

ELMAVAN 3D WAVEFORMS (Measured data sampled at 50 kHz) 49773 packets of 144 samples from 2015-04-21T22:06:53.726.999.

Processed Wed Apr 22 00:13:50 2015 by ELM ver.2012-10-06 from 001__elm20150421_220652__dat00.bin

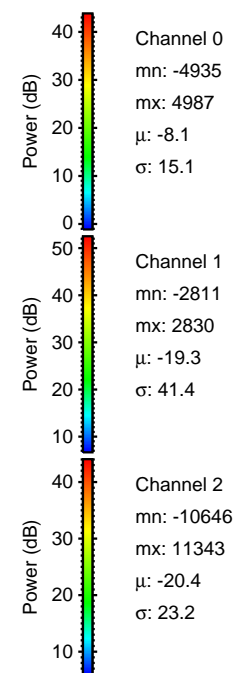
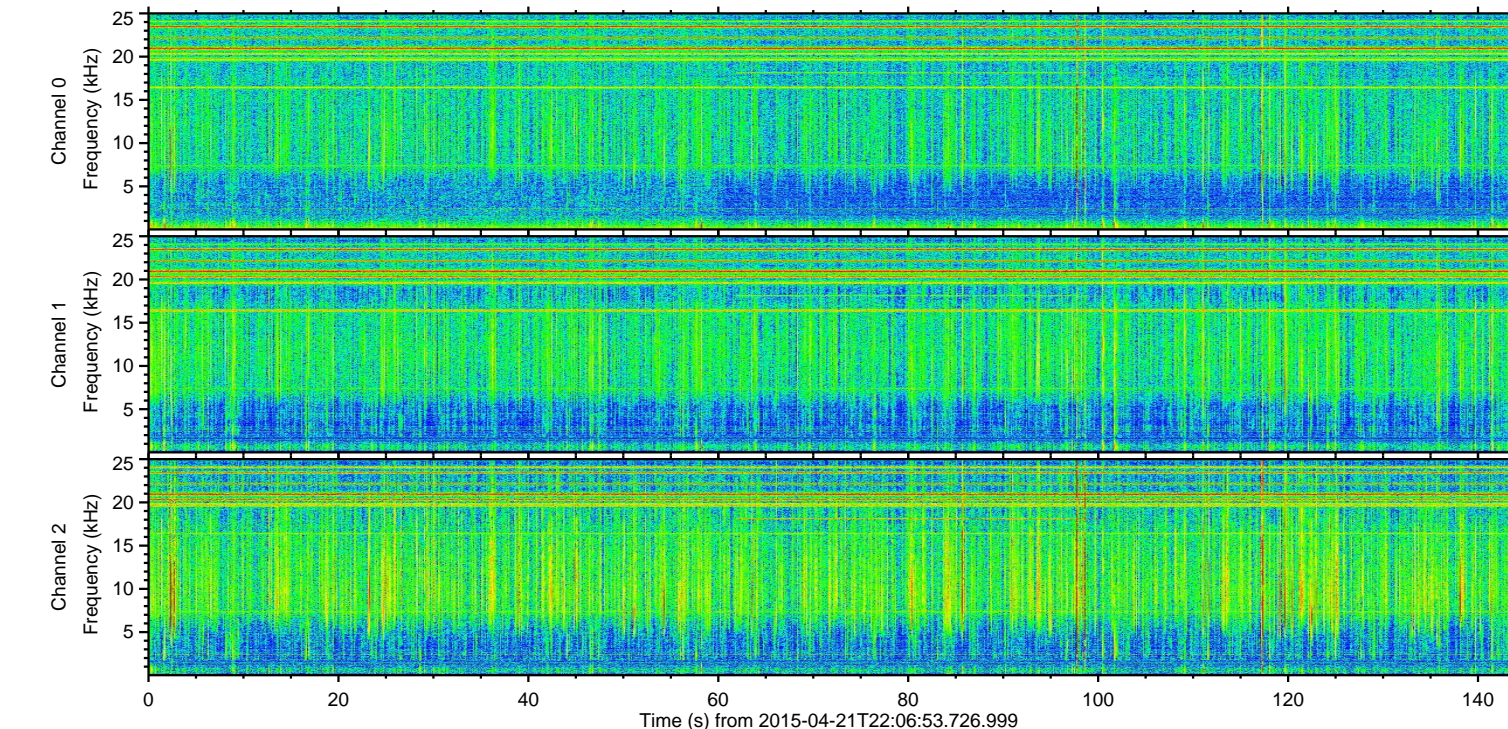
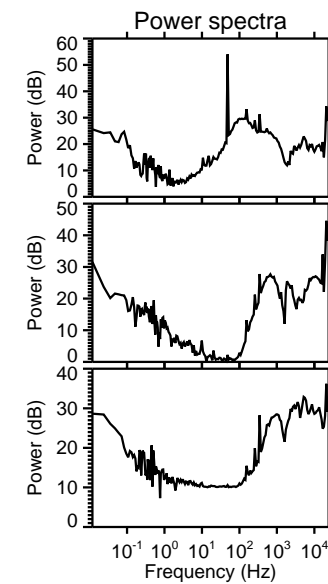
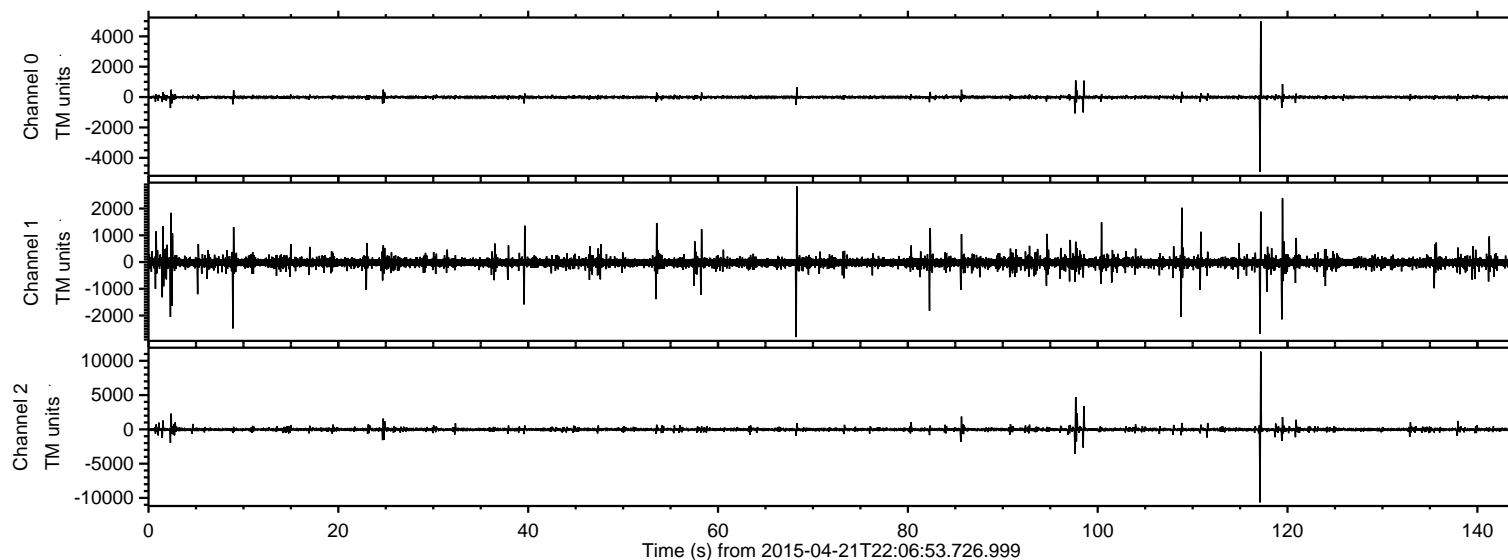

ELMAVAN 3D WAVEFORMS (Measured data sampled at 50 kHz) 49773 packets of 144 samples from 2015-04-21T22:06:53.726.999. Part 118/144

Processed Wed Apr 22 00:14:02 2015 by ELM ver.2012-10-06 from 001__elm20150421_220652__dat00.bin

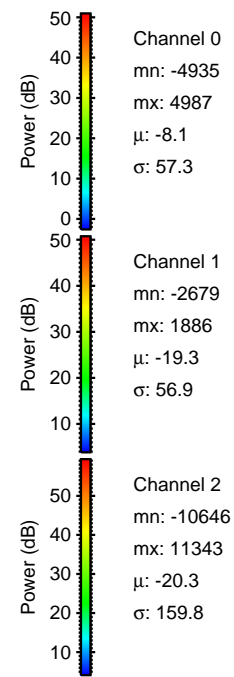
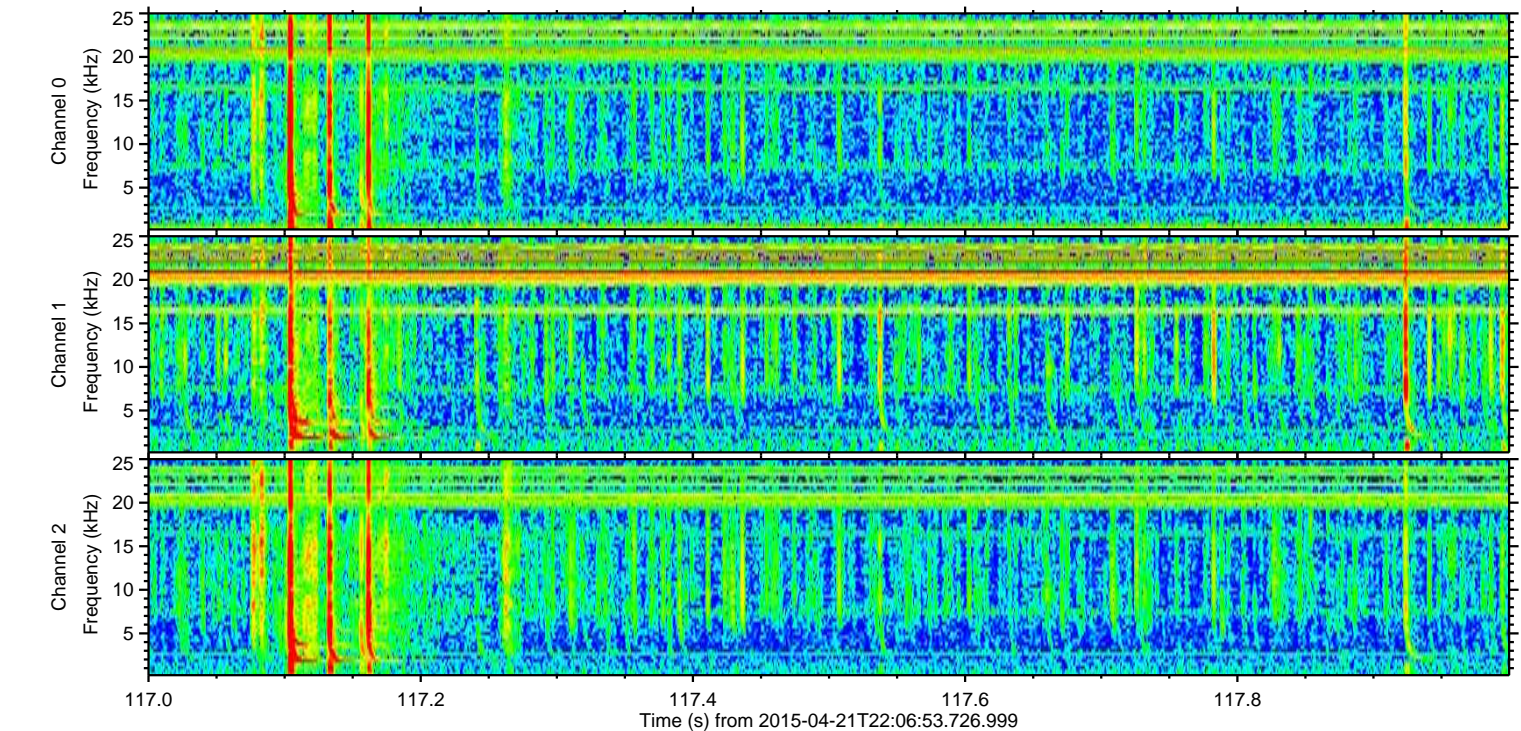
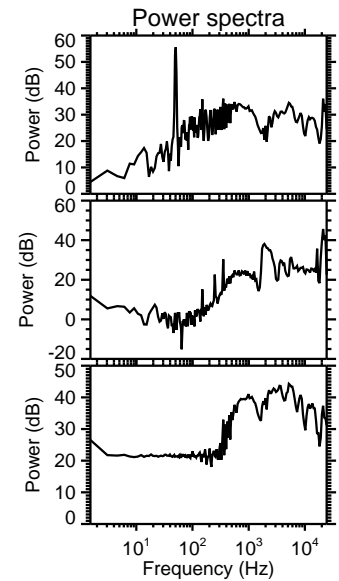
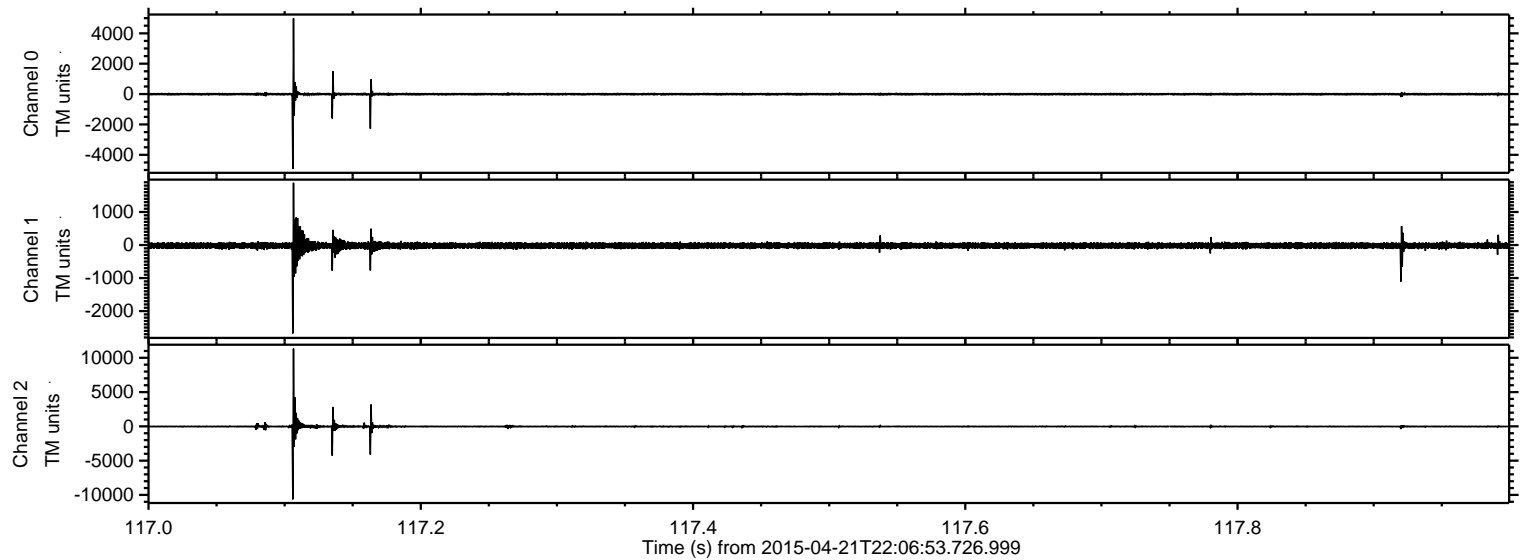

ELMAVAN 3D WAVEFORMS (Measured data sampled at 50 kHz) 49773 packets of 144 samples from 2015-04-21T22:06:53.726.999. Part 98/144

Processed Wed Apr 22 00:14:03 2015 by ELM ver.2012-10-06 from 001__elm20150421_220652__dat00.bin

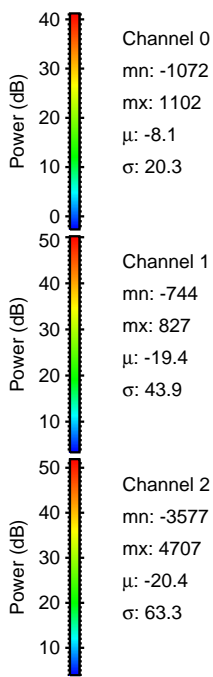
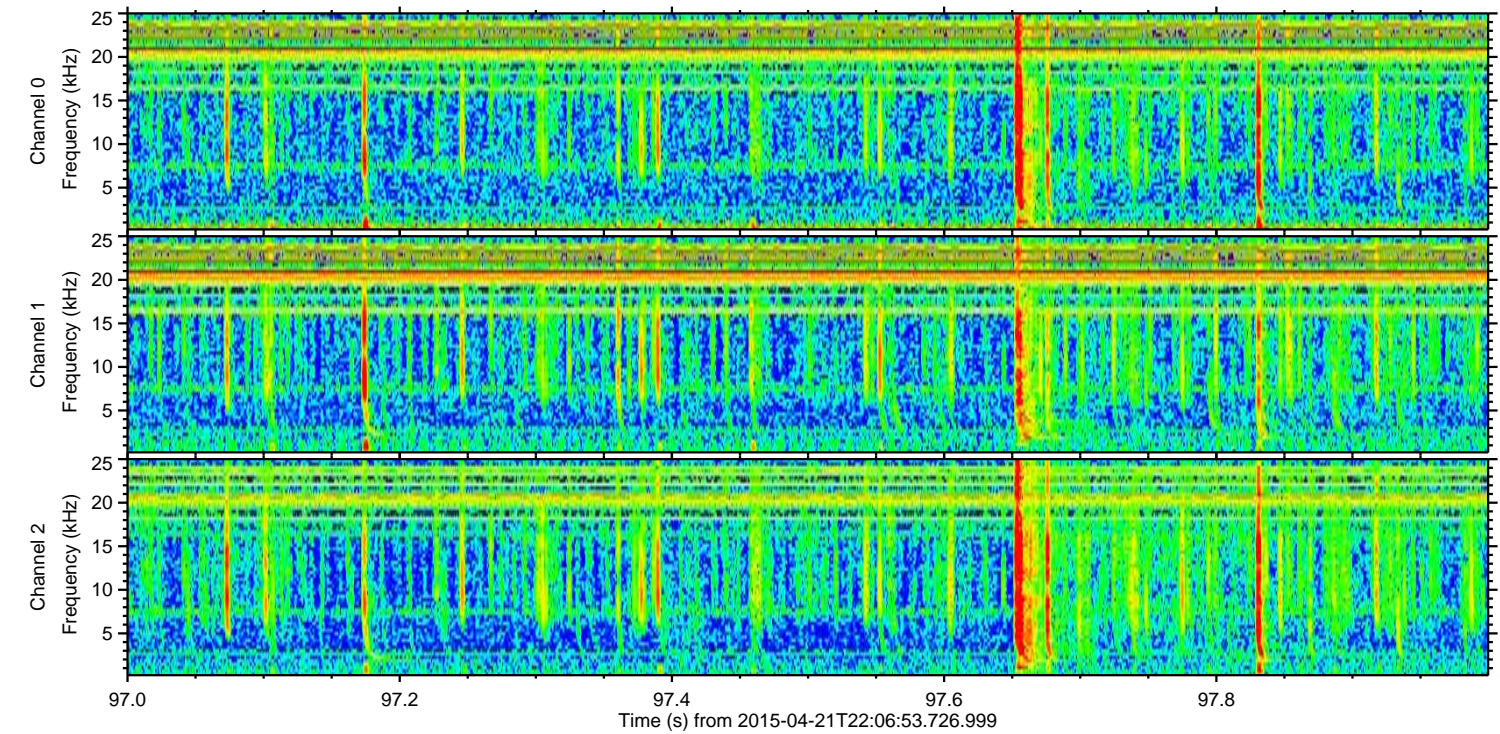
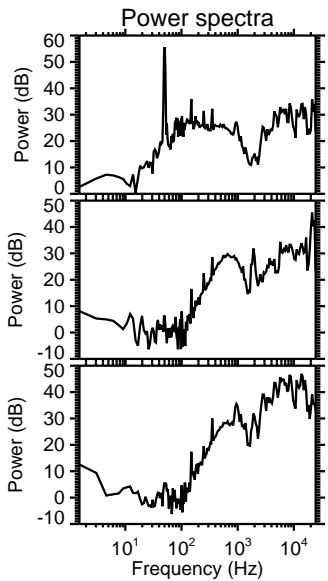
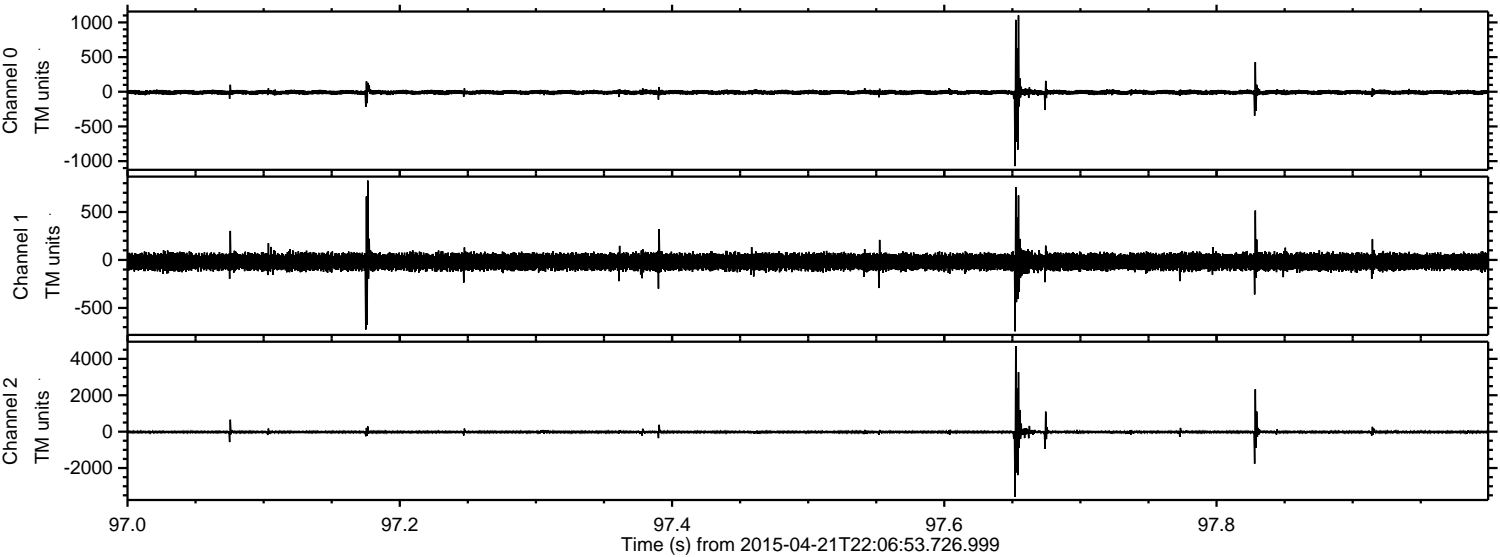

Channel 0
mn: -1072
mx: 1102
 μ : -8.1
 σ : 20.3

Channel 1
mn: -744
mx: 827
 μ : -19.4
 σ : 43.9

Channel 2
mn: -3577
mx: 4707
 μ : -20.4
 σ : 63.3

Processed Wed Apr 22 00:14:04 2015 by ELM ver.2012-10-06 from 001__elm20150421_220652__dat00.bin

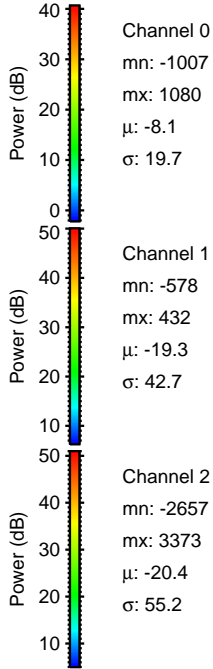
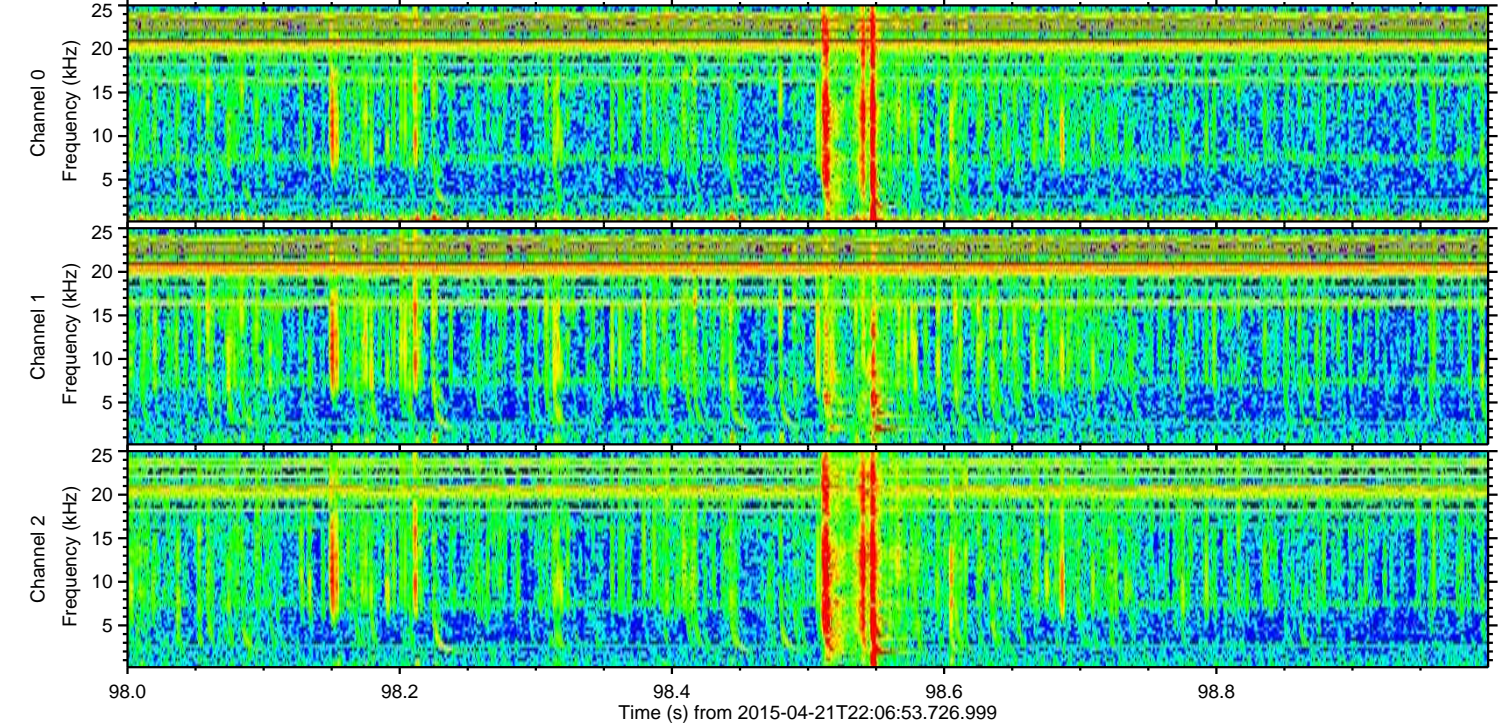
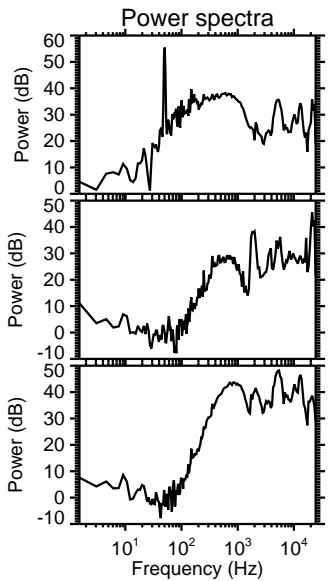
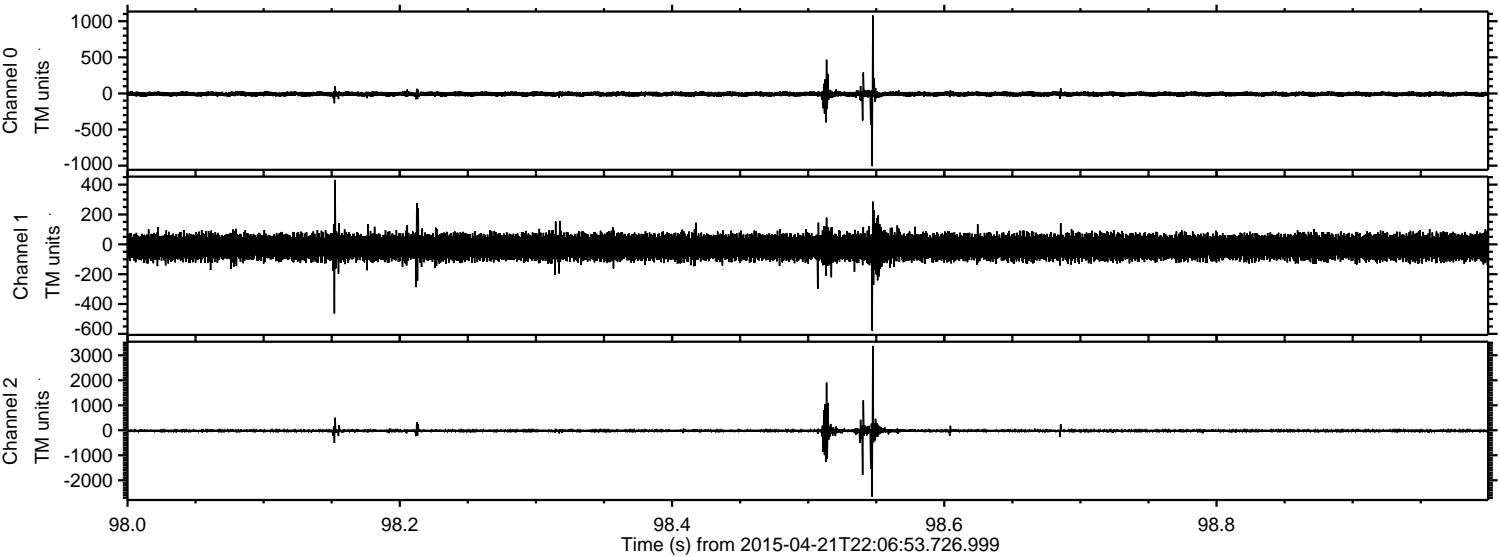

Channel 0
mn: -1007
mx: 1080
 μ : -8.1
 σ : 19.7

Channel 1
mn: -578
mx: 432
 μ : -19.3
 σ : 42.7

Channel 2
mn: -2657
mx: 3373
 μ : -20.4
 σ : 55.2

Processed Wed Apr 22 00:14:04 2015 by ELM ver.2012-10-06 from 001__elm20150421_220652__dat00.bin

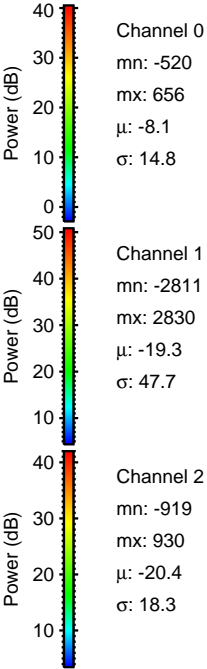
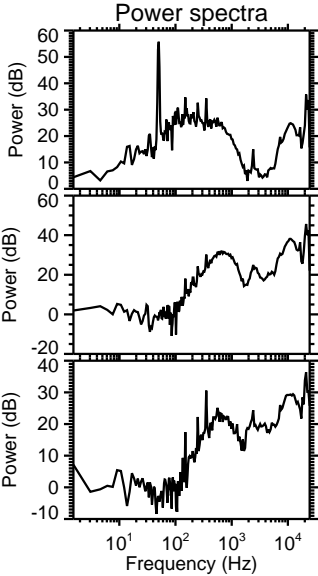
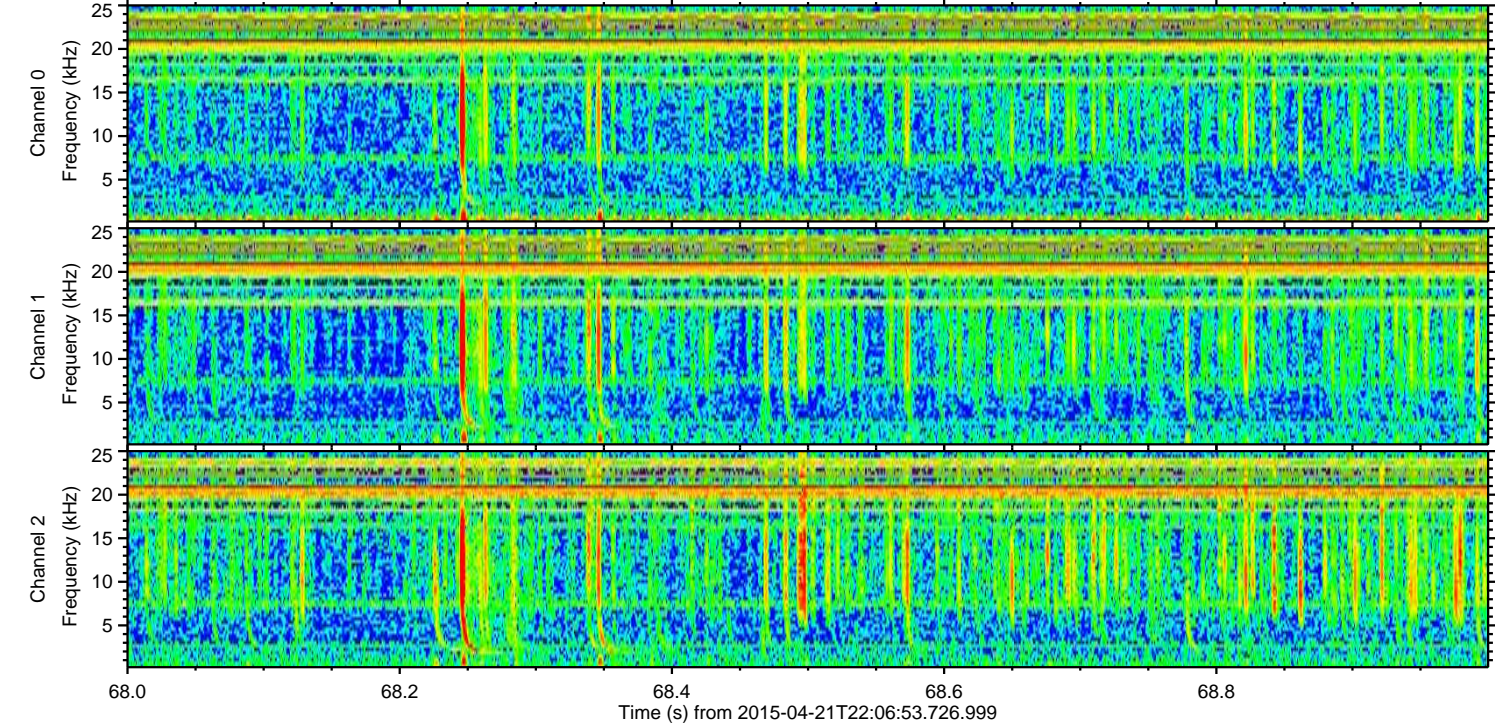
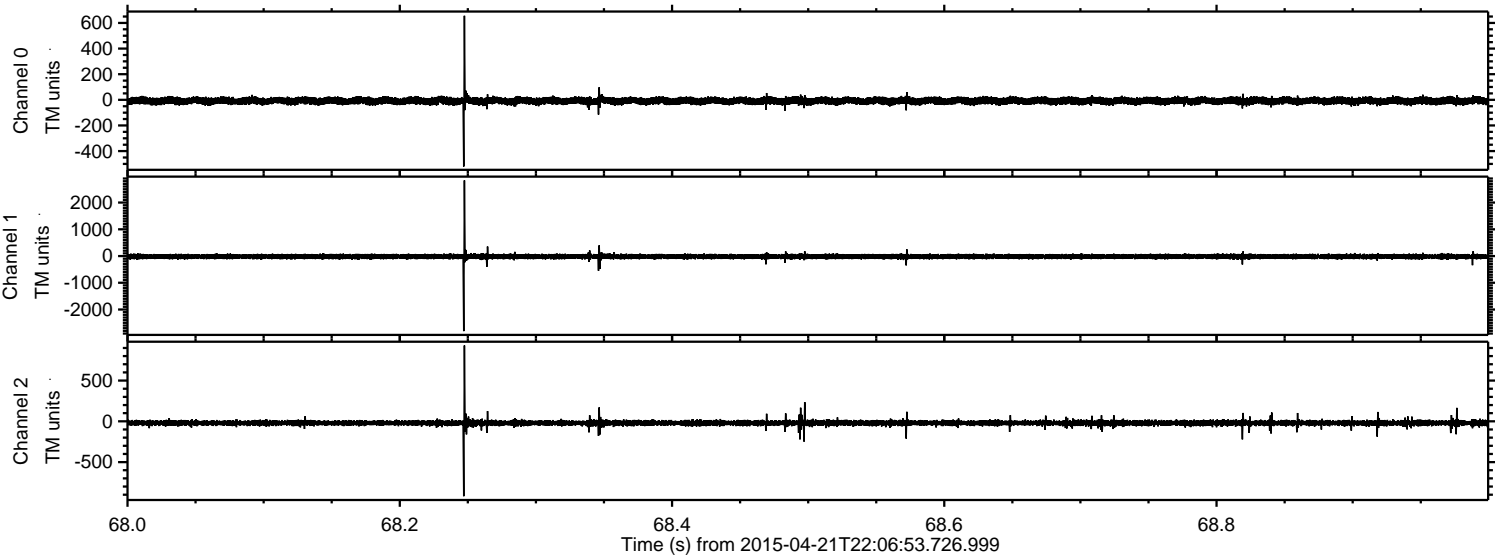

Processed Wed Apr 22 00:14:05 2015 by ELM ver.2012-10-06 from 001__elm20150421_220652__dat00.bin

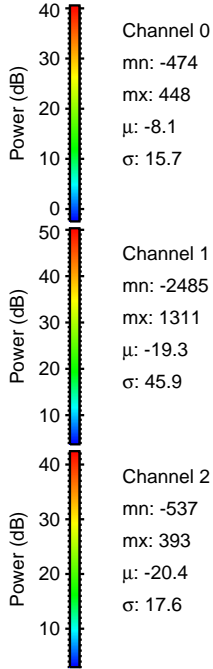
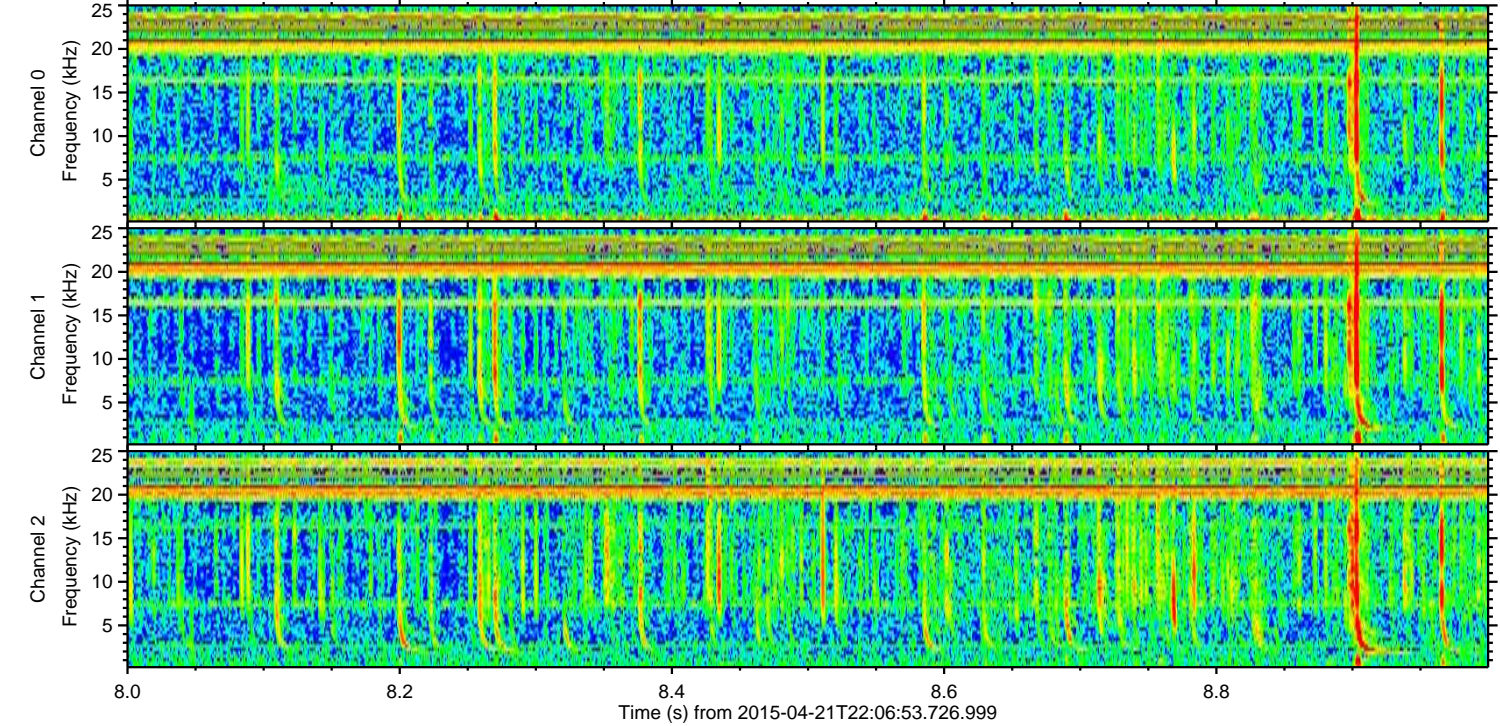
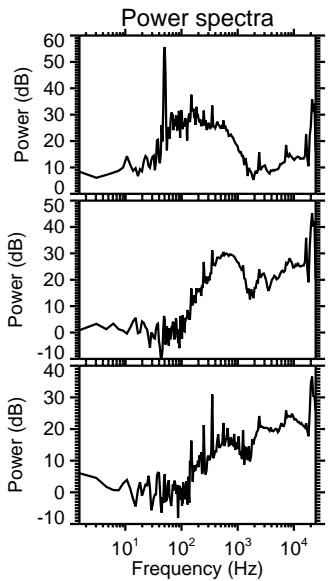
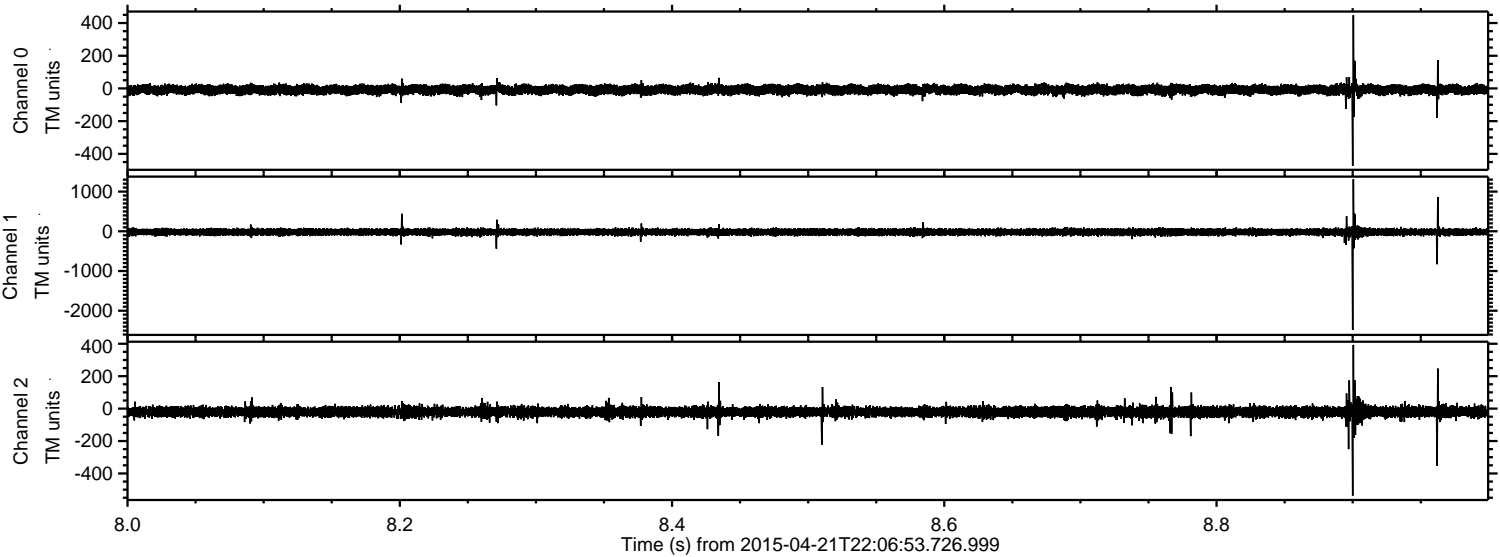

ELMAVAN 3D WAVEFORMS (Measured data sampled at 50 kHz) 49773 packets of 144 samples from 2015-04-21T22:06:53.726.999. Part 120/144

Processed Wed Apr 22 00:14:06 2015 by ELM ver.2012-10-06 from 001__elm20150421_220652__dat00.bin

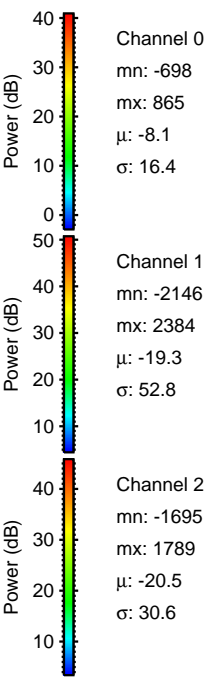
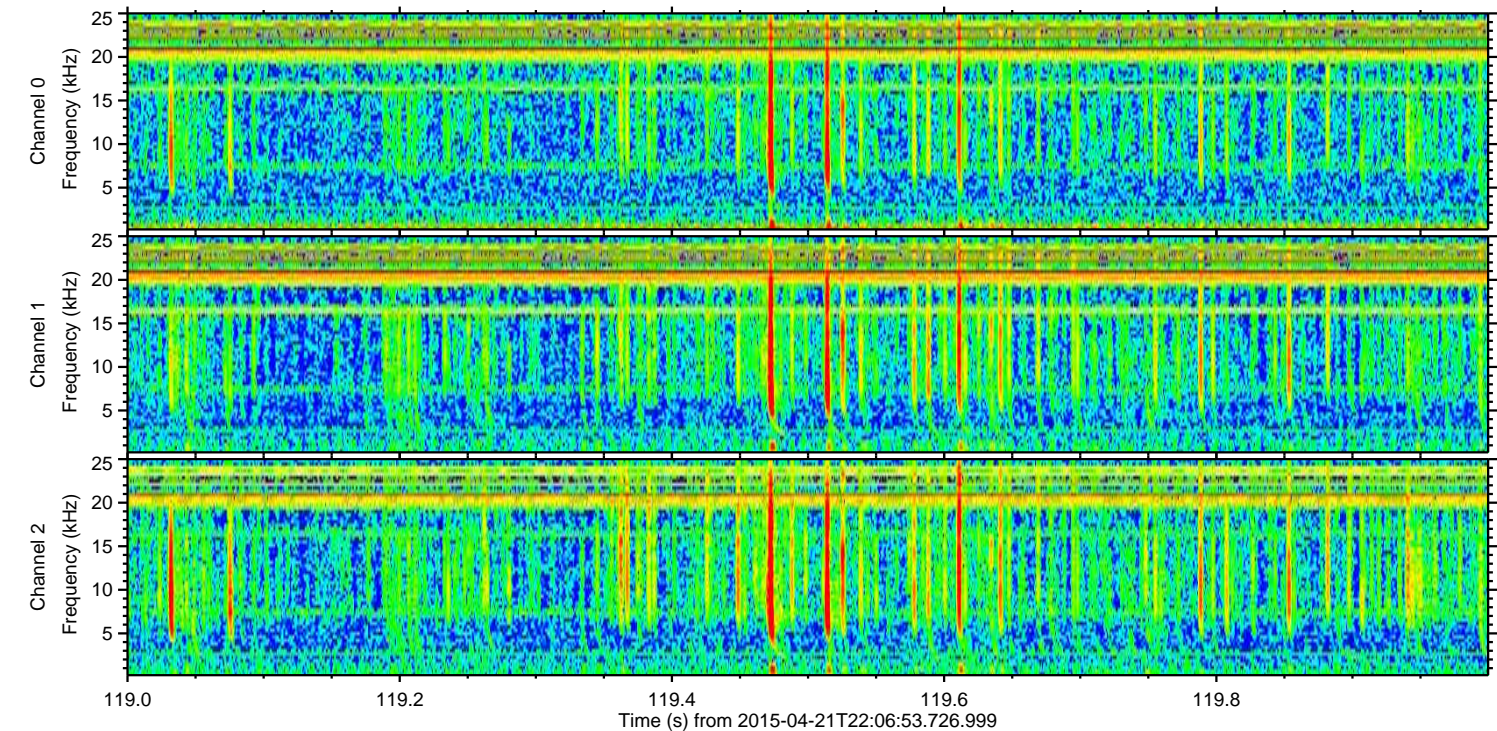
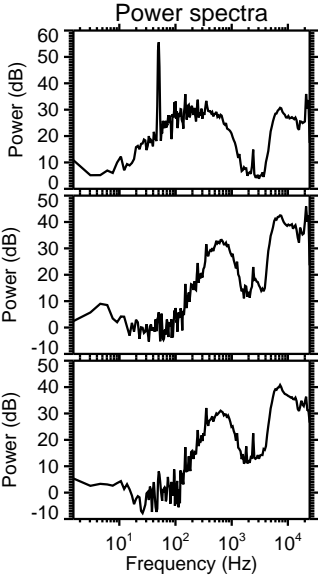
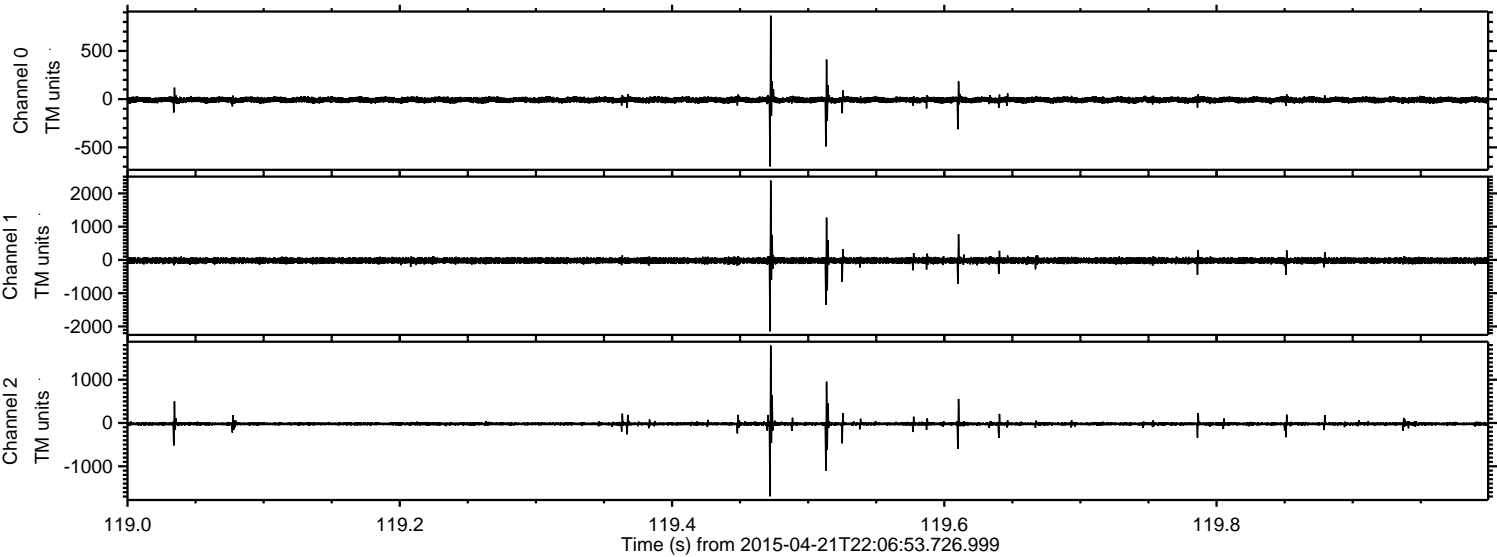

Processed Wed Apr 22 00:14:07 2015 by ELM ver.2012-10-06 from 001__elm20150421_220652__dat00.bin

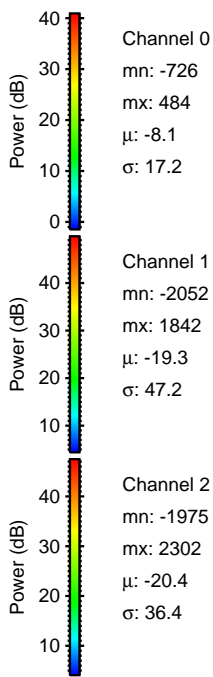
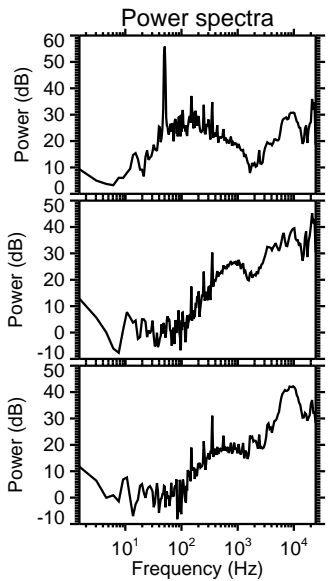
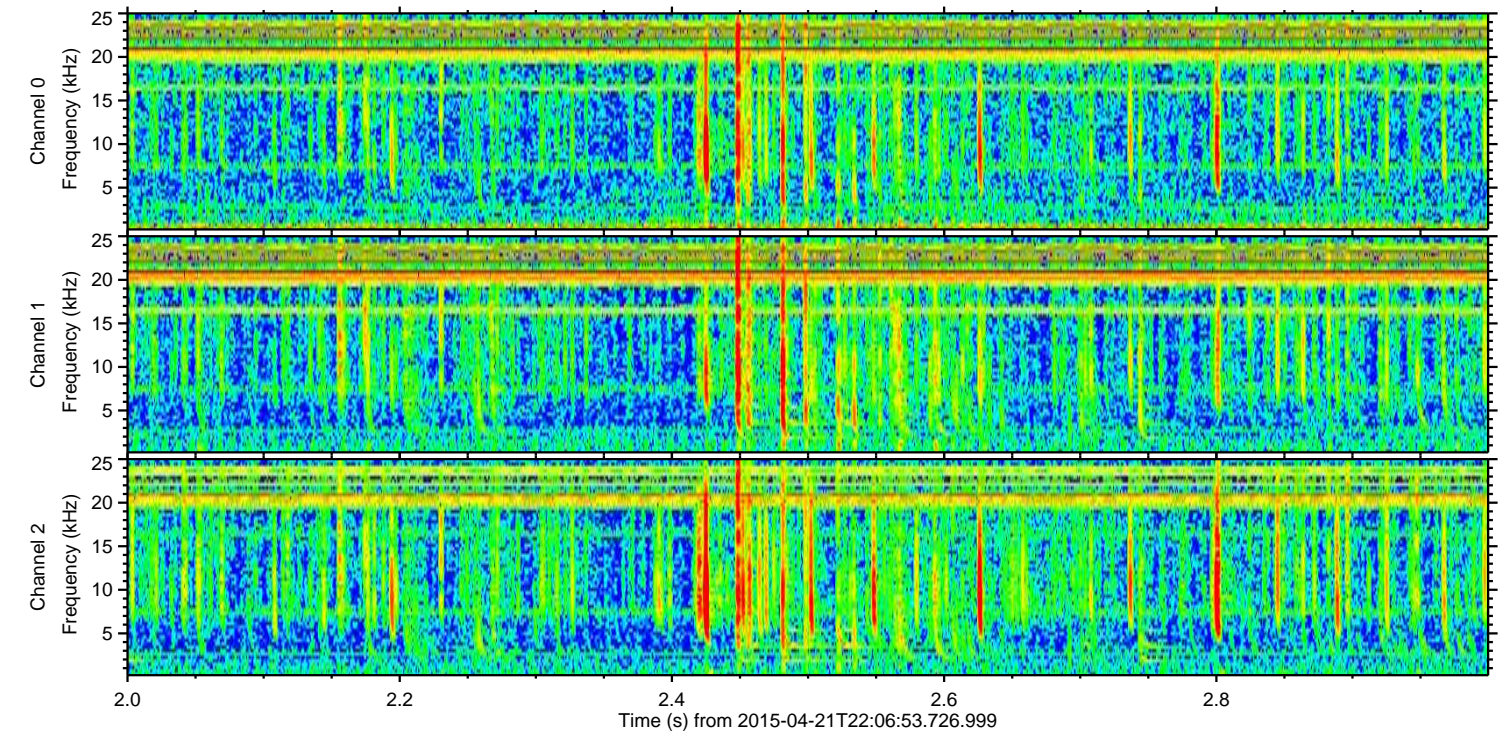
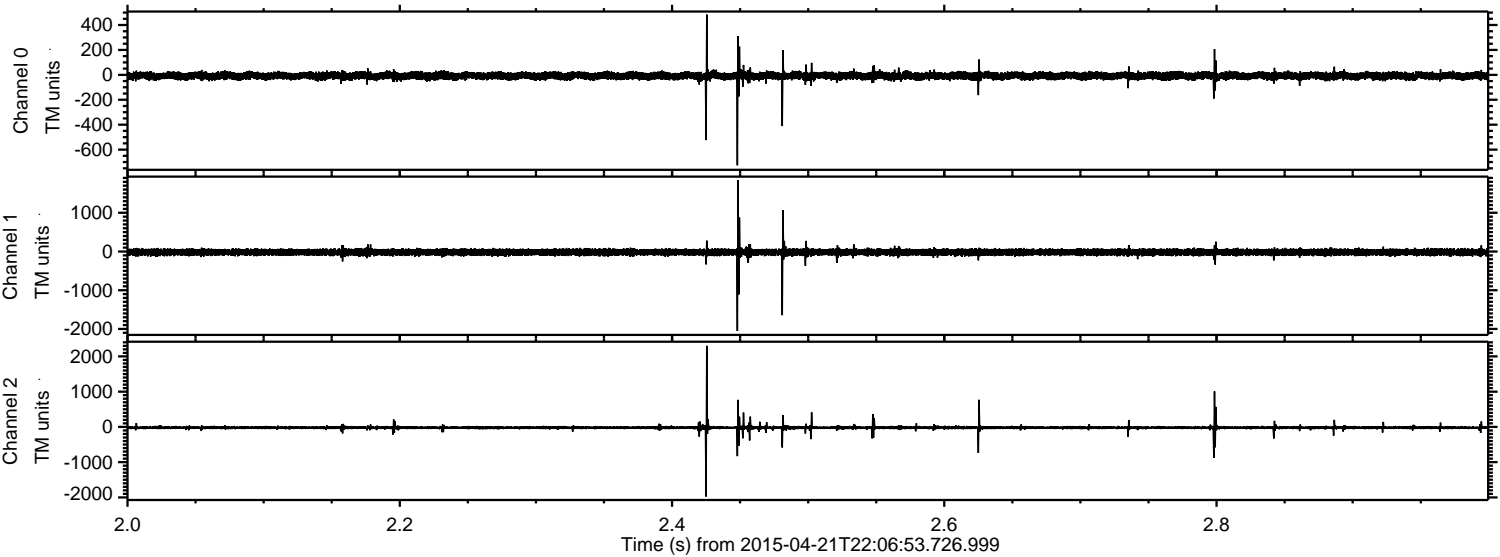

Processed Wed Apr 22 00:14:08 2015 by ELM ver.2012-10-06 from 001__elm20150421_220652__dat00.bin

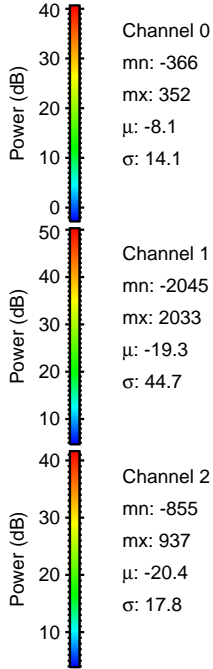
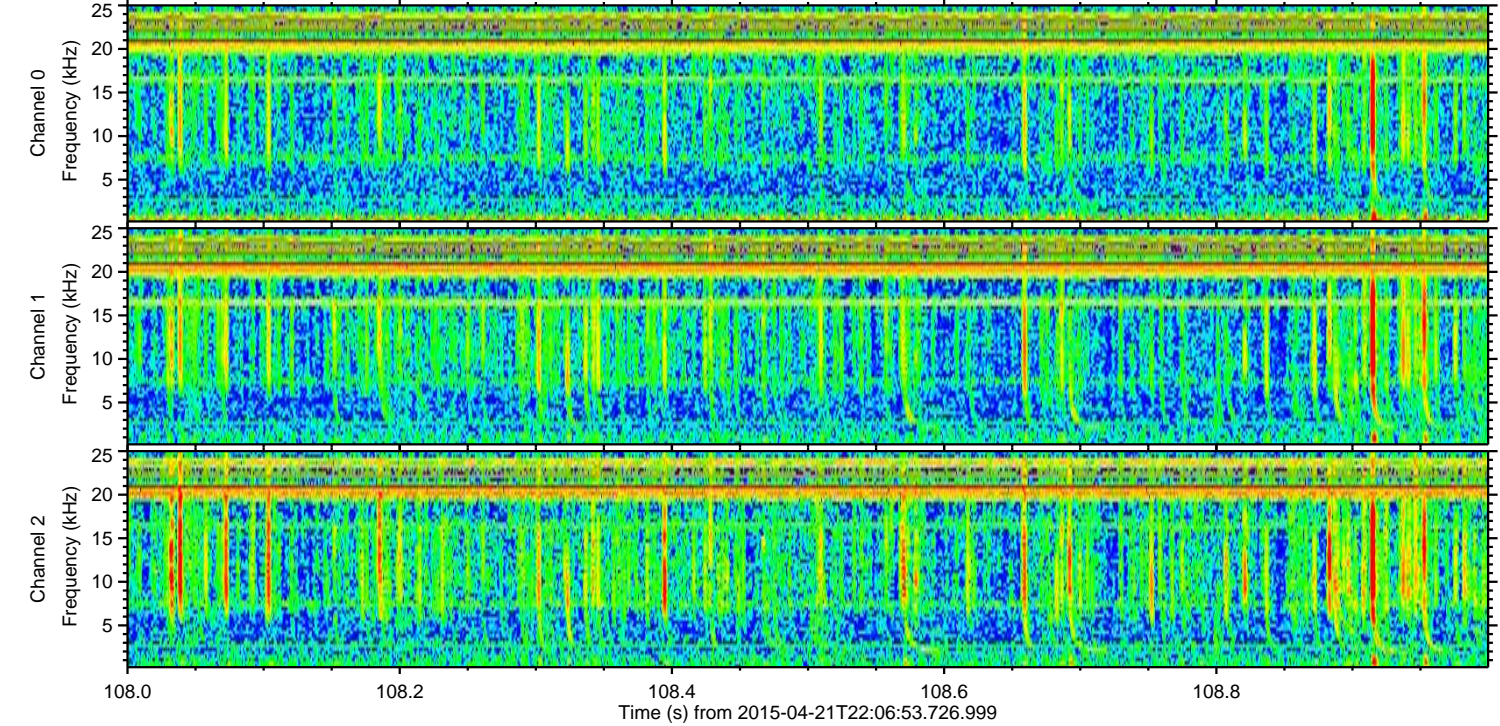
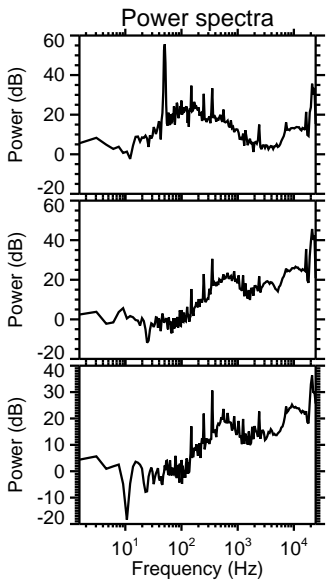
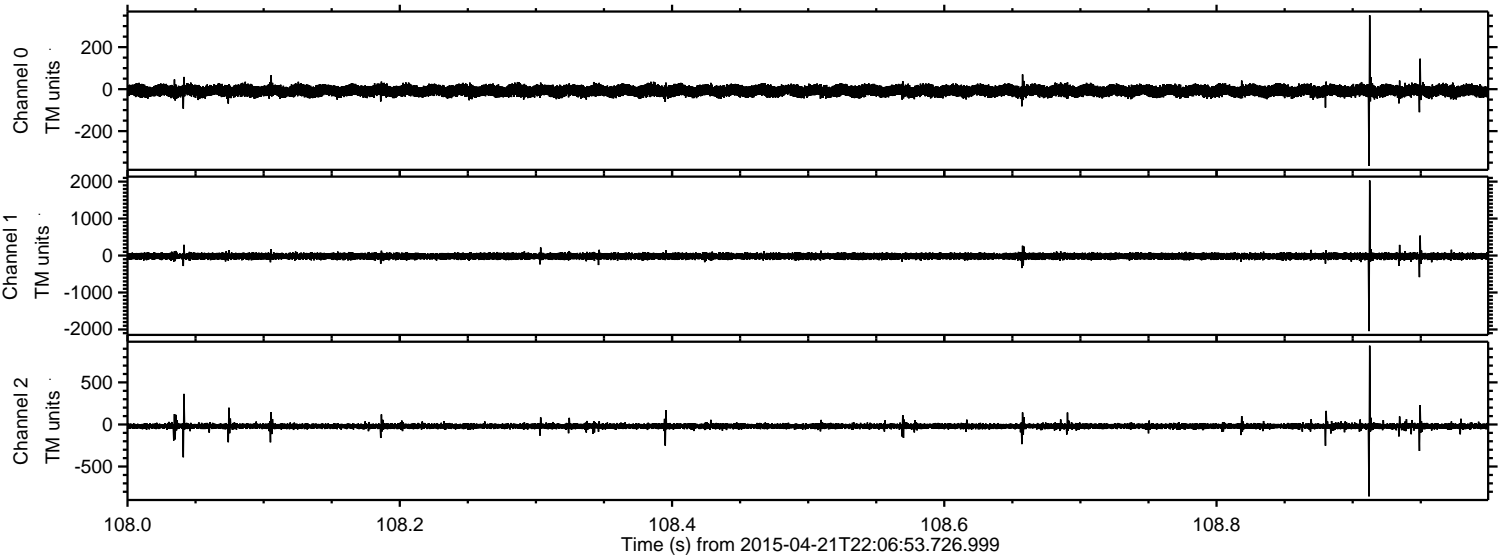

Channel 0
mn: -366
mx: 352
 μ : -8.1
 σ : 14.1

Channel 1
mn: -2045
mx: 2033
 μ : -19.3
 σ : 44.7

Channel 2
mn: -855
mx: 937
 μ : -20.4
 σ : 17.8

Processed Wed Apr 22 00:14:09 2015 by ELM ver.2012-10-06 from 001__elm20150421_220652__dat00.bin

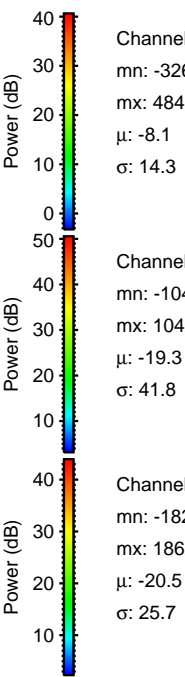
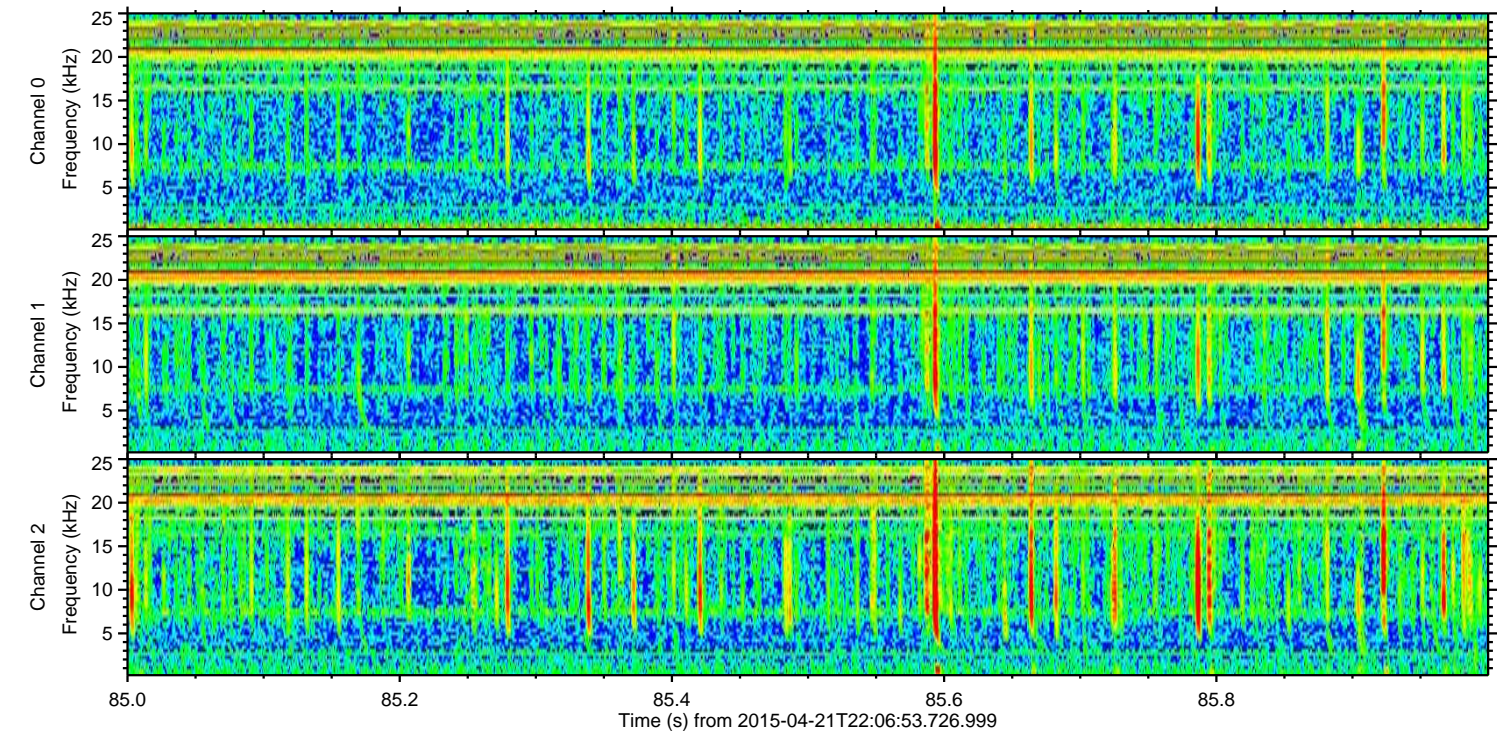
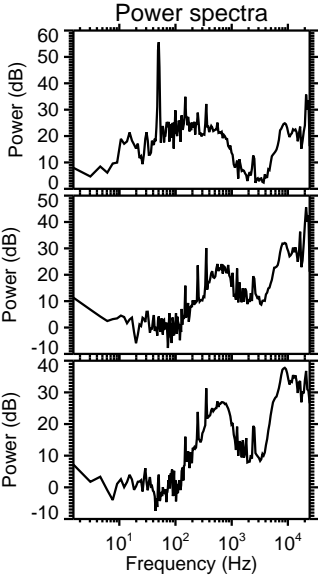
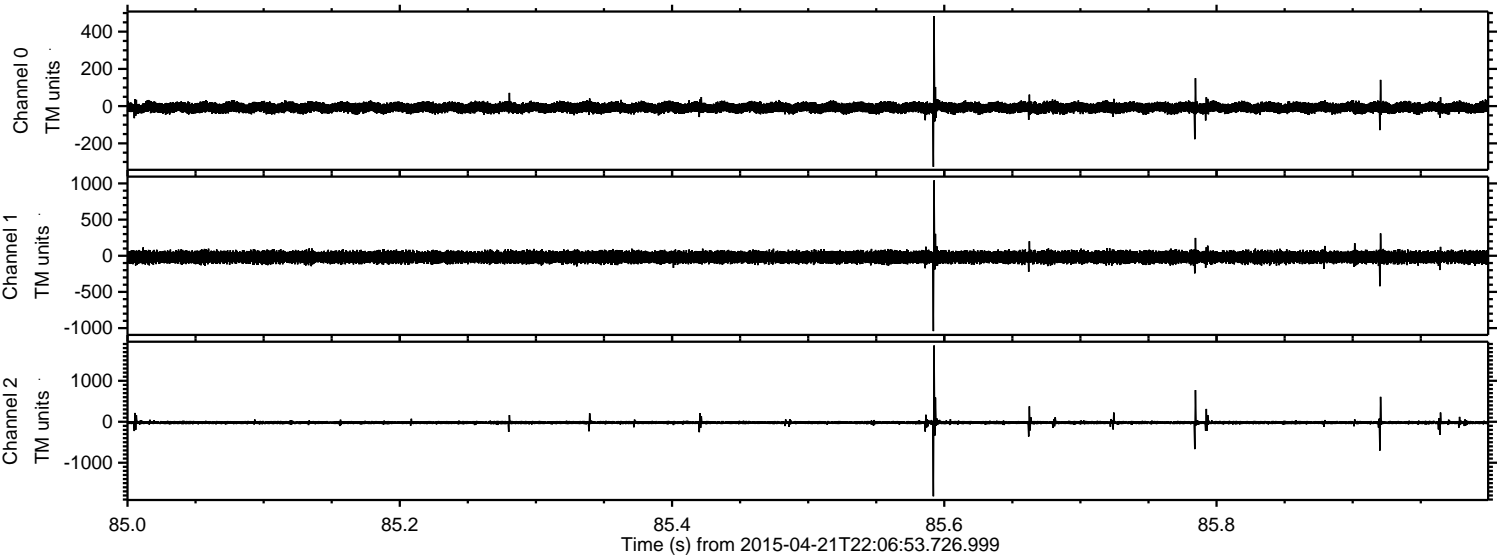

Channel 0
mn: -326
mx: 484
 μ : -8.1
 σ : 14.3

Channel 1
mn: -1042
mx: 1042
 μ : -19.3
 σ : 41.8

Channel 2
mn: -1820
mx: 1862
 μ : -20.5
 σ : 25.7

Processed Wed Apr 22 00:14:10 2015 by ELM ver.2012-10-06 from 001__elm20150421_220652__dat00.bin

