

ELMAVAN 3D WAVEFORMS (Measured data sampled at 50 kHz) 49775 packets of 144 samples from 2015-04-21T19:06:48.525.000.

Processed Tue Apr 21 21:13:50 2015 by ELM ver.2012-10-06 from 001__elm20150421_190647__dat00.bin

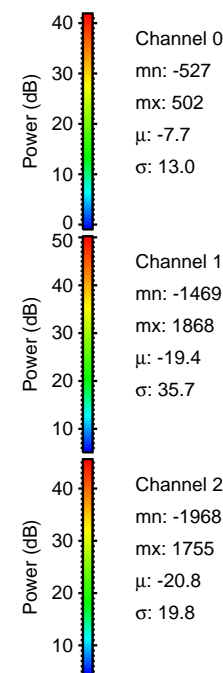
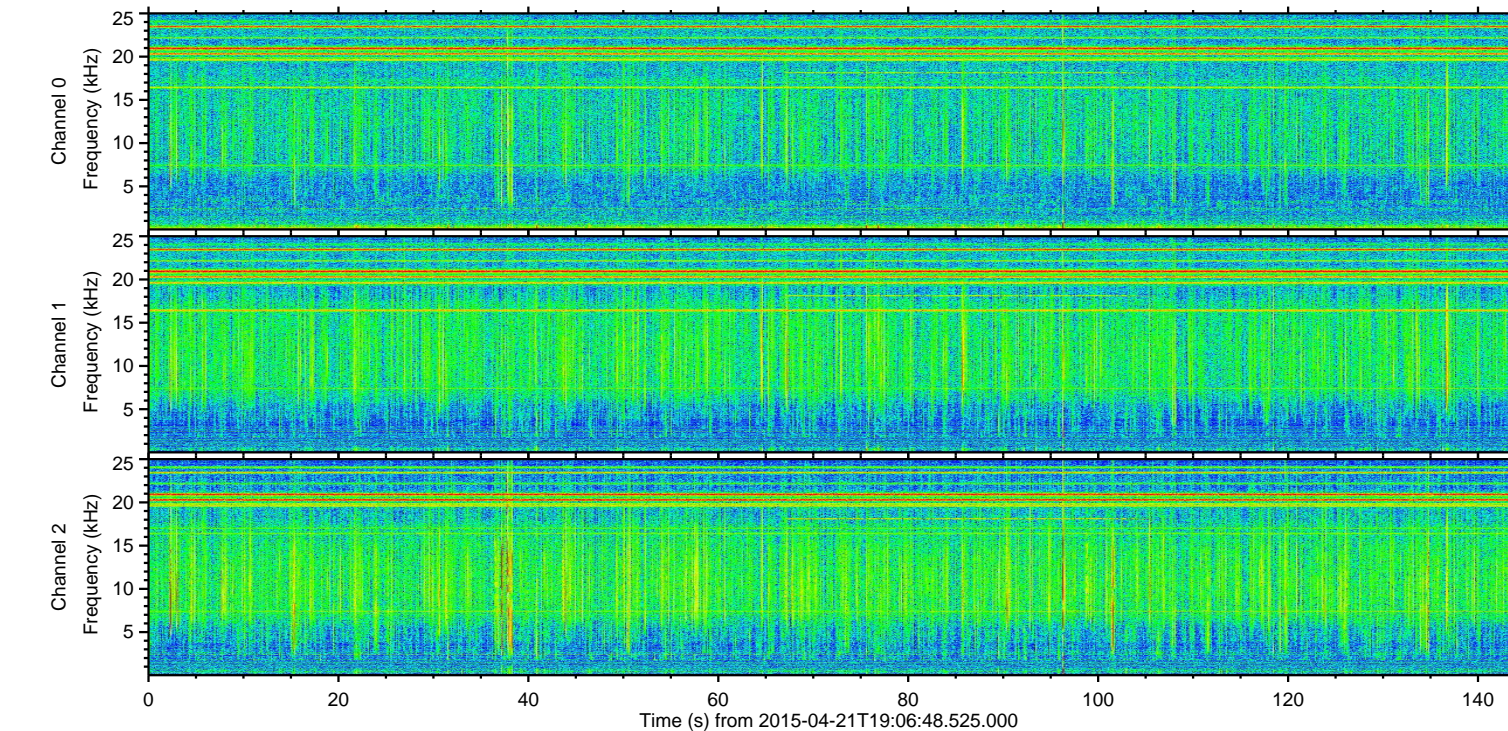
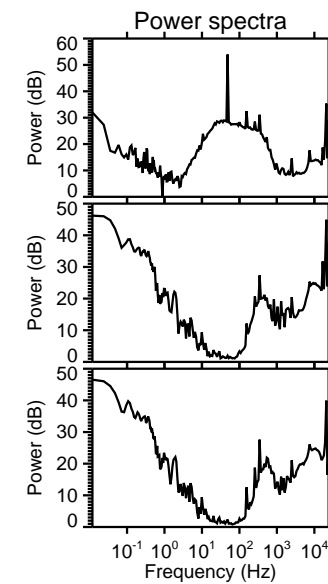
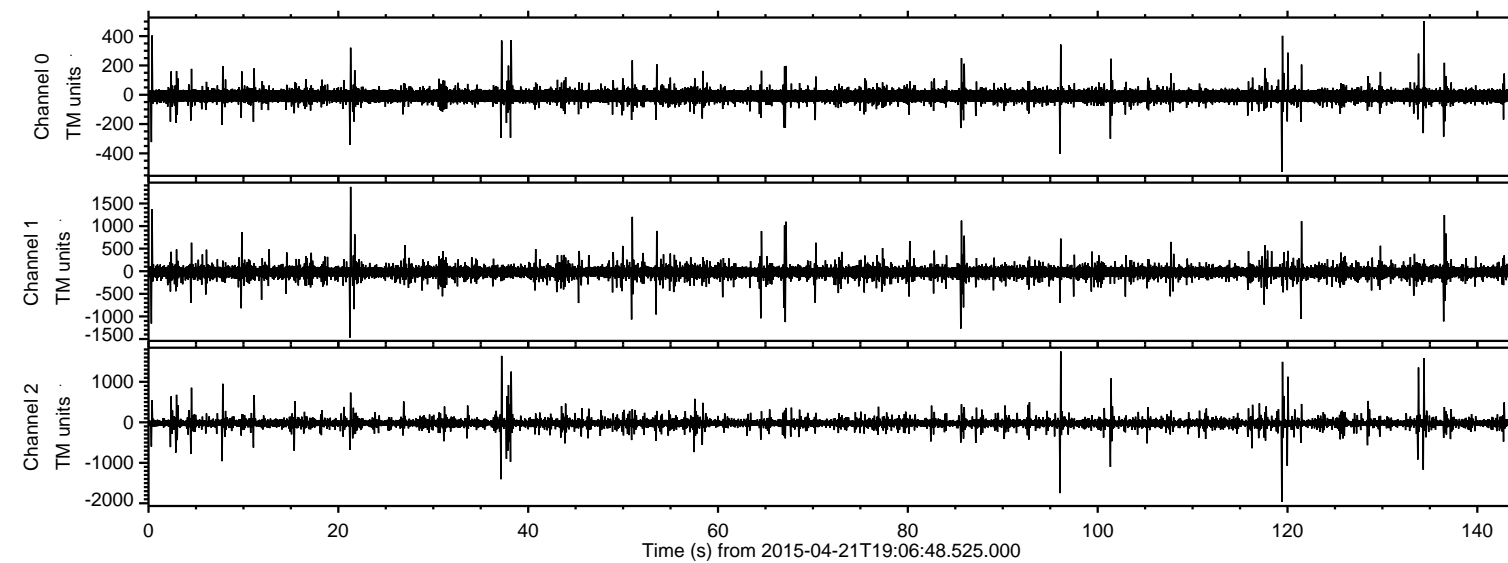

ELMAVAN 3D WAVEFORMS (Measured data sampled at 50 kHz) 49775 packets of 144 samples from 2015-04-21T19:06:48.525.000. Part 120/144

Processed Tue Apr 21 21:14:02 2015 by ELM ver.2012-10-06 from 001__elm20150421_190647__dat00.bin

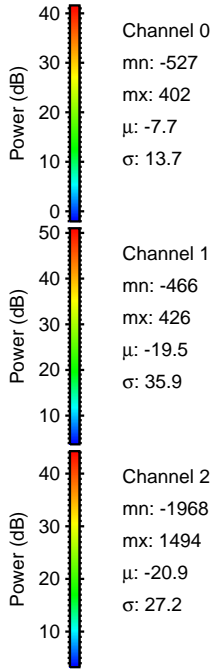
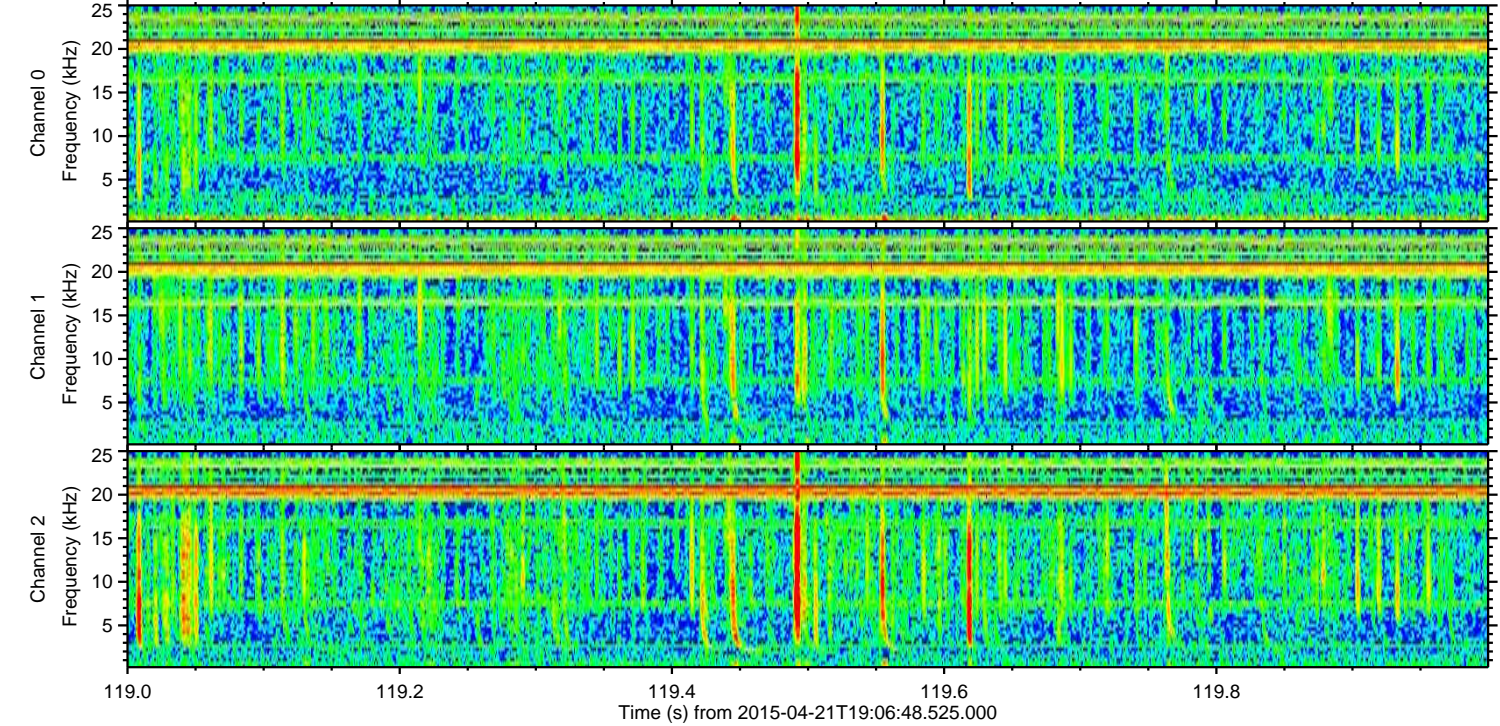
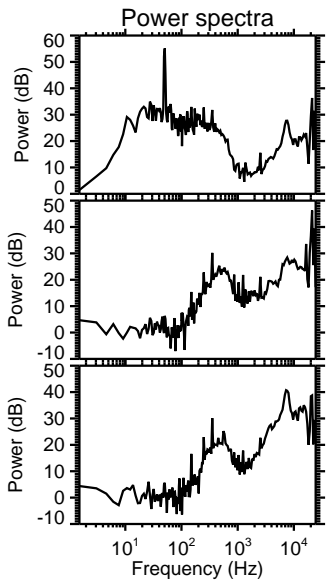
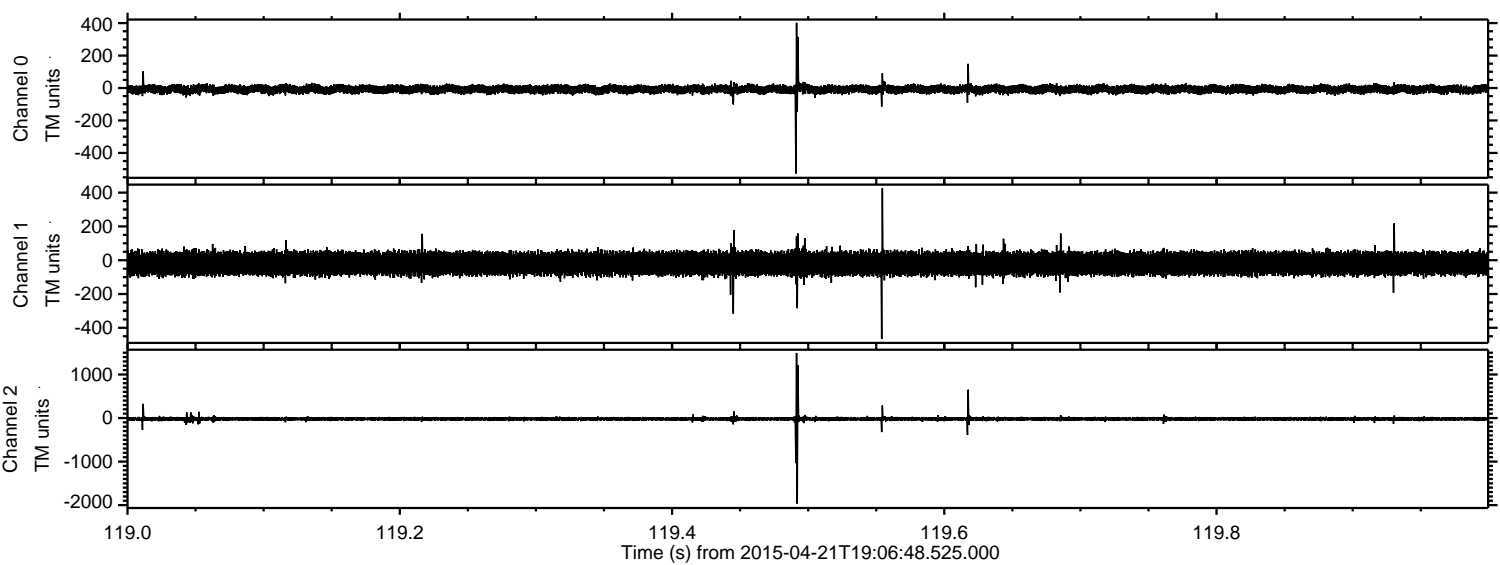

Processed Tue Apr 21 21:14:03 2015 by ELM ver.2012-10-06 from 001__elm20150421_190647__dat00.bin

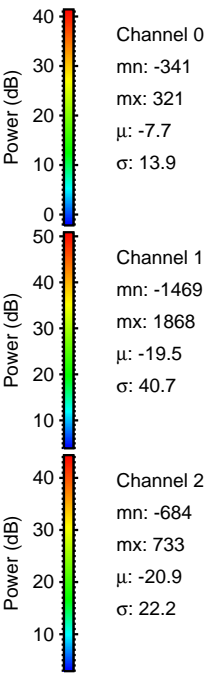
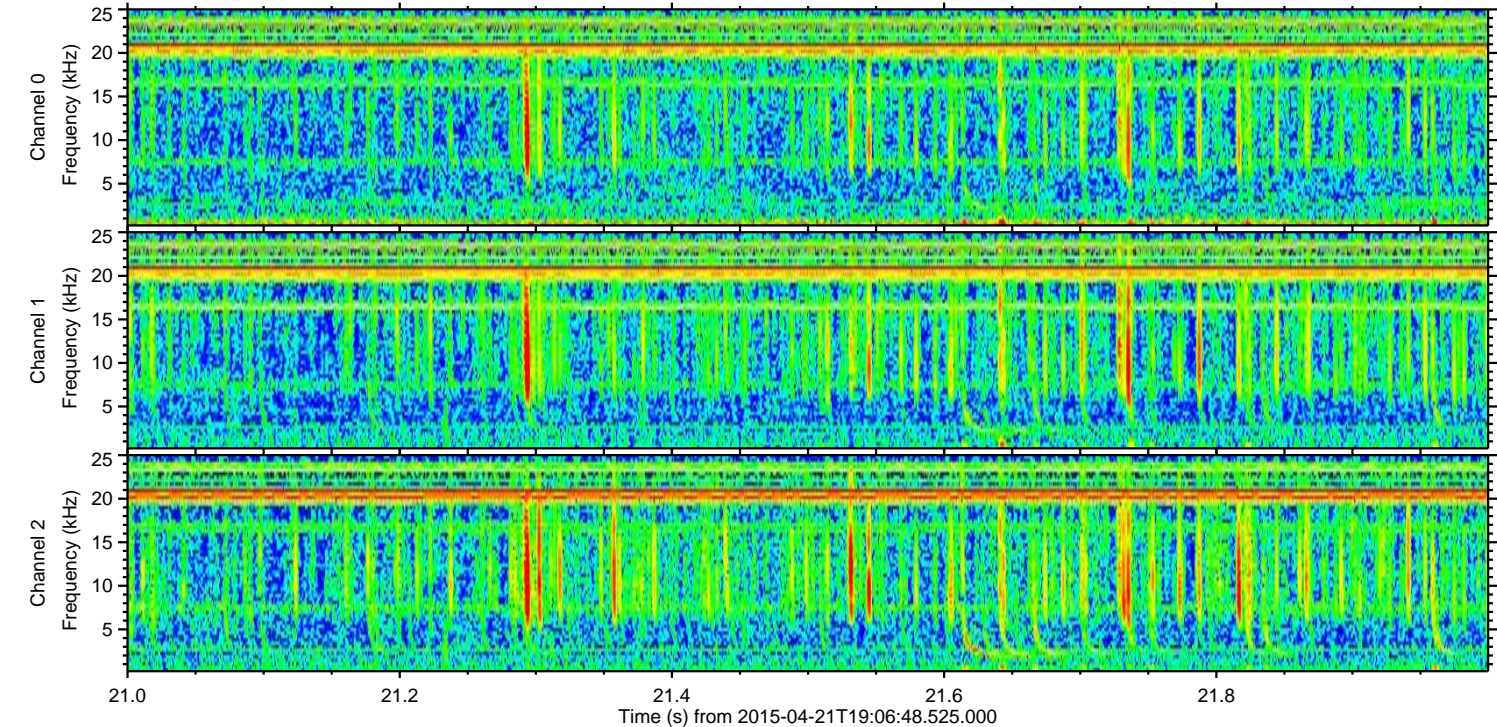
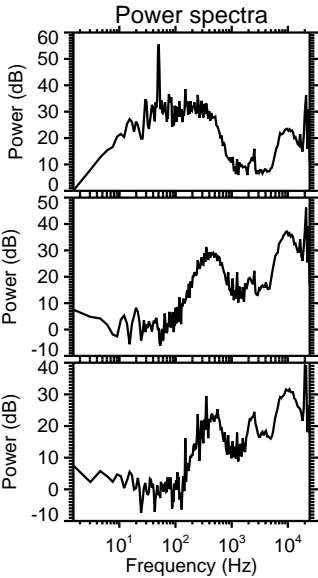
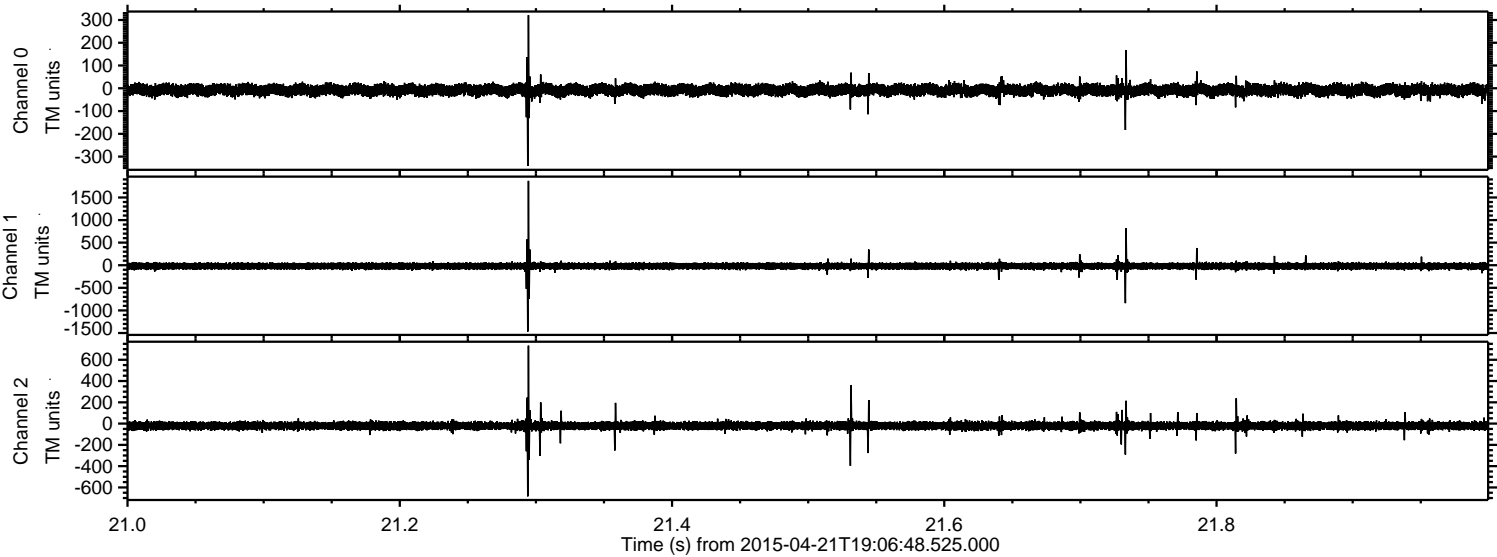

Processed Tue Apr 21 21:14:04 2015 by ELM ver.2012-10-06 from 001__elm20150421_190647__dat00.bin

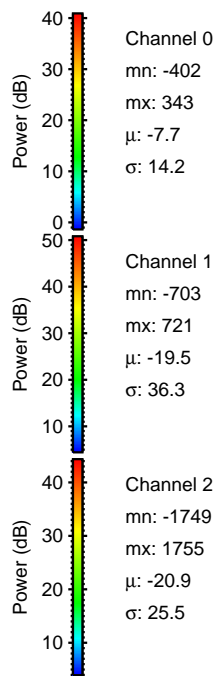
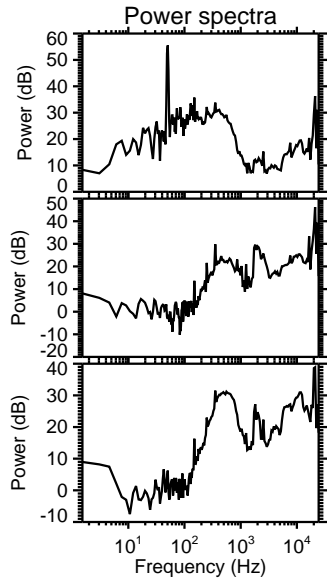
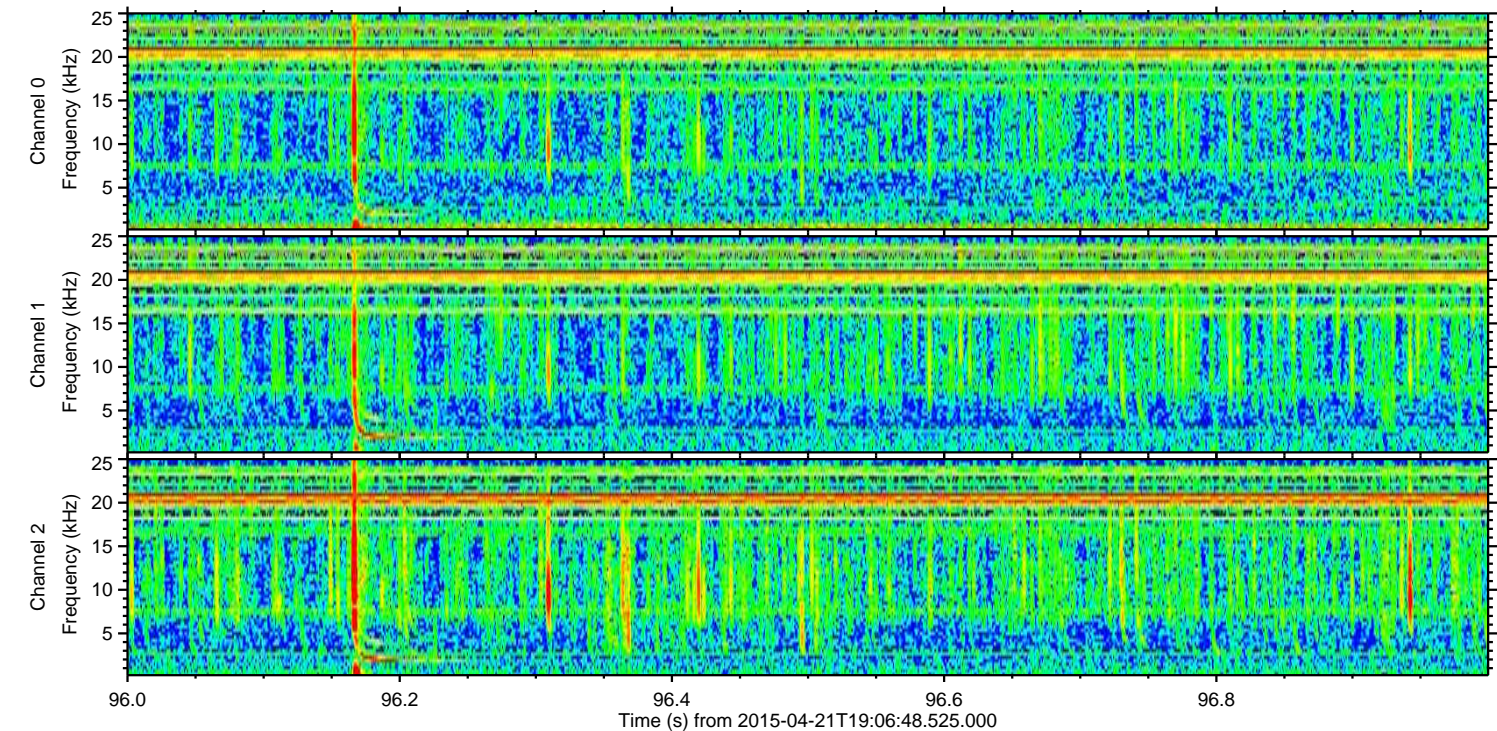
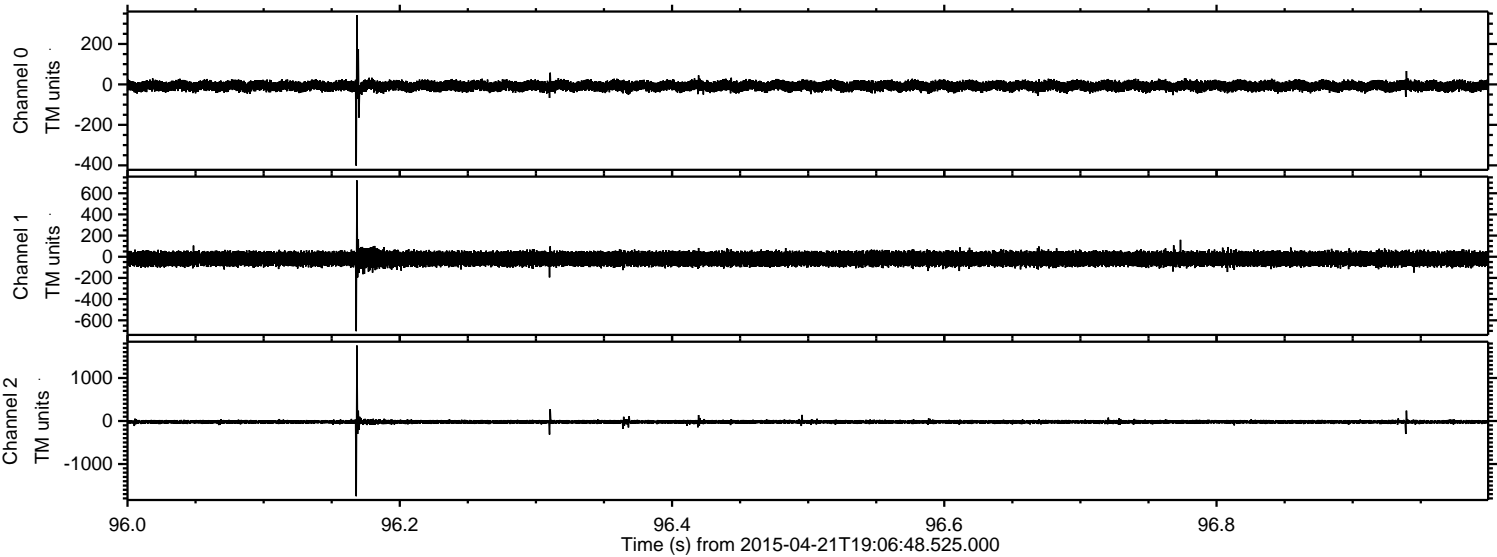

Channel 0
mn: -402
mx: 343
 μ : -7.7
 σ : 14.2

Channel 1
mn: -703
mx: 721
 μ : -19.5
 σ : 36.3

Channel 2
mn: -1749
mx: 1755
 μ : -20.9
 σ : 25.5

Processed Tue Apr 21 21:14:05 2015 by ELM ver.2012-10-06 from 001__elm20150421_190647__dat00.bin

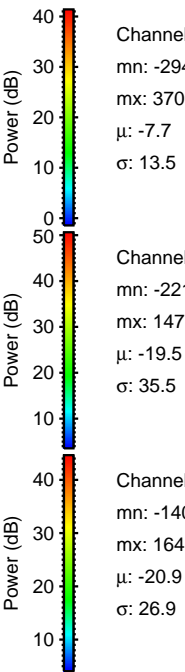
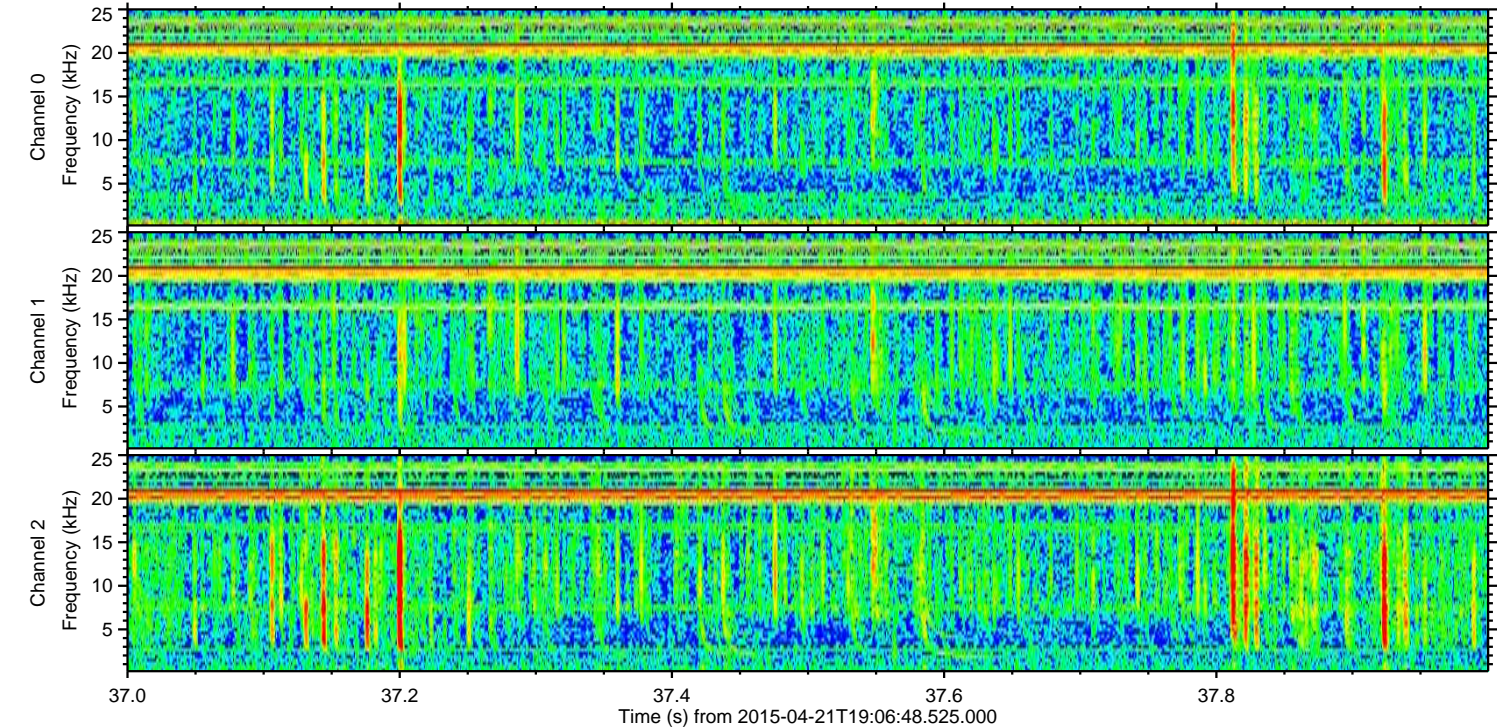
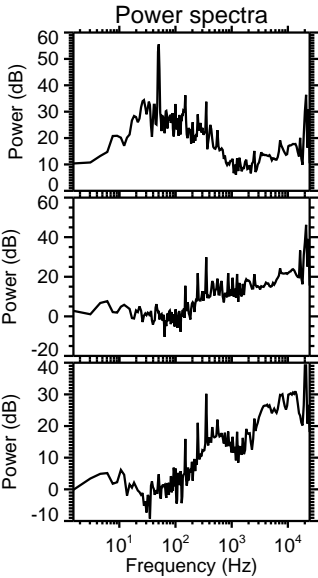
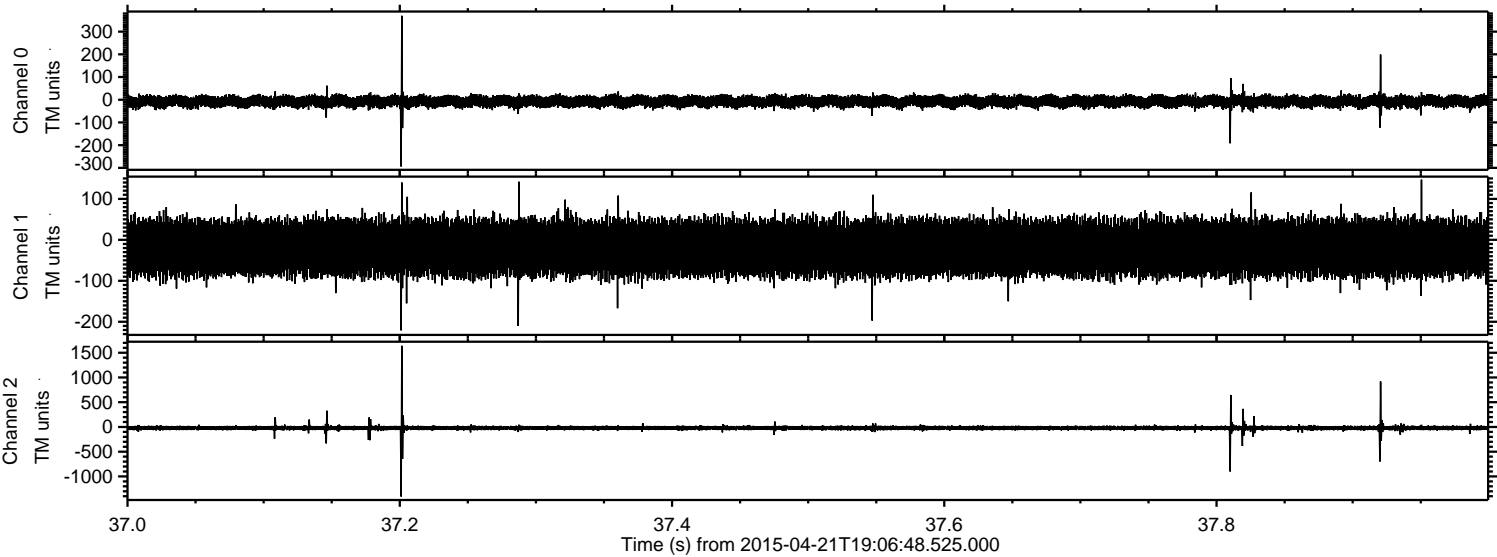

Processed Tue Apr 21 21:14:06 2015 by ELM ver.2012-10-06 from 001__elm20150421_190647__dat00.bin

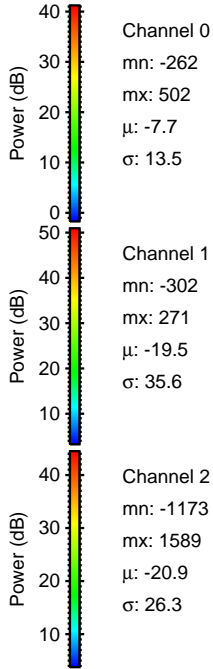
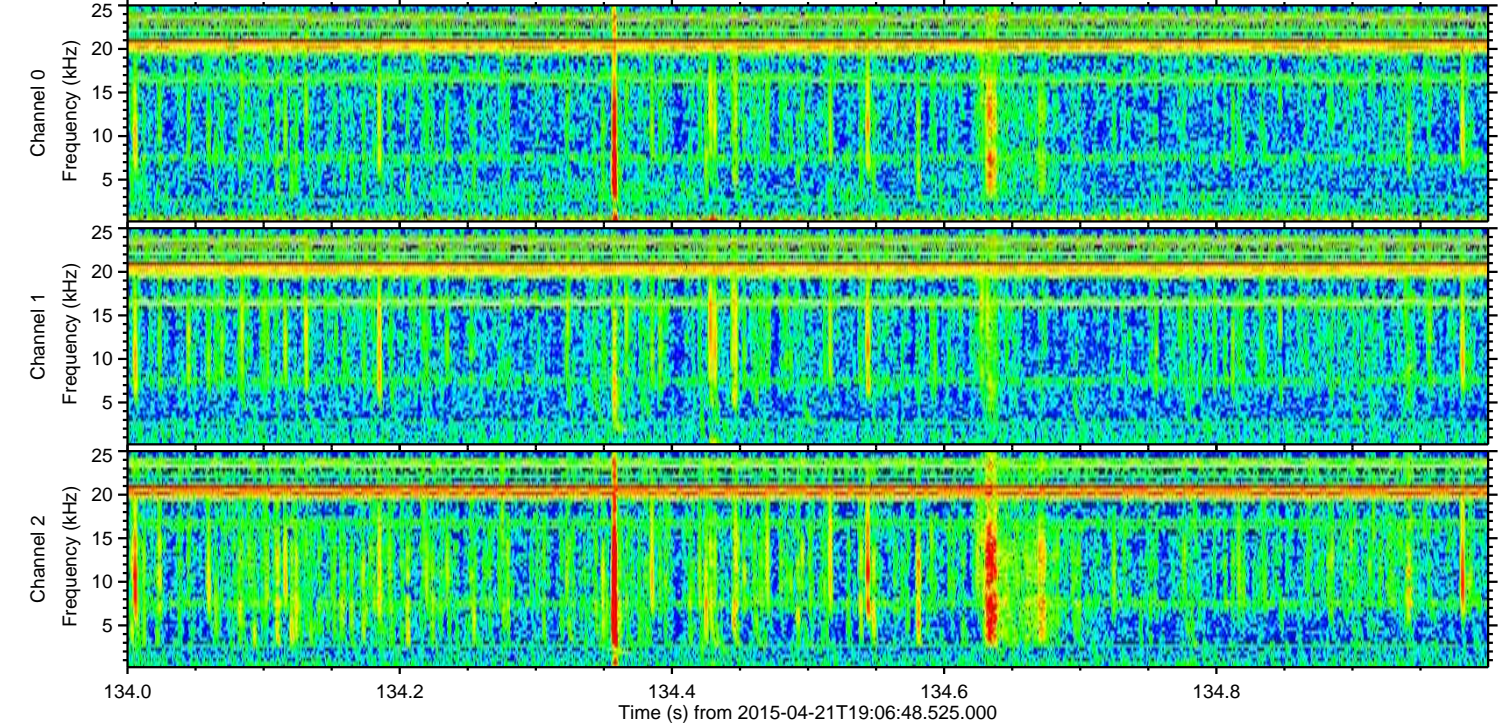
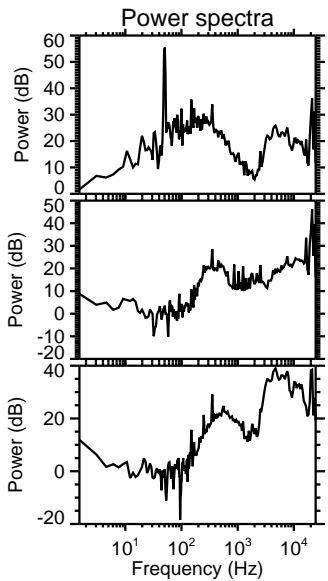
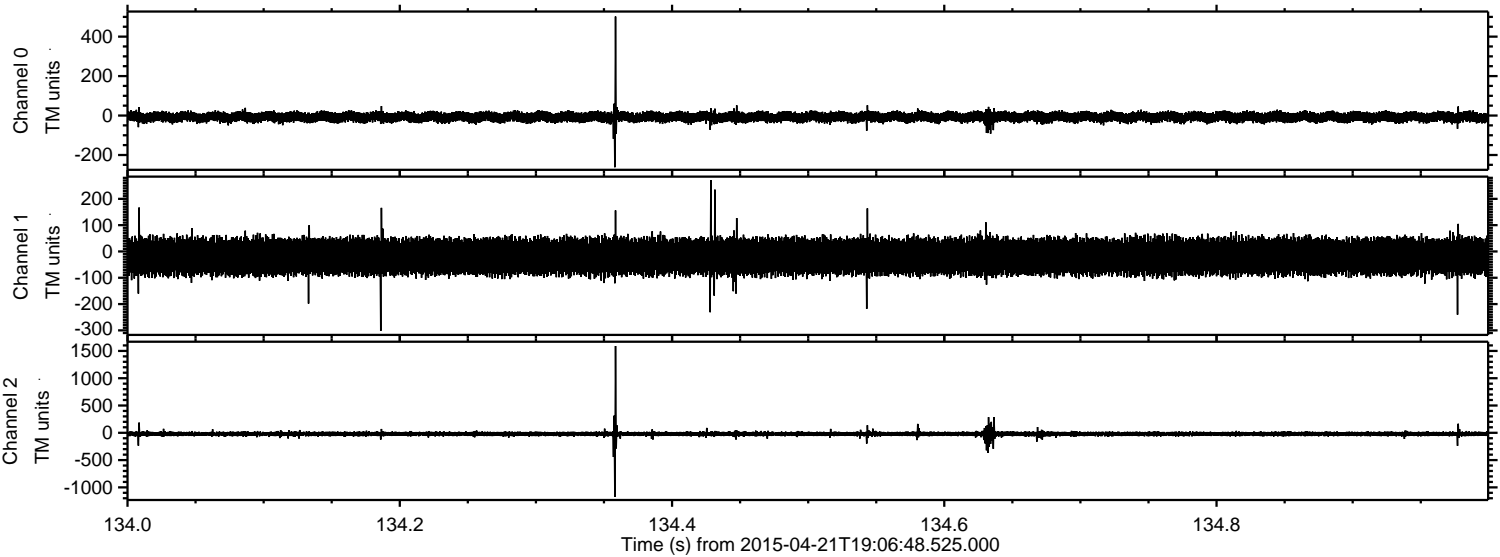

Channel 0
mn: -262
mx: 502
 μ : -7.7
 σ : 13.5

Channel 1
mn: -302
mx: 271
 μ : -19.5
 σ : 35.6

Channel 2
mn: -1173
mx: 1589
 μ : -20.9
 σ : 26.3

Processed Tue Apr 21 21:14:06 2015 by ELM ver.2012-10-06 from 001__elm20150421_190647__dat00.bin

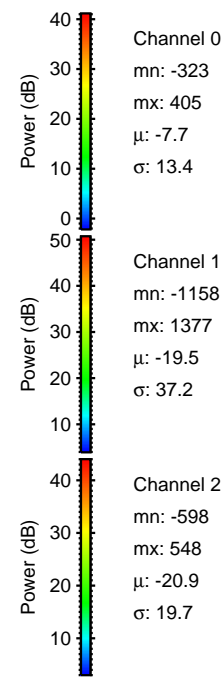
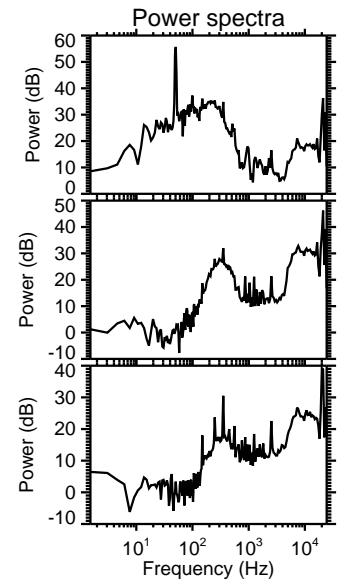
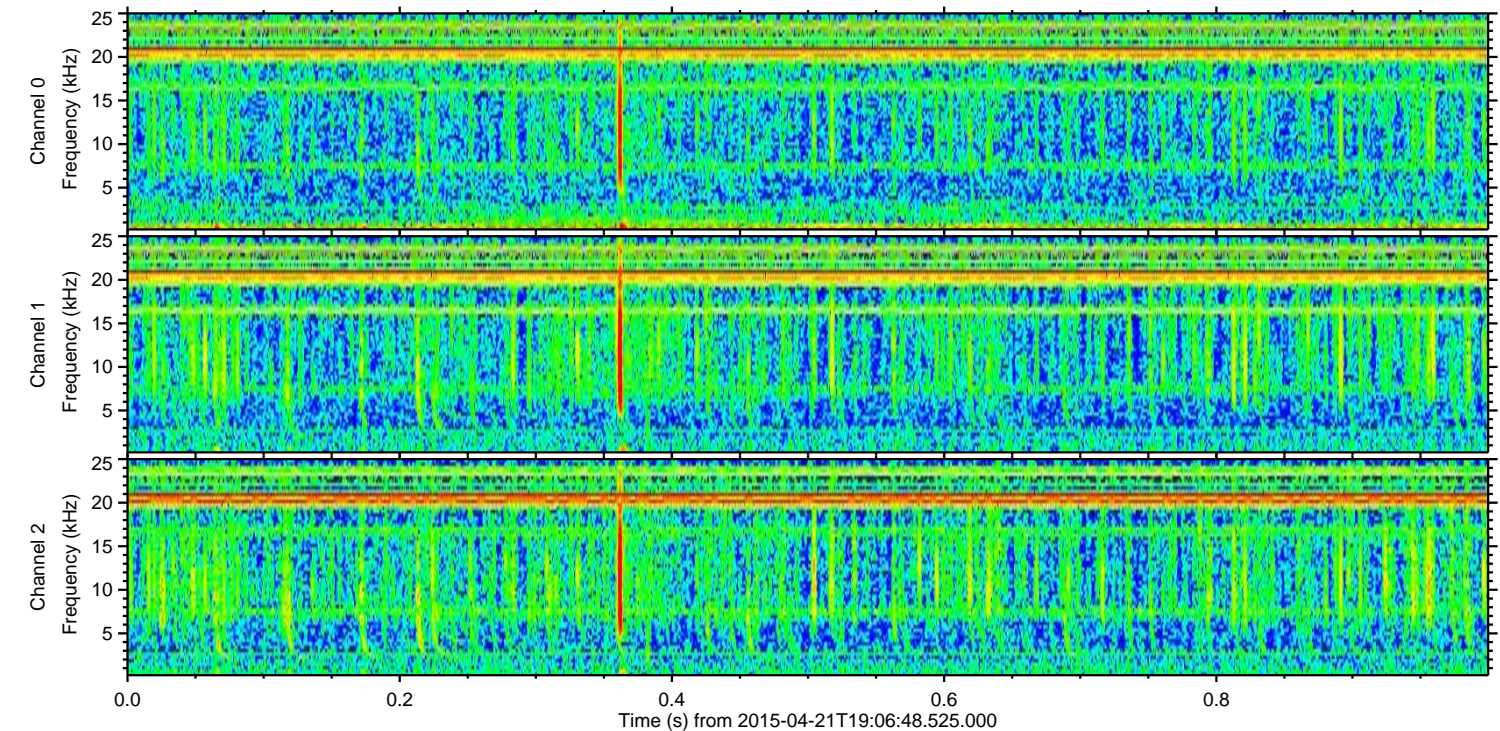
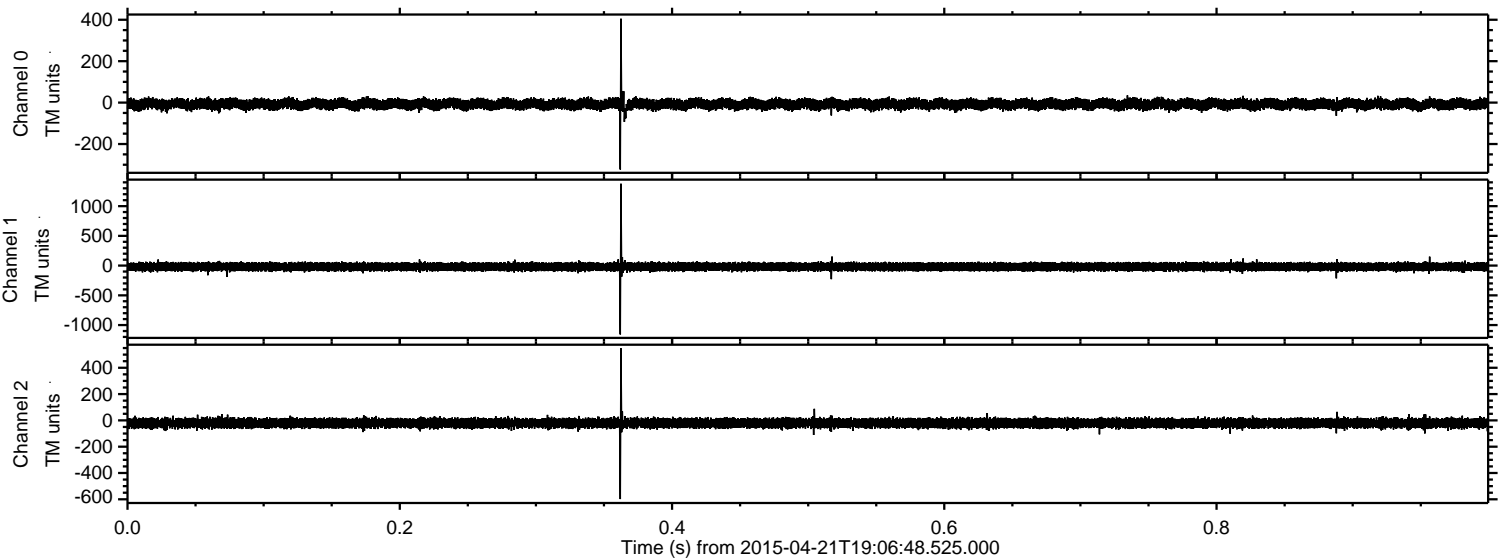

ELMAVAN 3D WAVEFORMS (Measured data sampled at 50 kHz) 49775 packets of 144 samples from 2015-04-21T19:06:48.525.000. Part 134/144

Processed Tue Apr 21 21:14:07 2015 by ELM ver.2012-10-06 from 001__elm20150421_190647__dat00.bin

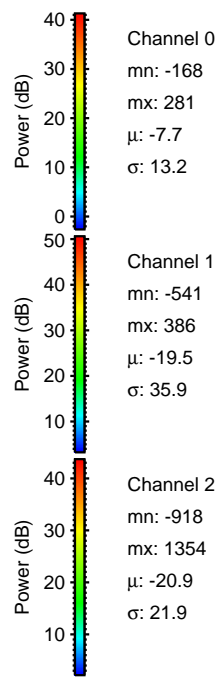
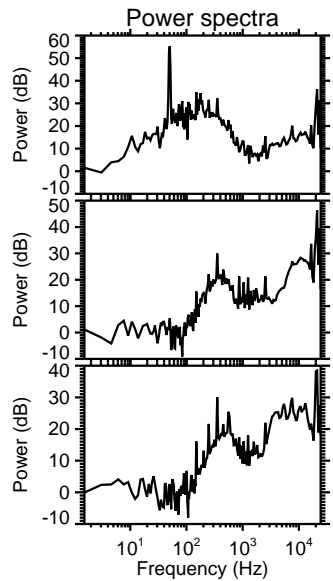
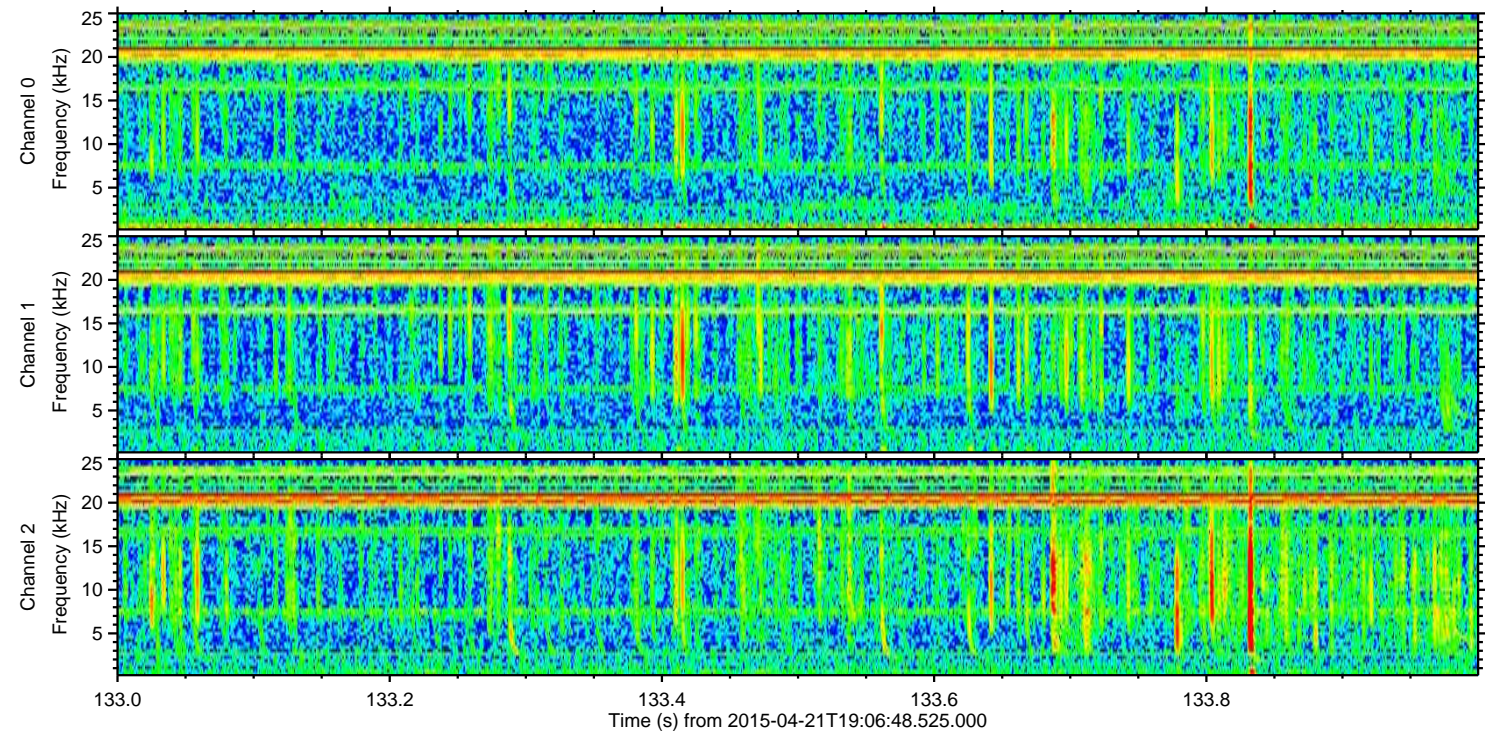
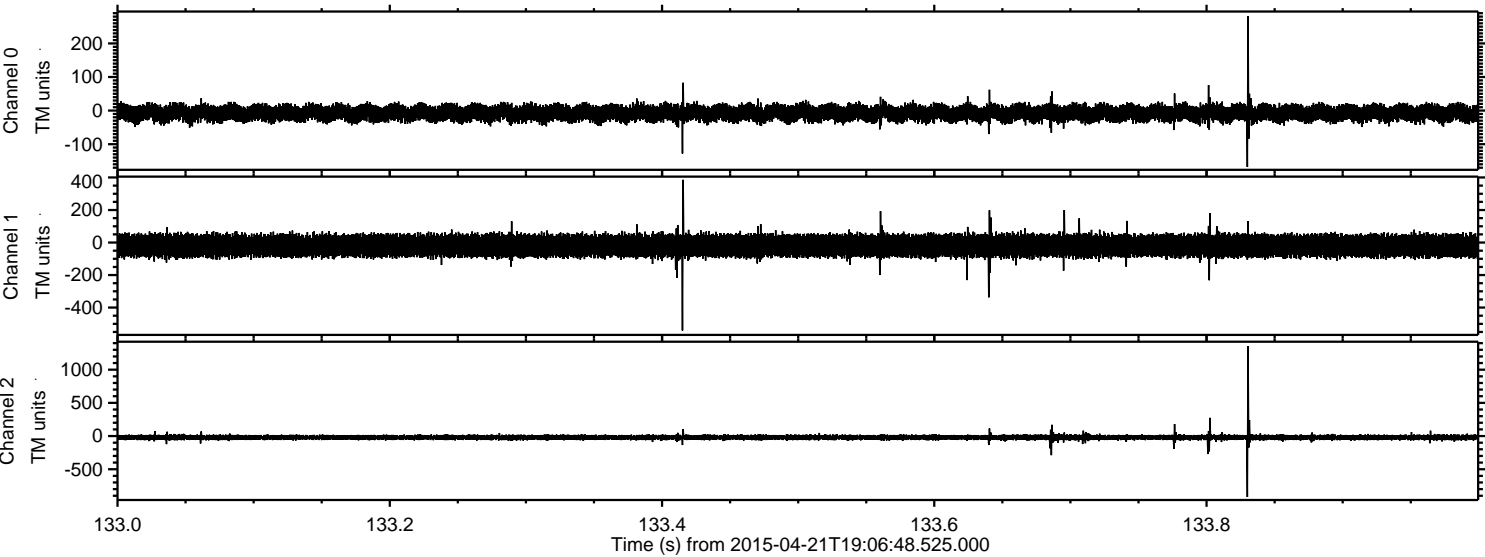

Channel 0
mn: -168
mx: 281
 μ : -7.7
 σ : 13.2

Channel 1
mn: -541
mx: 386
 μ : -19.5
 σ : 35.9

Channel 2
mn: -918
mx: 1354
 μ : -20.9
 σ : 21.9

Processed Tue Apr 21 21:14:08 2015 by ELM ver.2012-10-06 from 001__elm20150421_190647__dat00.bin

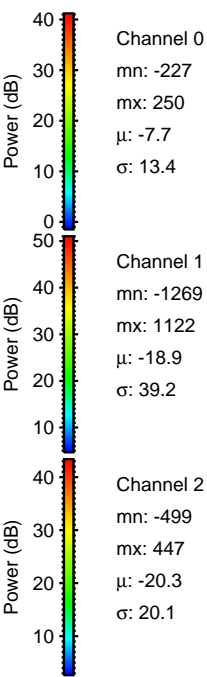
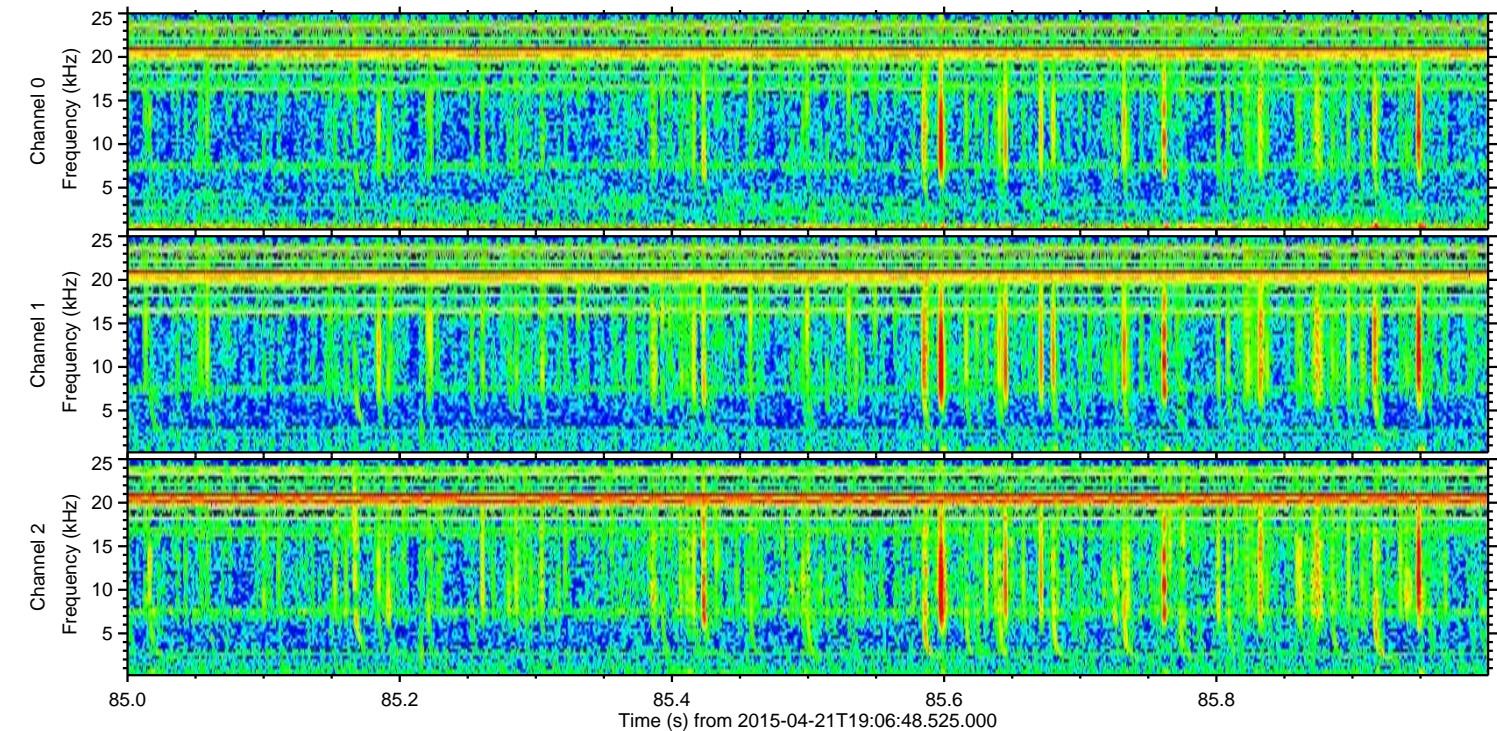
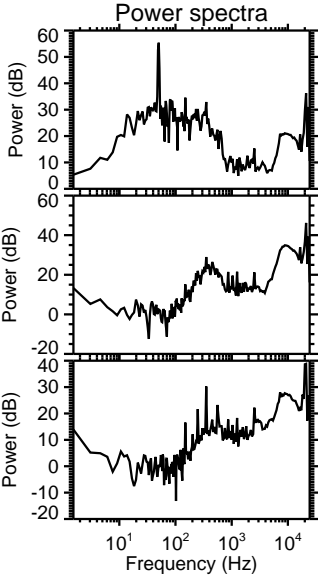
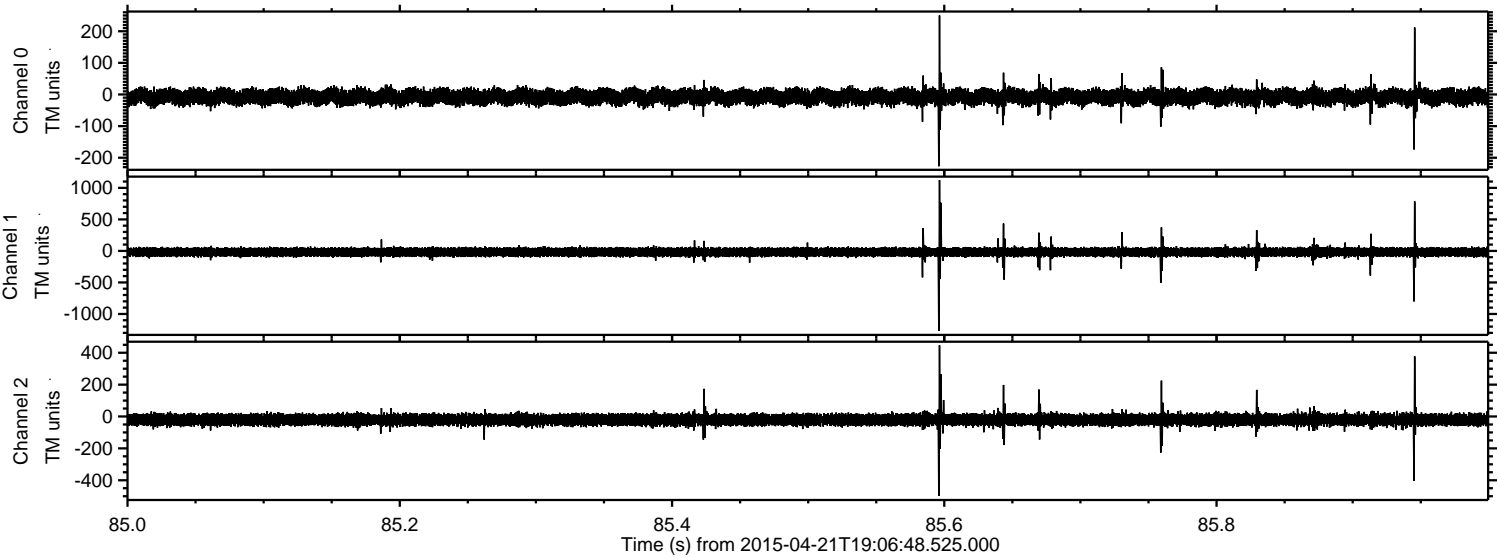

Processed Tue Apr 21 21:14:09 2015 by ELM ver.2012-10-06 from 001__elm20150421_190647__dat00.bin

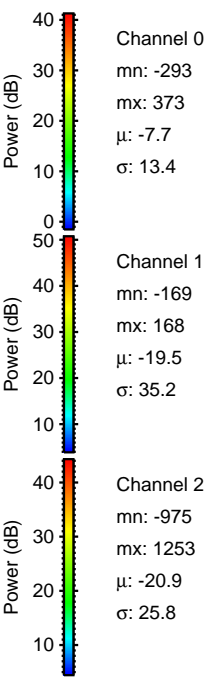
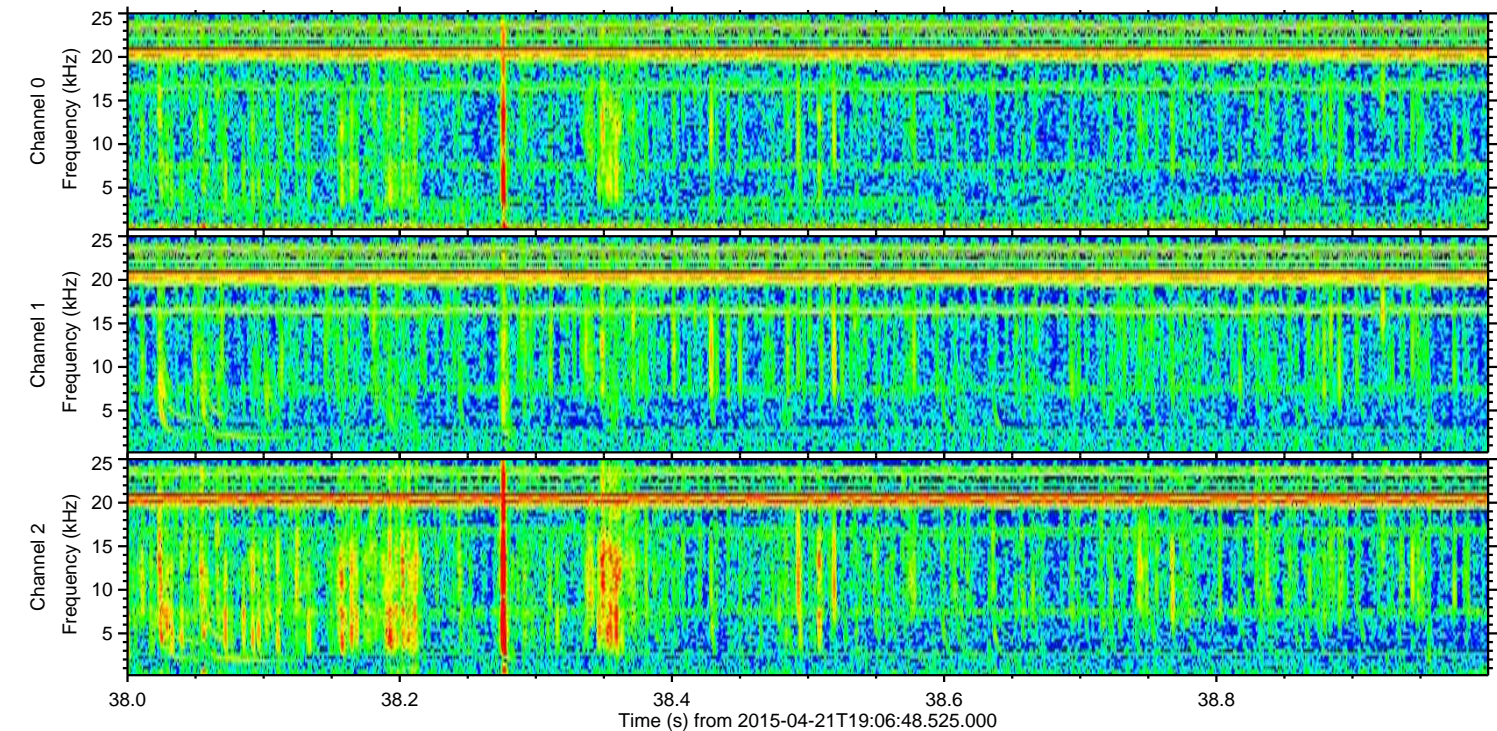
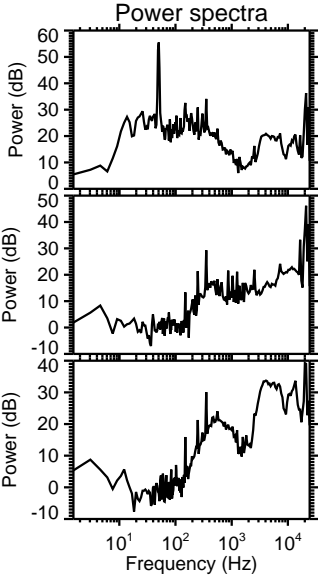
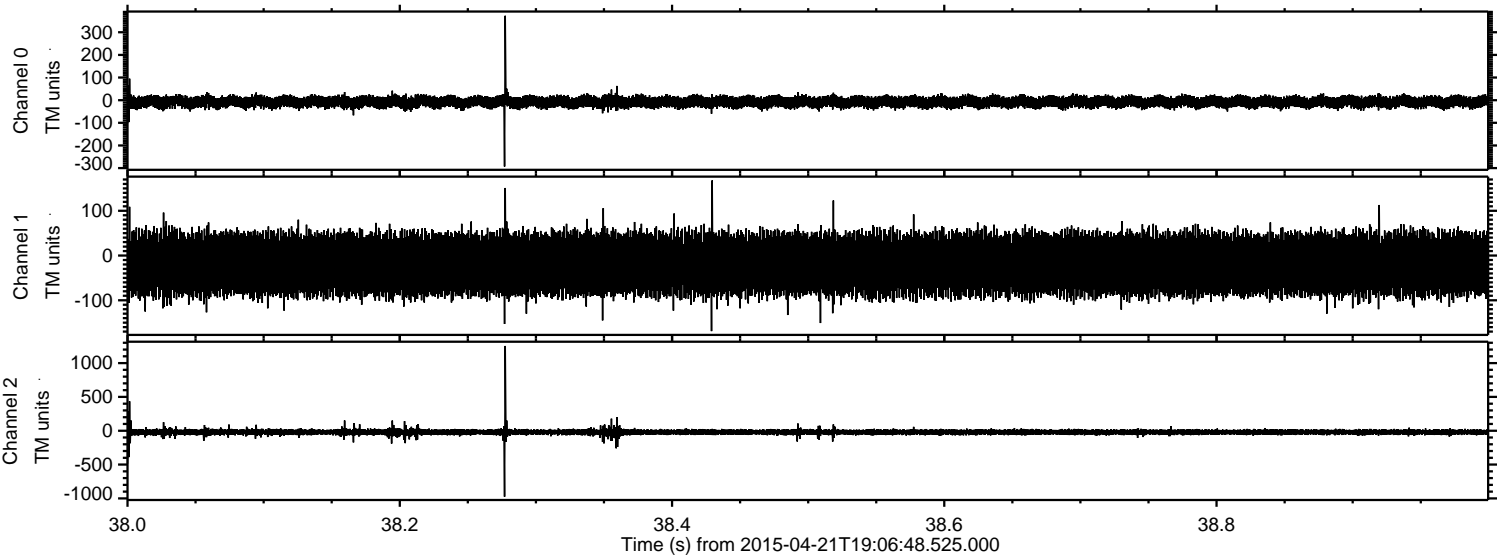

Processed Tue Apr 21 21:14:10 2015 by ELM ver.2012-10-06 from 001__elm20150421_190647__dat00.bin

