

ELMAVAN 3D WAVEFORMS (Measured data sampled at 50 kHz) 49776 packets of 144 samples from 2015-04-21T15:01:41.423.000.

Processed Tue Apr 21 17:08:30 2015 by ELM ver.2012-10-06 from 001__elm20150421_150140__dat00.bin

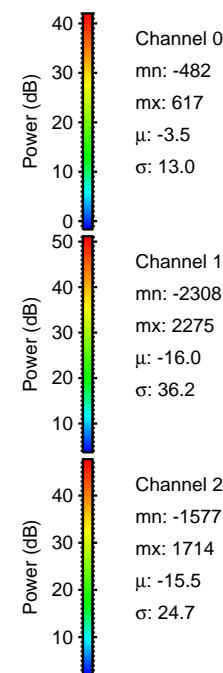
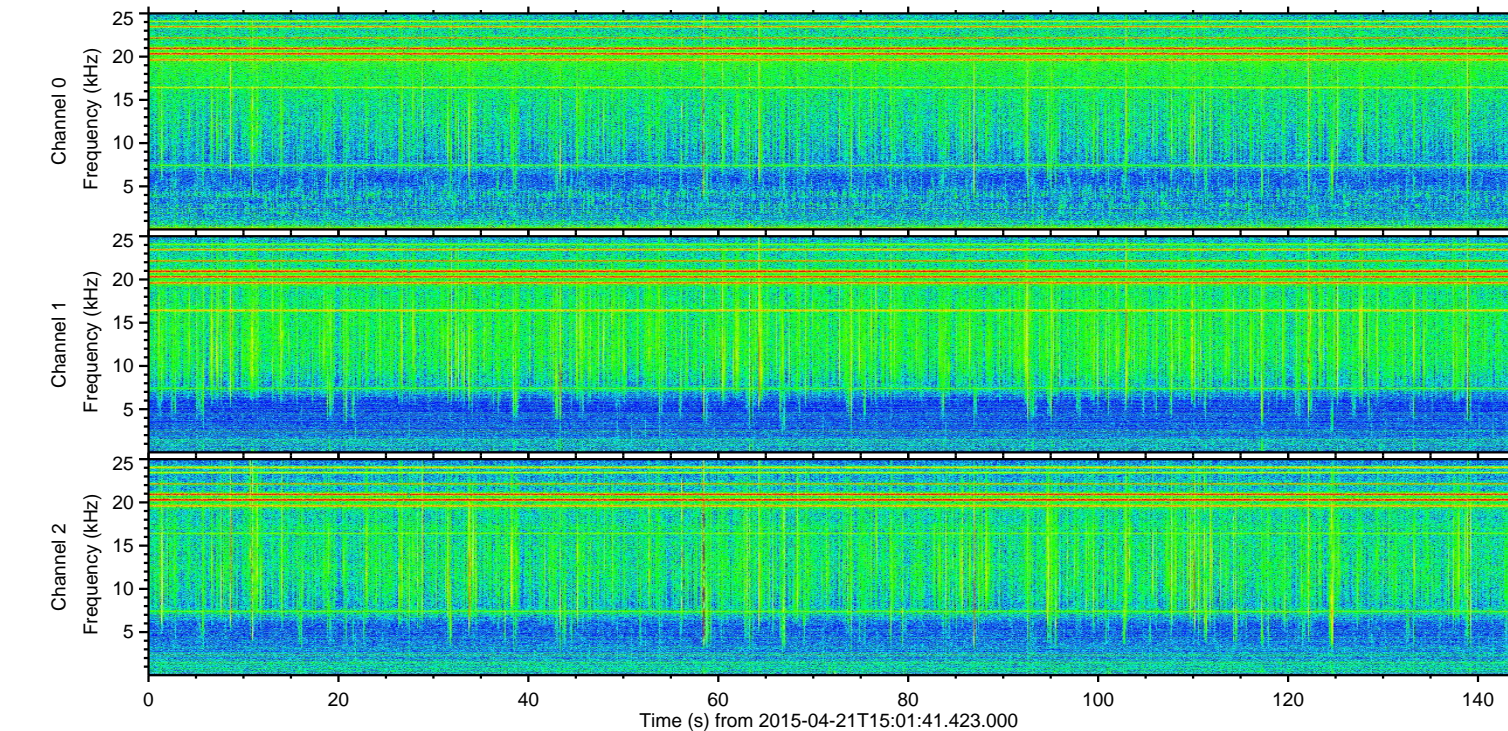
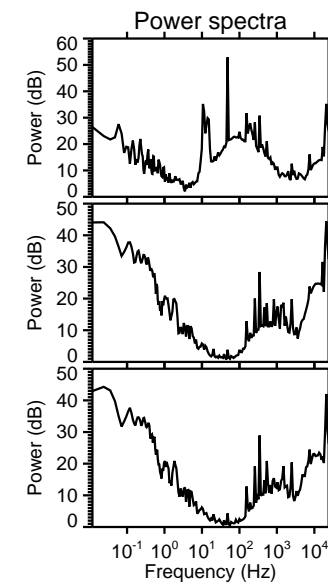
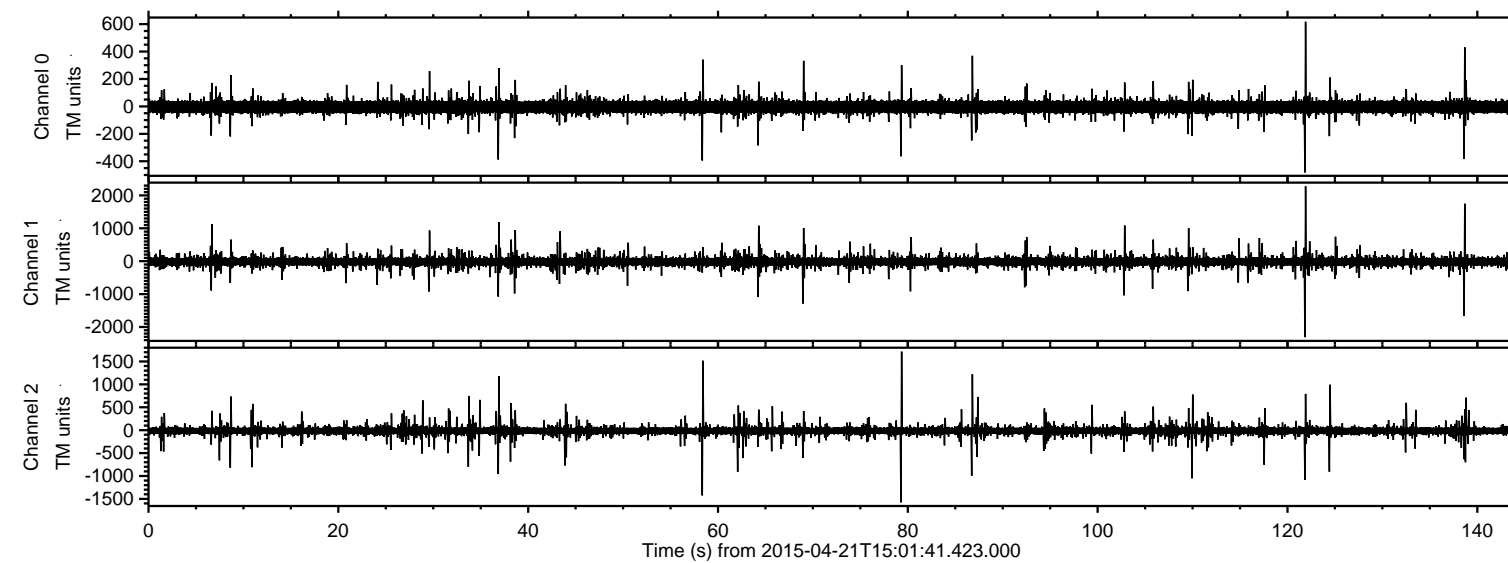

ELMAVAN 3D WAVEFORMS (Measured data sampled at 50 kHz) 49776 packets of 144 samples from 2015-04-21T15:01:41.423.000. Part 122/144

Processed Tue Apr 21 17:08:41 2015 by ELM ver.2012-10-06 from 001__elm20150421_150140__dat00.bin

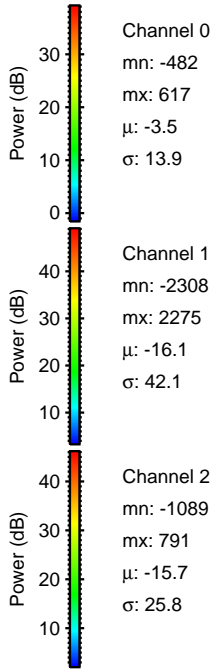
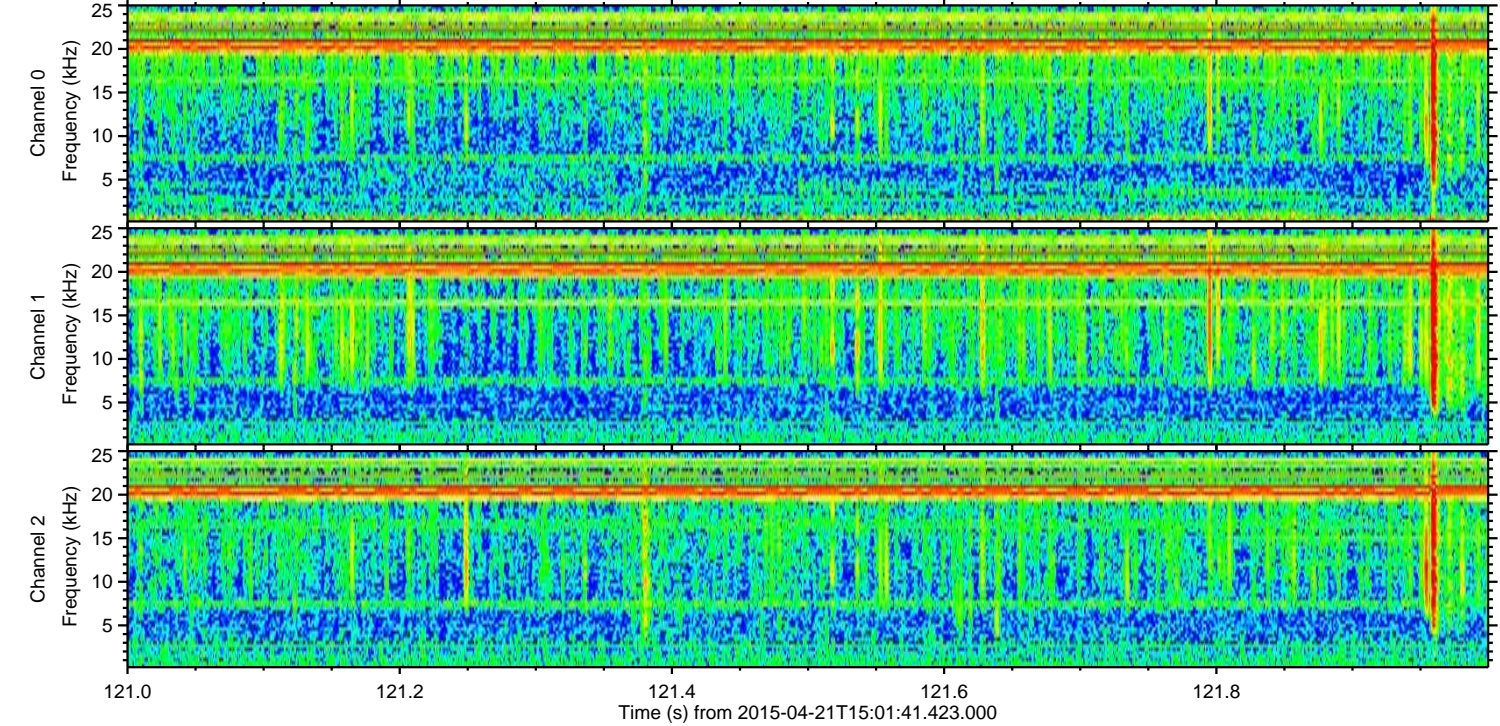
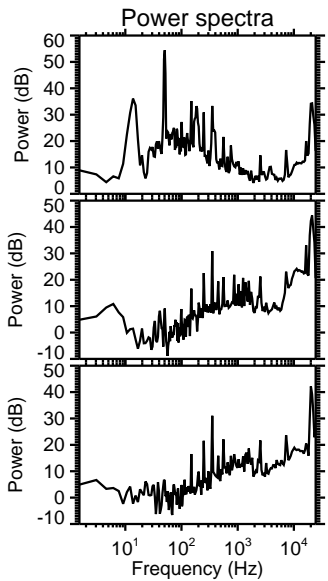
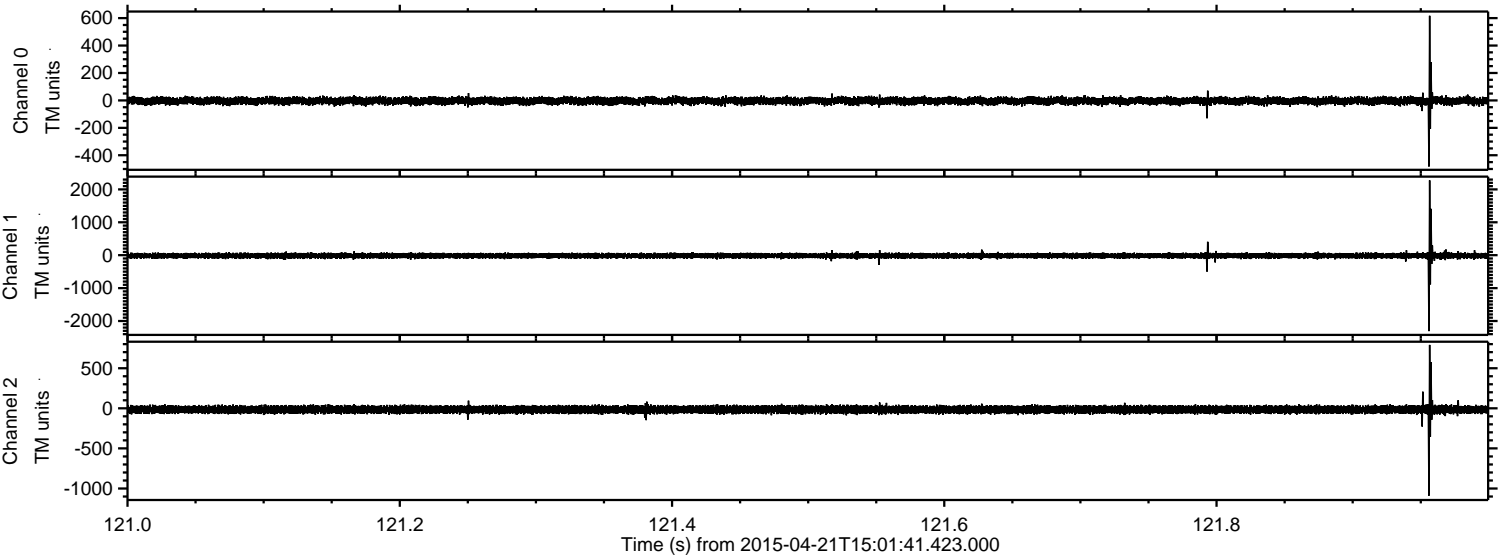

ELMAVAN 3D WAVEFORMS (Measured data sampled at 50 kHz) 49776 packets of 144 samples from 2015-04-21T15:01:41.423.000. Part 139/144

Processed Tue Apr 21 17:08:42 2015 by ELM ver.2012-10-06 from 001__elm20150421_150140__dat00.bin

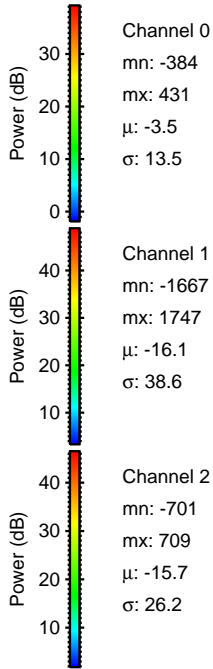
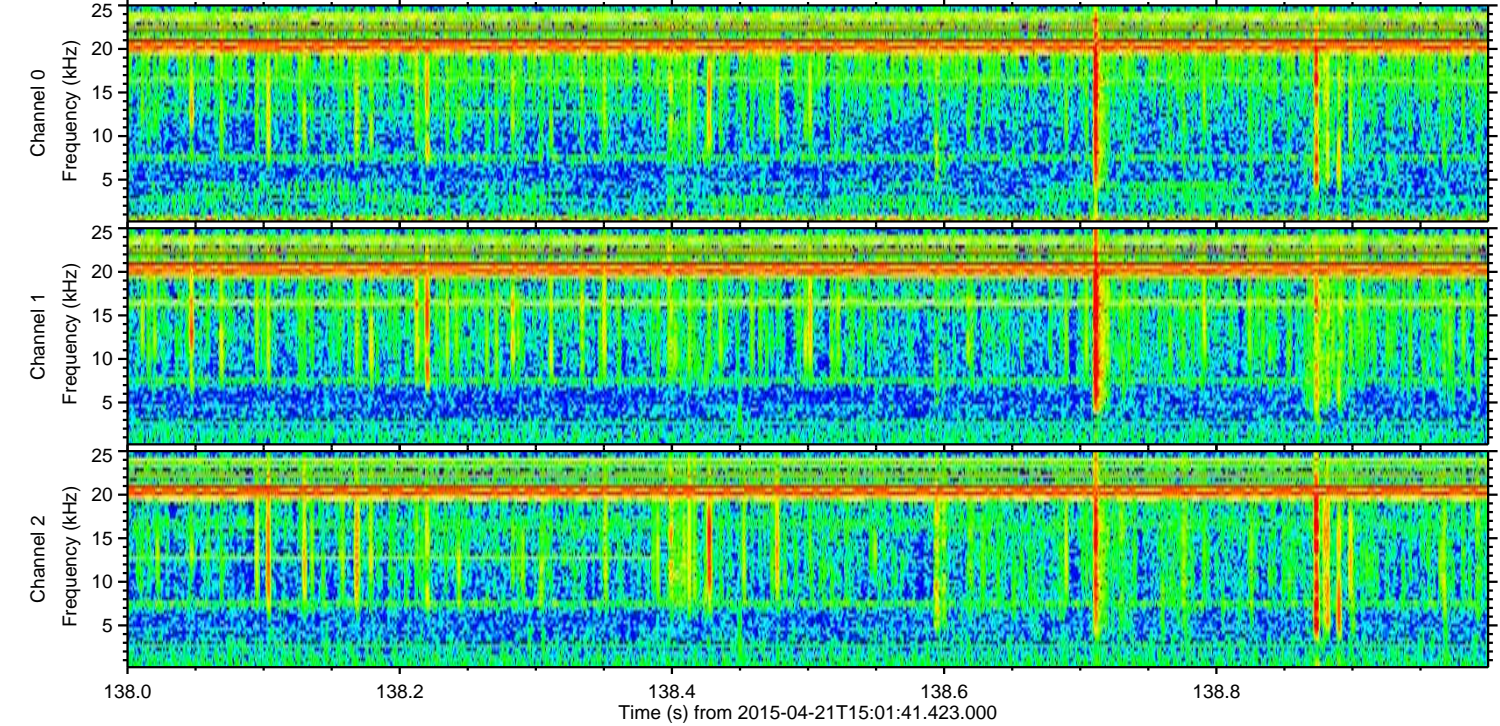
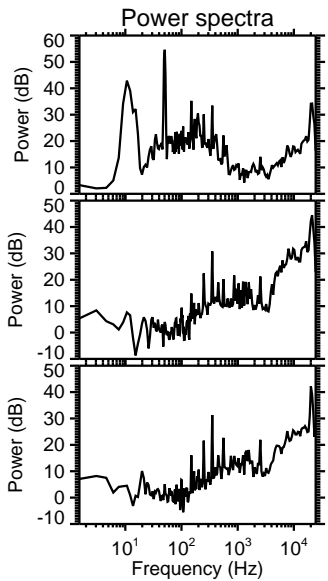
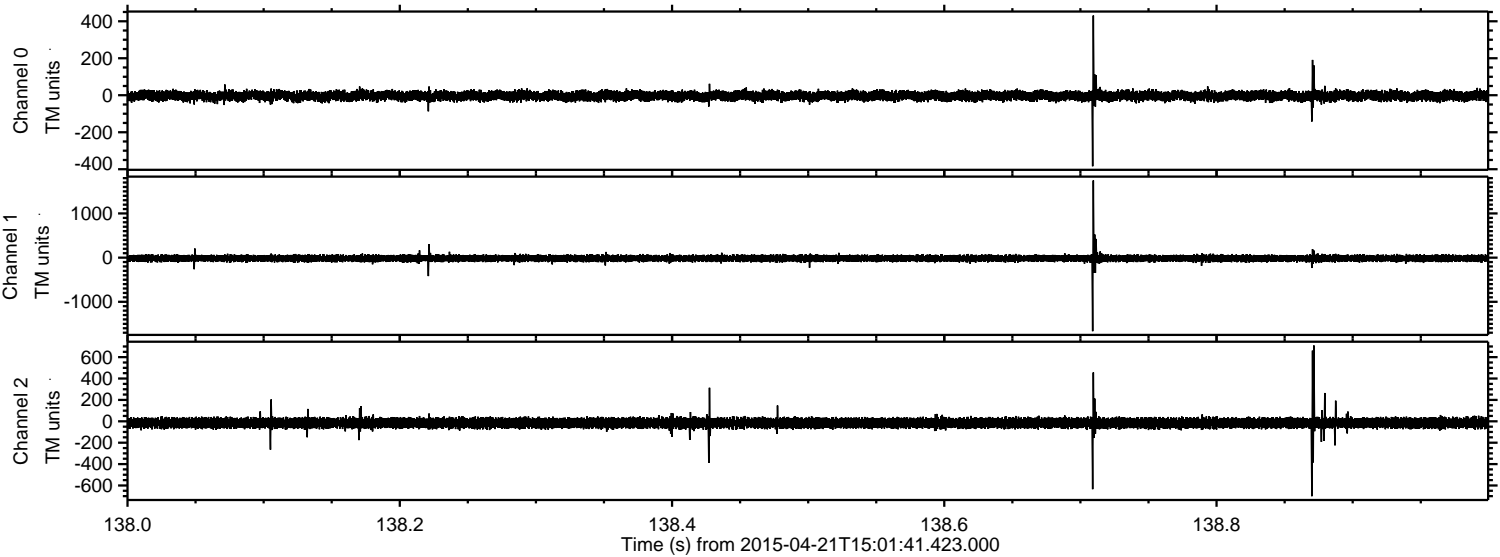

Processed Tue Apr 21 17:08:43 2015 by ELM ver.2012-10-06 from 001__elm20150421_150140__dat00.bin

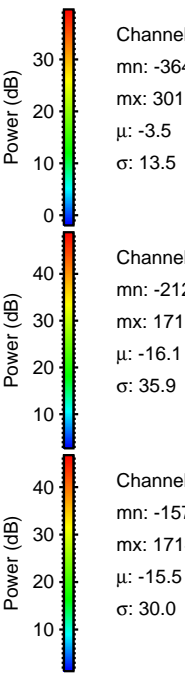
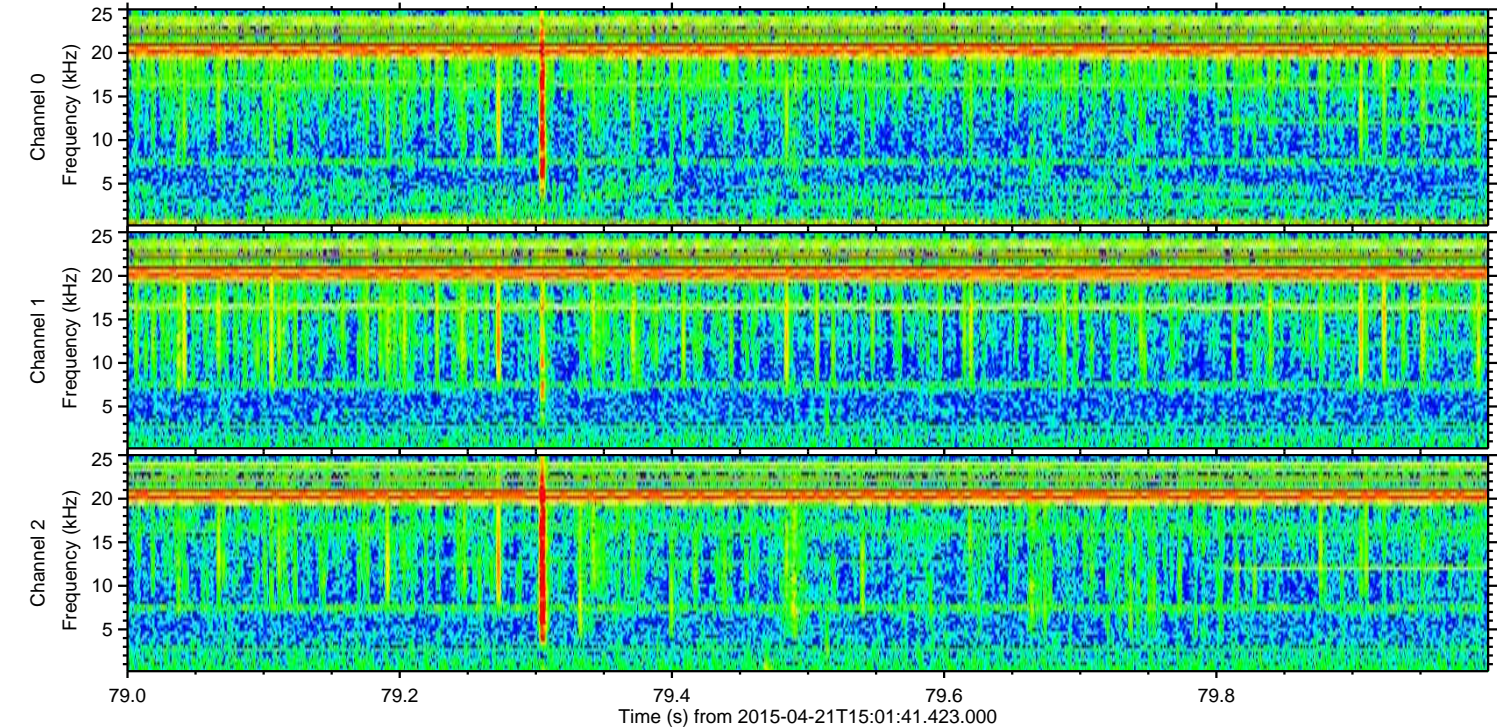
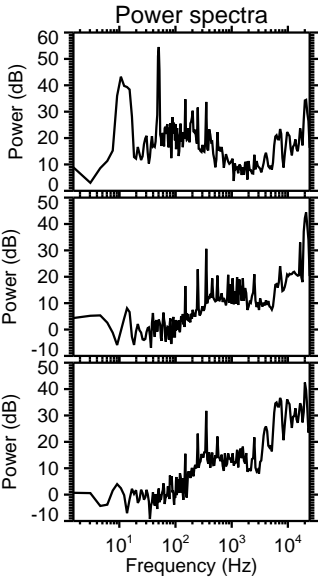
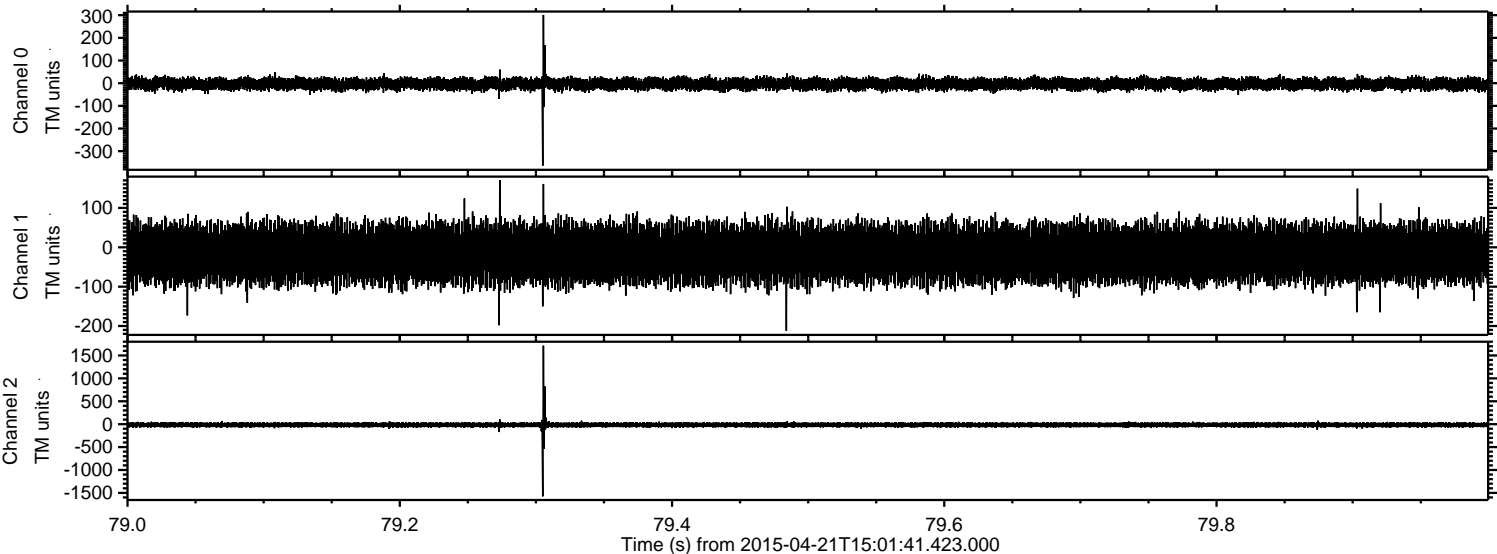

Channel 0
mn: -364
mx: 301
 μ : -3.5
 σ : 13.5

Channel 1
mn: -212
mx: 171
 μ : -16.1
 σ : 35.9

Channel 2
mn: -1577
mx: 1714
 μ : -15.5
 σ : 30.0

Processed Tue Apr 21 17:08:44 2015 by ELM ver.2012-10-06 from 001__elm20150421_150140__dat00.bin

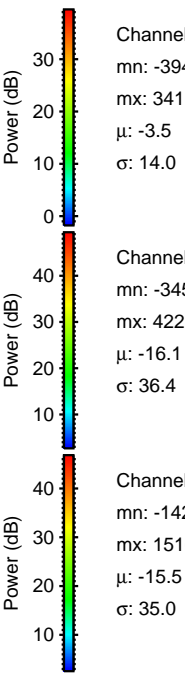
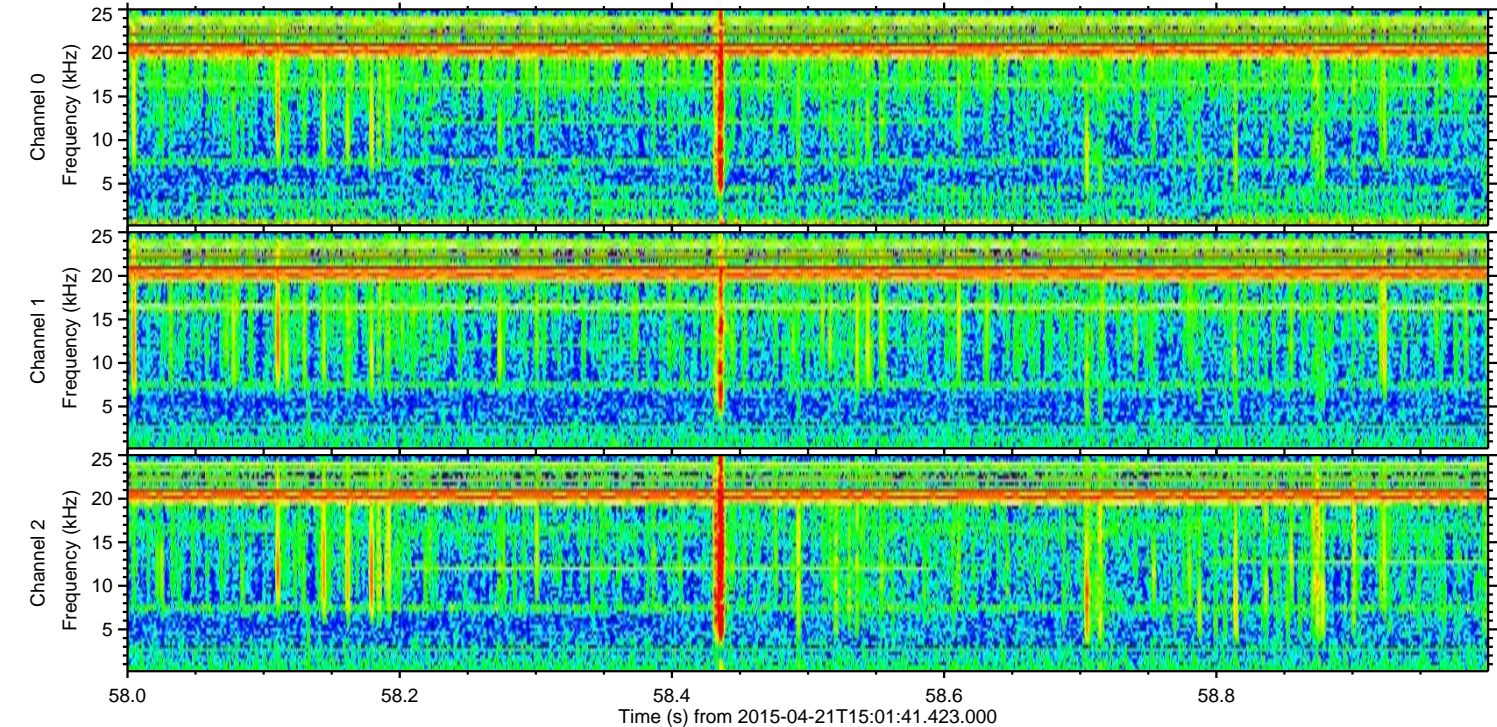
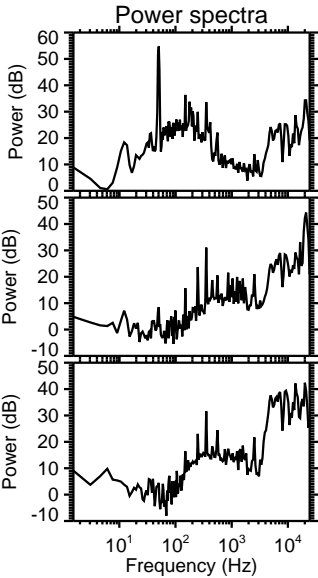
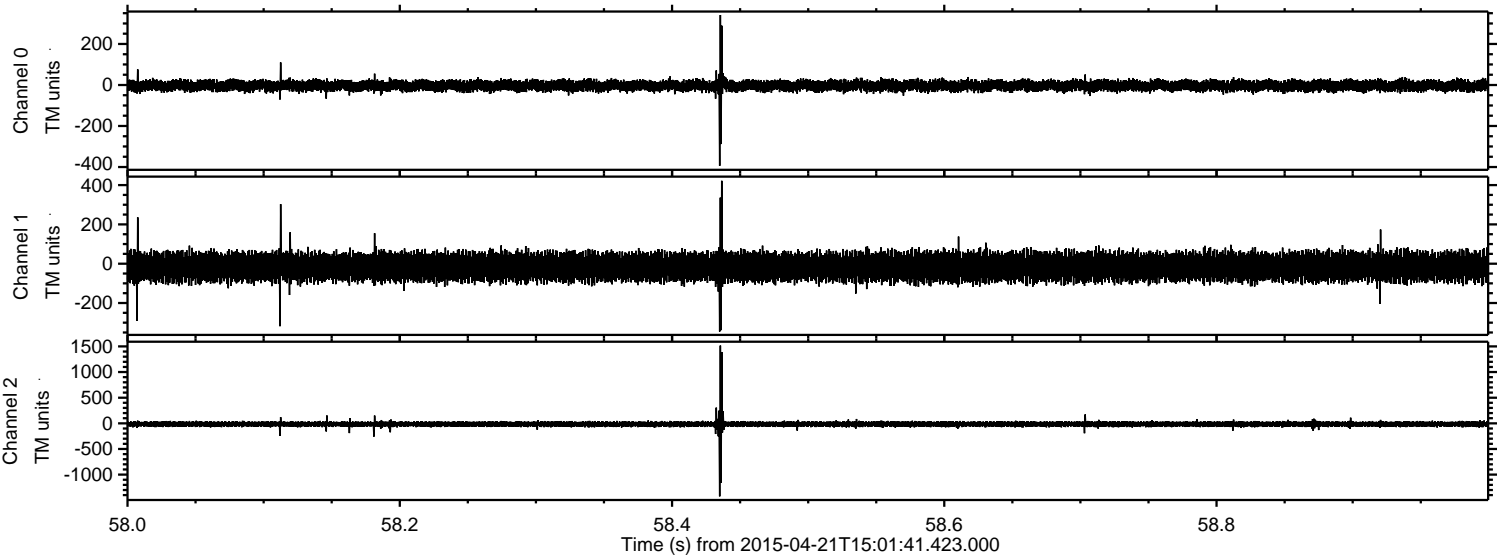

Channel 0
mn: -394
mx: 341
 μ : -3.5
 σ : 14.0

Channel 1
mn: -345
mx: 422
 μ : -16.1
 σ : 36.4

Channel 2
mn: -1424
mx: 1516
 μ : -15.5
 σ : 35.0

Processed Tue Apr 21 17:08:45 2015 by ELM ver.2012-10-06 from 001__elm20150421_150140__dat00.bin

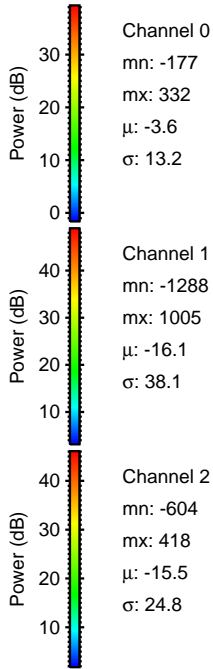
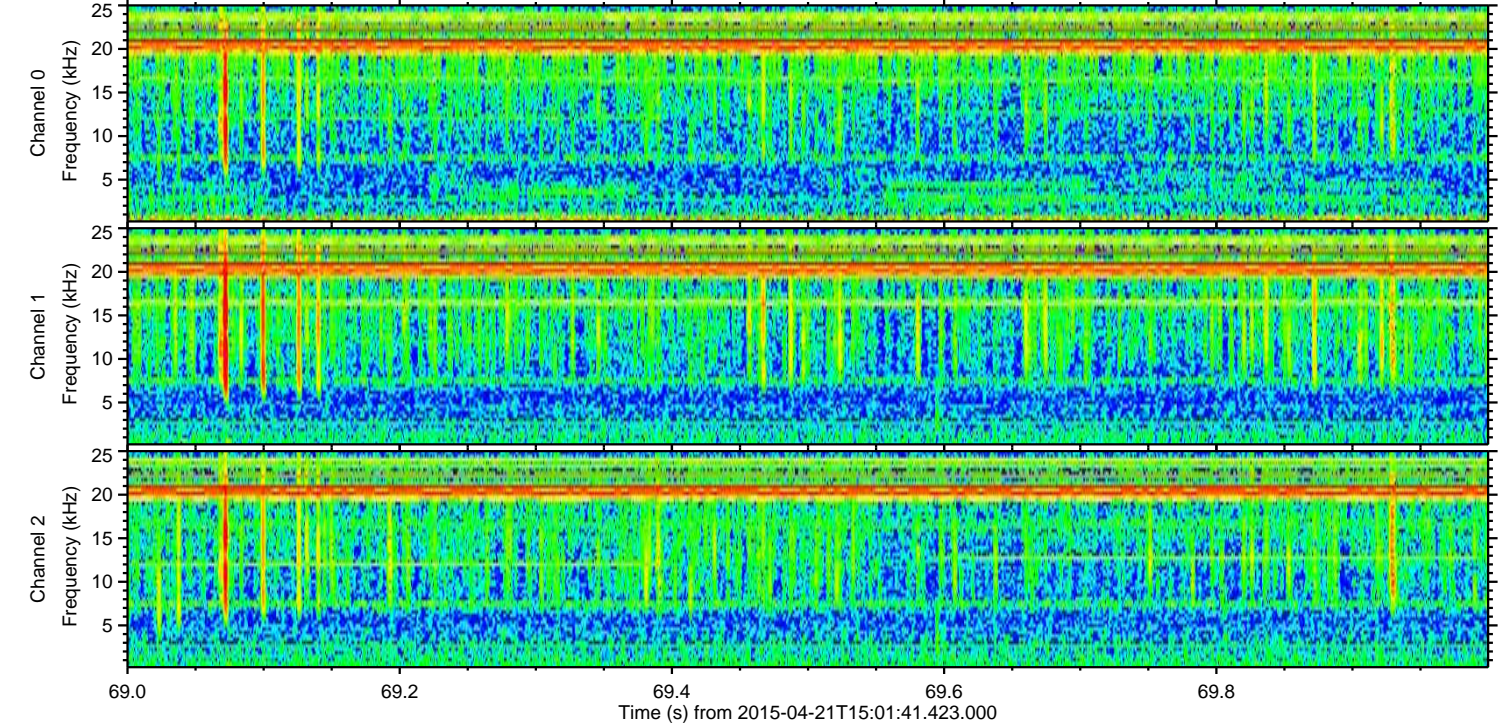
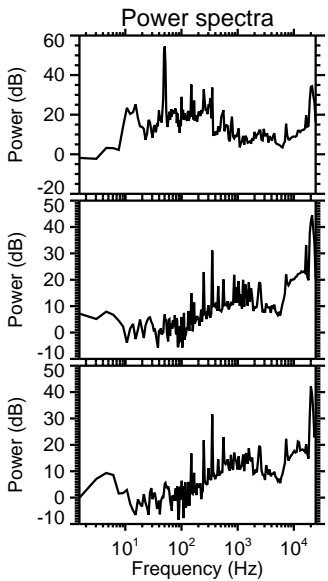
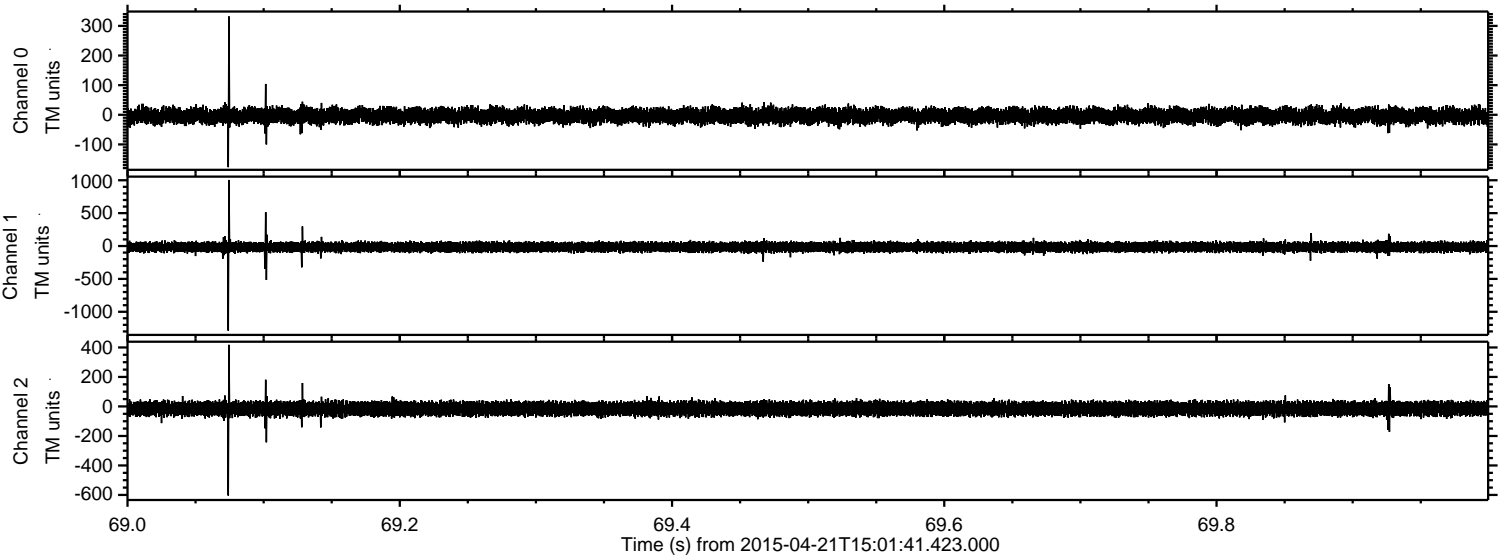

Processed Tue Apr 21 17:08:46 2015 by ELM ver.2012-10-06 from 001__elm20150421_150140__dat00.bin

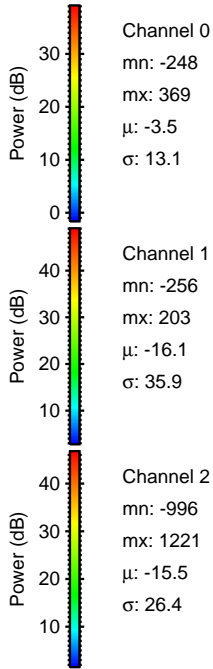
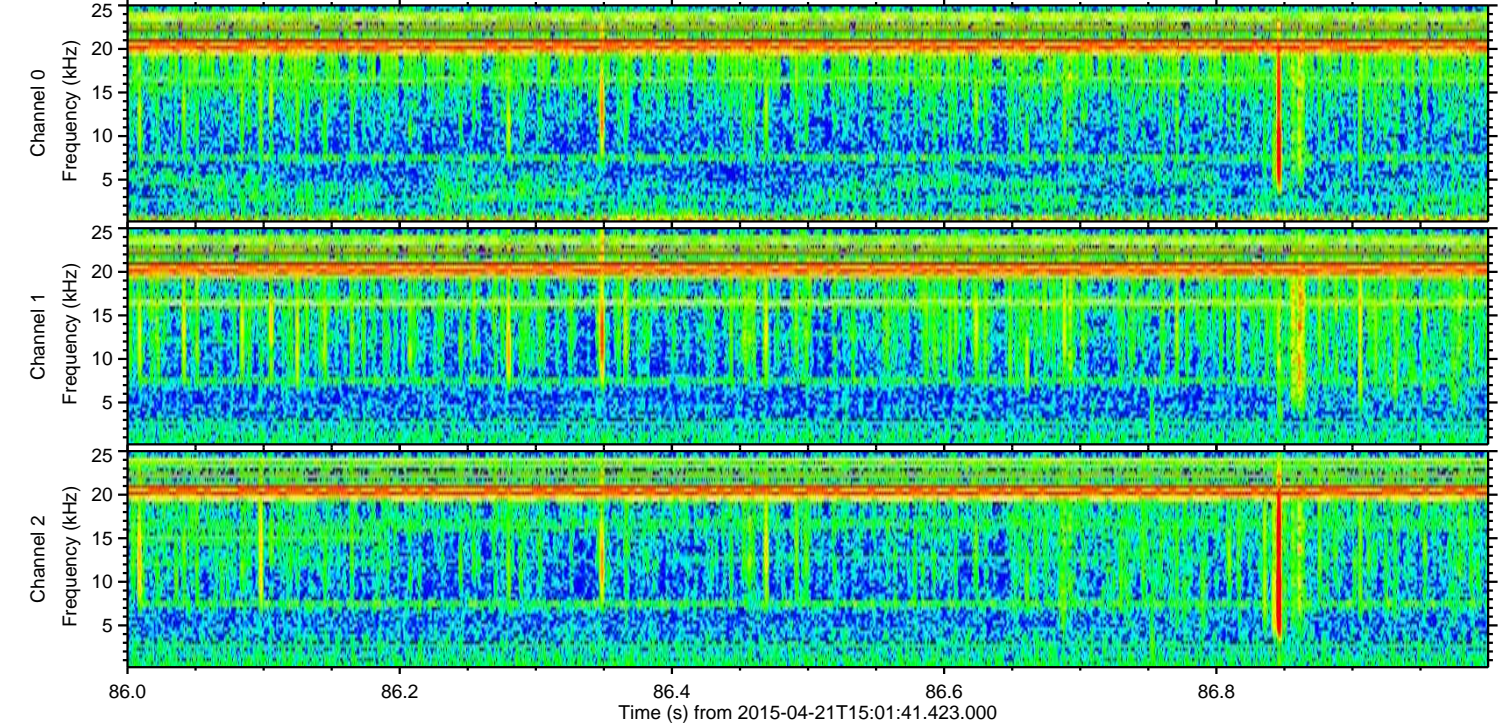
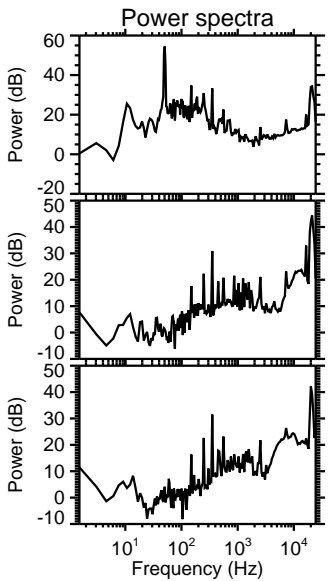
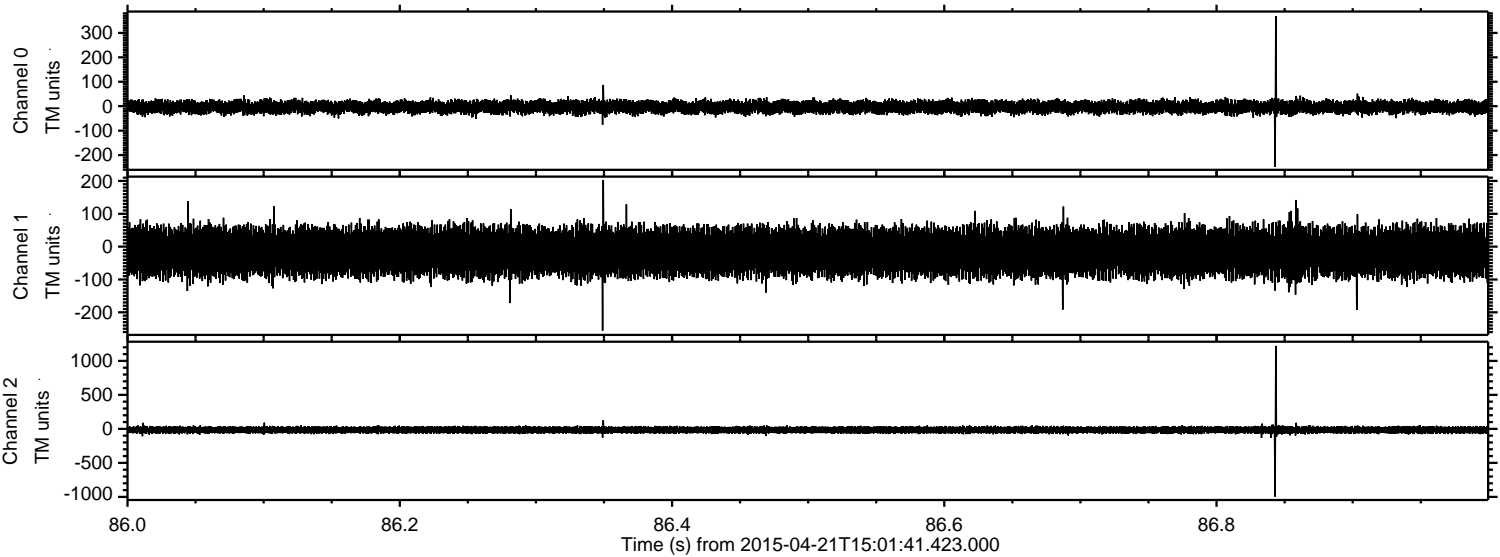

Channel 0
mn: -248
mx: 369
 μ : -3.5
 σ : 13.1

Channel 1
mn: -256
mx: 203
 μ : -16.1
 σ : 35.9

Channel 2
mn: -996
mx: 1221
 μ : -15.5
 σ : 26.4

Processed Tue Apr 21 17:08:47 2015 by ELM ver.2012-10-06 from 001__elm20150421_150140__dat00.bin

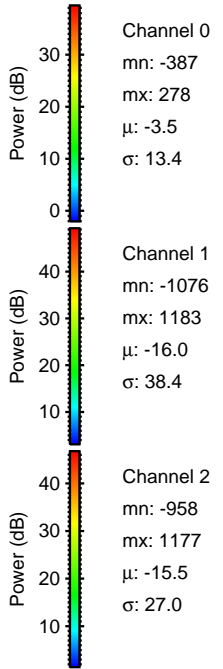
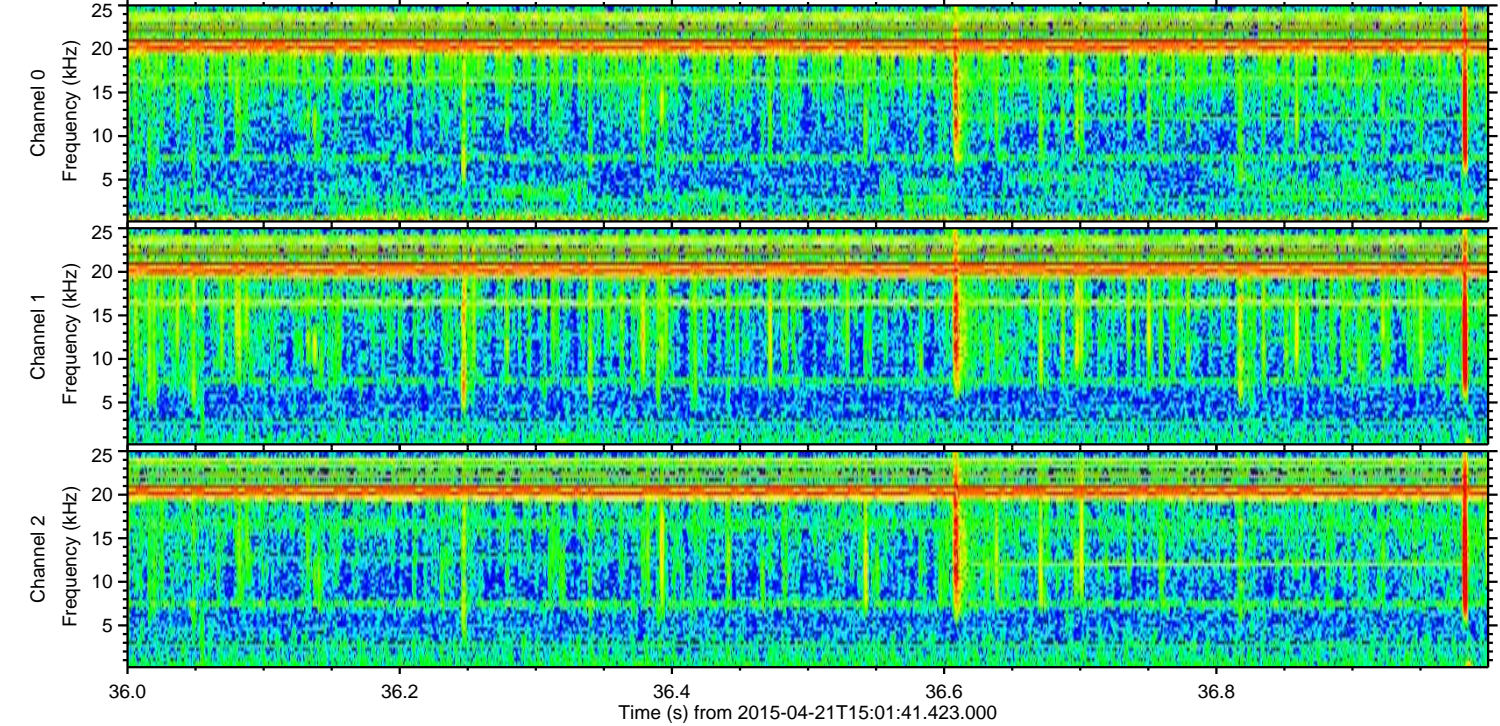
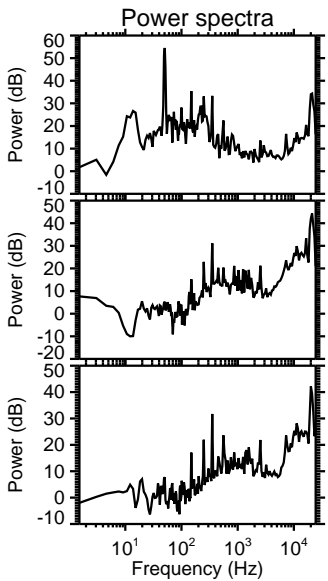
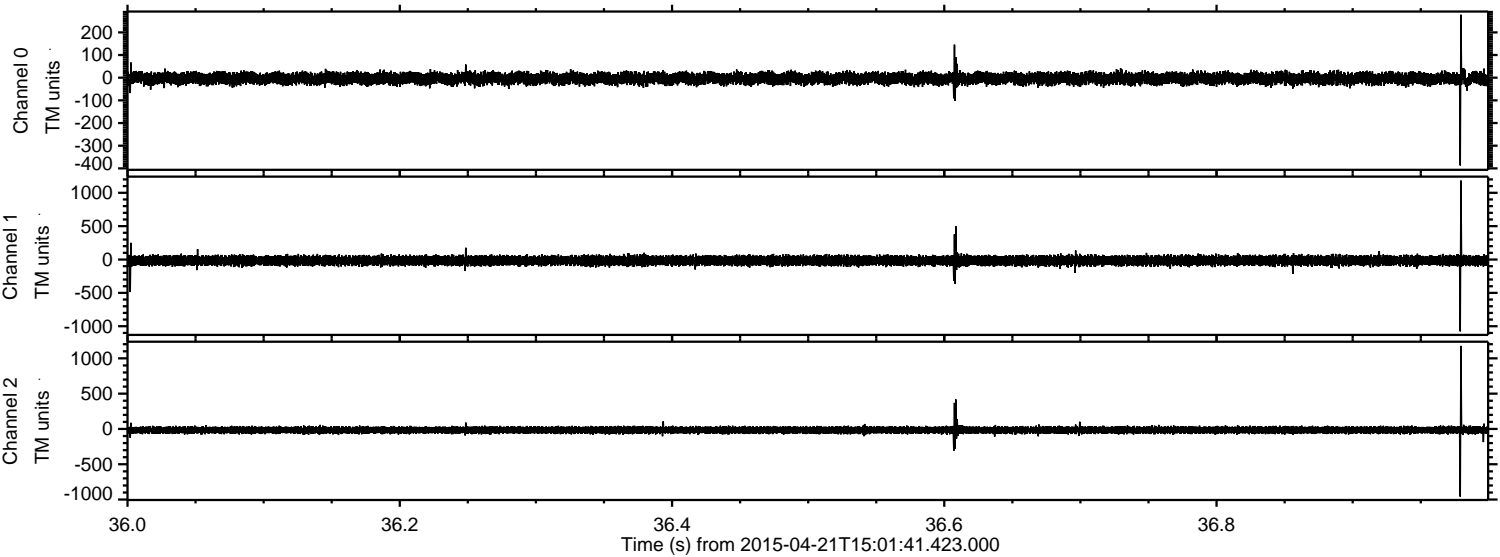

Processed Tue Apr 21 17:08:48 2015 by ELM ver.2012-10-06 from 001__elm20150421_150140__dat00.bin

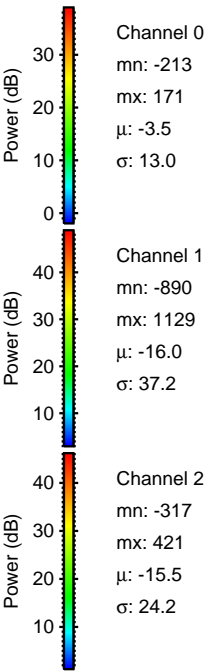
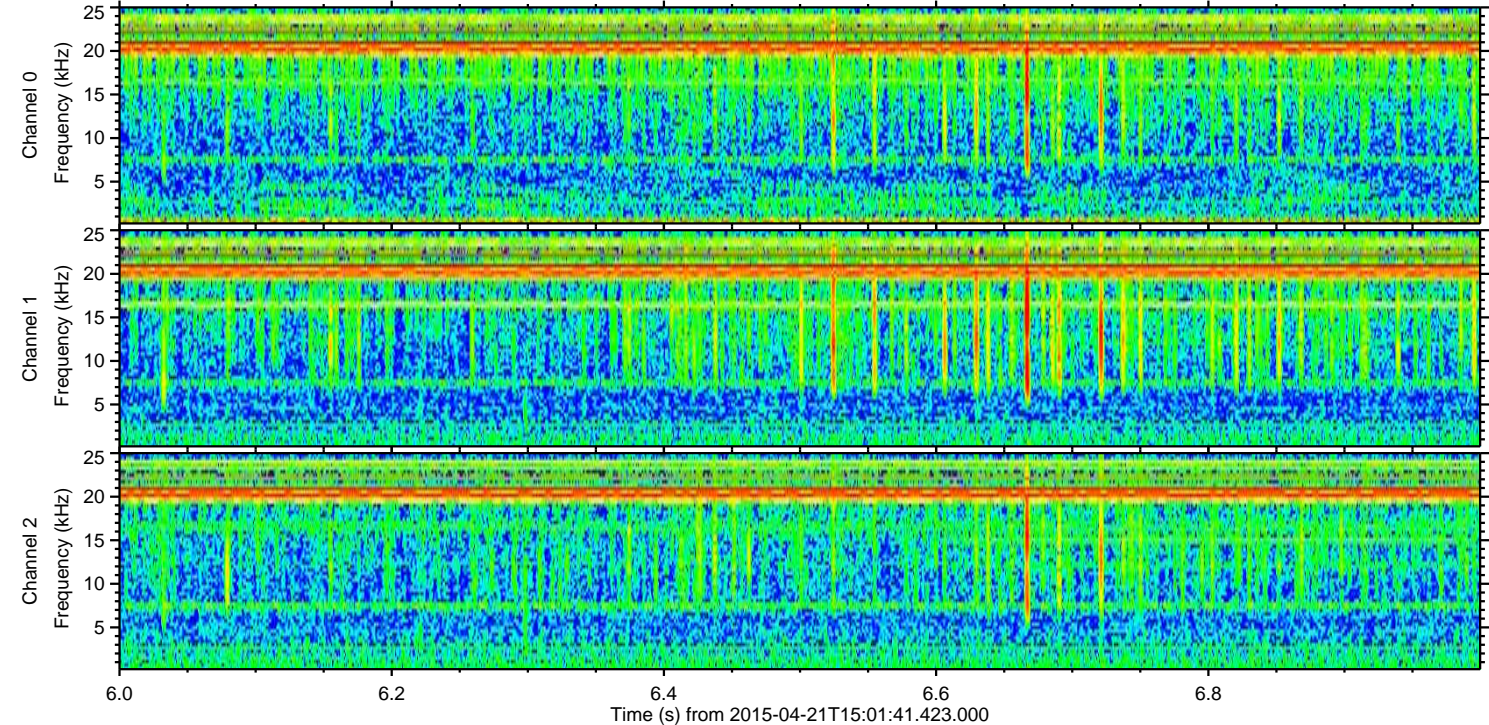
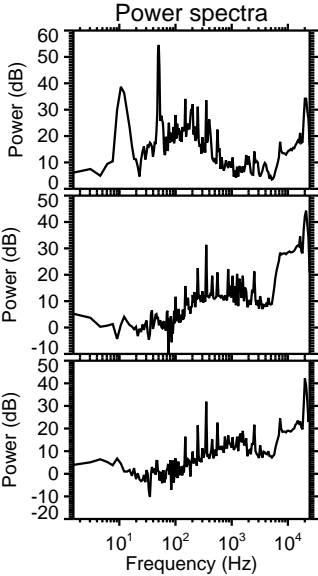
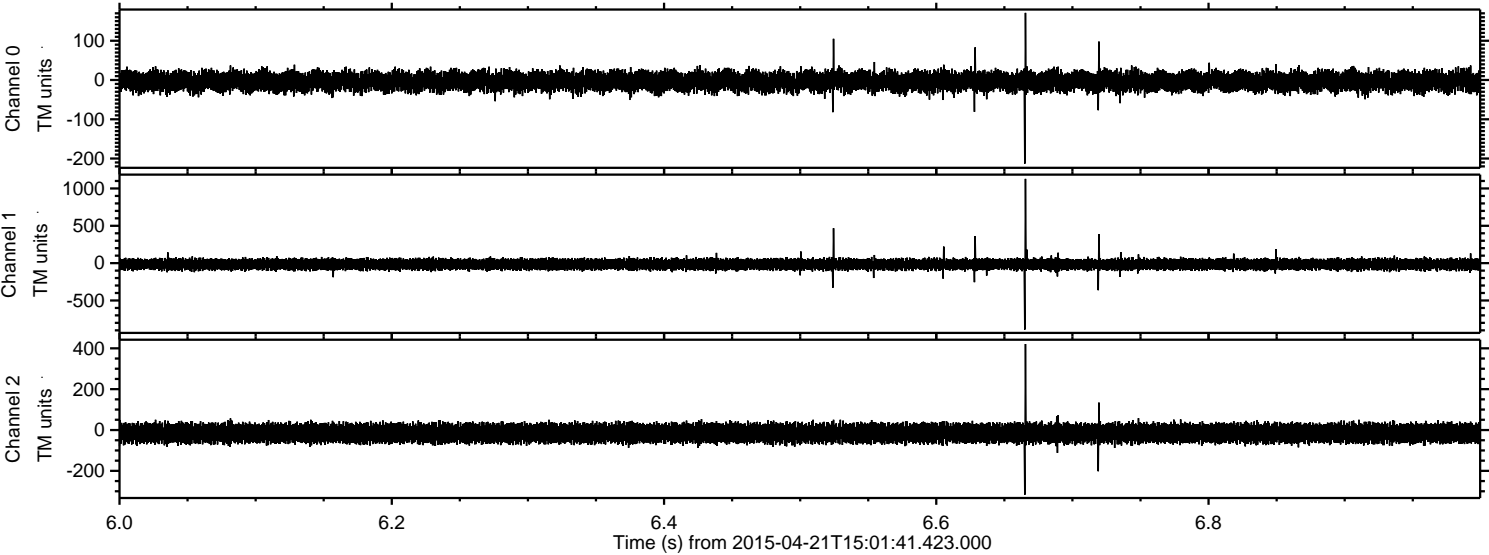

Processed Tue Apr 21 17:08:49 2015 by ELM ver.2012-10-06 from 001__elm20150421_150140__dat00.bin

