

# ELMAVAN 3D WAVEFORMS (Measured data sampled at 50 kHz) 49675 packets of 144 samples from 2015-04-21T10:11:33.013.999.

Processed Tue Apr 21 12:18:26 2015 by ELM ver.2012-10-06 from 001\_\_elm20150421\_101132\_\_dat00.bin

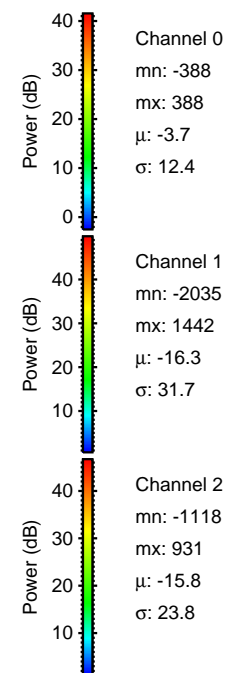

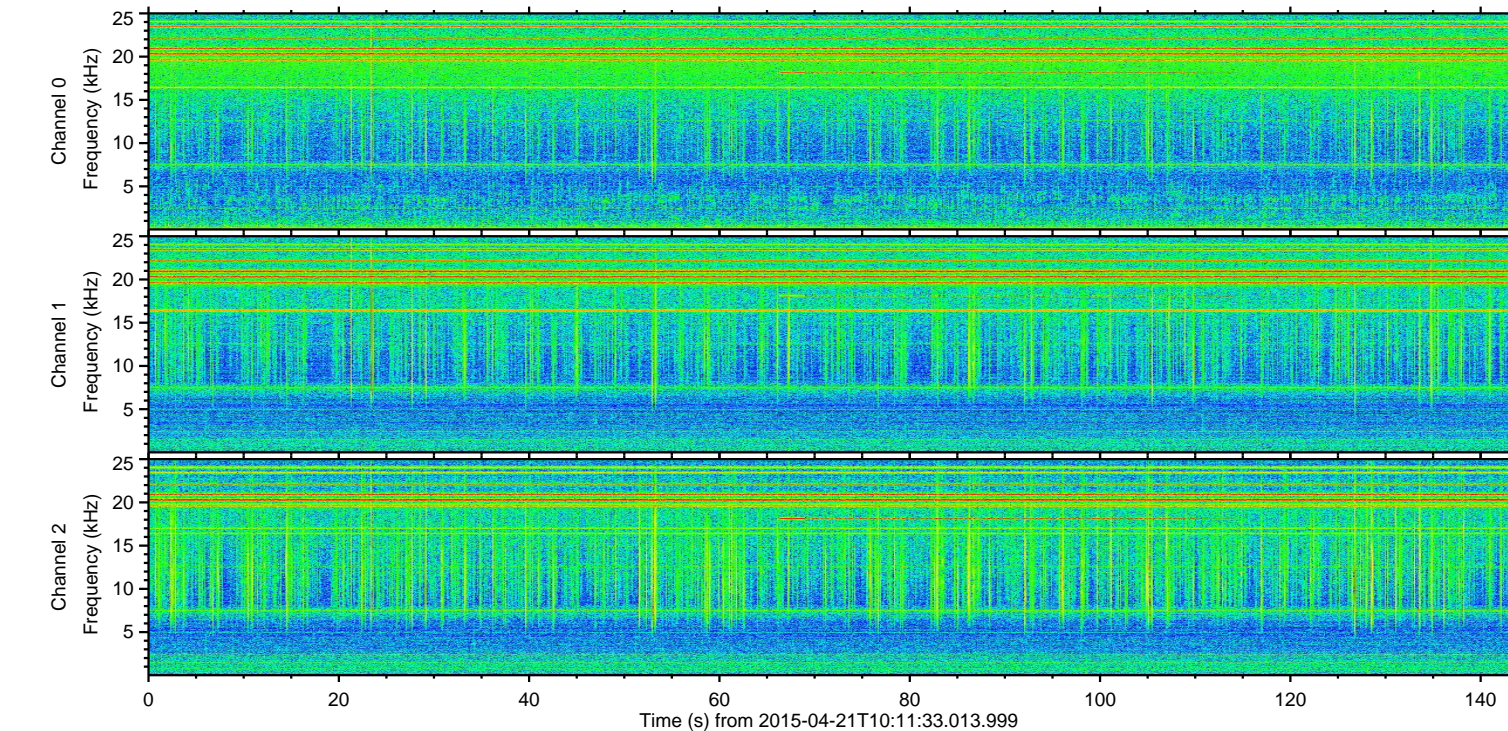
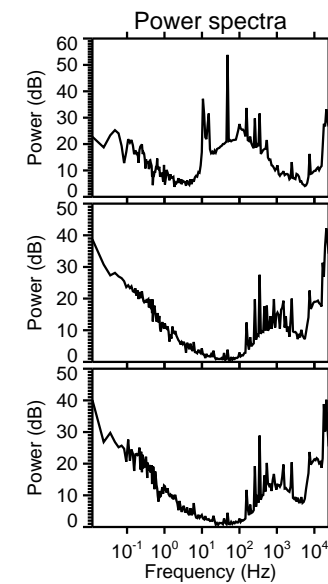
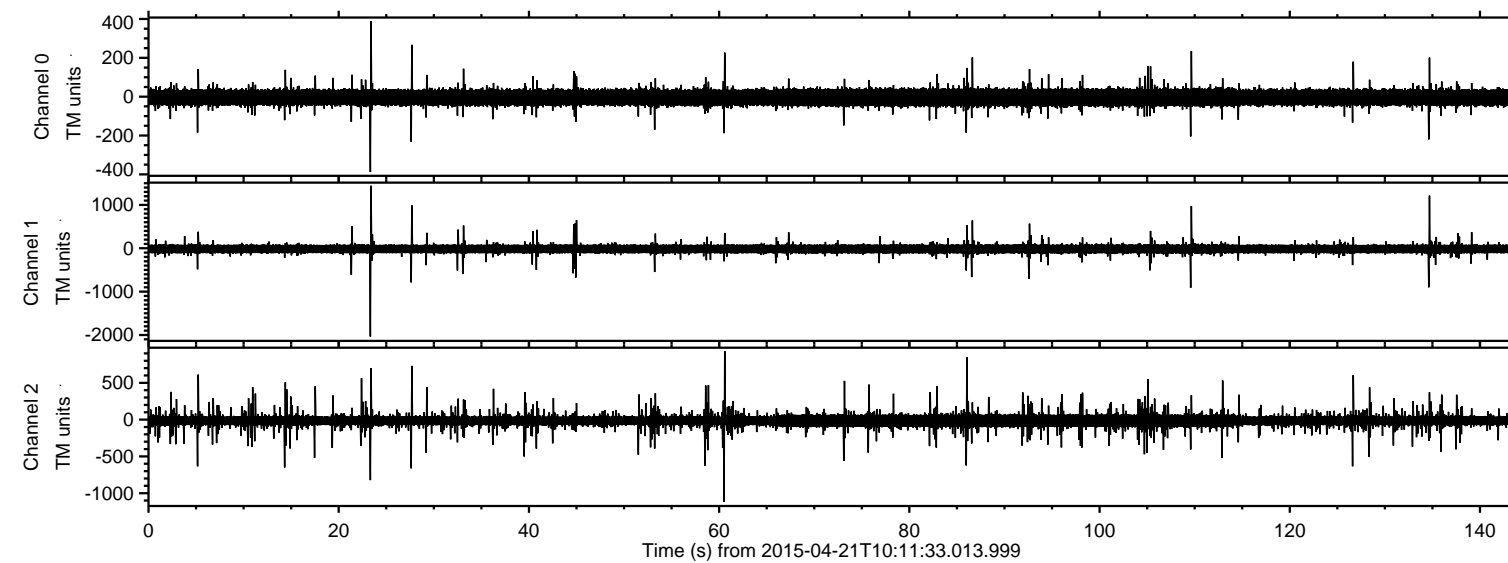

Processed Tue Apr 21 12:18:37 2015 by ELM ver.2012-10-06 from 001\_\_elm20150421\_101132\_\_dat00.bin

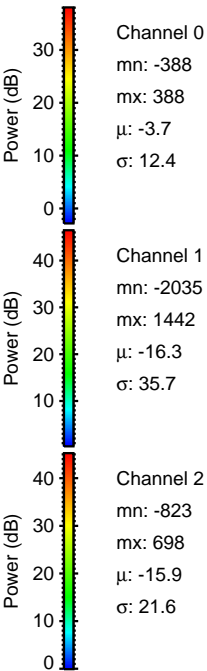
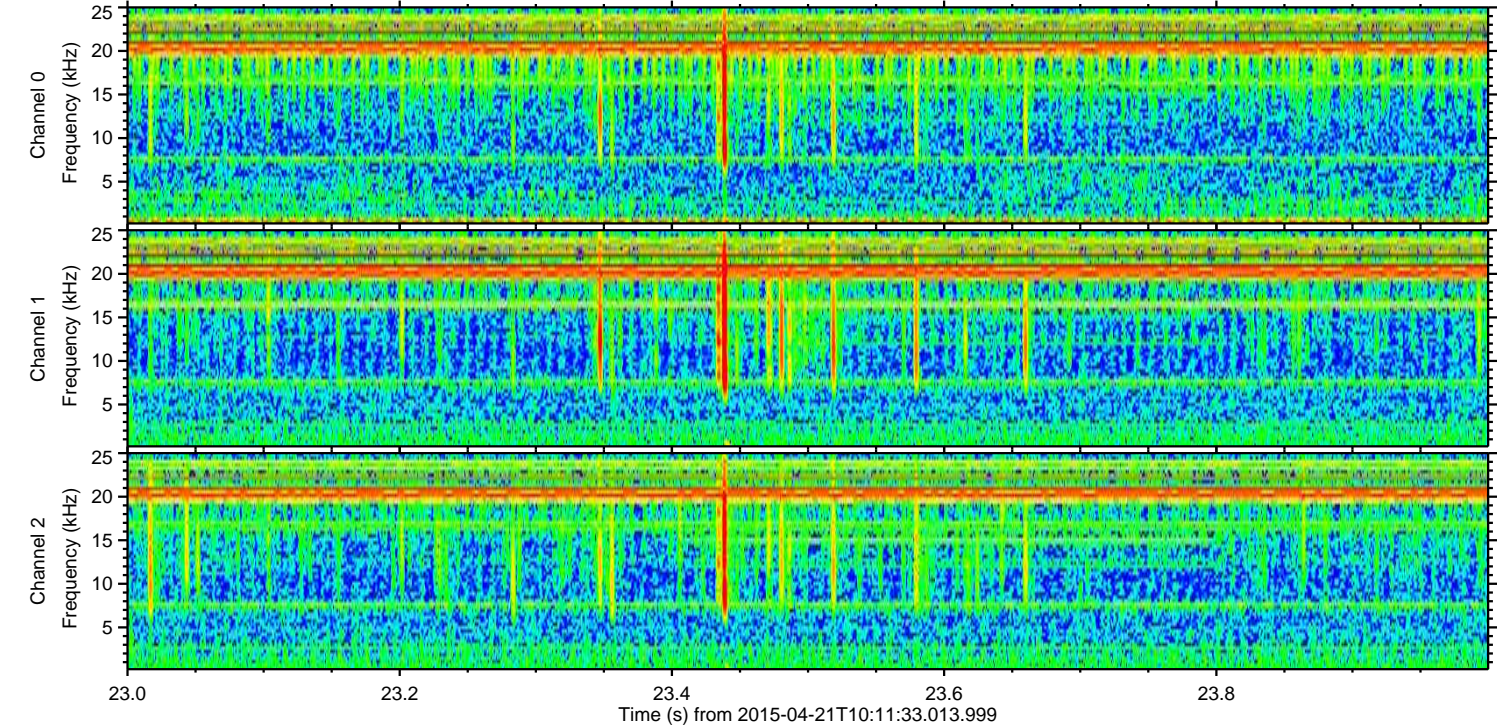
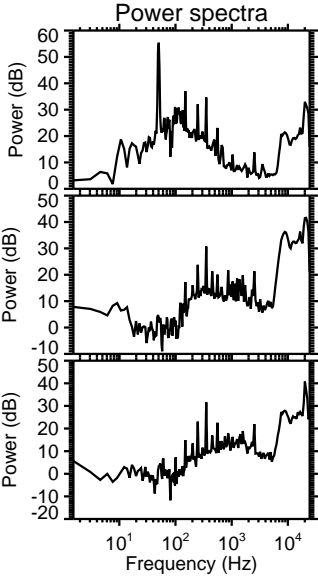
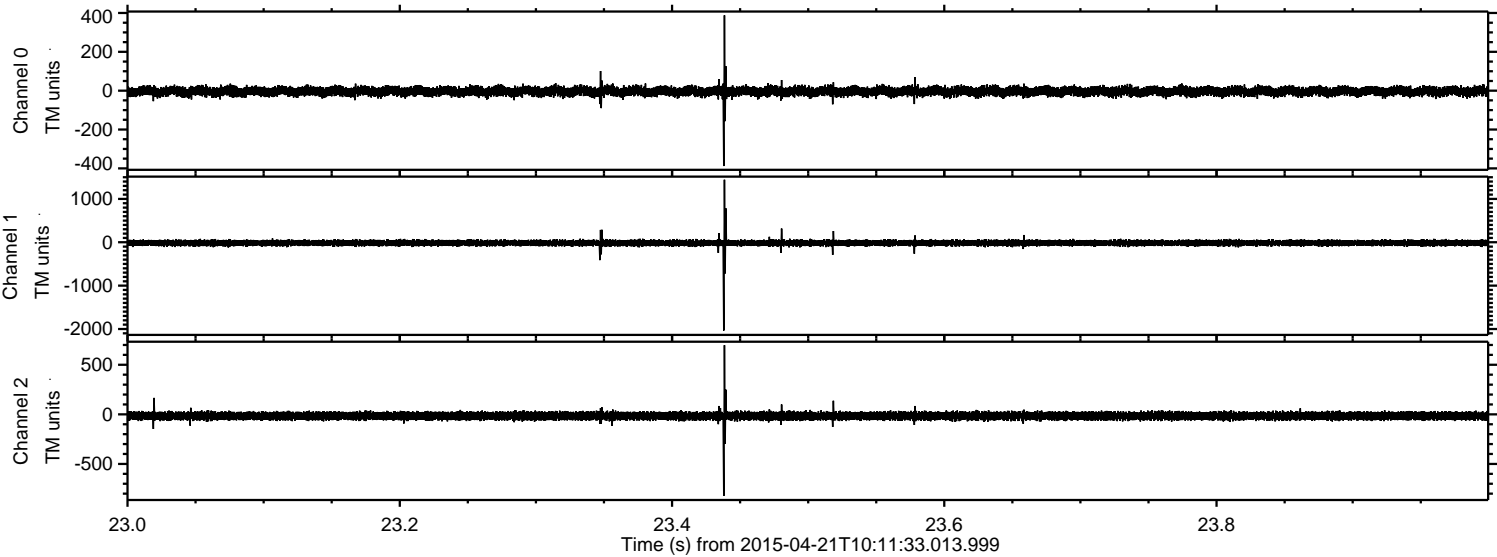



ELMAVAN 3D WAVEFORMS (Measured data sampled at 50 kHz) 49675 packets of 144 samples from 2015-04-21T10:11:33.013.999. Part 135/144

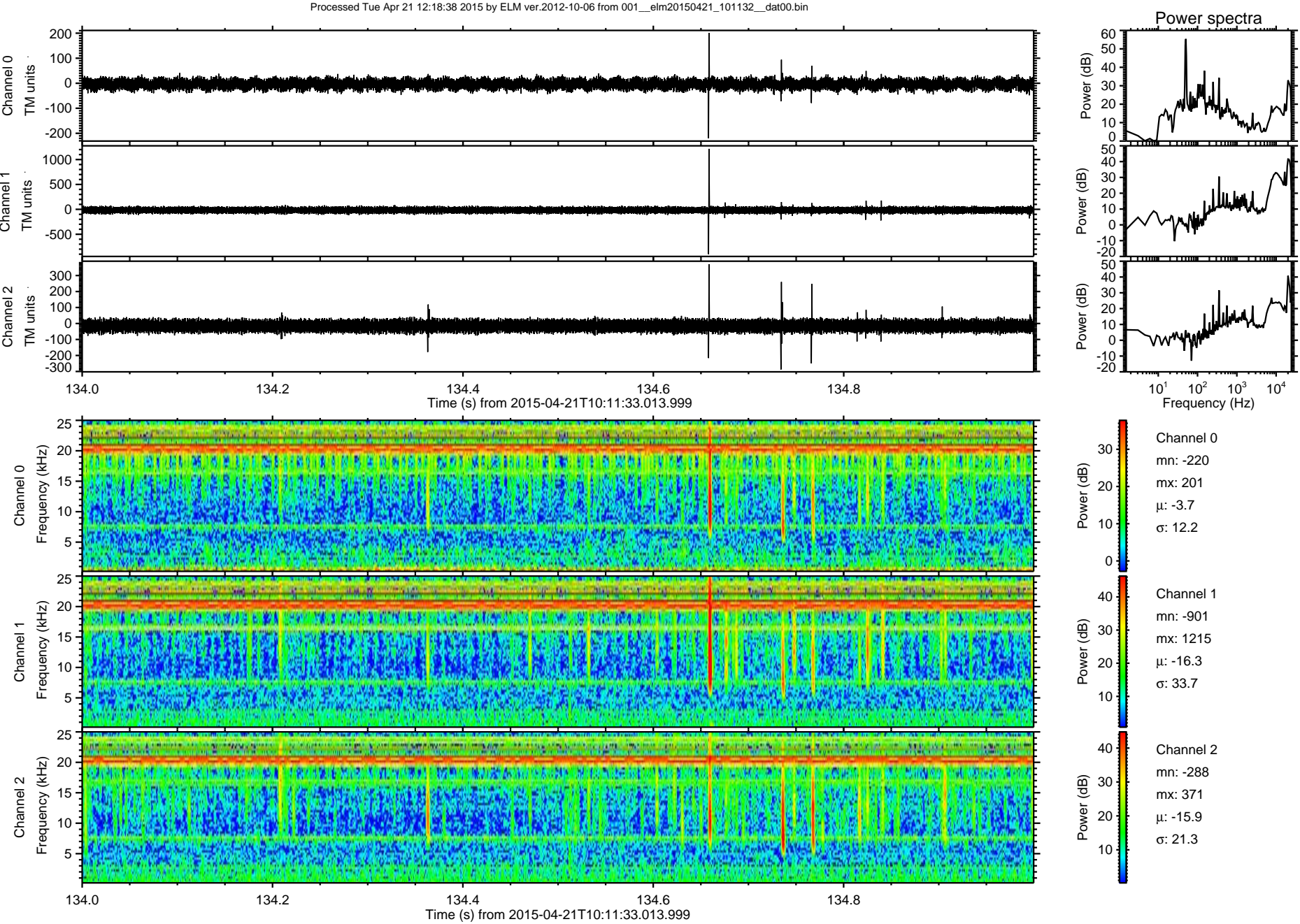



Processed Tue Apr 21 12:18:39 2015 by ELM ver.2012-10-06 from 001\_\_elm20150421\_101132\_\_dat00.bin

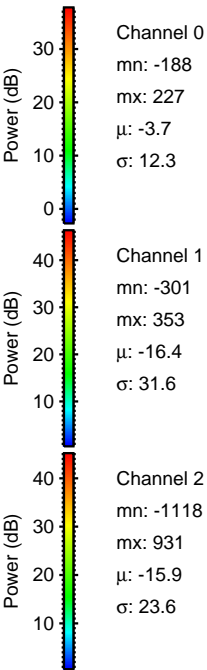
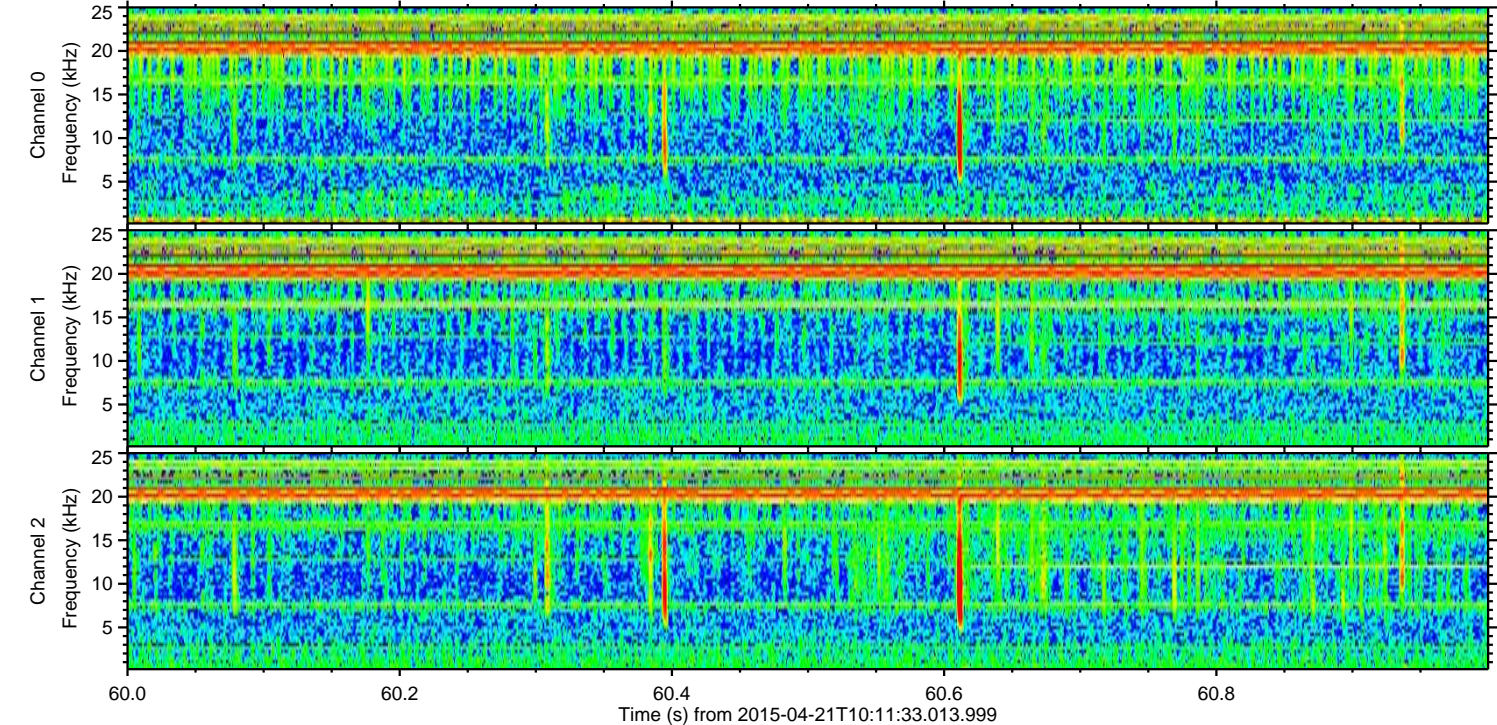
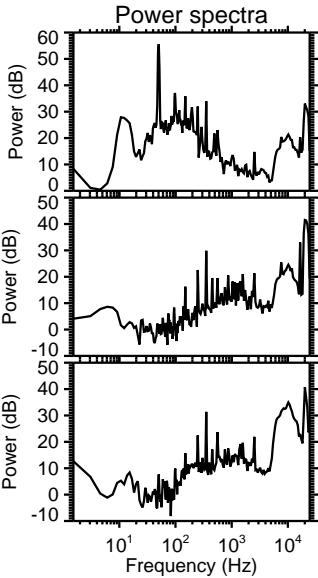
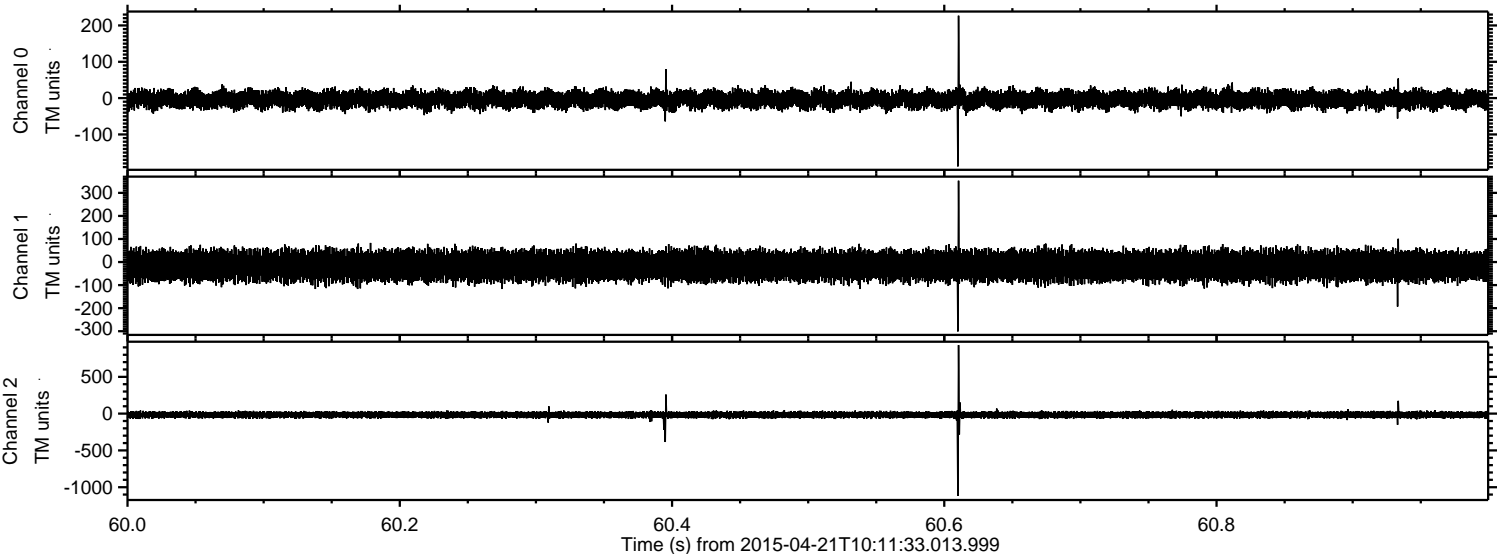



Processed Tue Apr 21 12:18:40 2015 by ELM ver.2012-10-06 from 001\_\_elm20150421\_101132\_\_dat00.bin

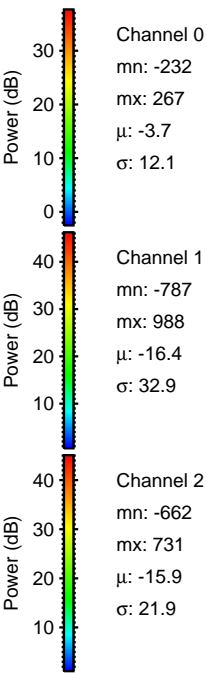
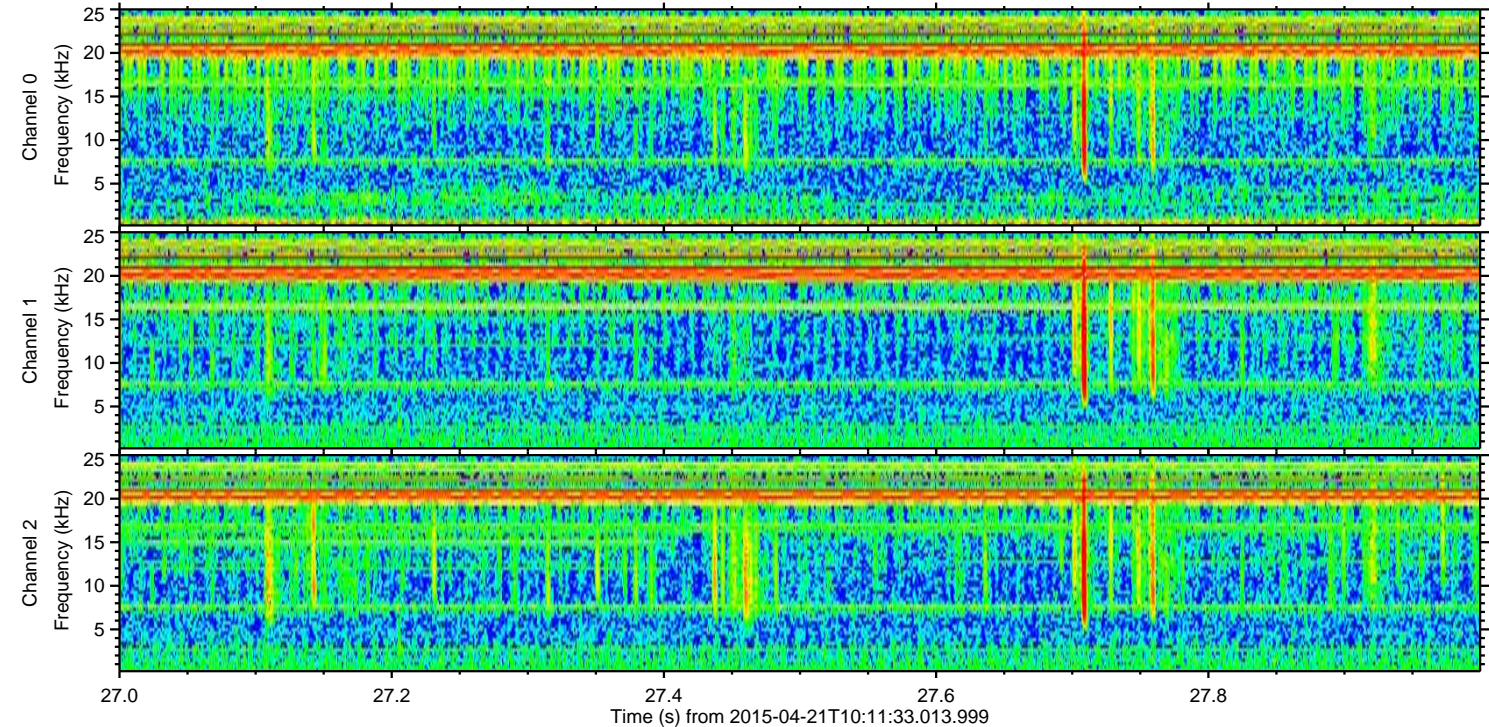
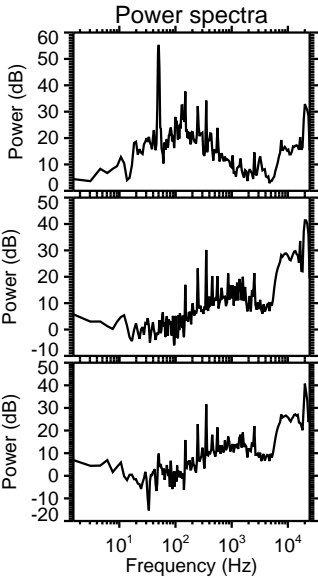
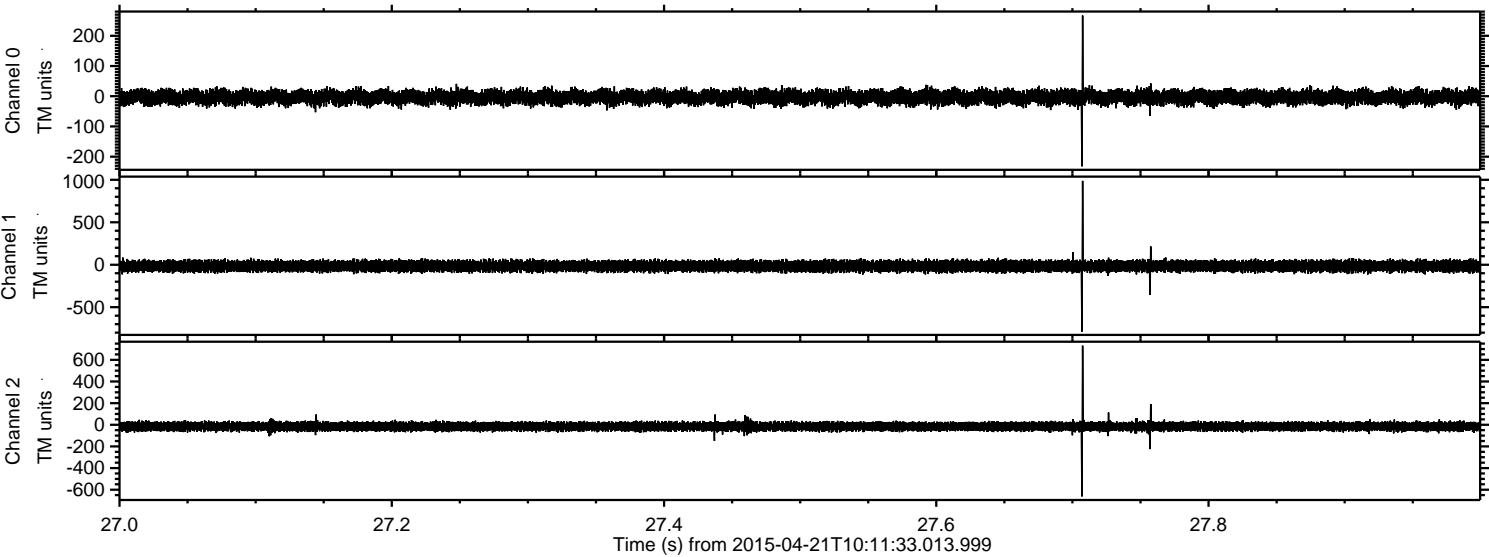



ELMAVAN 3D WAVEFORMS (Measured data sampled at 50 kHz) 49675 packets of 144 samples from 2015-04-21T10:11:33.013.999. Part 110/144

Processed Tue Apr 21 12:18:41 2015 by ELM ver.2012-10-06 from 001\_\_elm20150421\_101132\_\_dat00.bin

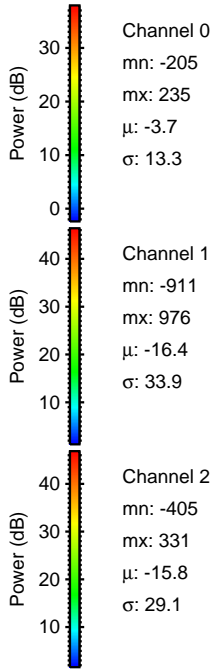
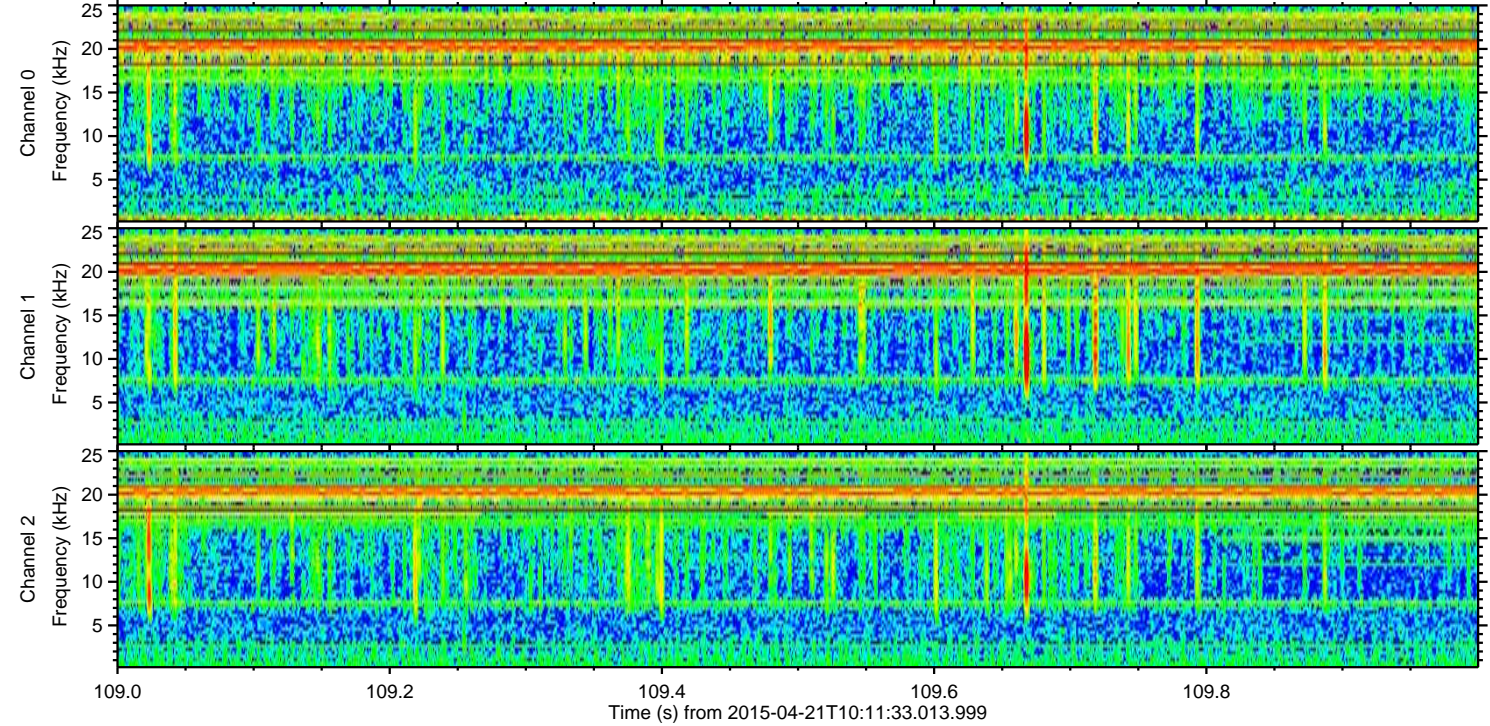
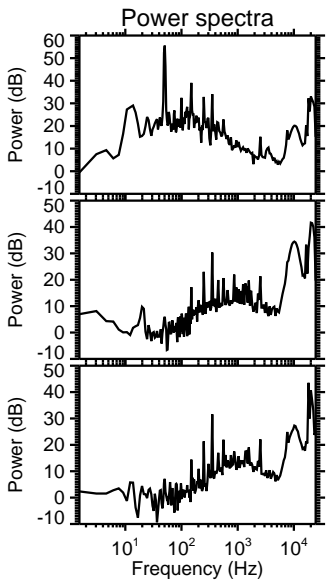
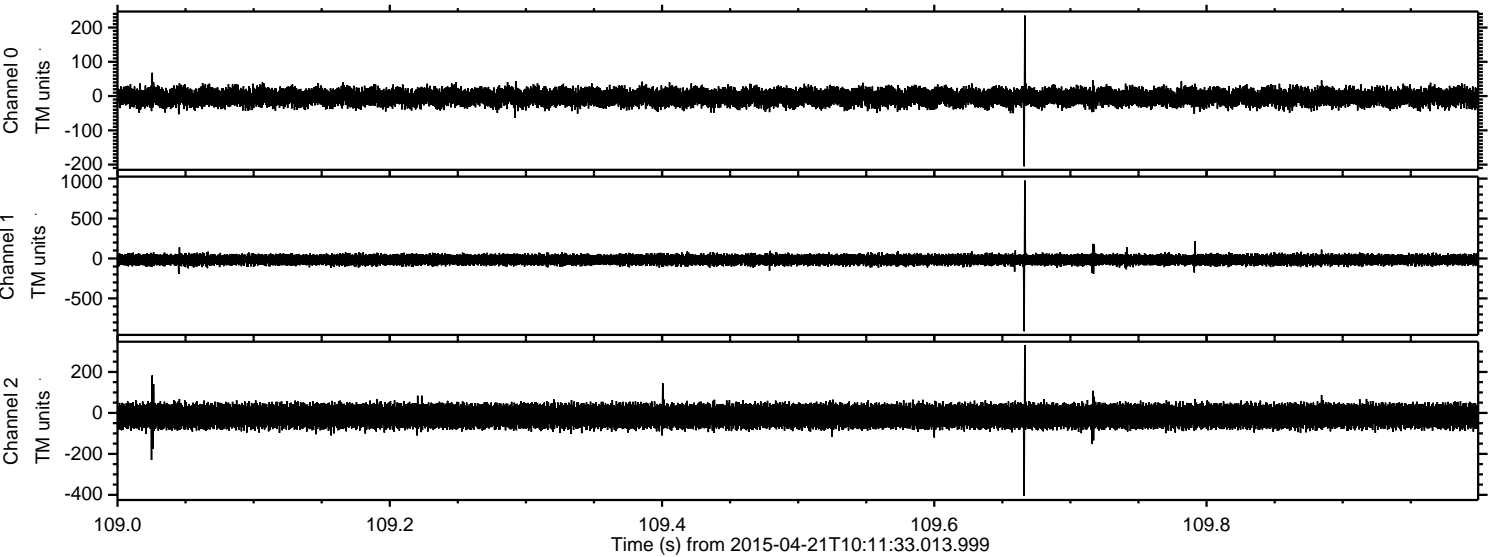



Processed Tue Apr 21 12:18:42 2015 by ELM ver.2012-10-06 from 001\_\_elm20150421\_101132\_\_dat00.bin

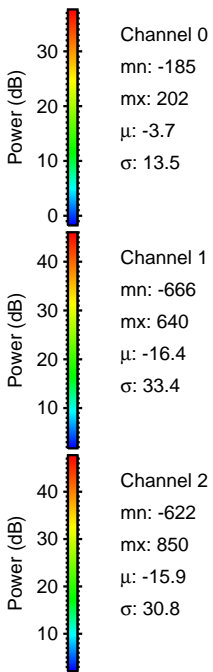
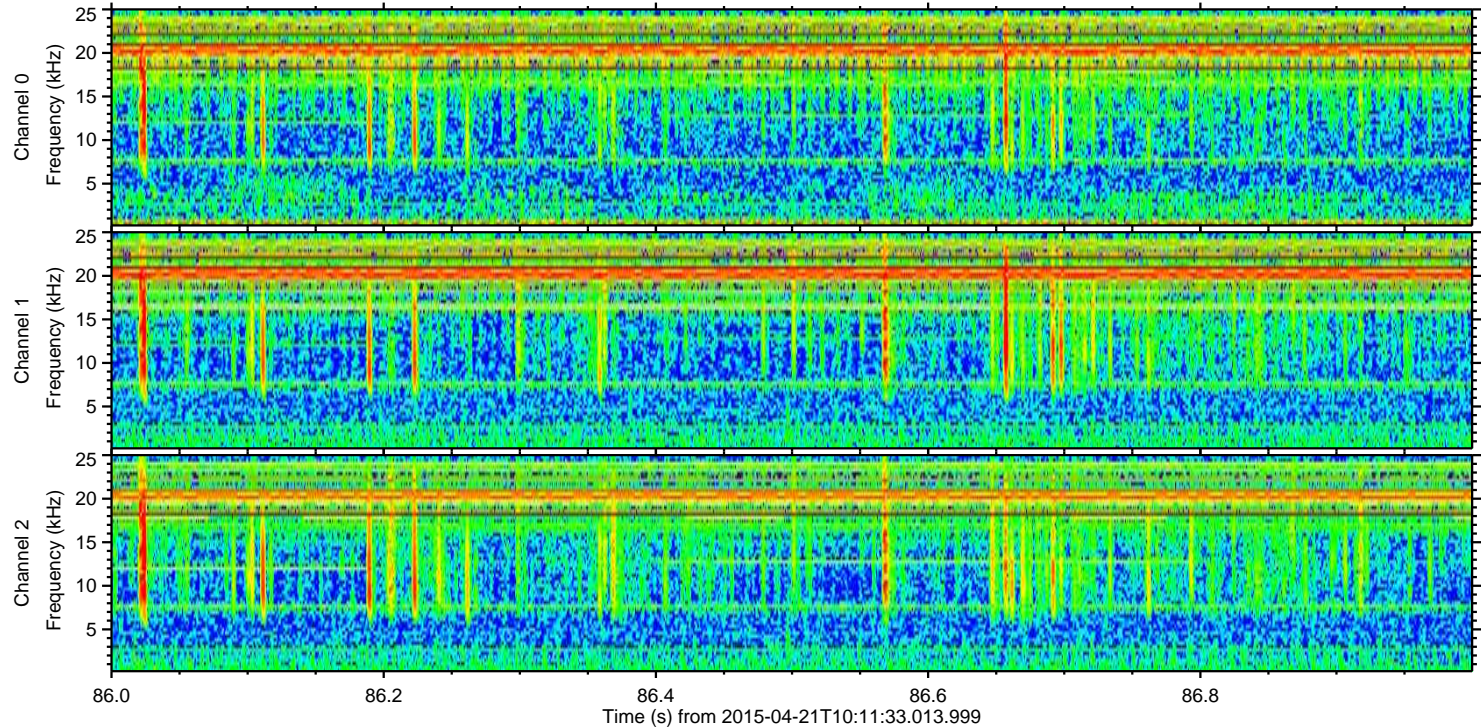
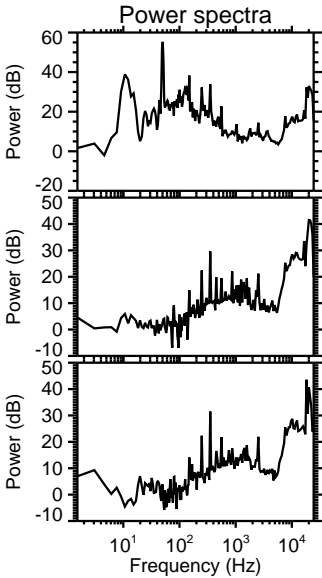
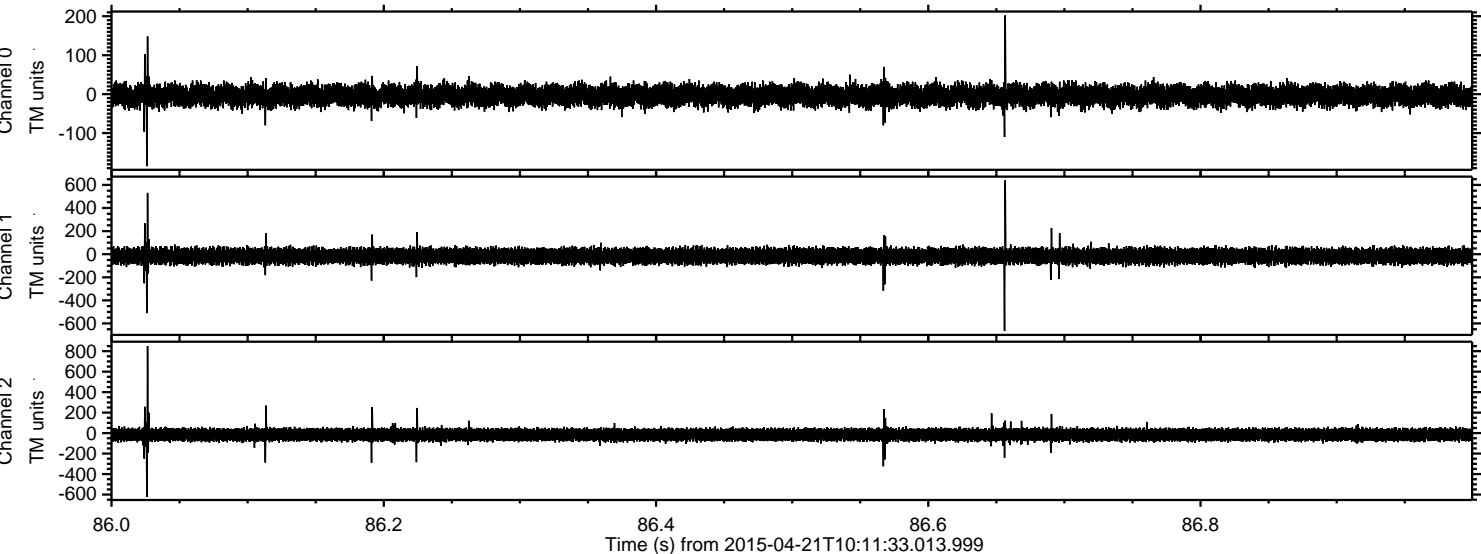



Processed Tue Apr 21 12:18:43 2015 by ELM ver.2012-10-06 from 001\_\_elm20150421\_101132\_\_dat00.bin

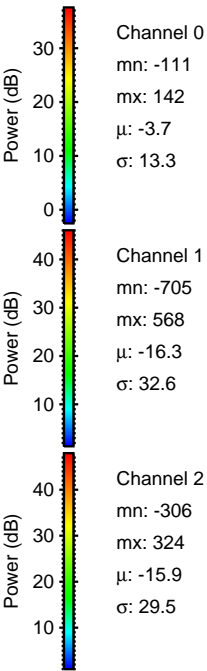
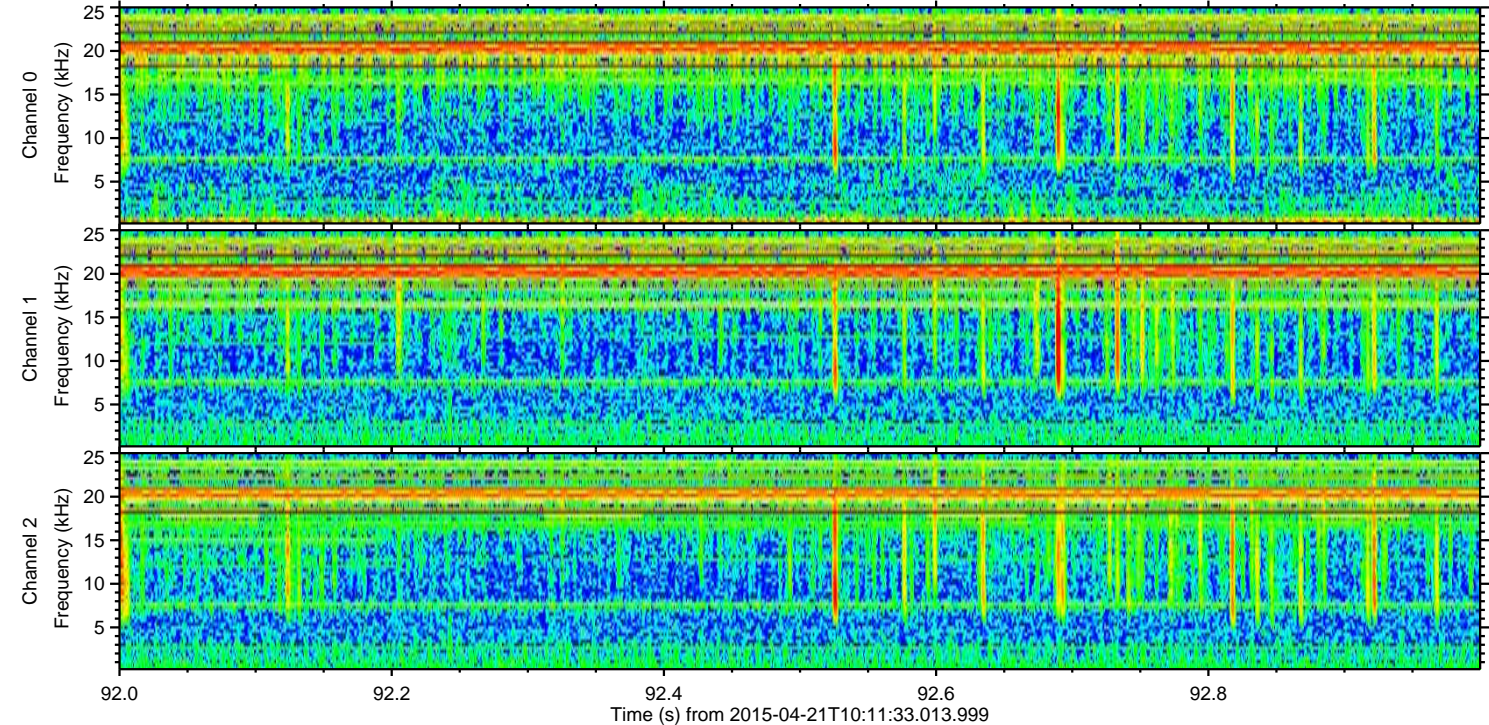
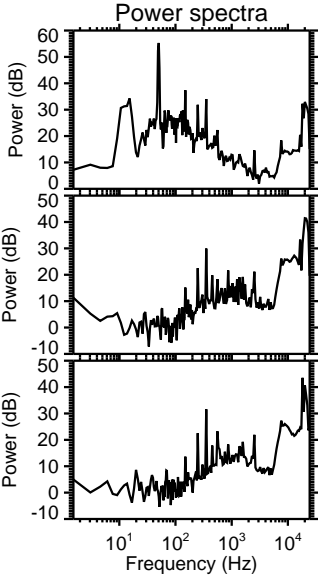
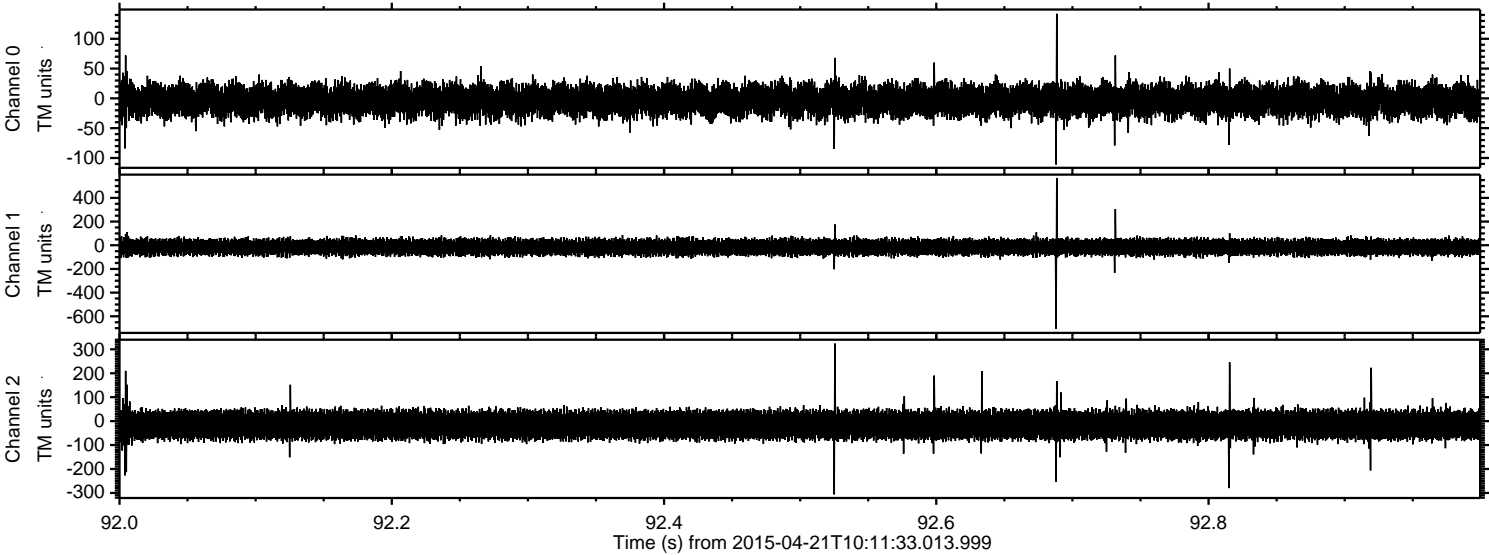



Processed Tue Apr 21 12:18:44 2015 by ELM ver.2012-10-06 from 001\_\_elm20150421\_101132\_\_dat00.bin

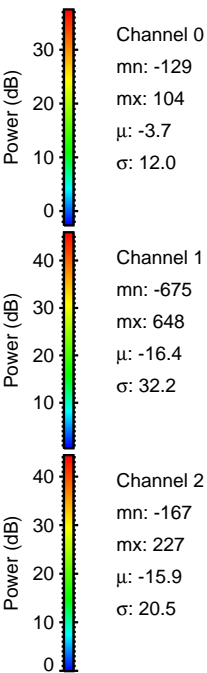
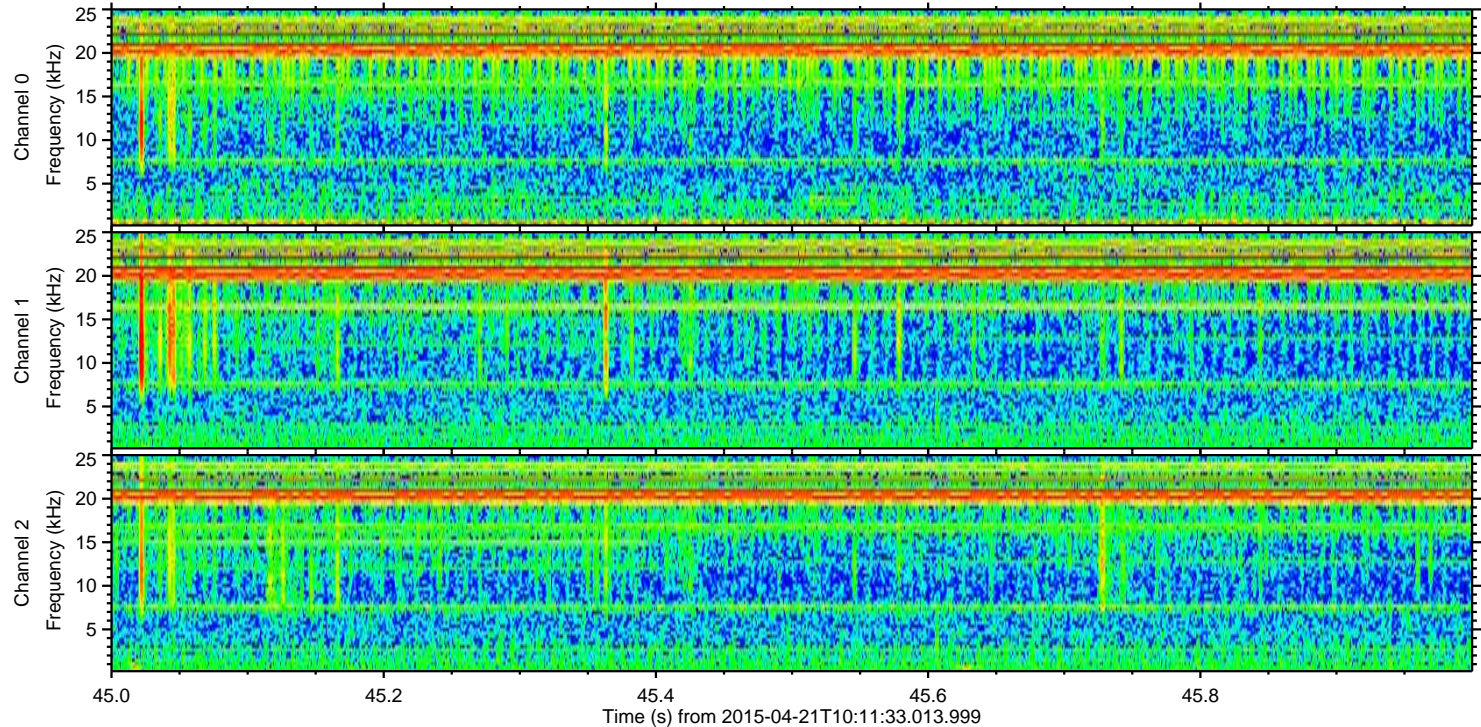
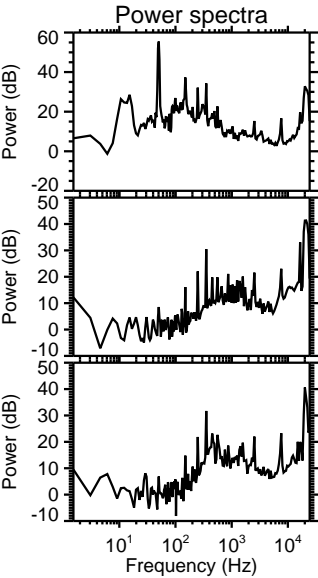
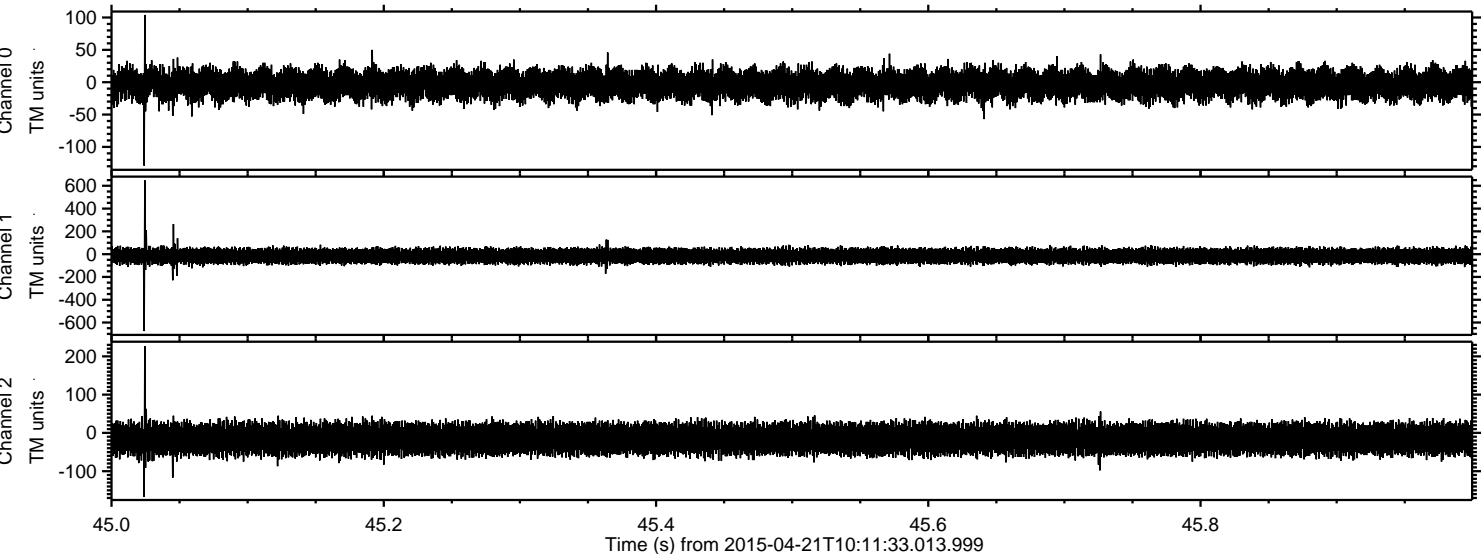



ELMAVAN 3D WAVEFORMS (Measured data sampled at 50 kHz) 49675 packets of 144 samples from 2015-04-21T10:11:33.013.999. Part 15/144

Processed Tue Apr 21 12:18:45 2015 by ELM ver.2012-10-06 from 001\_\_elm20150421\_101132\_\_dat00.bin

