

ELMAVAN 3D WAVEFORMS (Measured data sampled at 50 kHz) 49784 packets of 144 samples from 2015-04-21T09:56:32.583.000.

Processed Tue Apr 21 12:03:24 2015 by ELM ver.2012-10-06 from 001__elm20150421_095631__dat00.bin

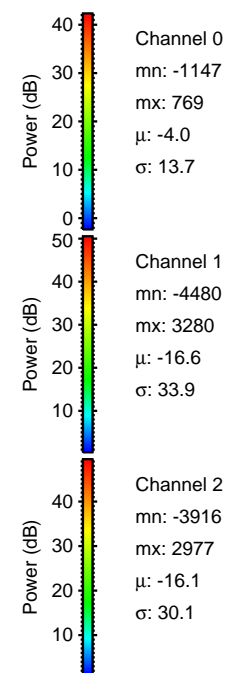
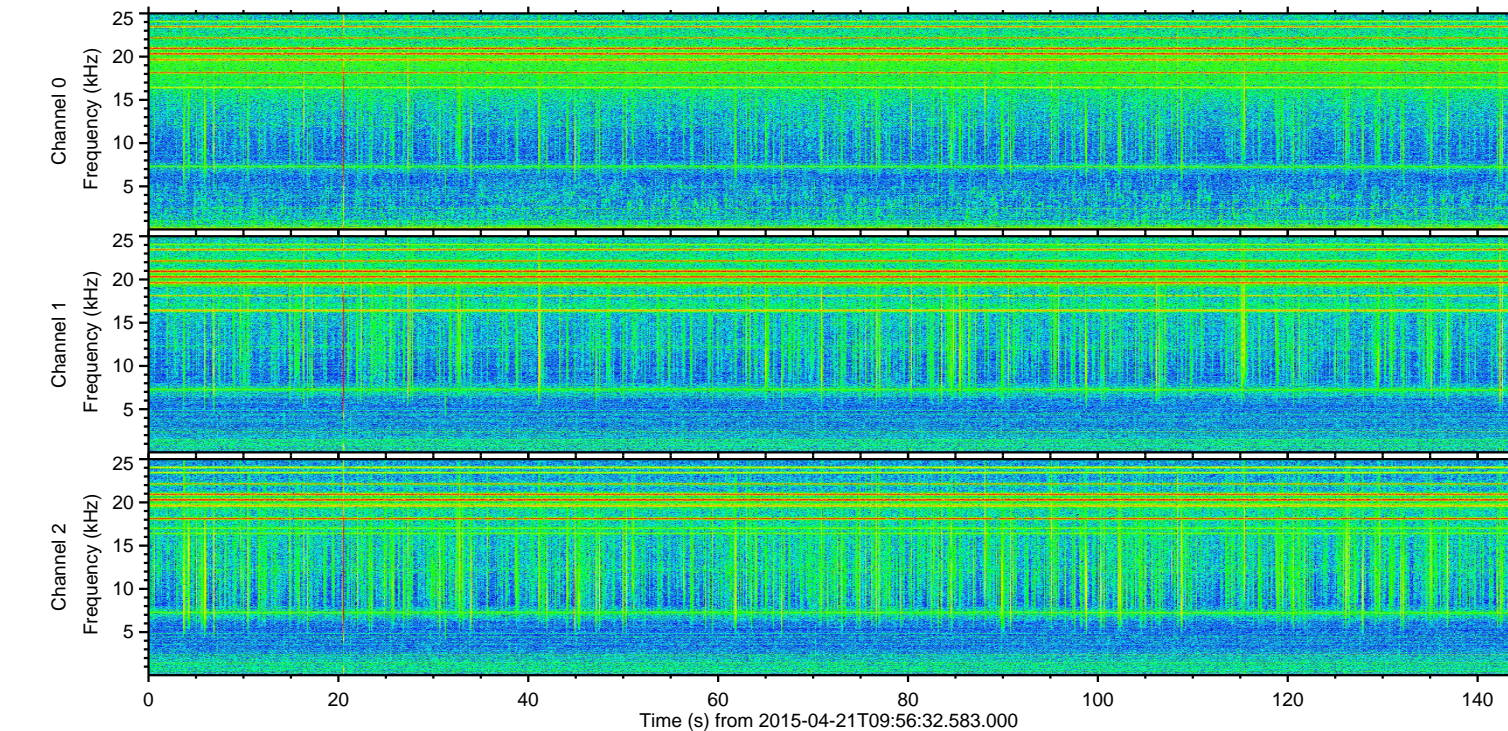
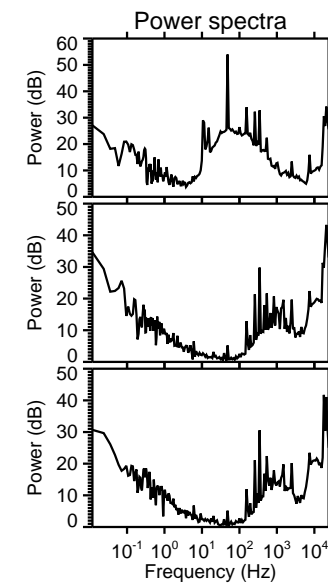
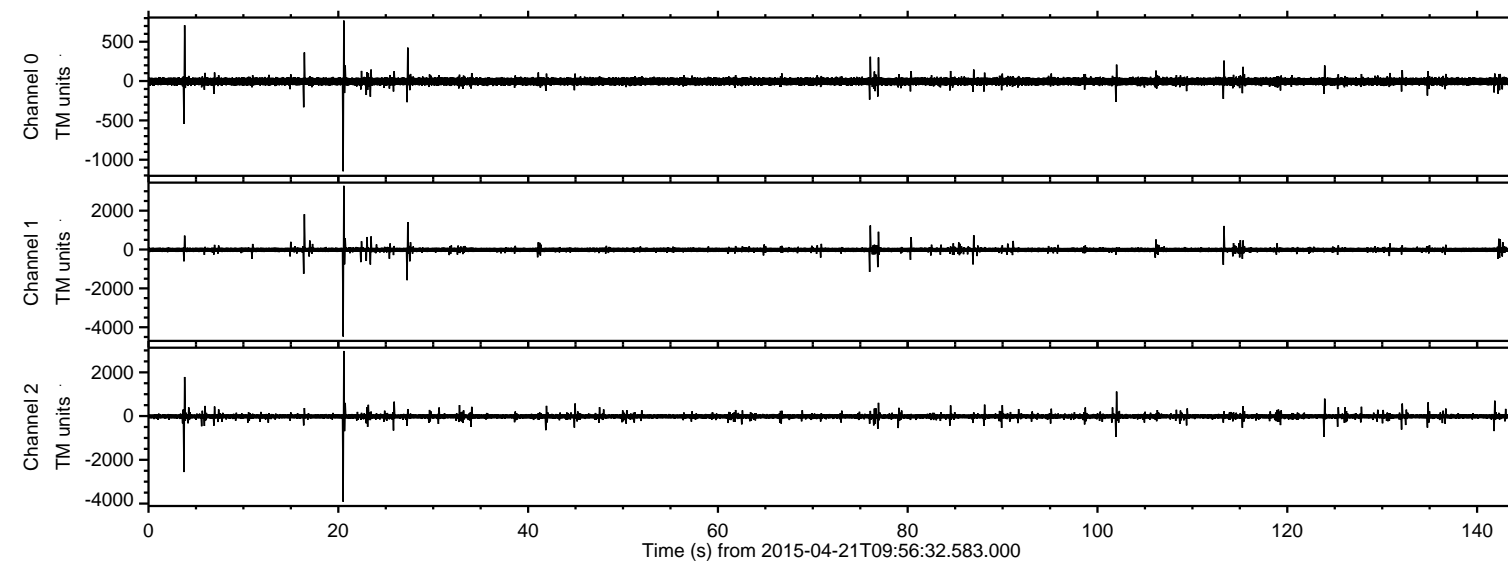

ELMAVAN 3D WAVEFORMS (Measured data sampled at 50 kHz) 49784 packets of 144 samples from 2015-04-21T09:56:32.583.000. Part 21/144

Processed Tue Apr 21 12:03:35 2015 by ELM ver.2012-10-06 from 001__elm20150421_095631__dat00.bin

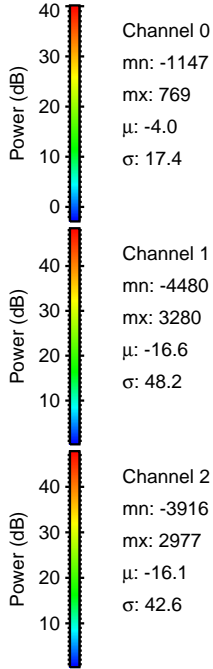
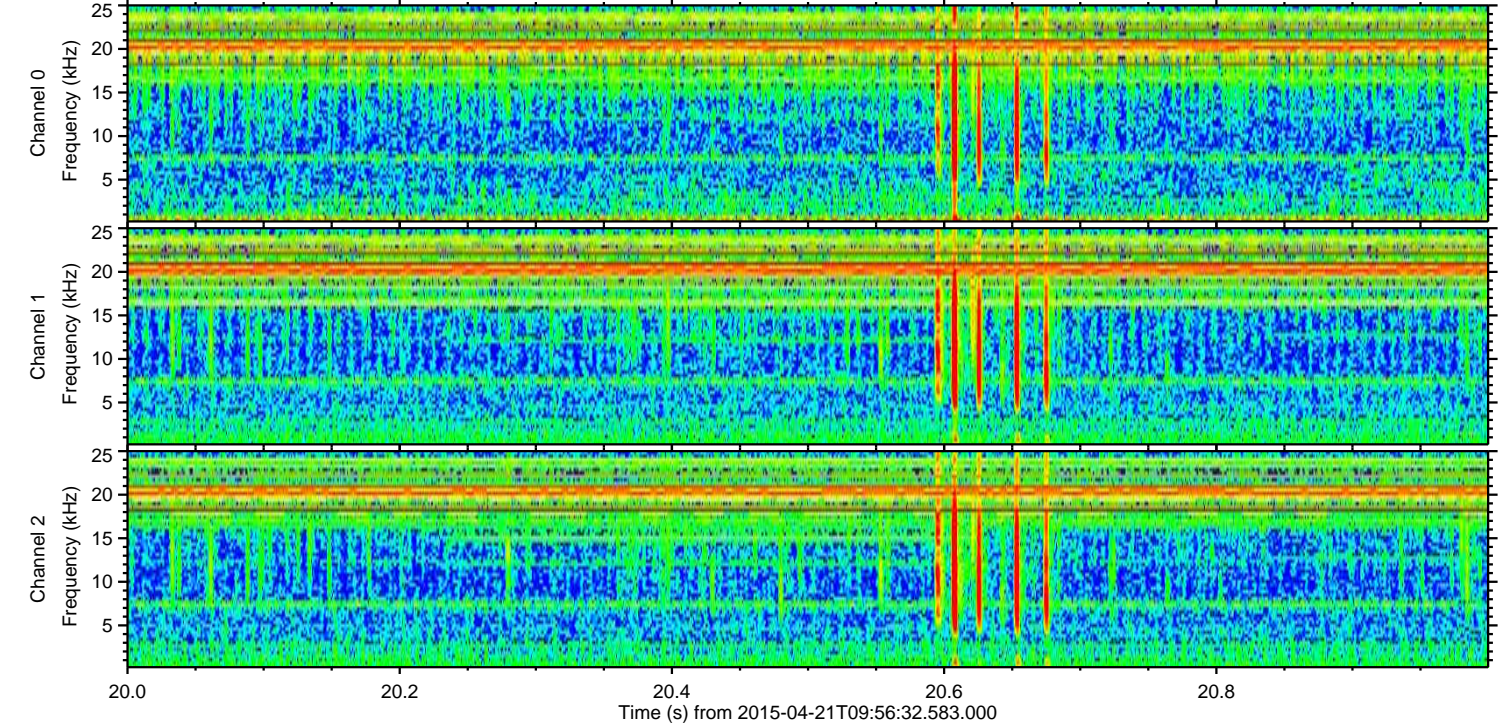
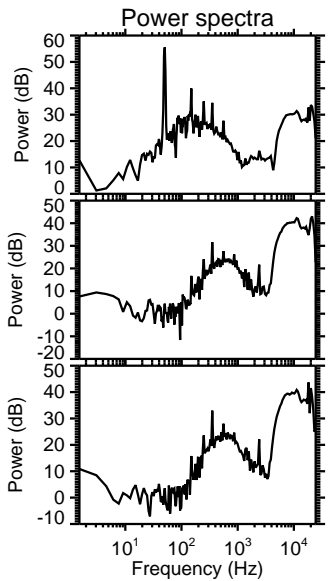
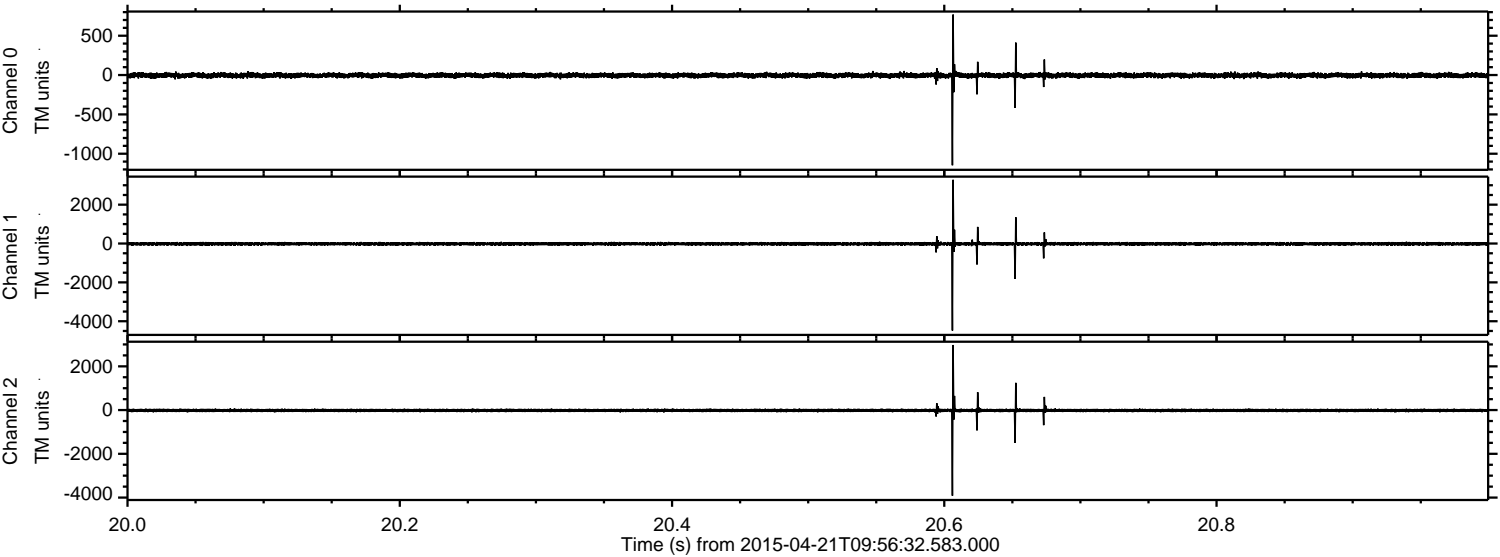

Processed Tue Apr 21 12:03:36 2015 by ELM ver.2012-10-06 from 001__elm20150421_095631__dat00.bin

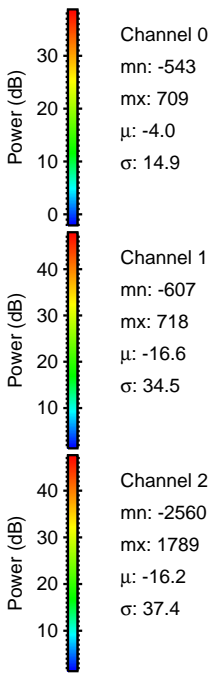
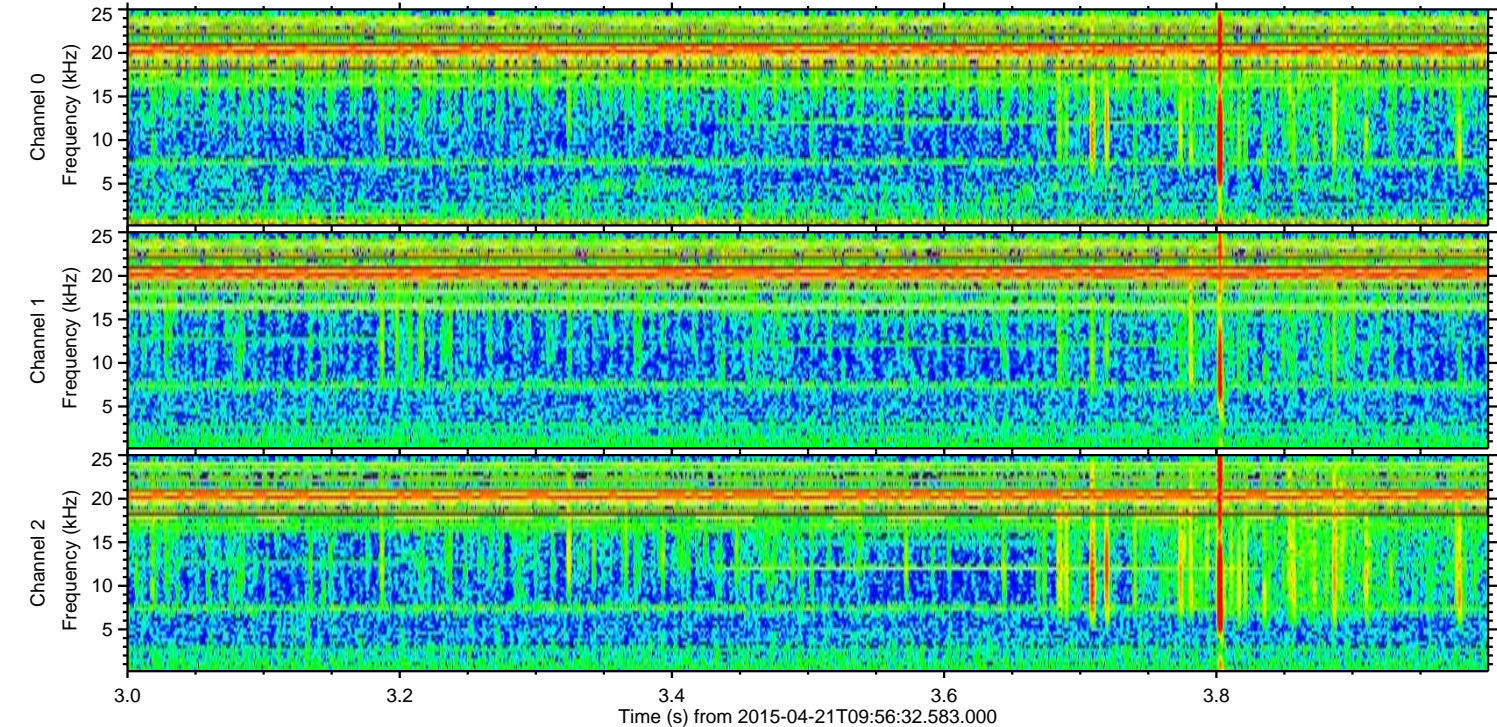
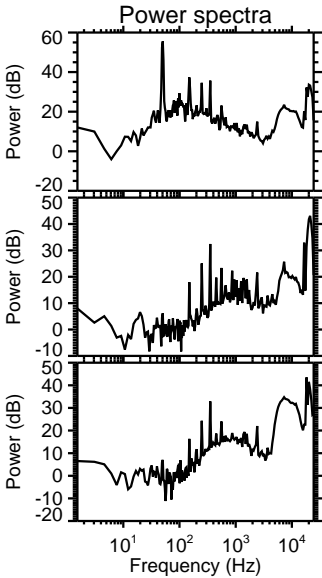
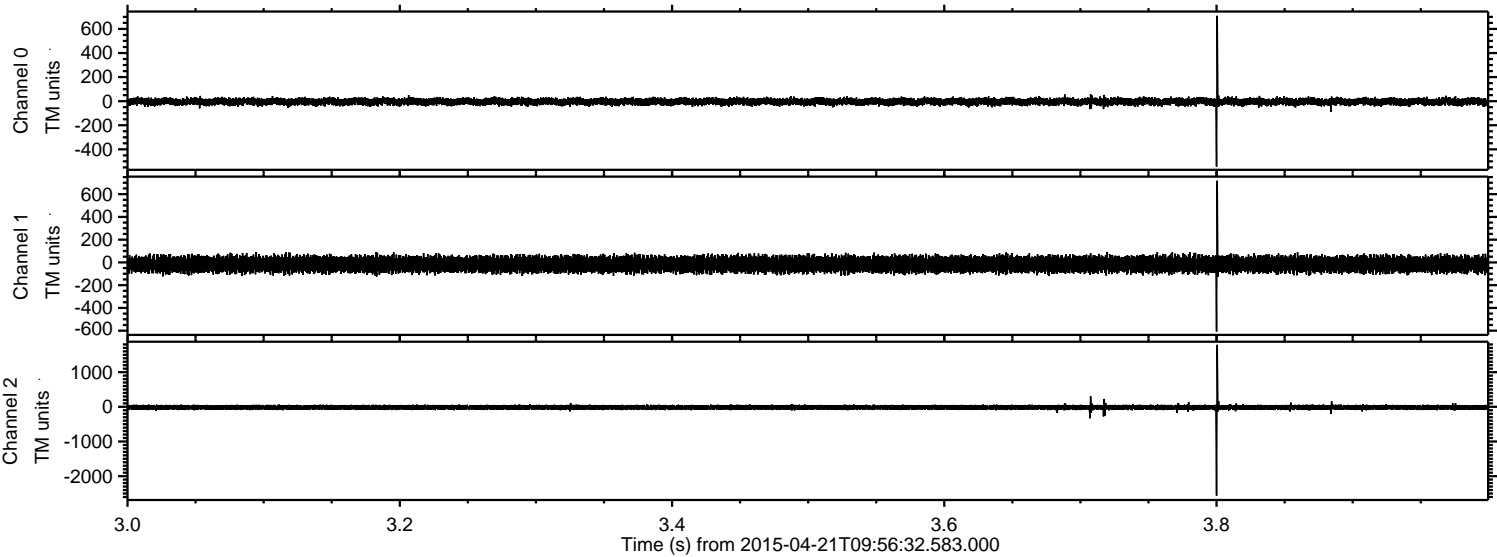

Processed Tue Apr 21 12:03:37 2015 by ELM ver.2012-10-06 from 001__elm20150421_095631__dat00.bin

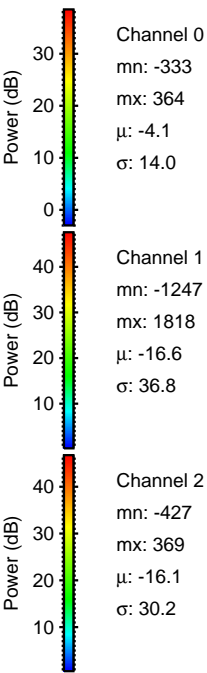
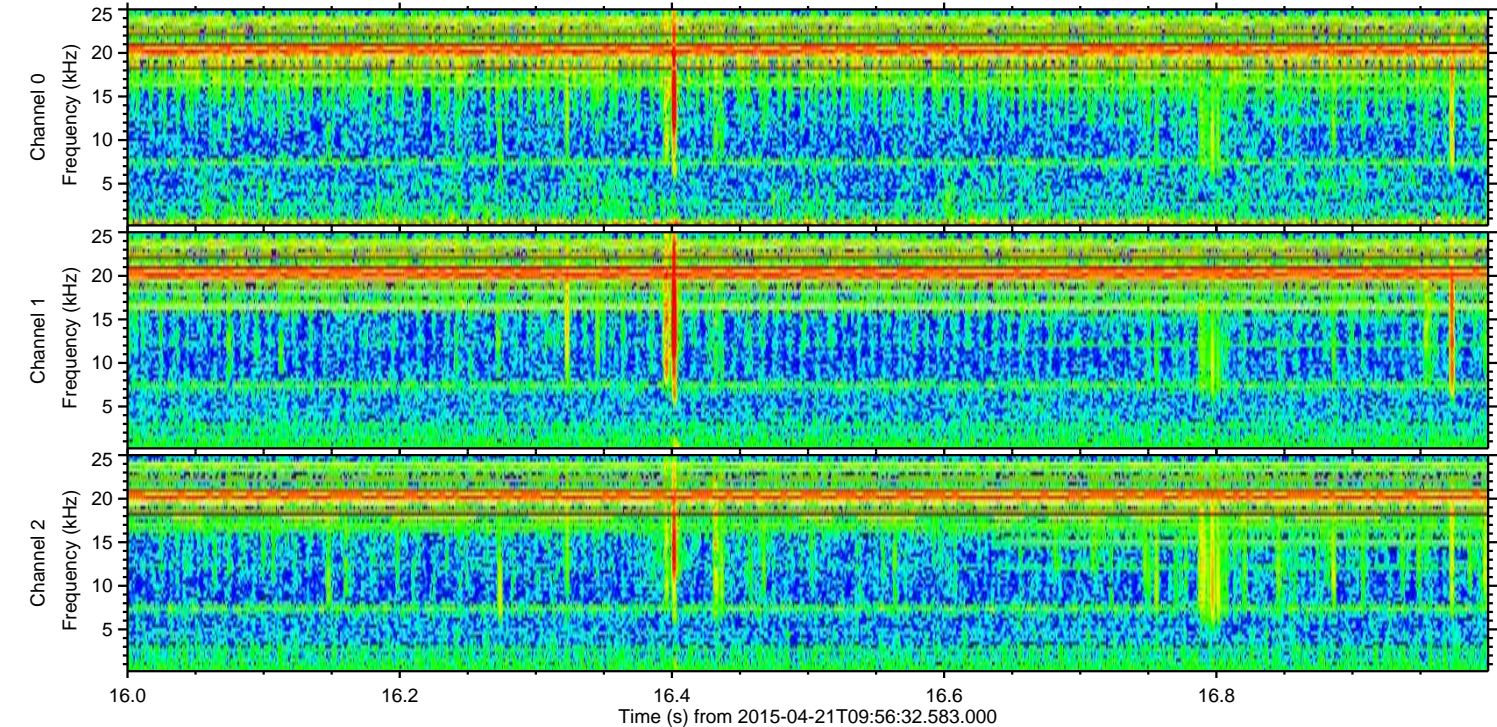
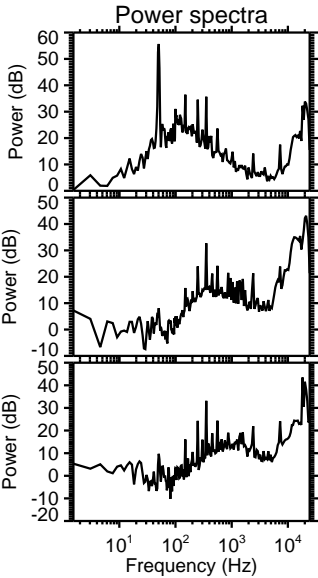
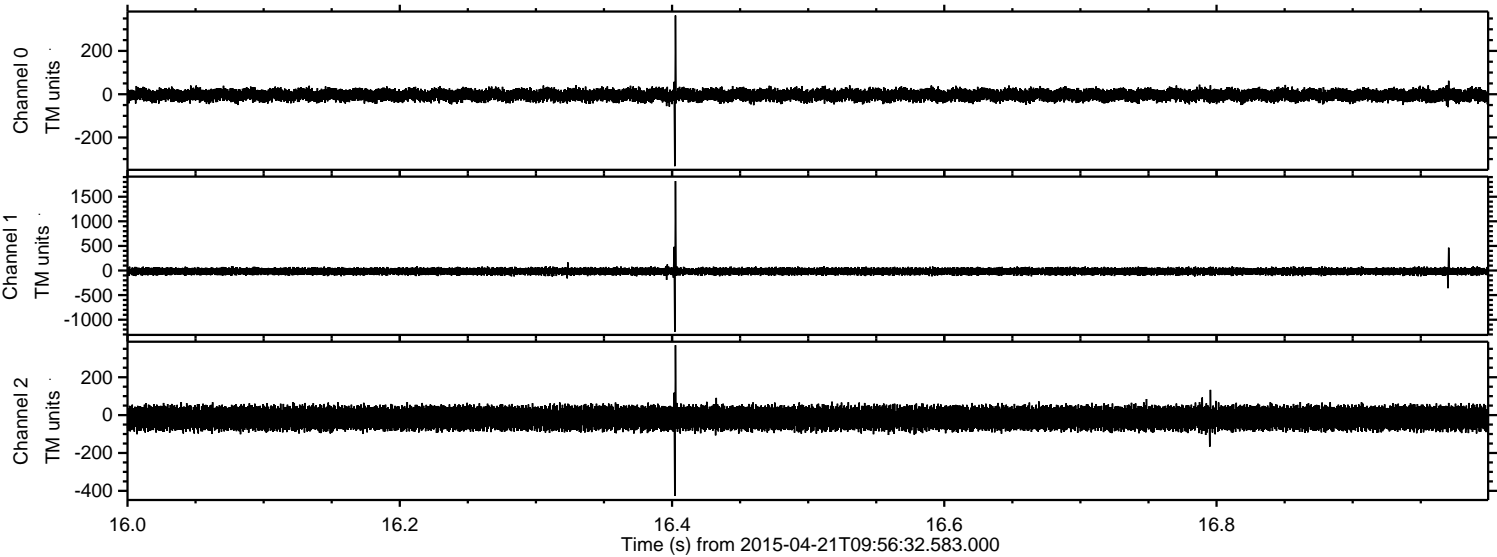

Processed Tue Apr 21 12:03:38 2015 by ELM ver.2012-10-06 from 001__elm20150421_095631__dat00.bin

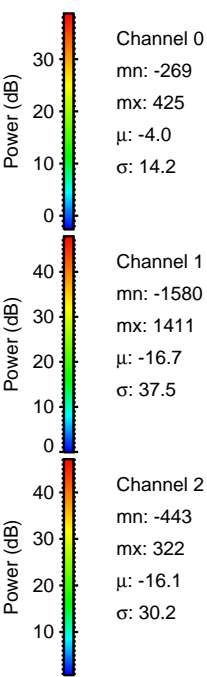
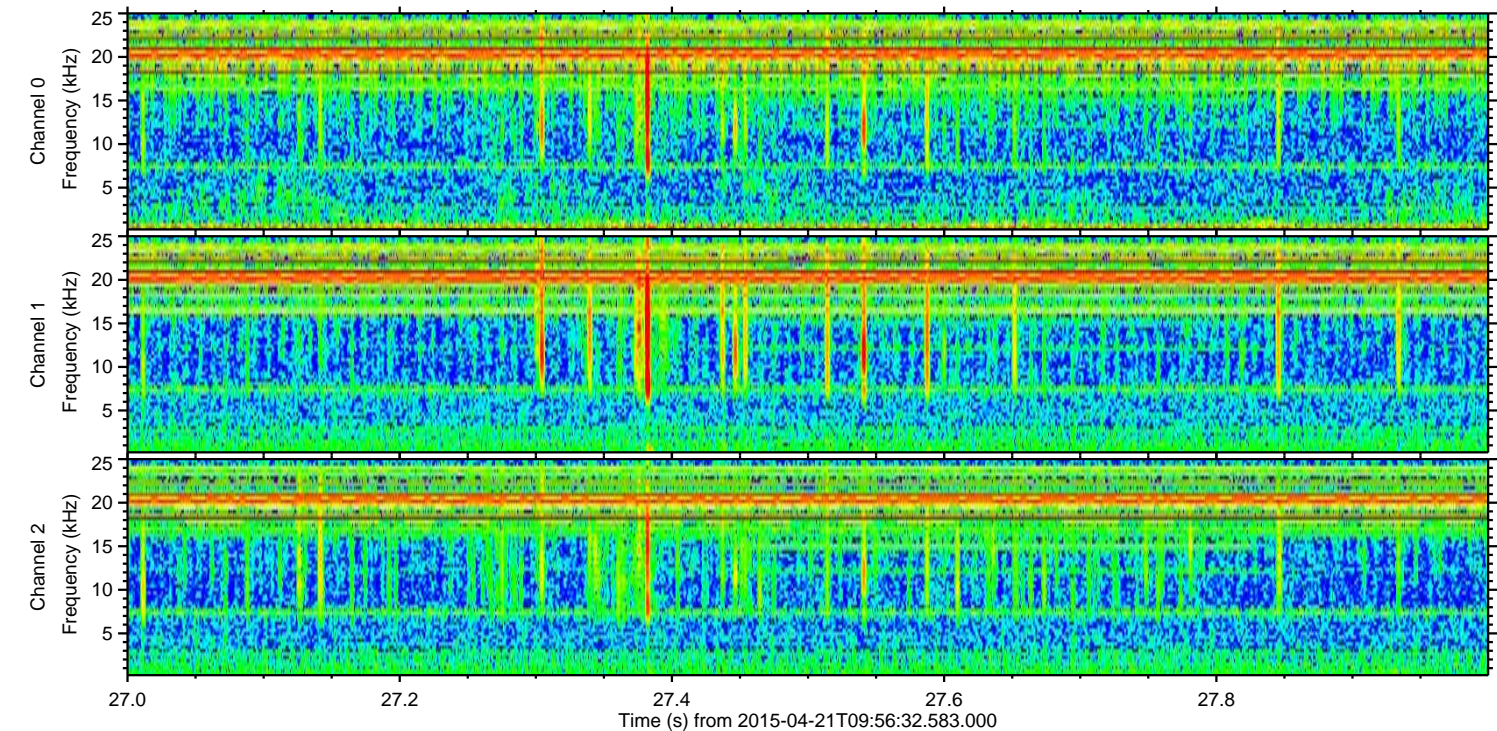
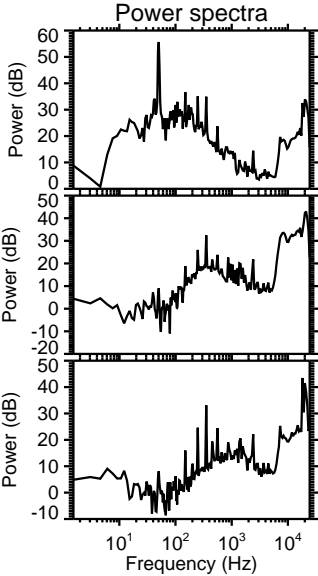
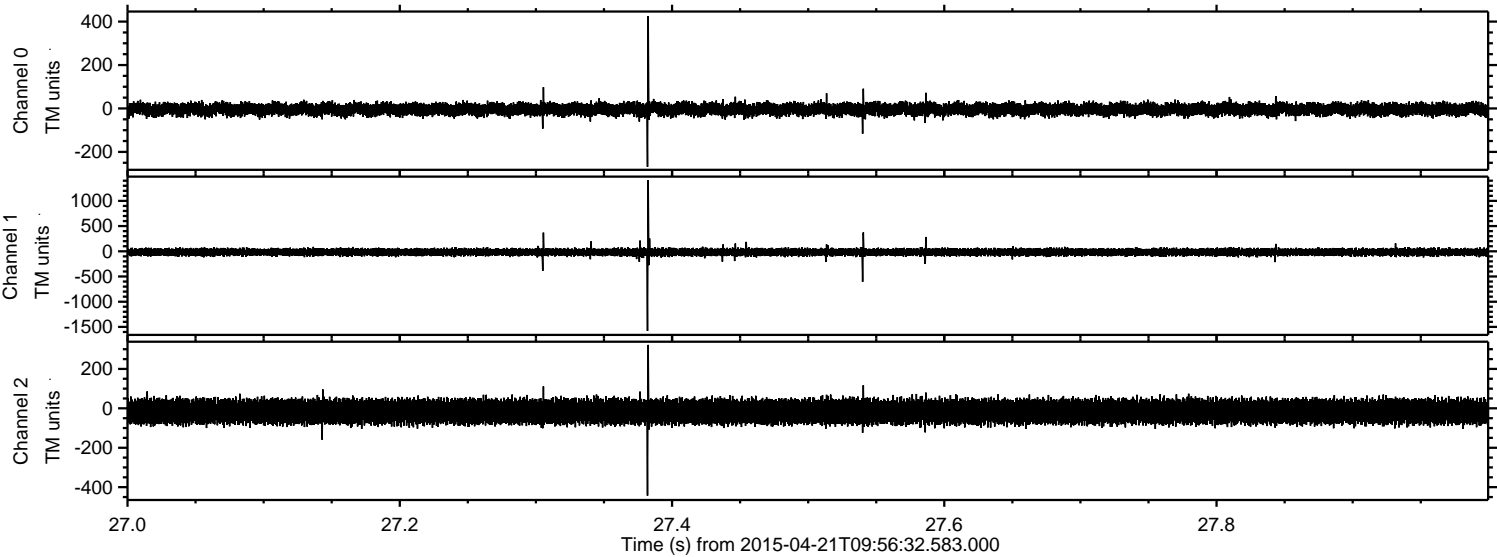

Processed Tue Apr 21 12:03:39 2015 by ELM ver.2012-10-06 from 001__elm20150421_095631__dat00.bin

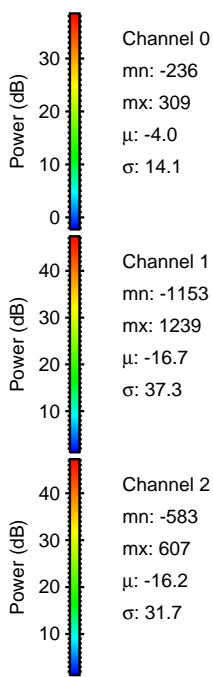
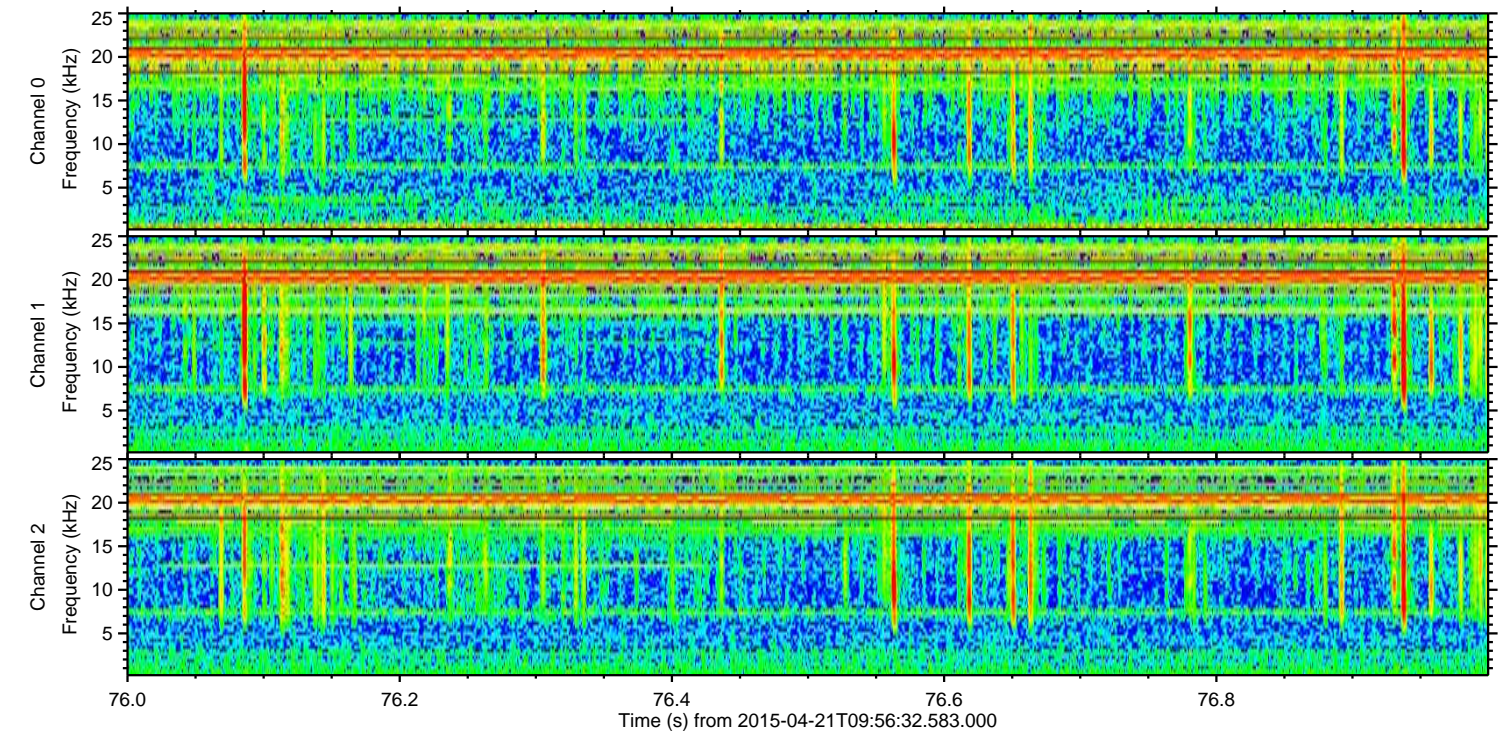
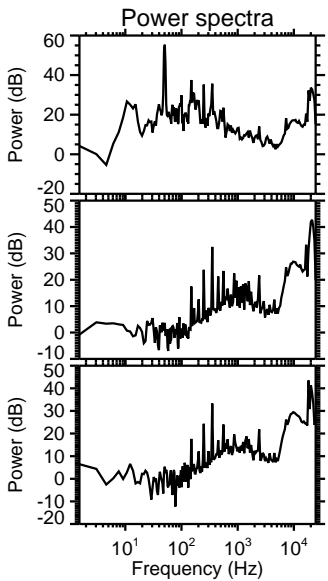
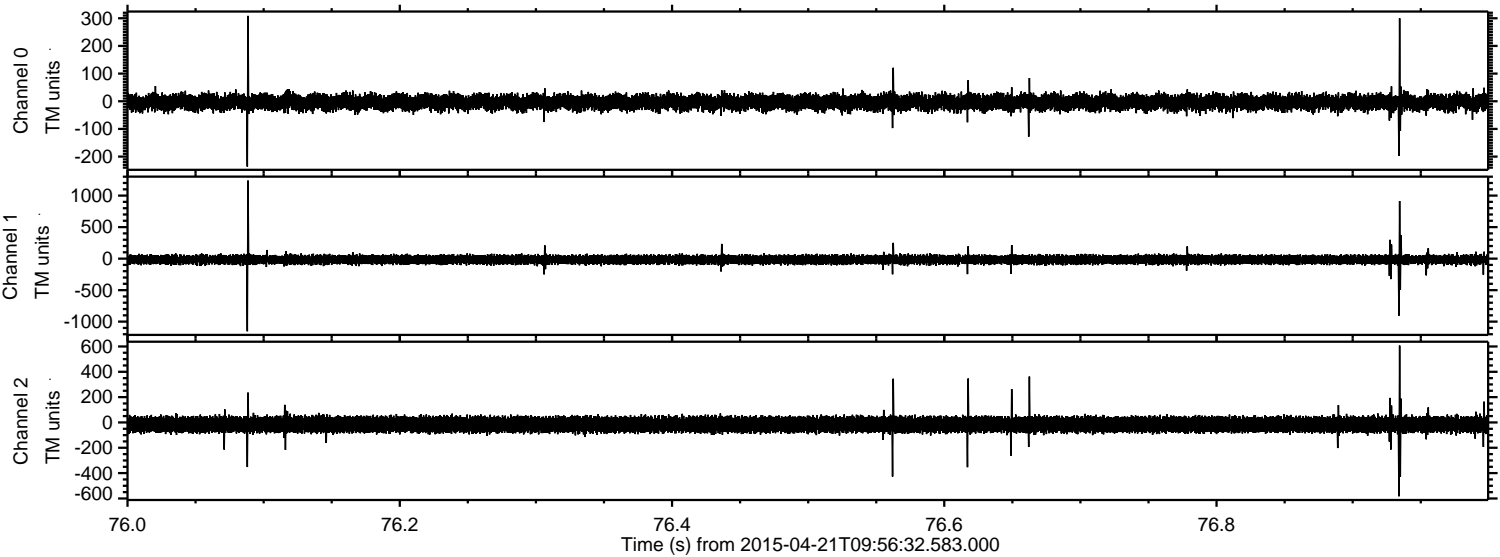

ELMAVAN 3D WAVEFORMS (Measured data sampled at 50 kHz) 49784 packets of 144 samples from 2015-04-21T09:56:32.583.000. Part 114/144

Processed Tue Apr 21 12:03:40 2015 by ELM ver.2012-10-06 from 001__elm20150421_095631__dat00.bin

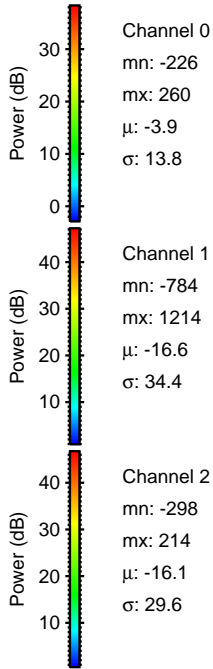
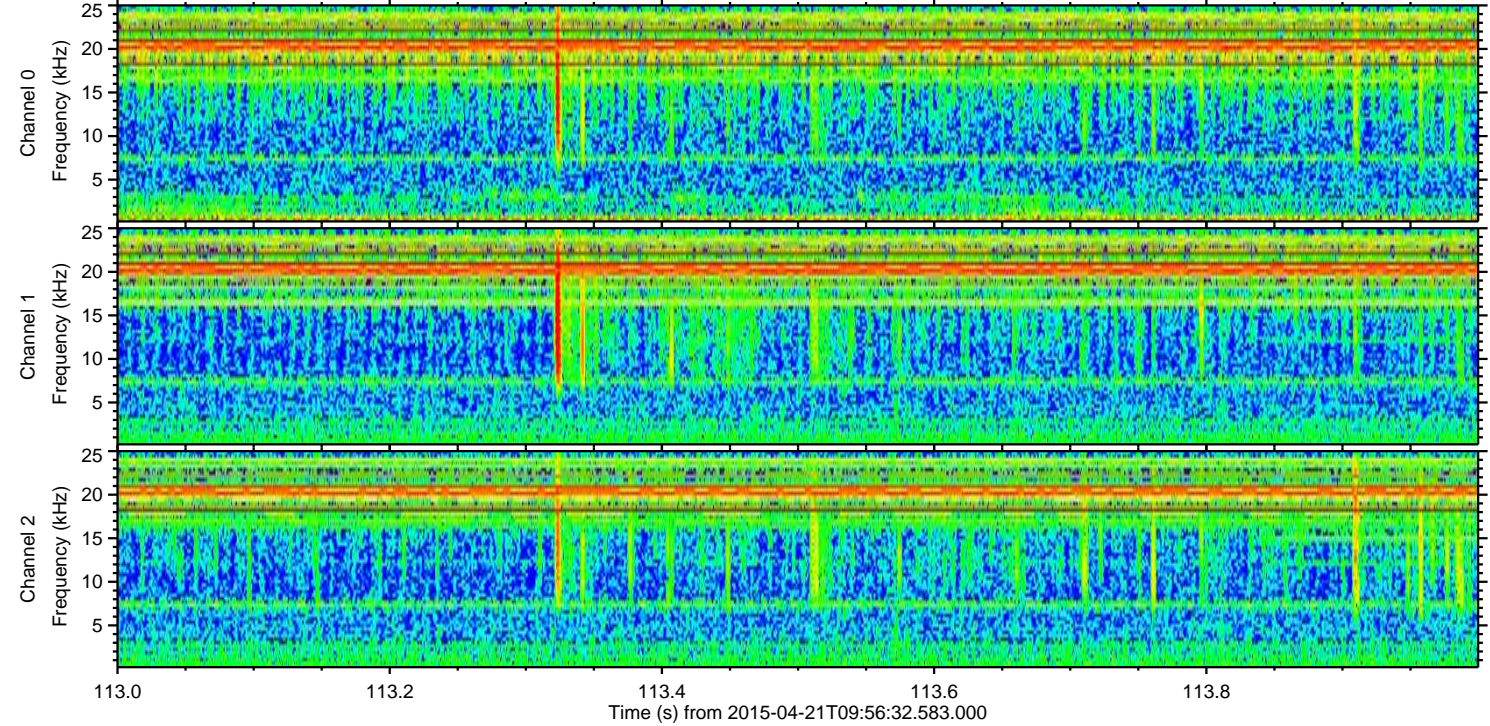
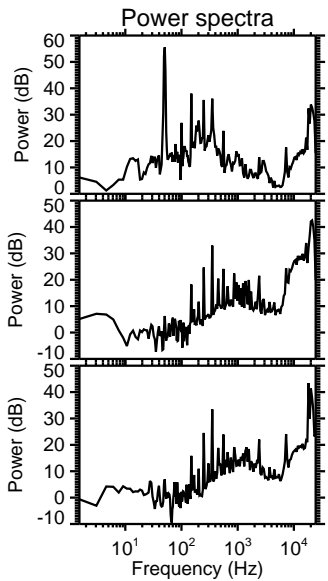
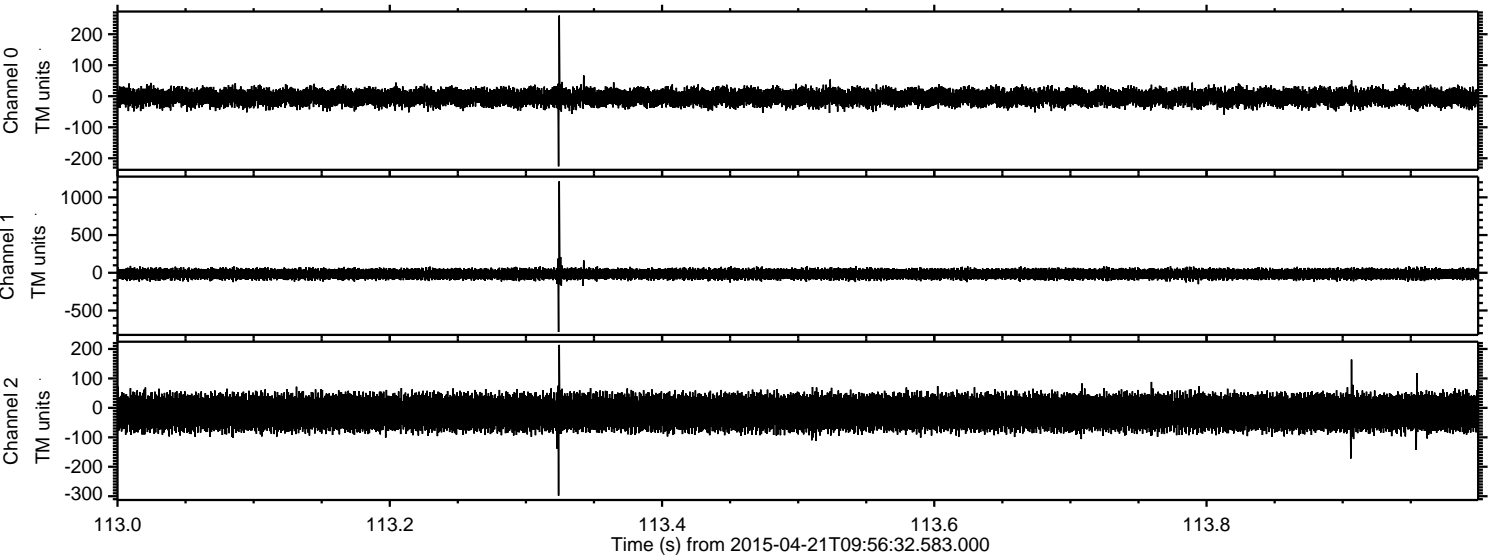

Channel 0
mn: -226
mx: 260
 μ : -3.9
 σ : 13.8

Channel 1
mn: -784
mx: 1214
 μ : -16.6
 σ : 34.4

Channel 2
mn: -298
mx: 214
 μ : -16.1
 σ : 29.6

Processed Tue Apr 21 12:03:41 2015 by ELM ver.2012-10-06 from 001__elm20150421_095631__dat00.bin

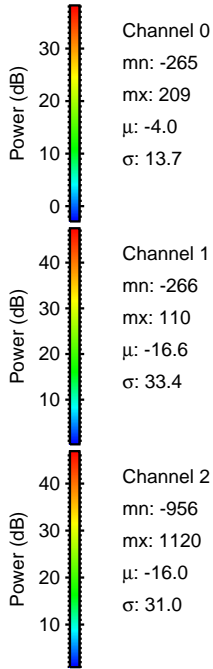
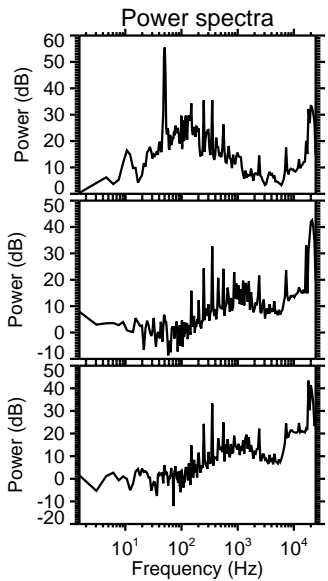
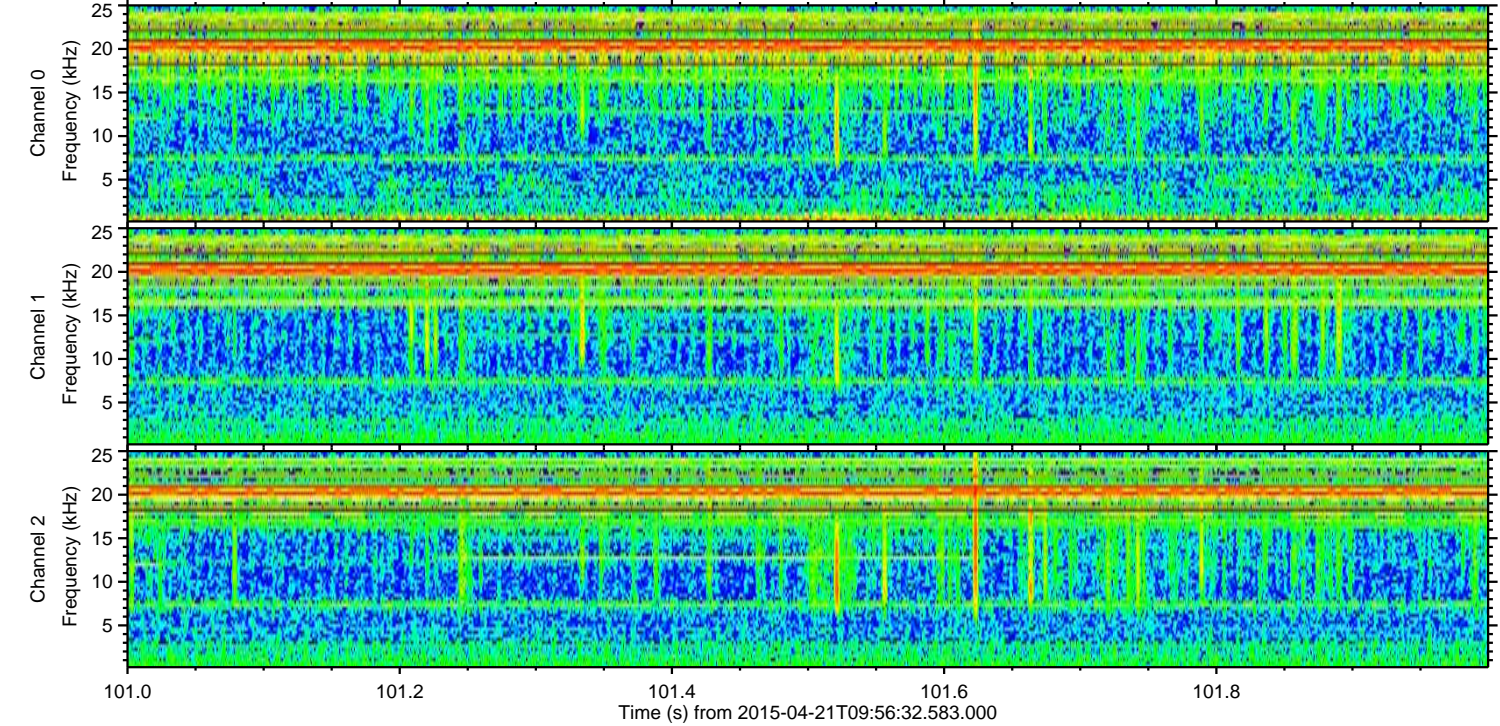
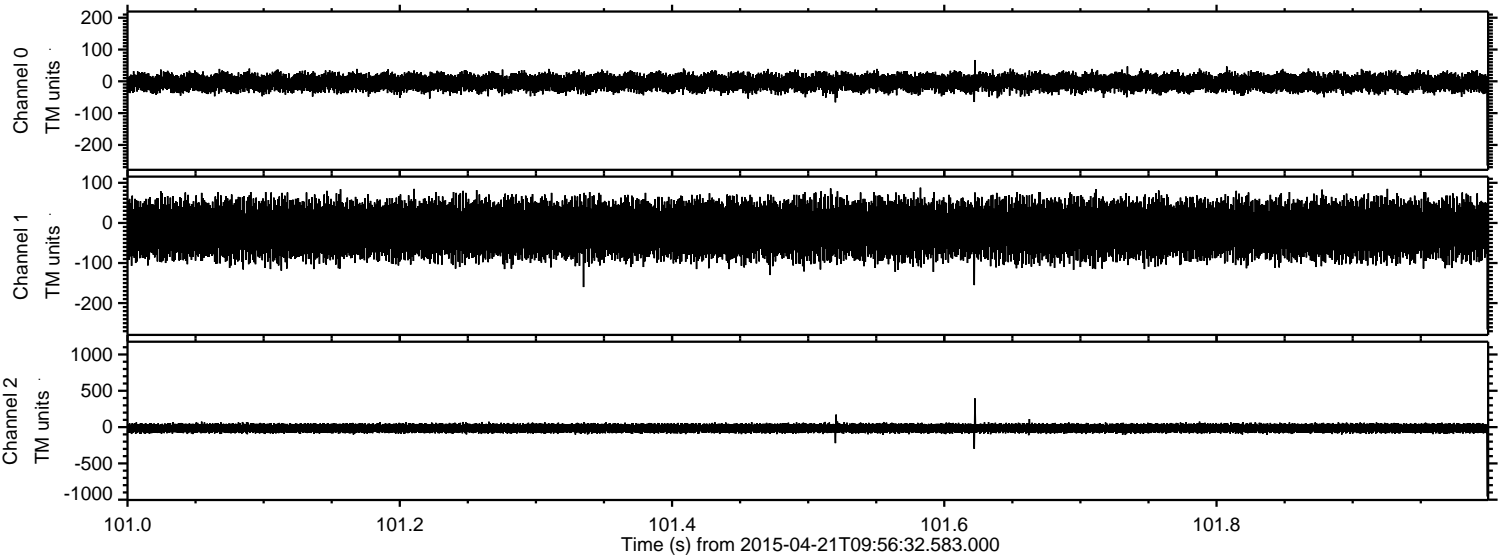

Channel 0
mn: -265
mx: 209
 μ : -4.0
 σ : 13.7

Channel 1
mn: -266
mx: 110
 μ : -16.6
 σ : 33.4

Channel 2
mn: -956
mx: 1120
 μ : -16.0
 σ : 31.0

Processed Tue Apr 21 12:03:42 2015 by ELM ver.2012-10-06 from 001__elm20150421_095631__dat00.bin

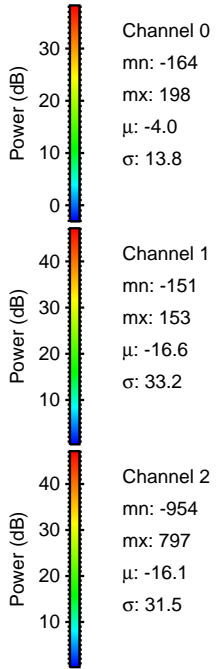
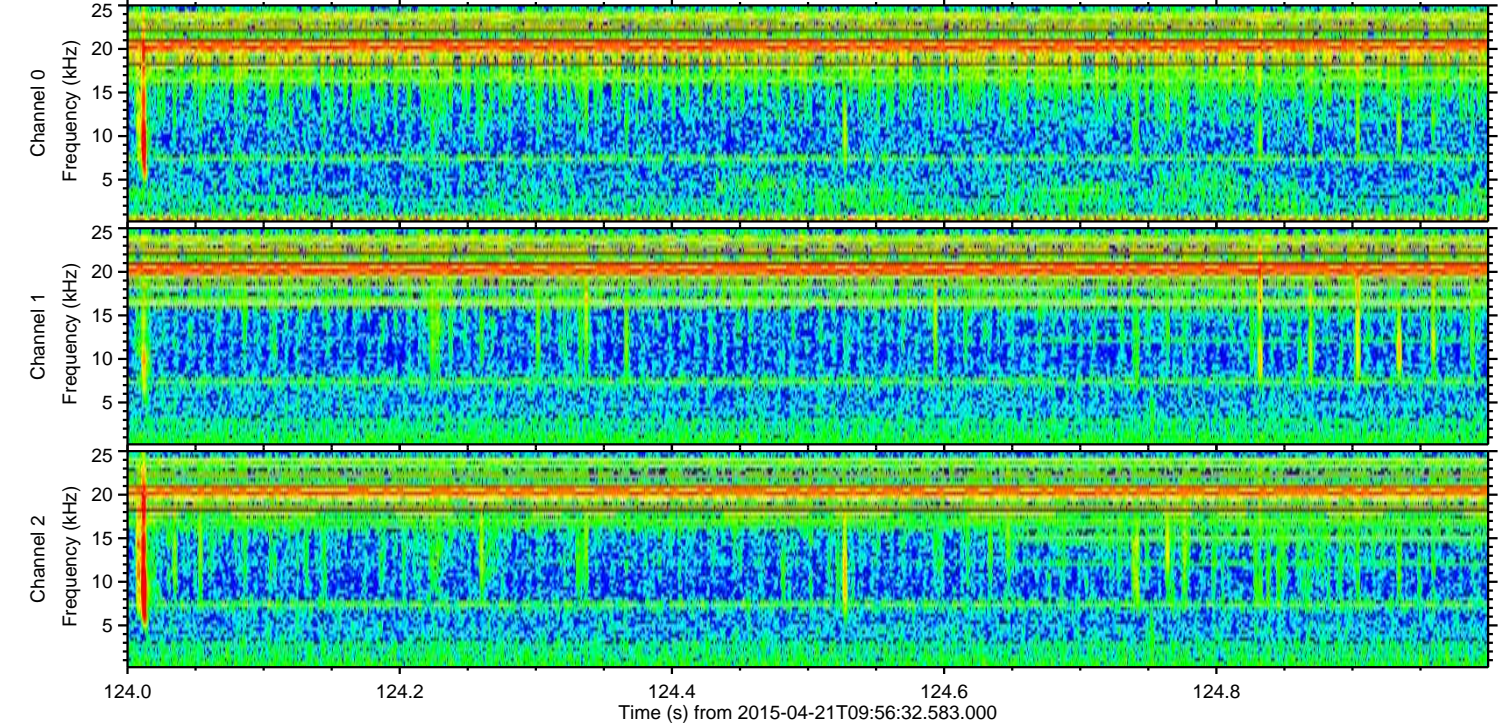
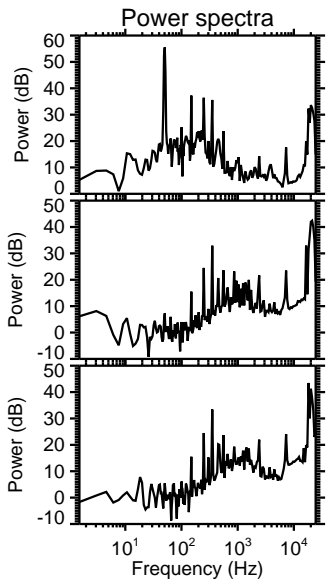
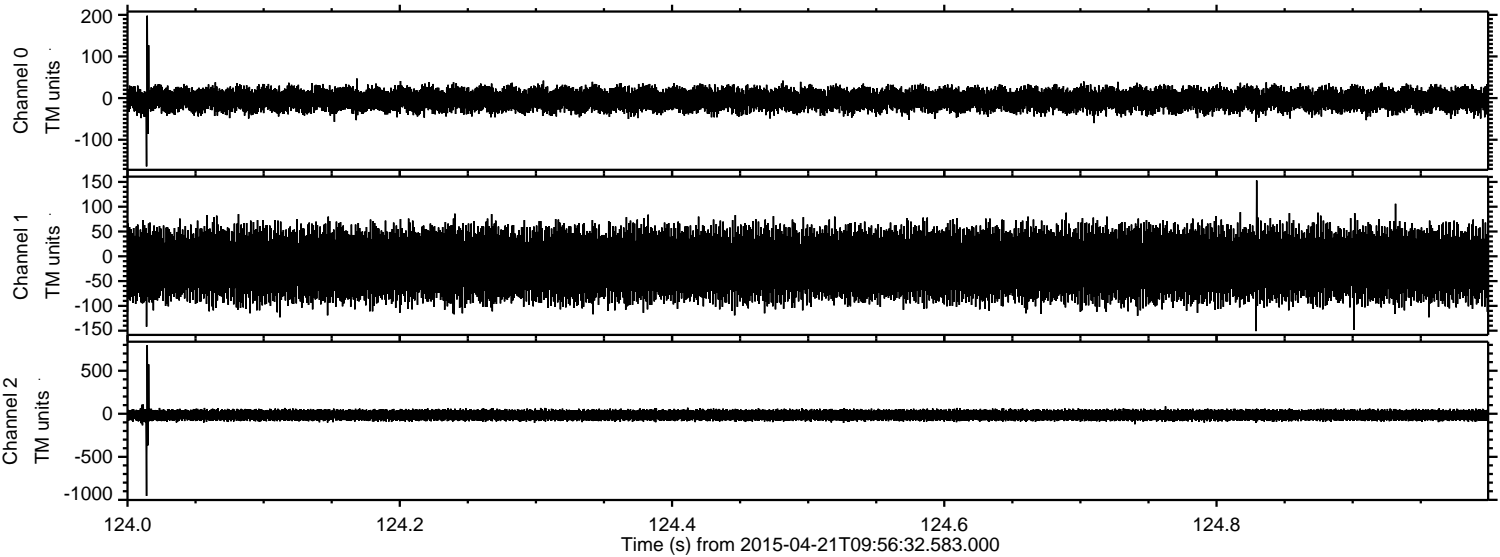

Processed Tue Apr 21 12:03:42 2015 by ELM ver.2012-10-06 from 001__elm20150421_095631__dat00.bin

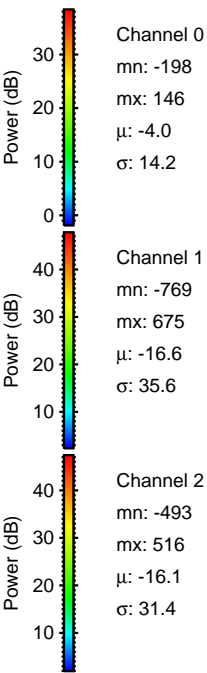
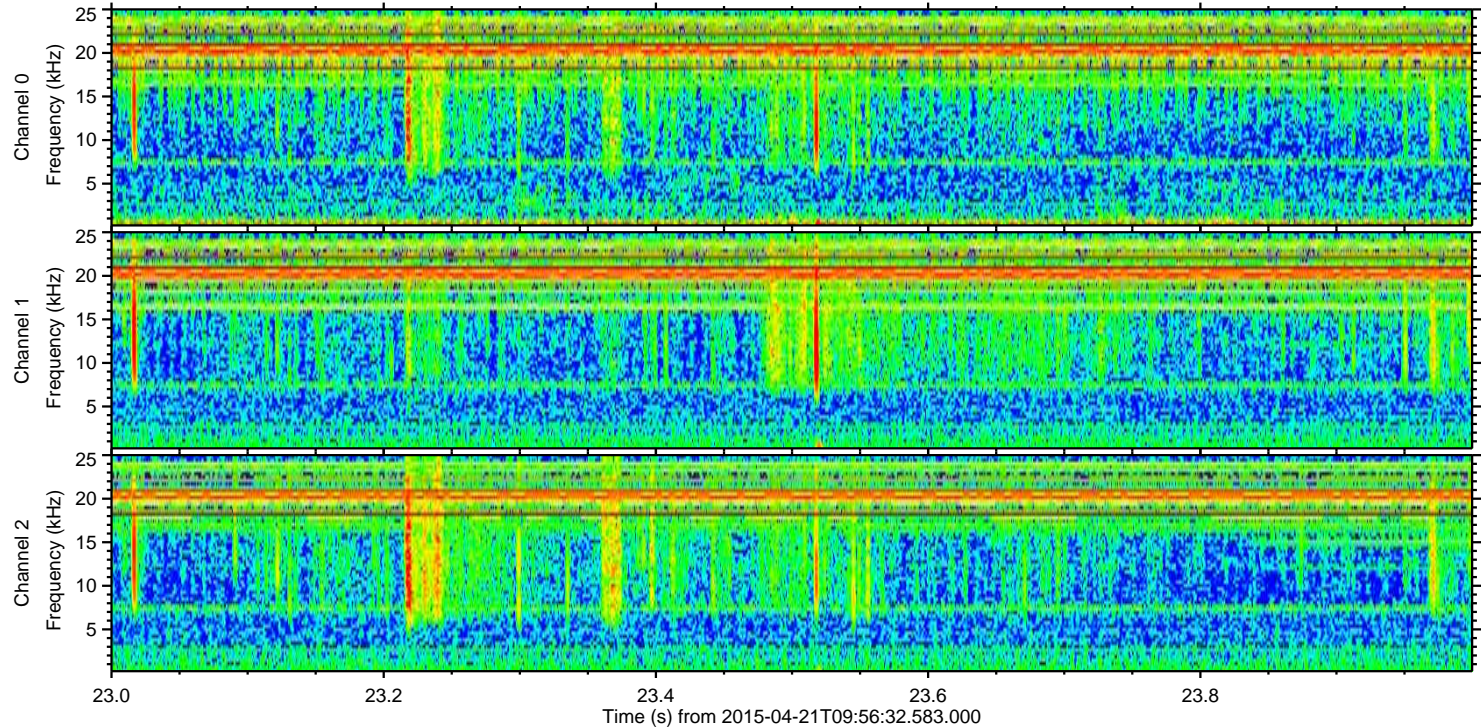
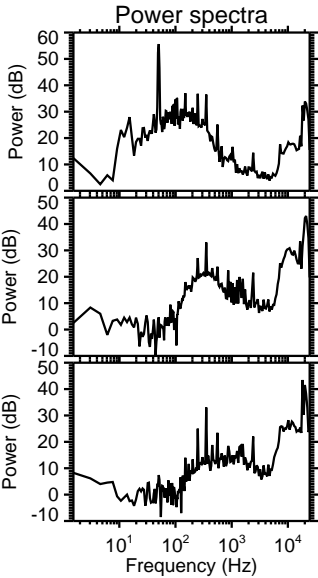
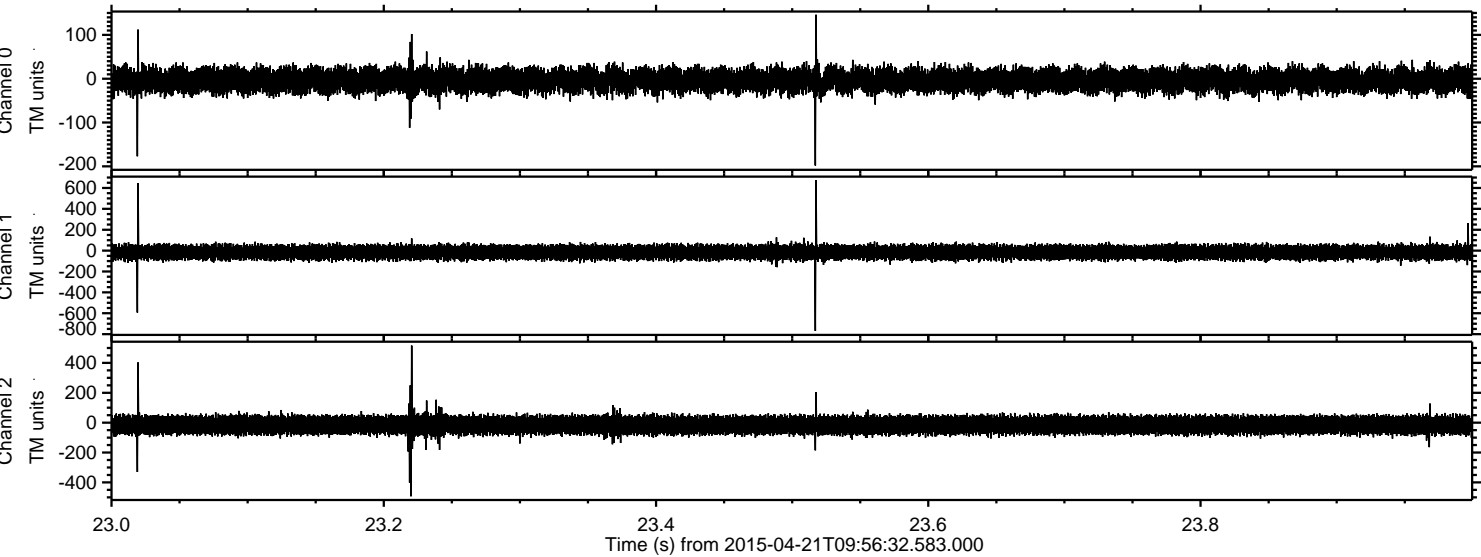

Processed Tue Apr 21 12:03:43 2015 by ELM ver.2012-10-06 from 001__elm20150421_095631__dat00.bin

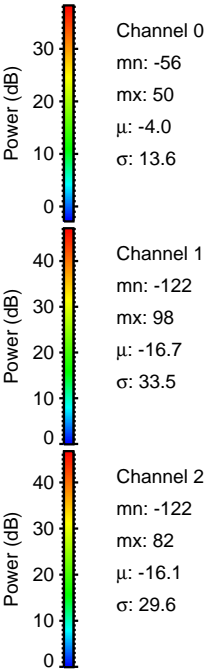
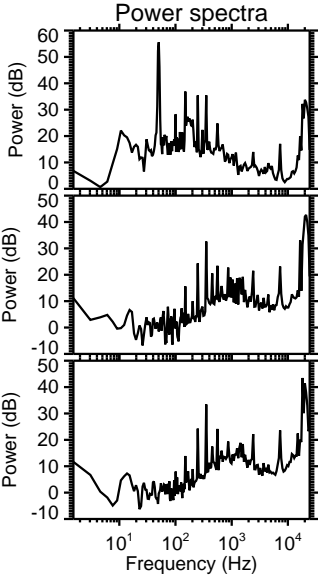
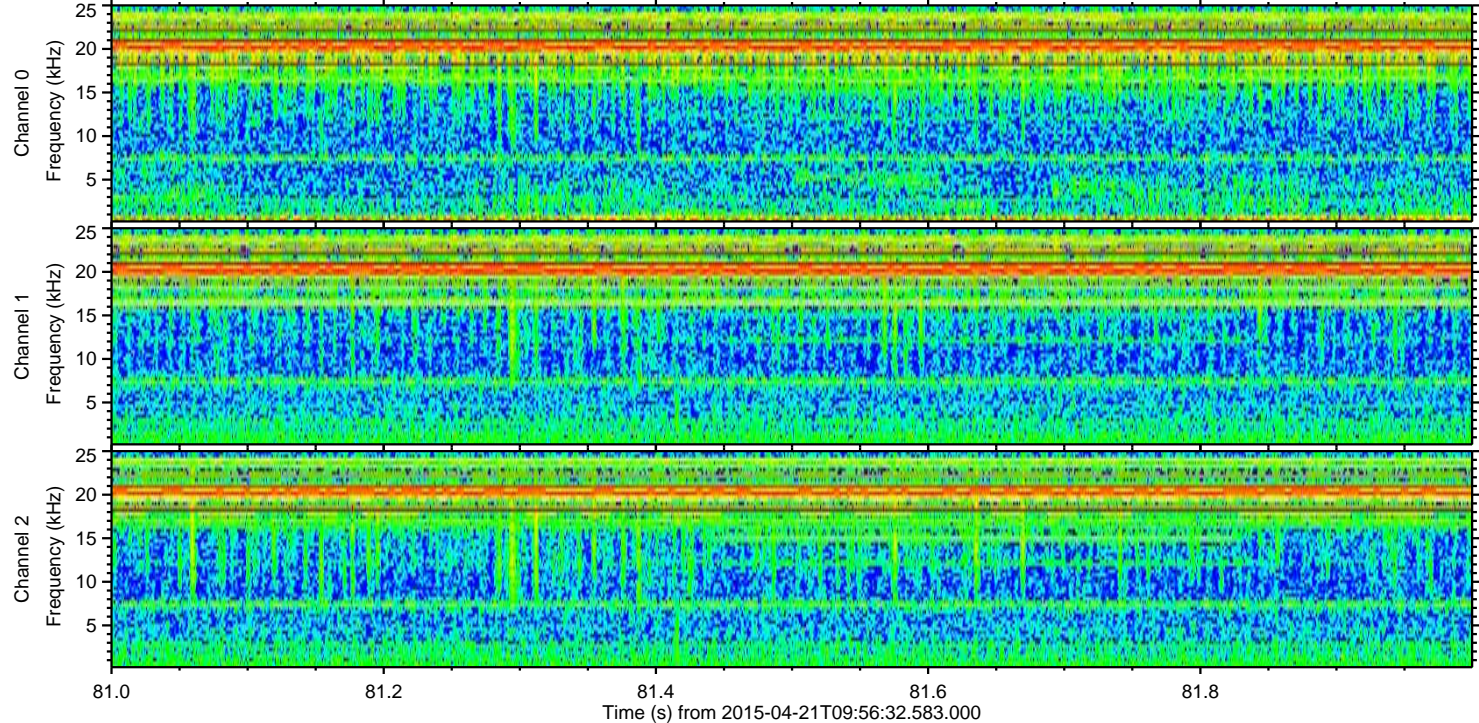
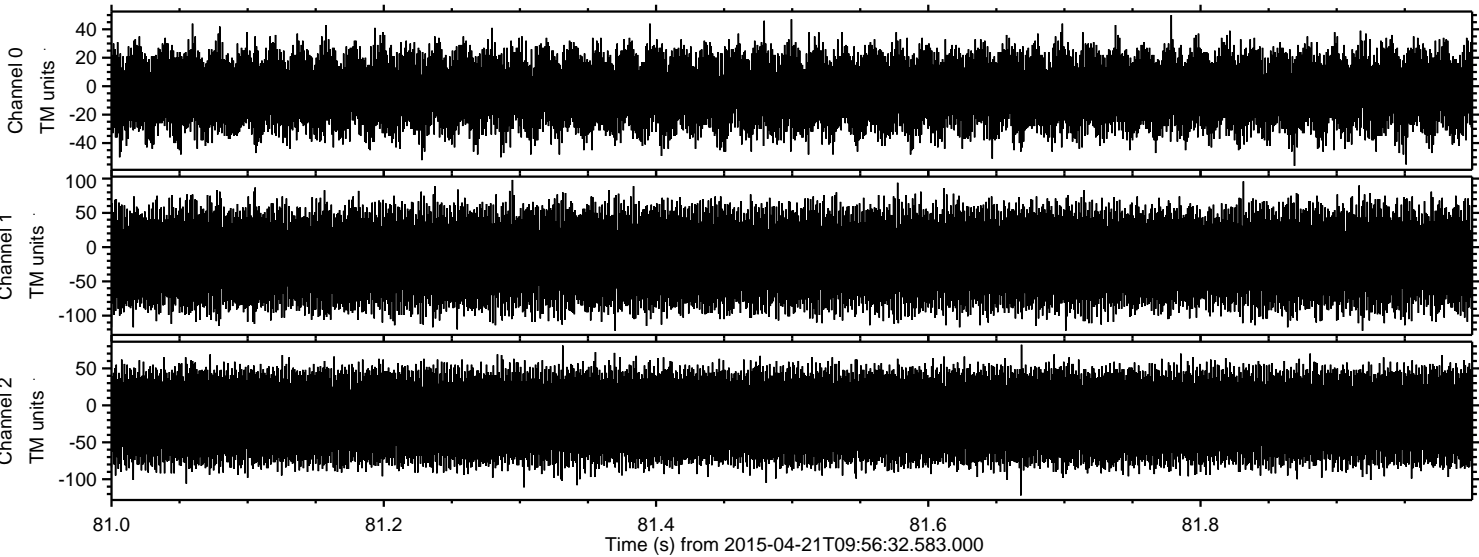

Channel 0
mn: -56
mx: 50
 μ : -4.0
 σ : 13.6

Channel 1
mn: -122
mx: 98
 μ : -16.7
 σ : 33.5

Channel 2
mn: -122
mx: 82
 μ : -16.1
 σ : 29.6