

ELMAVAN 3D WAVEFORMS (Measured data sampled at 50 kHz) 49784 packets of 144 samples from 2015-04-21T09:51:32.440.999.

Processed Tue Apr 21 11:58:36 2015 by ELM ver.2012-10-06 from 001__elm20150421_095131__dat00.bin

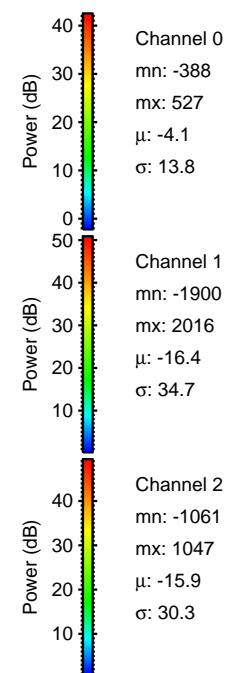
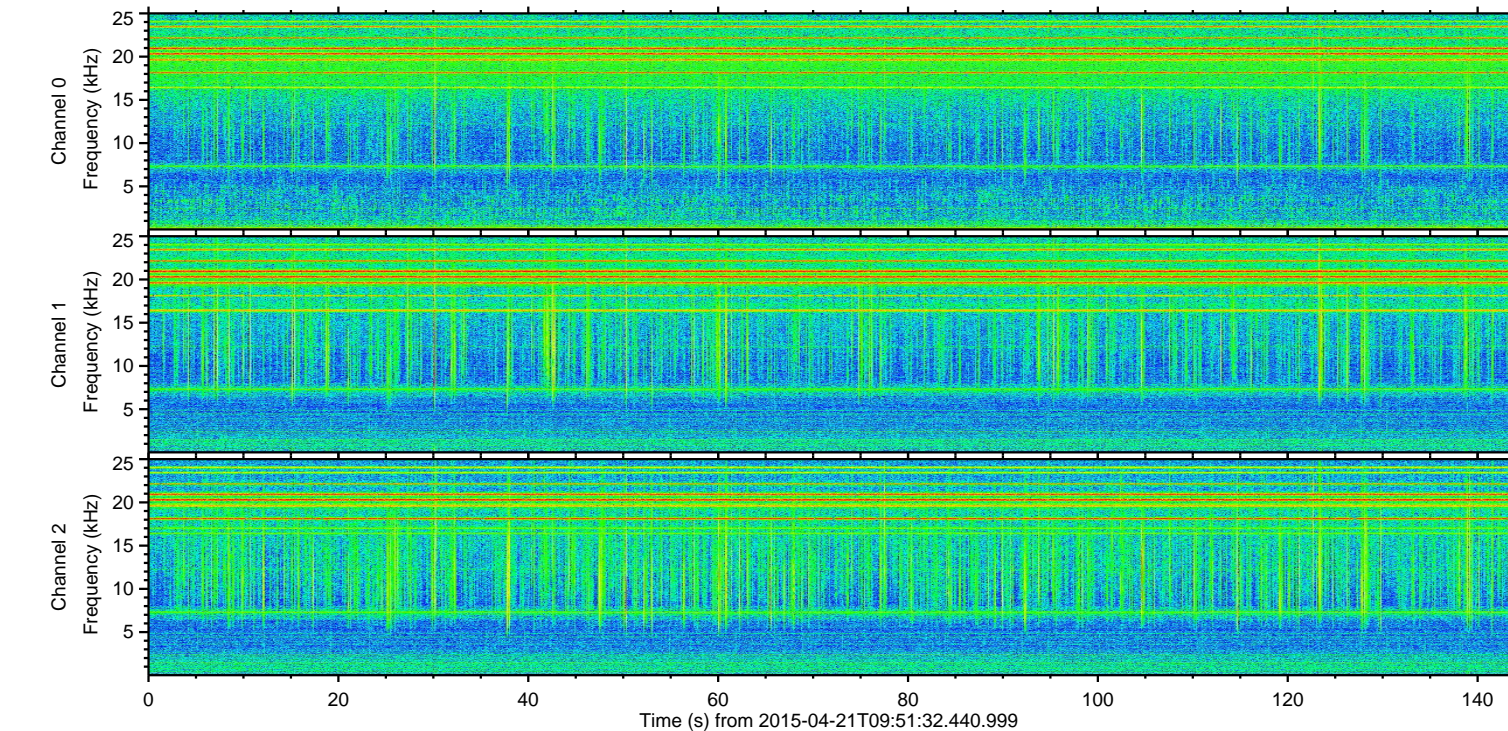
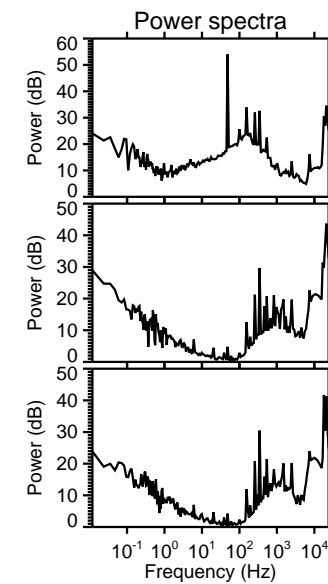
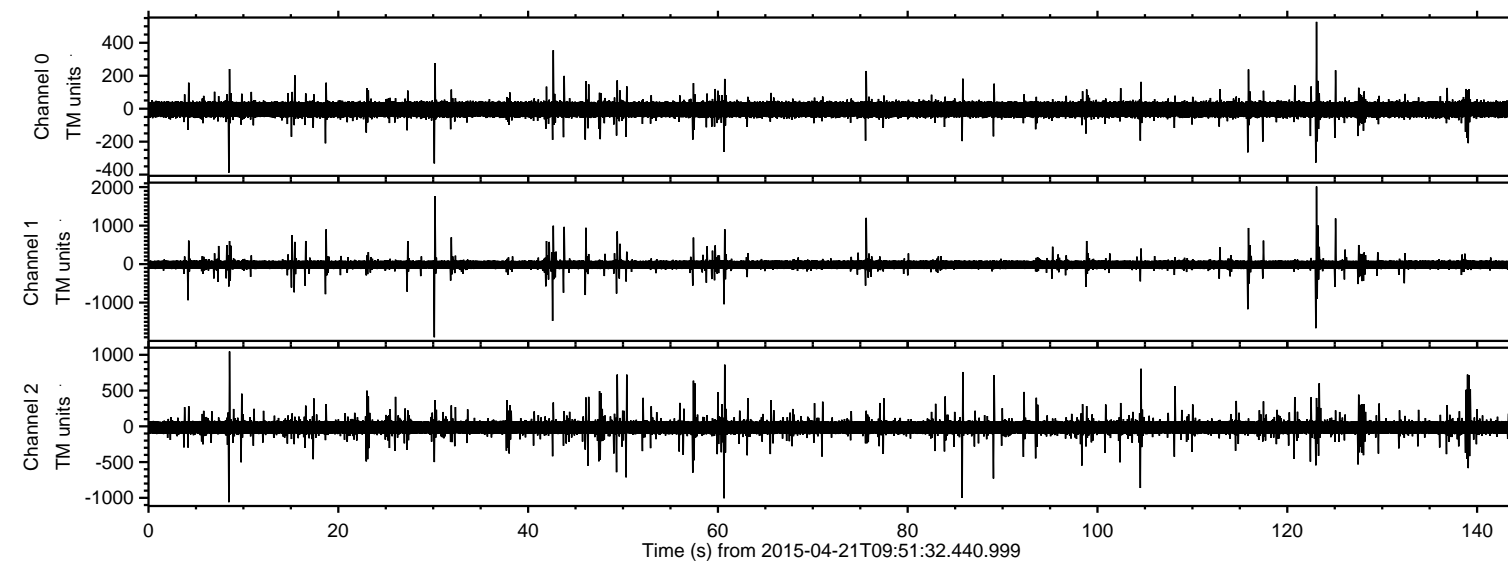

ELMAVAN 3D WAVEFORMS (Measured data sampled at 50 kHz) 49784 packets of 144 samples from 2015-04-21T09:51:32.440.999. Part 124/144

Processed Tue Apr 21 11:58:47 2015 by ELM ver.2012-10-06 from 001__elm20150421_095131__dat00.bin

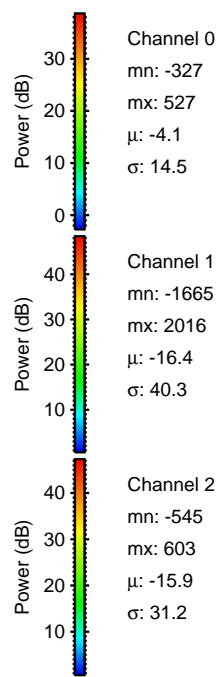
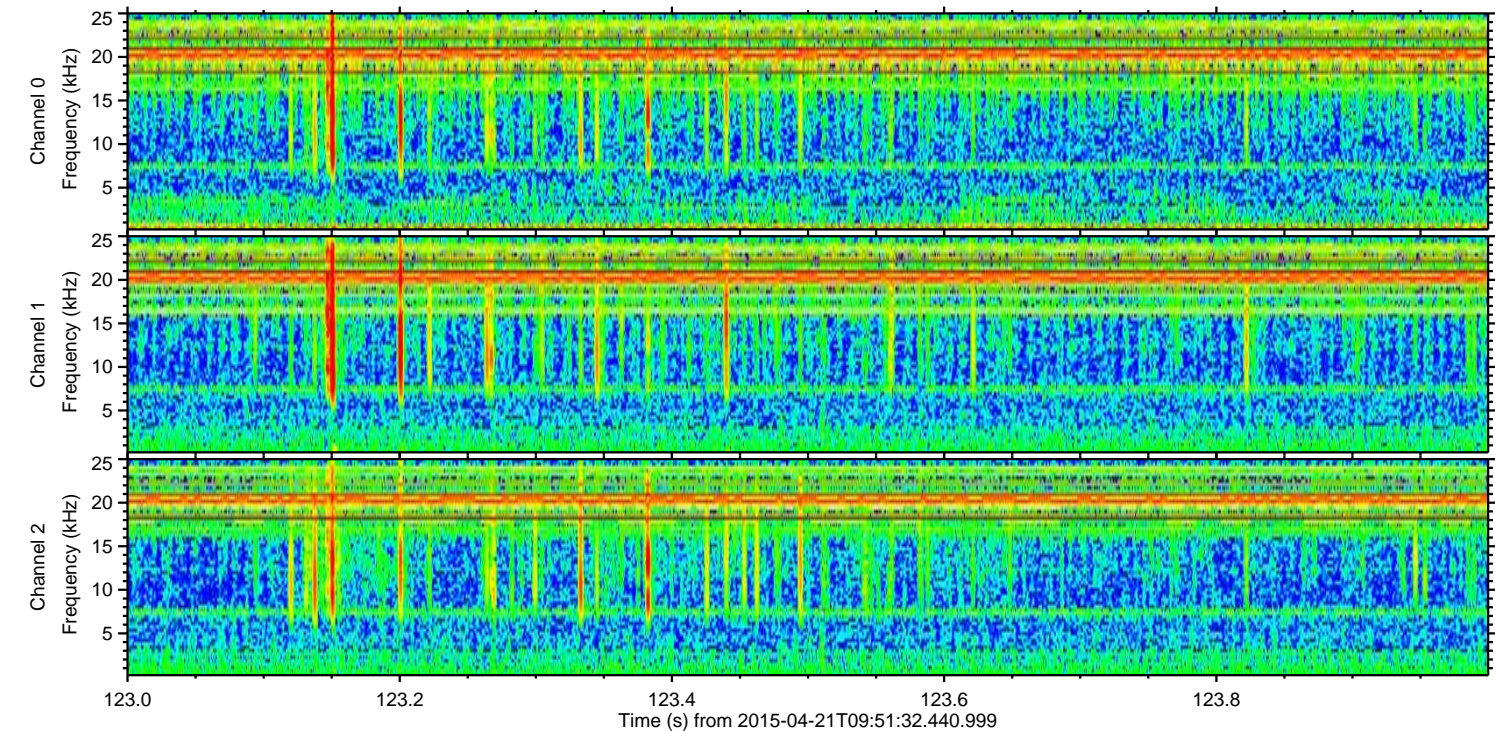
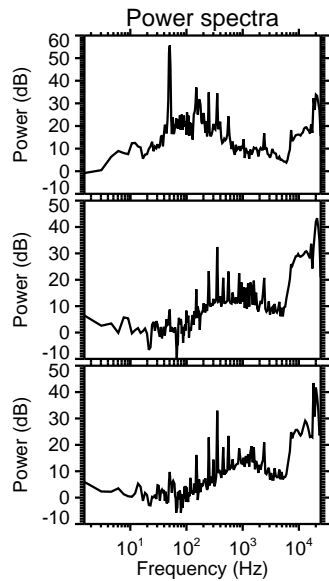
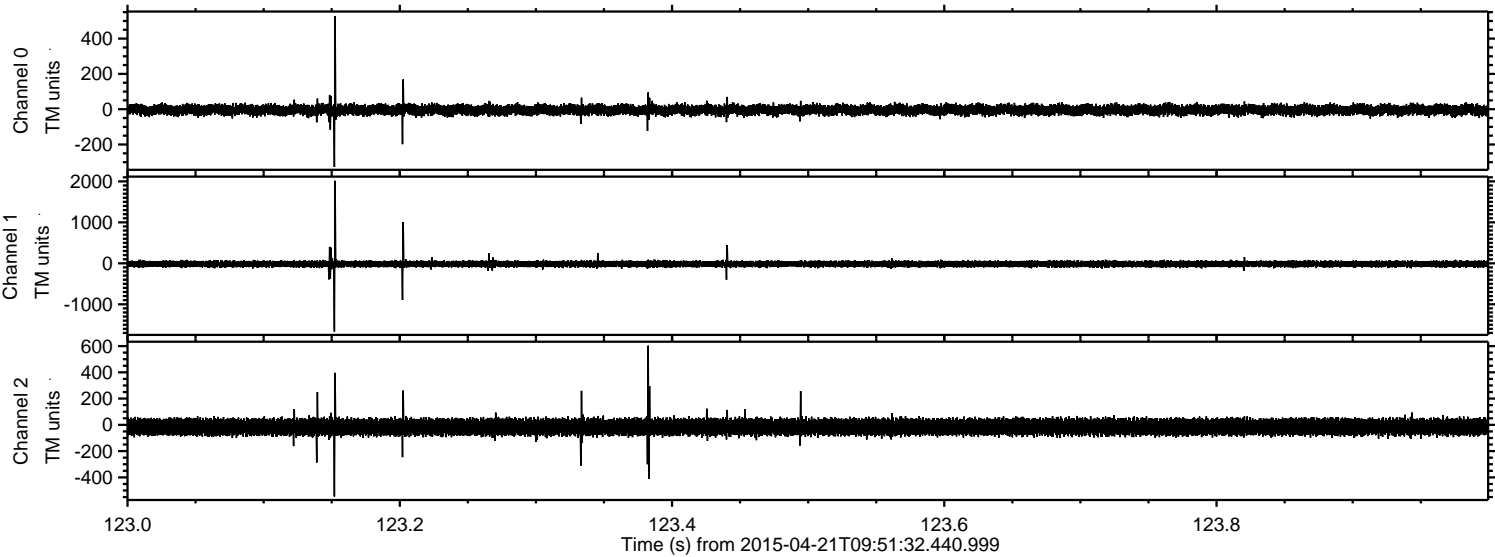

ELMAVAN 3D WAVEFORMS (Measured data sampled at 50 kHz) 49784 packets of 144 samples from 2015-04-21T09:51:32.440.999. Part 31/144

Processed Tue Apr 21 11:58:48 2015 by ELM ver.2012-10-06 from 001__elm20150421_095131__dat00.bin

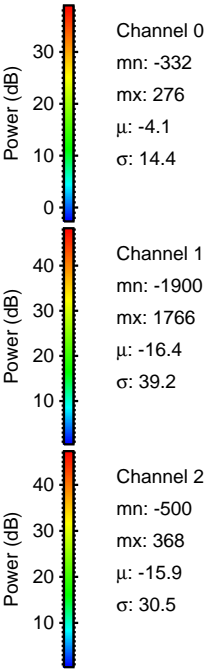
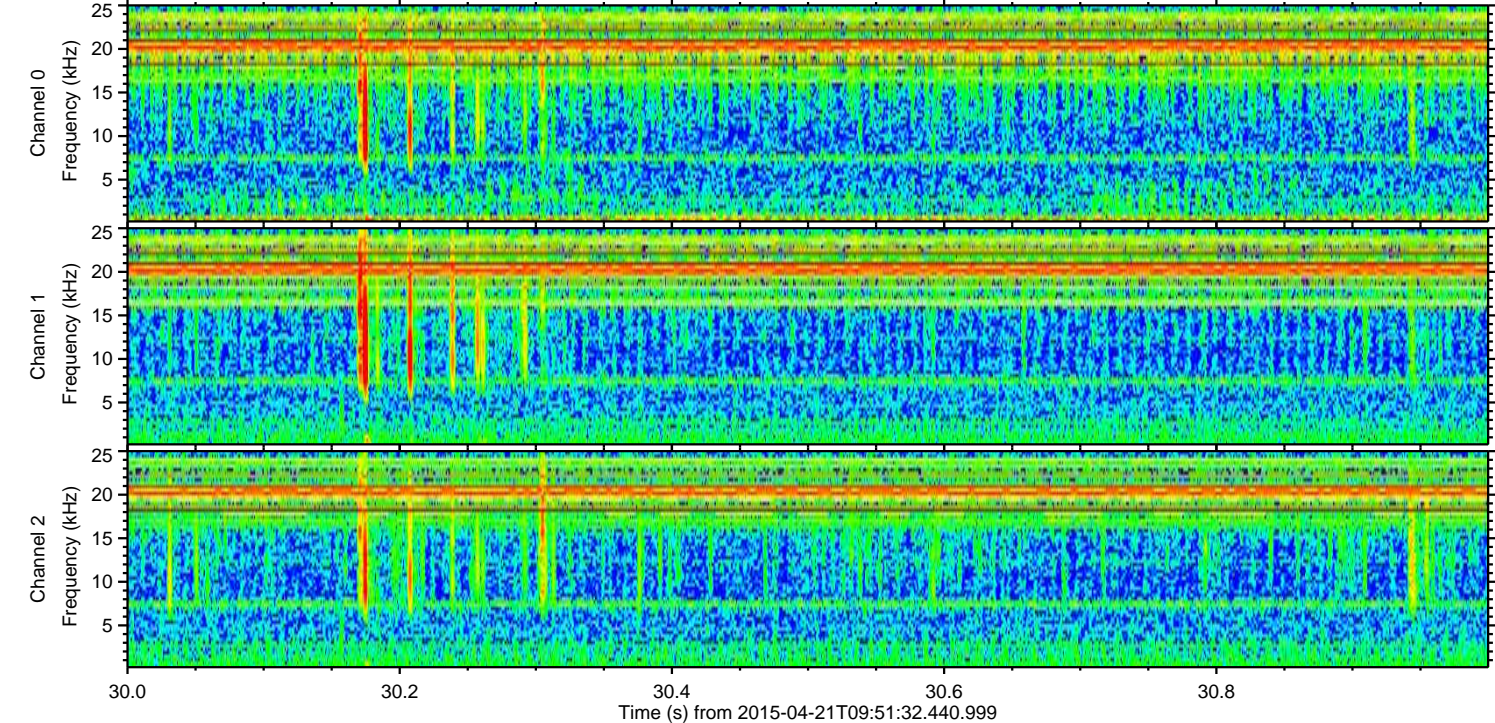
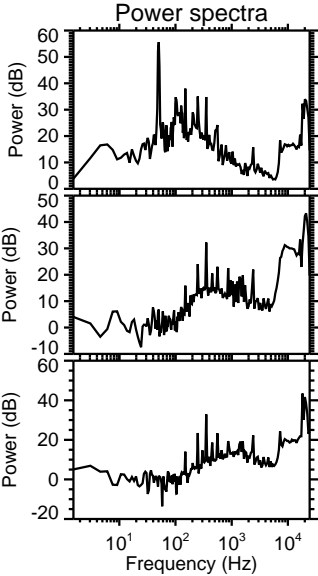
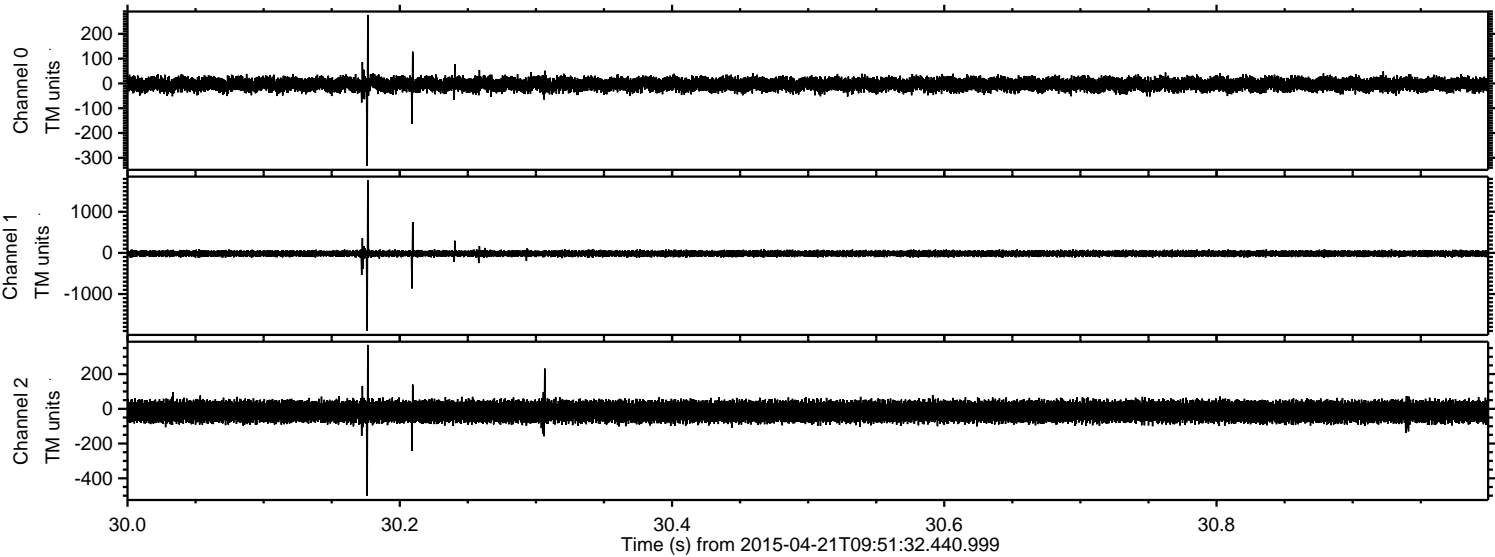

ELMAVAN 3D WAVEFORMS (Measured data sampled at 50 kHz) 49784 packets of 144 samples from 2015-04-21T09:51:32.440.999. Part 43/144

Processed Tue Apr 21 11:58:49 2015 by ELM ver.2012-10-06 from 001__elm20150421_095131__dat00.bin

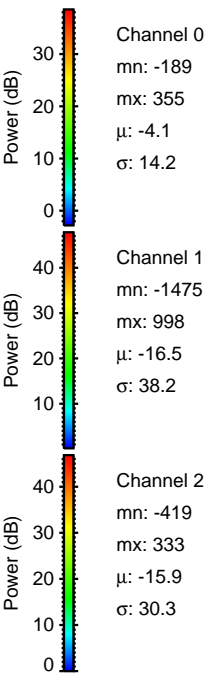
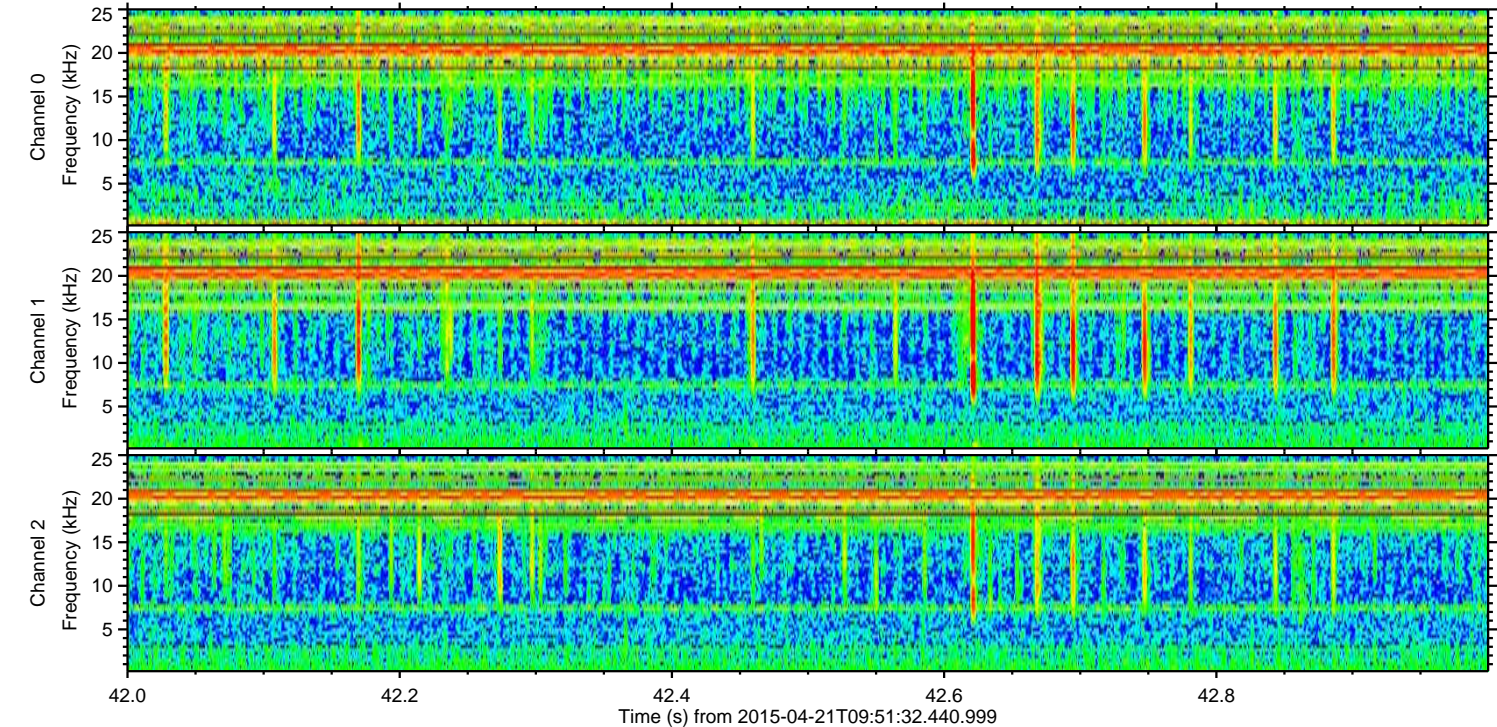
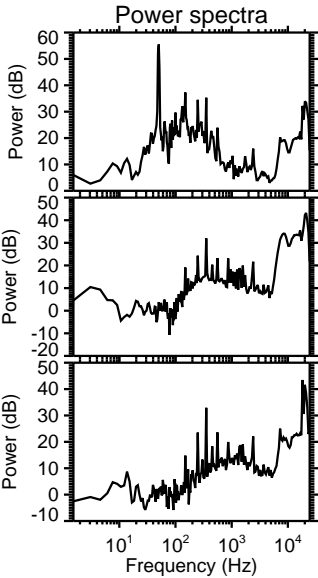
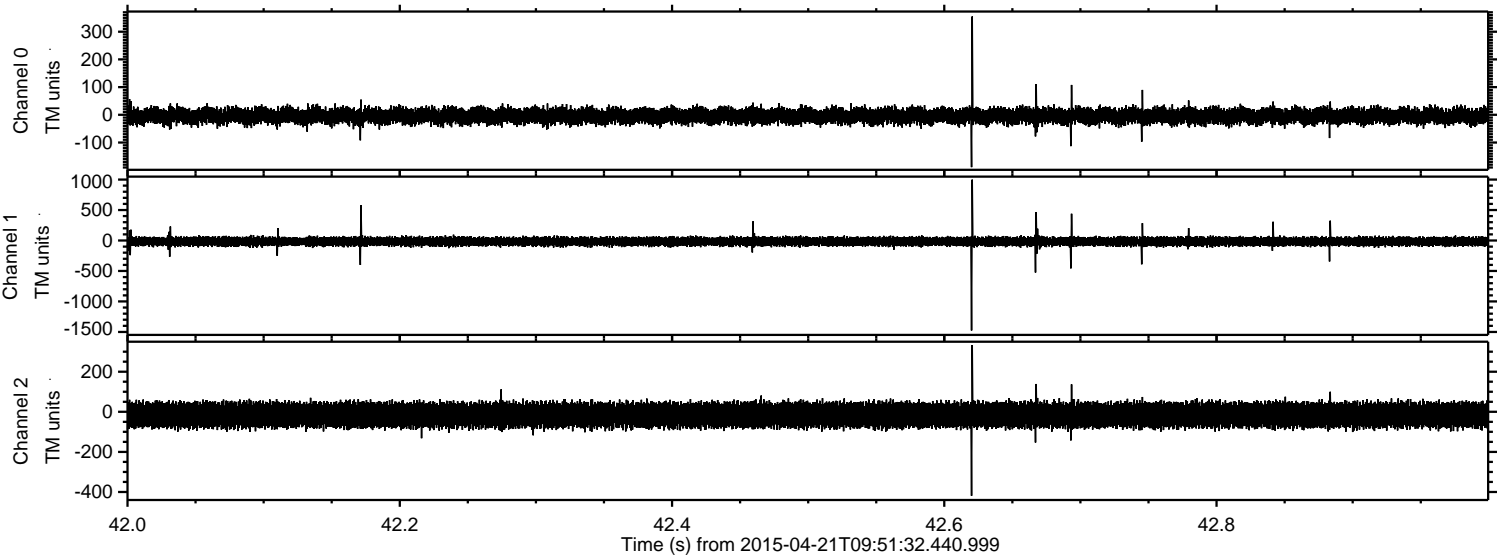

Processed Tue Apr 21 11:58:50 2015 by ELM ver.2012-10-06 from 001__elm20150421_095131__dat00.bin

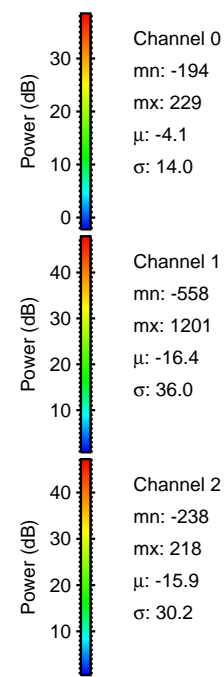
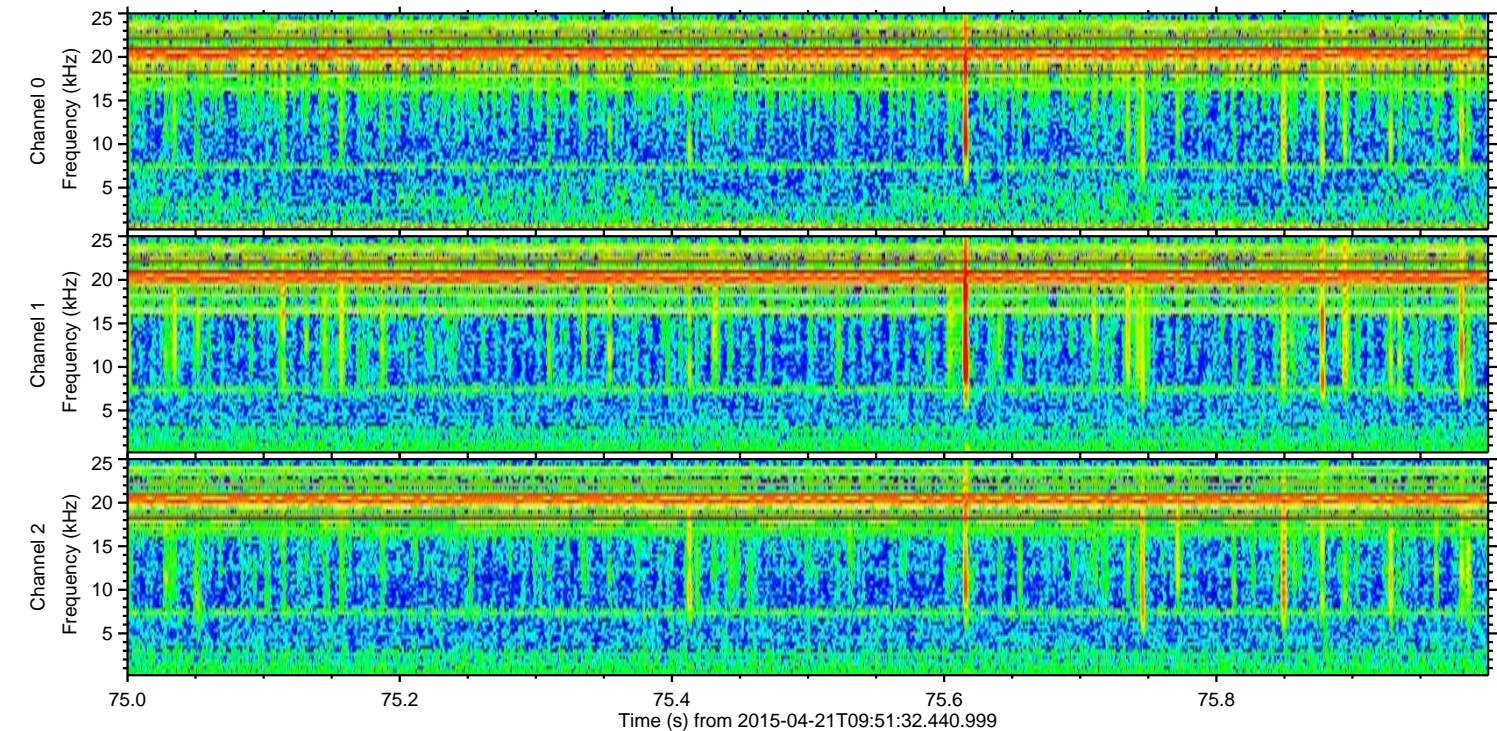
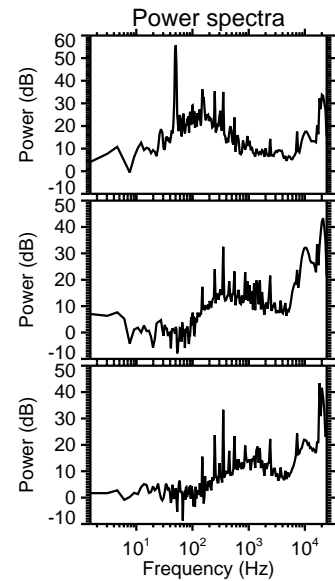
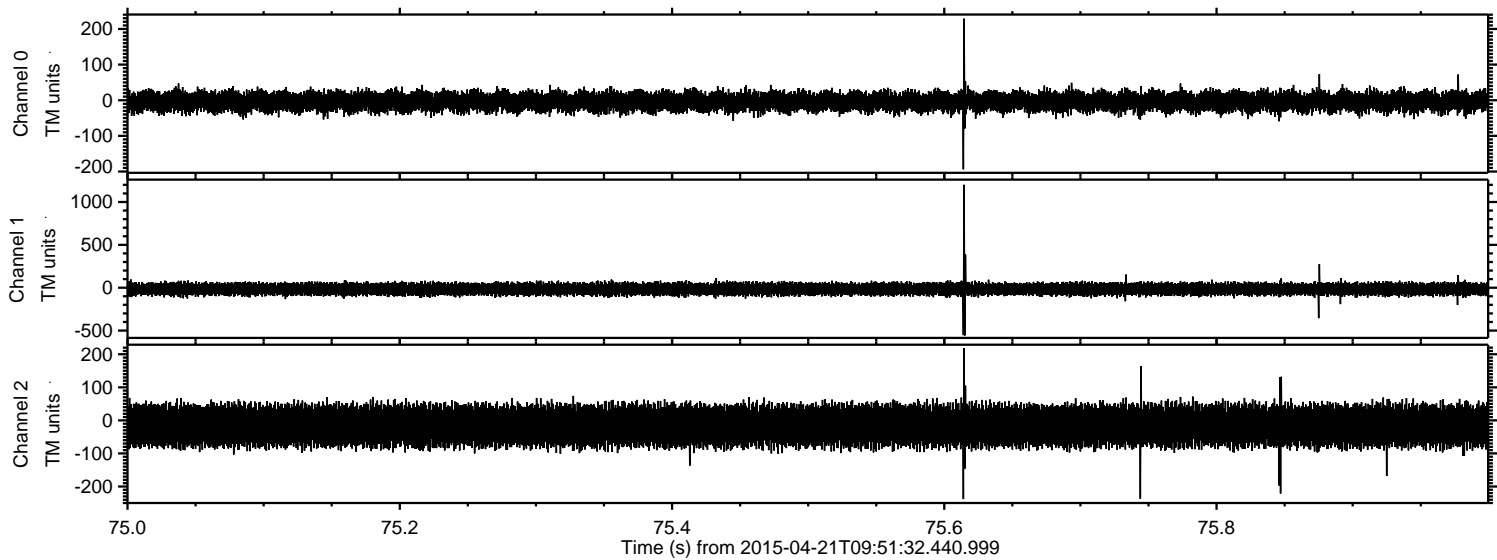

ELMAVAN 3D WAVEFORMS (Measured data sampled at 50 kHz) 49784 packets of 144 samples from 2015-04-21T09:51:32.440.999. Part 126/144

Processed Tue Apr 21 11:58:51 2015 by ELM ver.2012-10-06 from 001__elm20150421_095131__dat00.bin

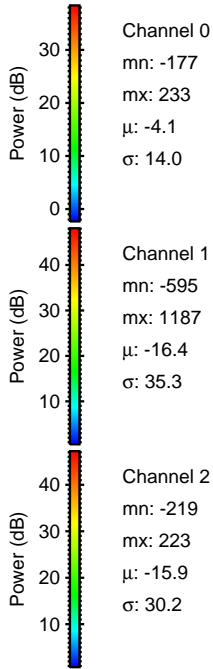
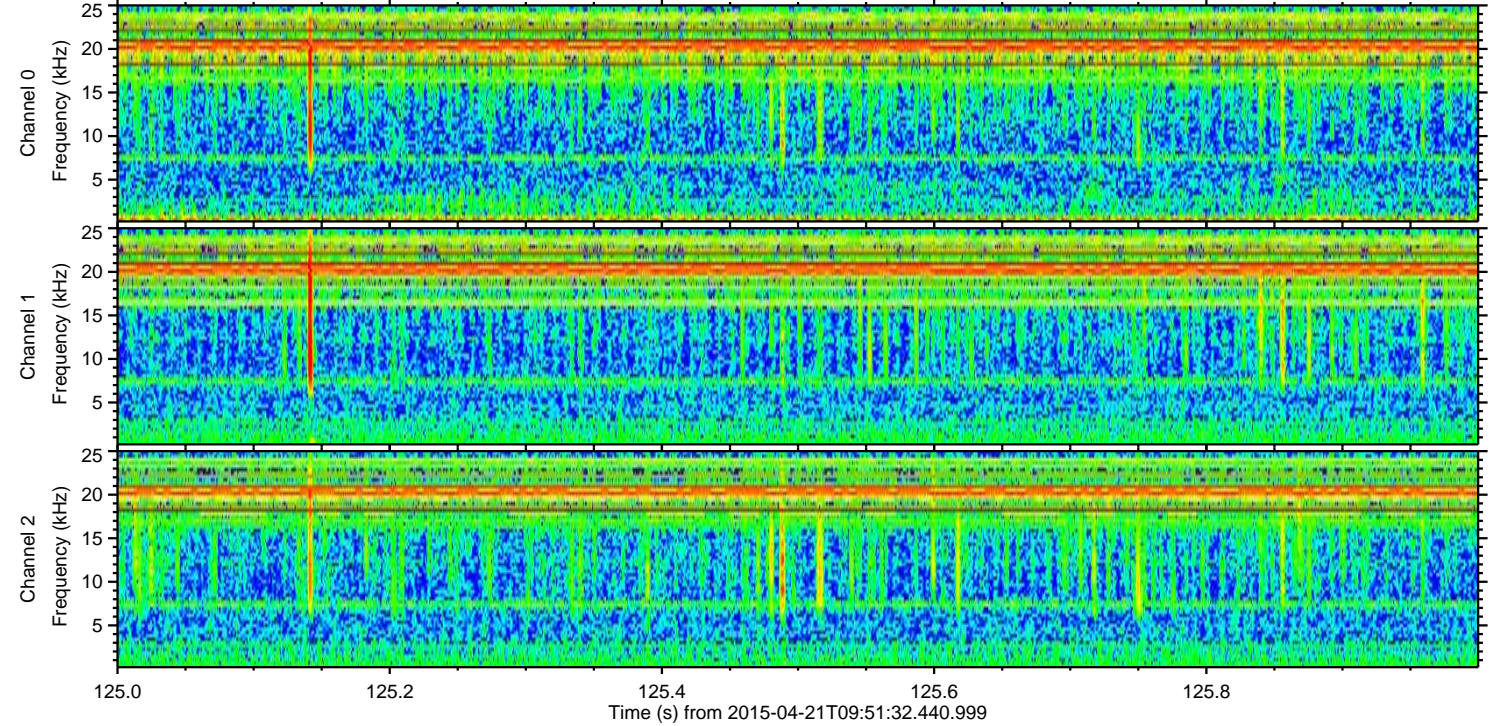
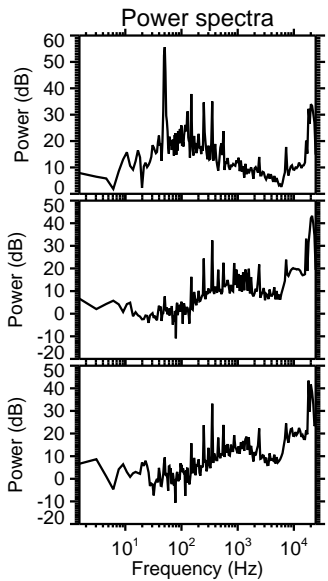
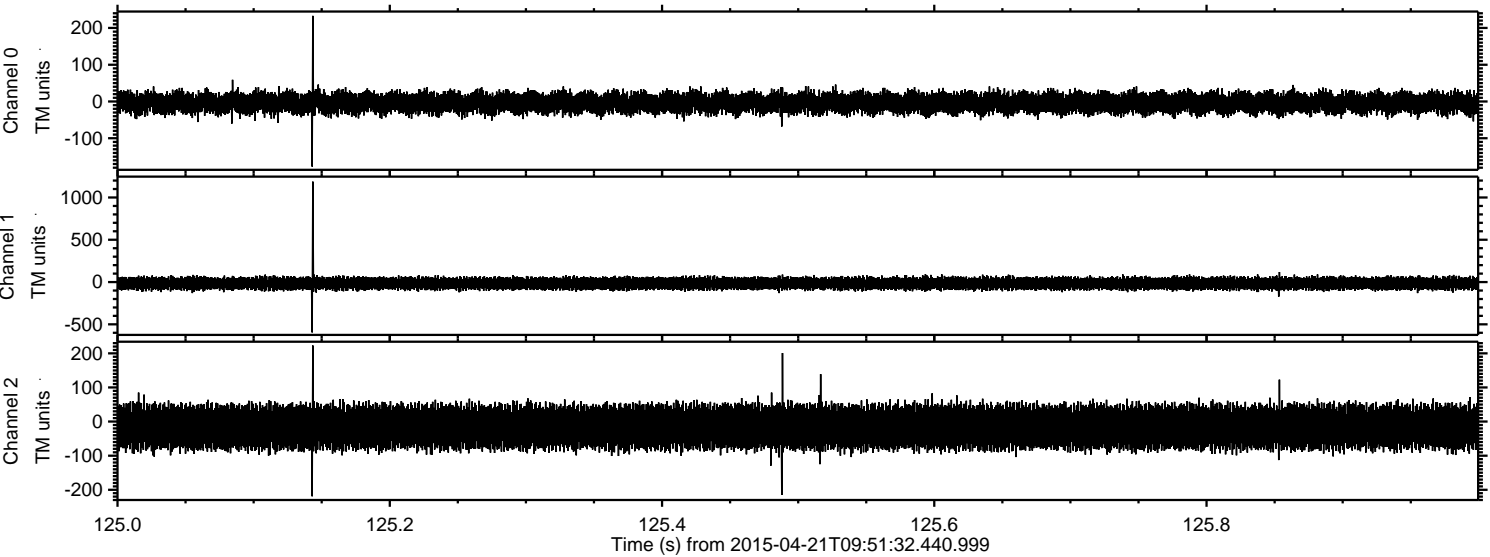

ELMAVAN 3D WAVEFORMS (Measured data sampled at 50 kHz) 49784 packets of 144 samples from 2015-04-21T09:51:32.440.999. Part 116/144

Processed Tue Apr 21 11:58:52 2015 by ELM ver.2012-10-06 from 001__elm20150421_095131__dat00.bin

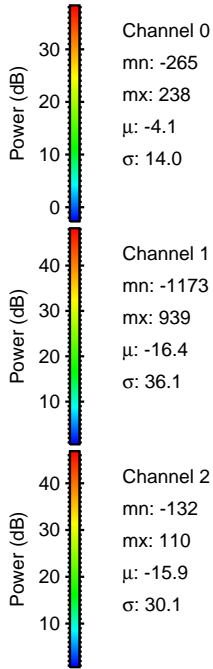
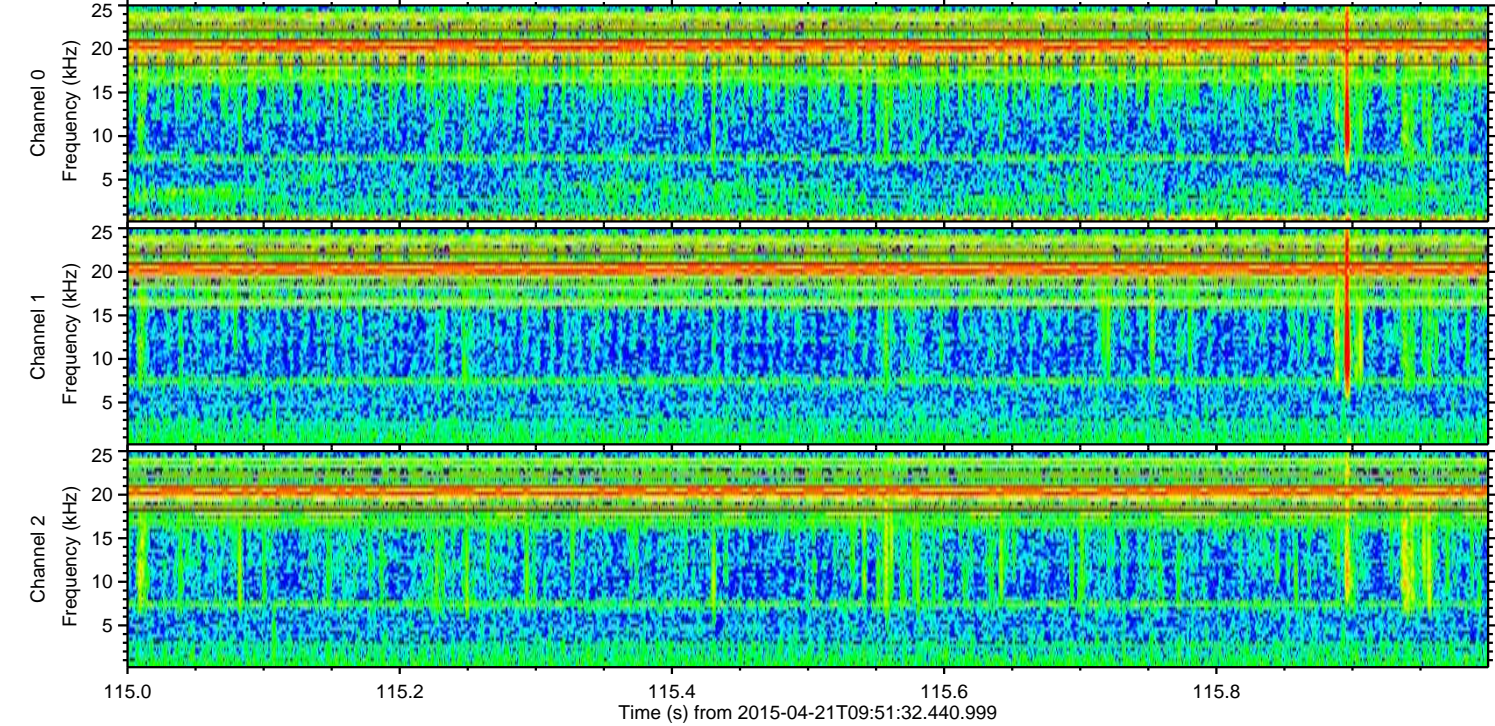
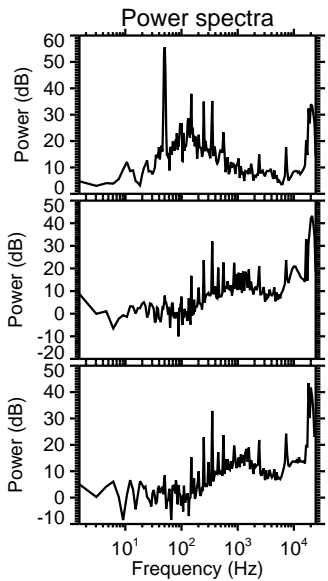
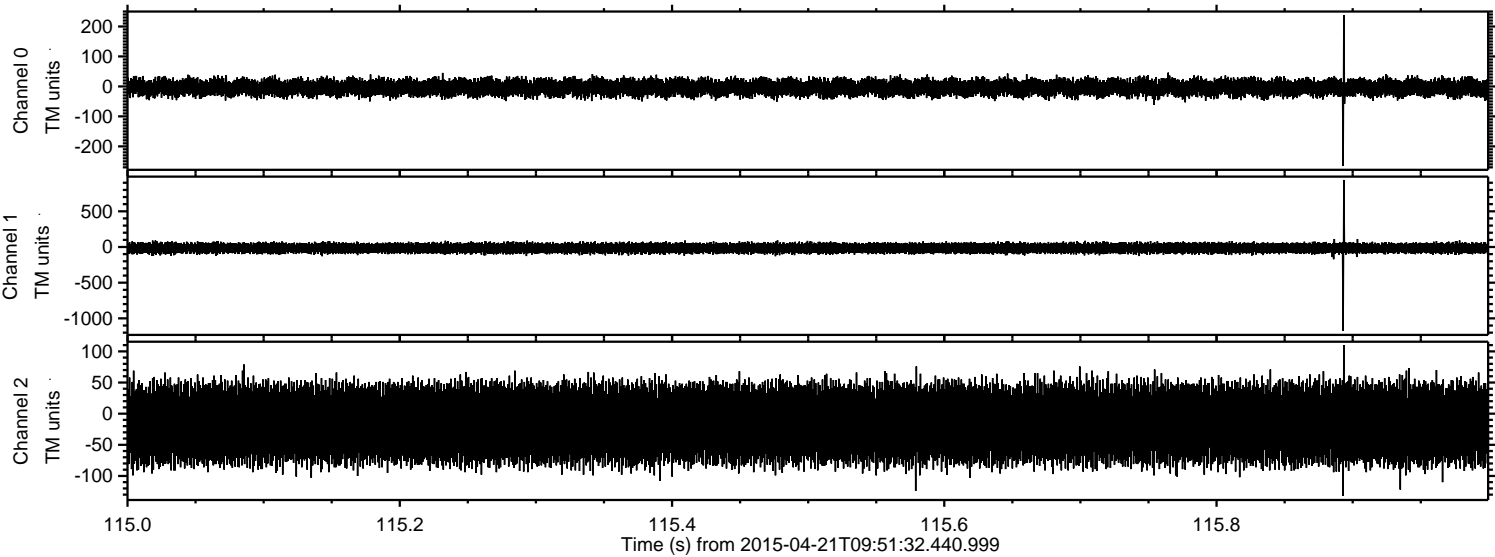

Channel 0
mn: -265
mx: 238
 μ : -4.1
 σ : 14.0

Channel 1
mn: -1173
mx: 939
 μ : -16.4
 σ : 36.1

Channel 2
mn: -132
mx: 110
 μ : -15.9
 σ : 30.1

Processed Tue Apr 21 11:58:53 2015 by ELM ver.2012-10-06 from 001__elm20150421_095131__dat00.bin

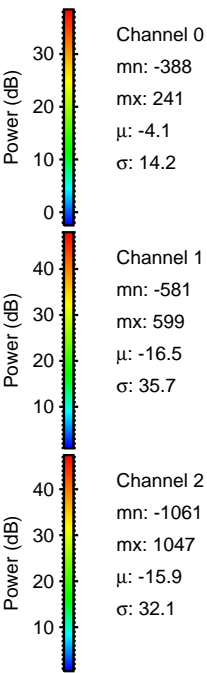
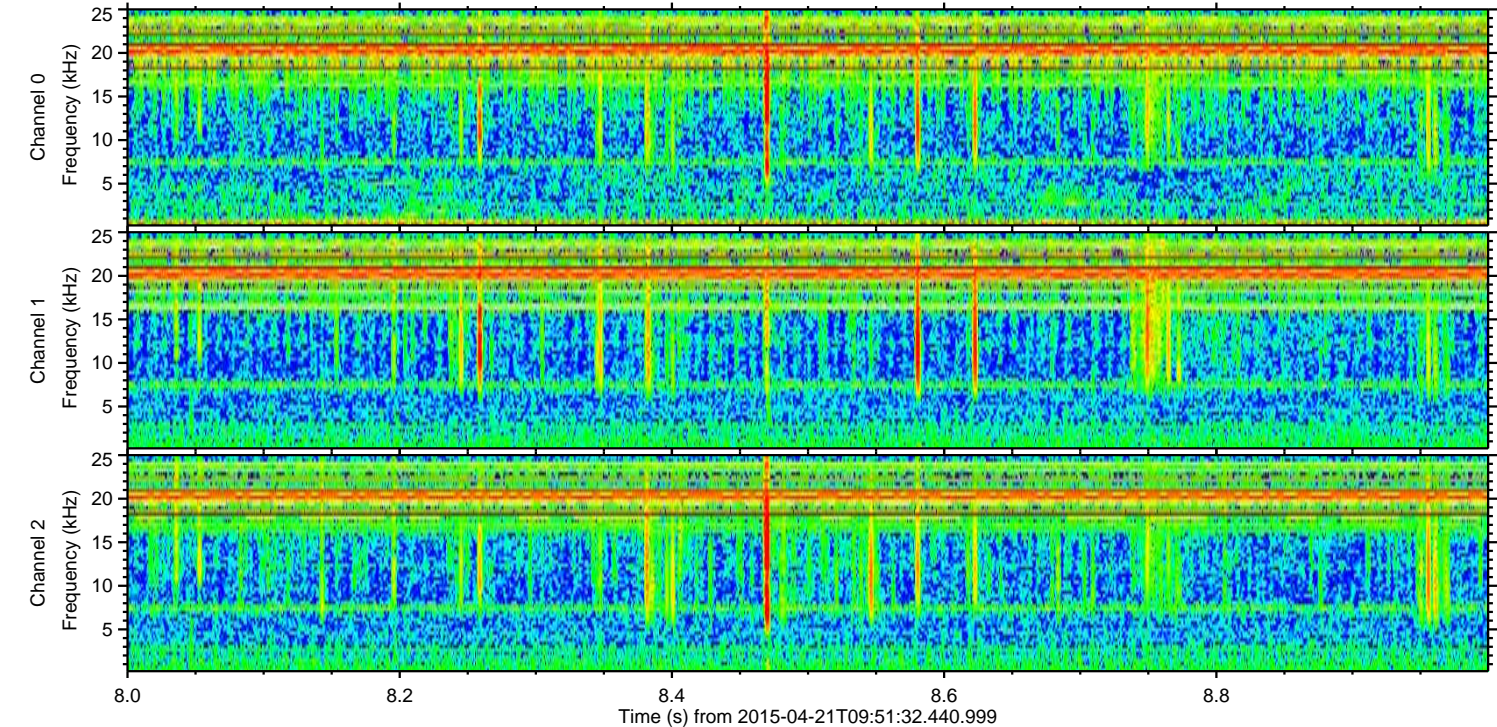
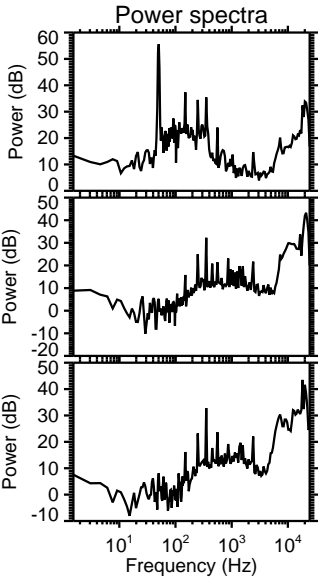
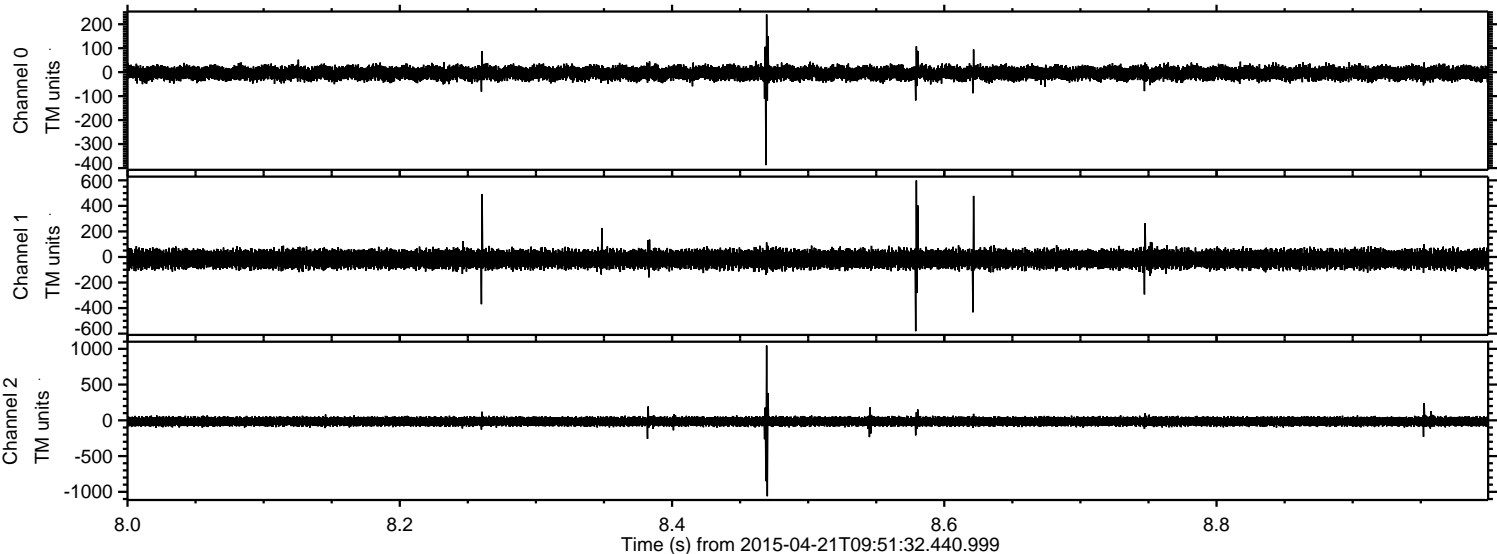

Processed Tue Apr 21 11:58:54 2015 by ELM ver.2012-10-06 from 001__elm20150421_095131__dat00.bin

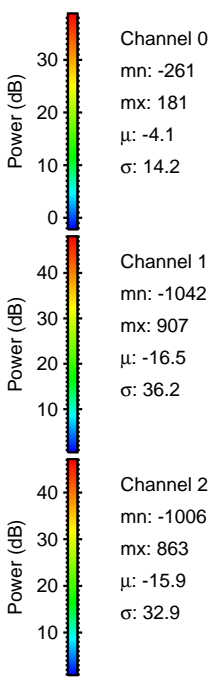
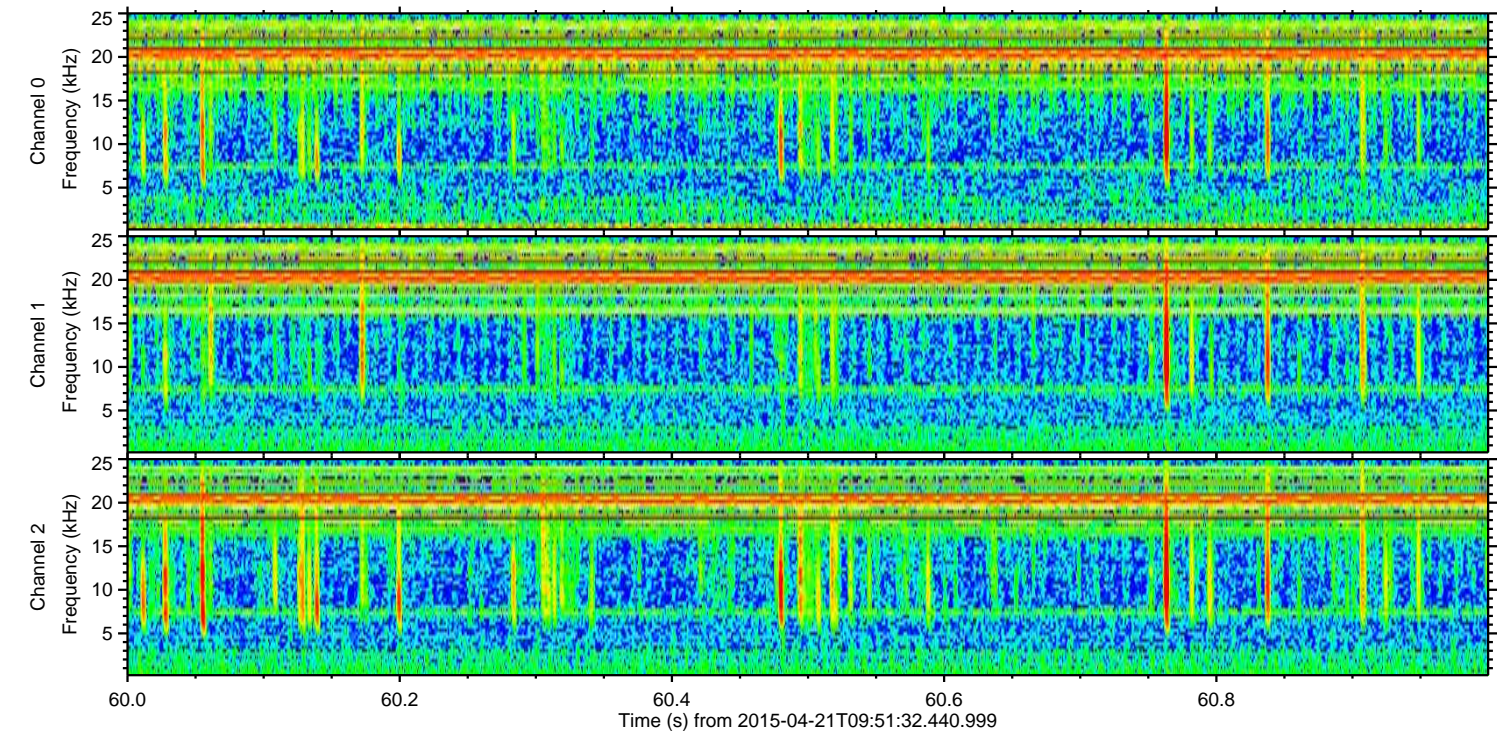
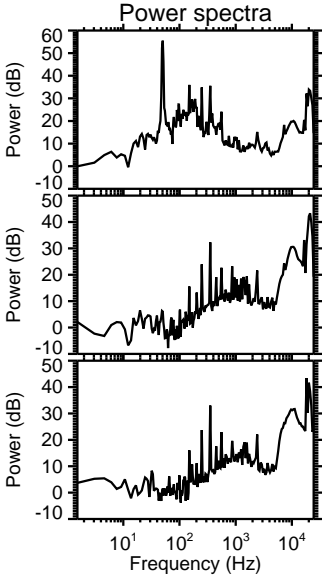
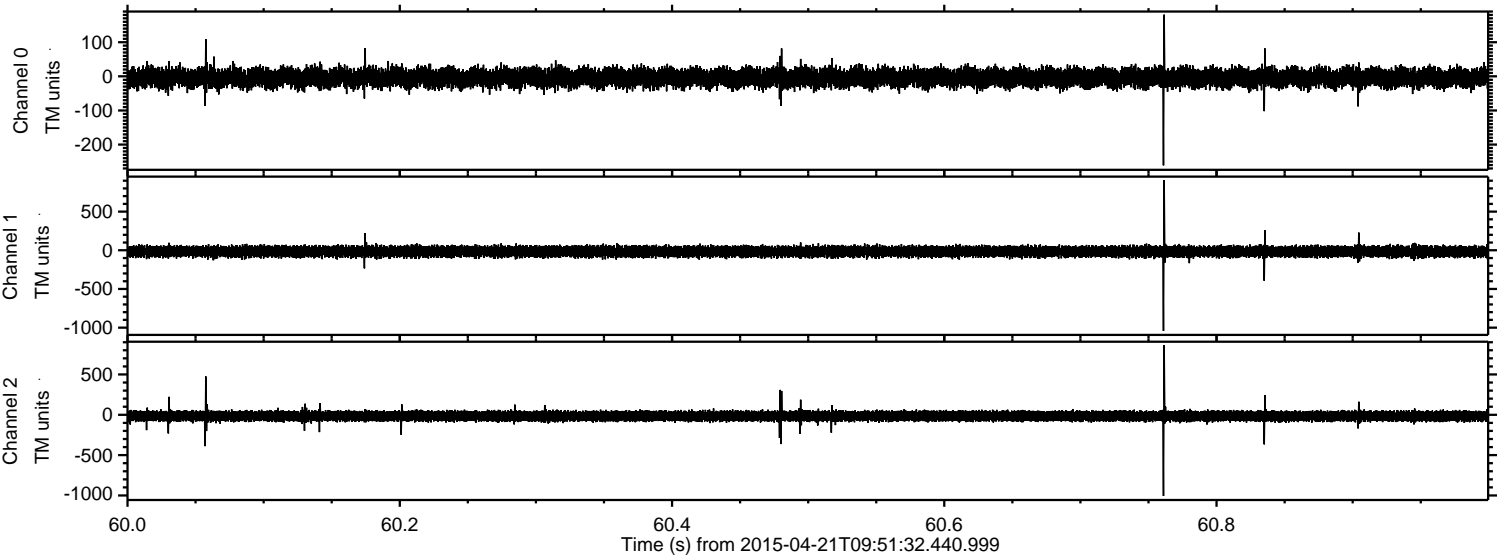

Processed Tue Apr 21 11:58:55 2015 by ELM ver.2012-10-06 from 001__elm20150421_095131__dat00.bin

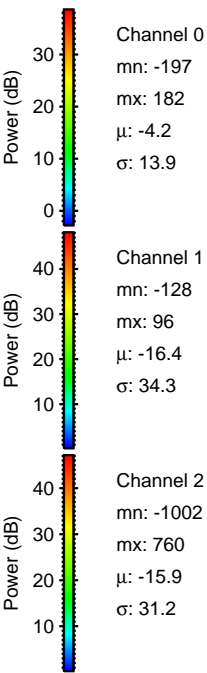
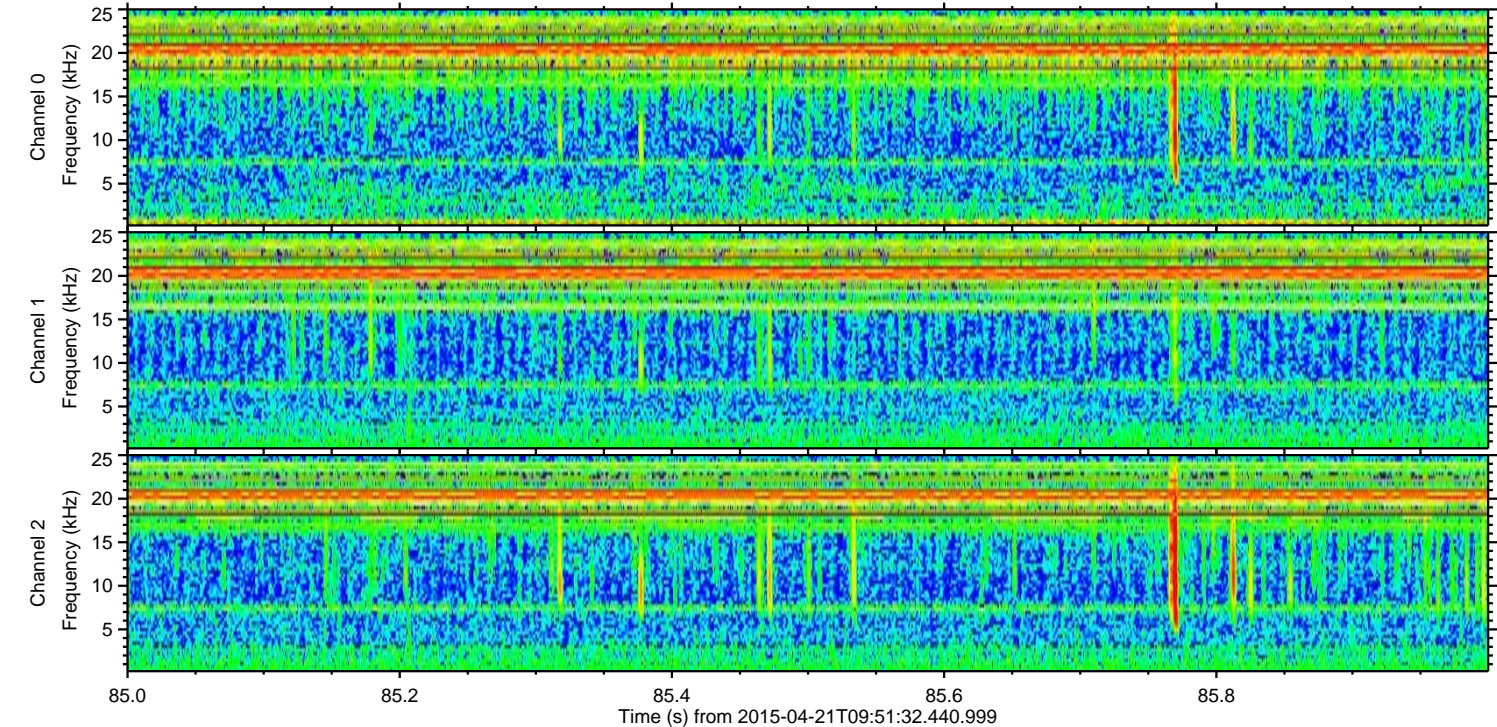
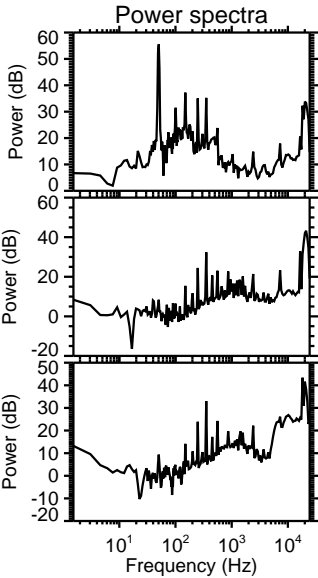
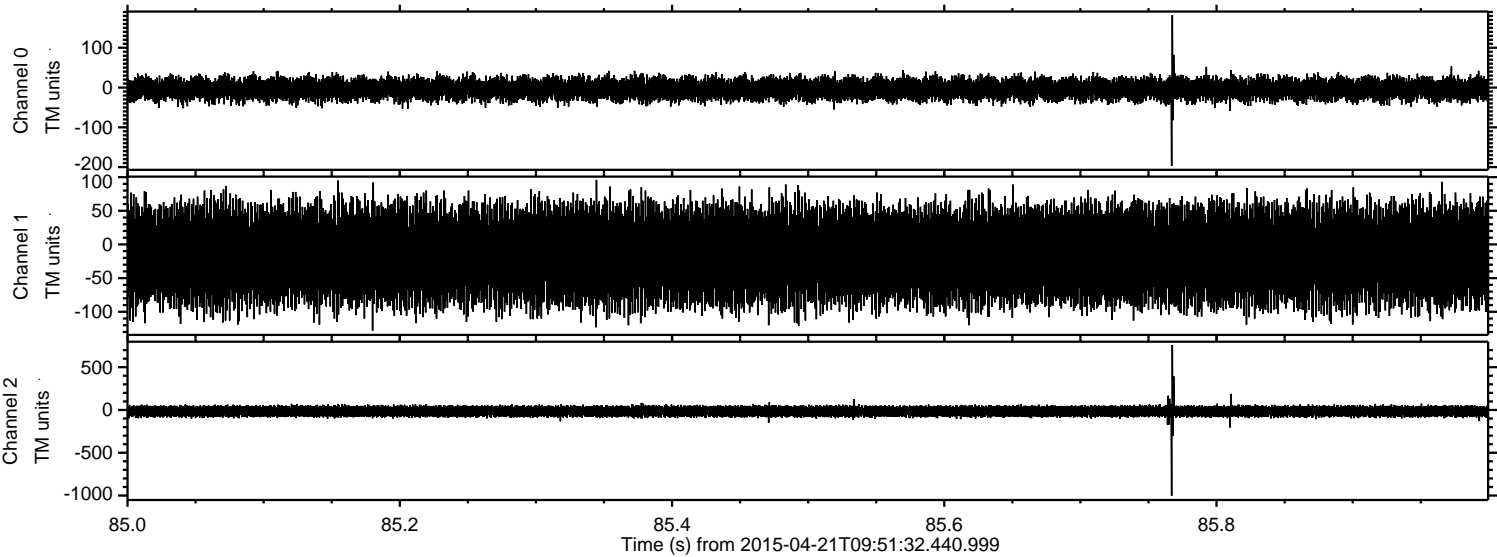

Channel 0
mn: -197
mx: 182
 μ : -4.2
 σ : 13.9

Channel 1
mn: -128
mx: 96
 μ : -16.4
 σ : 34.3

Channel 2
mn: -1002
mx: 760
 μ : -15.9
 σ : 31.2

Processed Tue Apr 21 11:58:56 2015 by ELM ver.2012-10-06 from 001__elm20150421_095131__dat00.bin

