

ELMAVAN 3D WAVEFORMS (Measured data sampled at 50 kHz) 49715 packets of 144 samples from 2015-04-21T08:06:29.427.000.

Processed Tue Apr 21 10:13:53 2015 by ELM ver.2012-10-06 from 001\_\_elm20150421\_080628\_\_dat00.bin

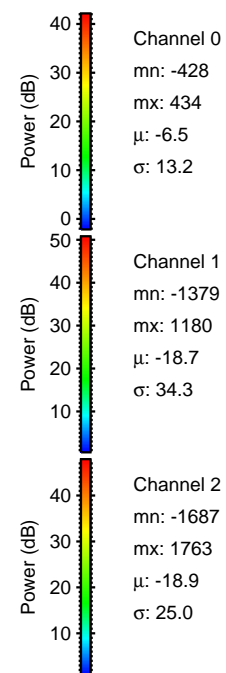

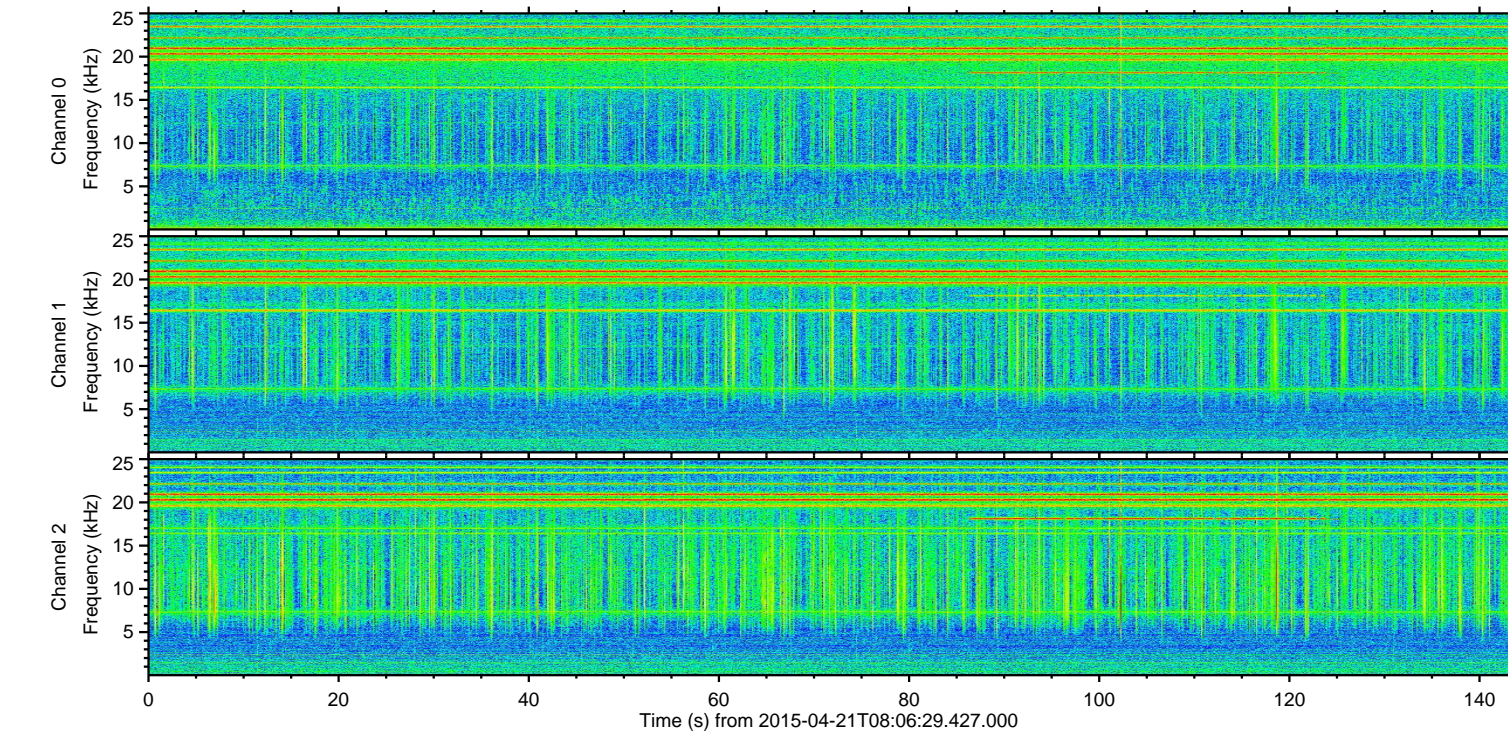
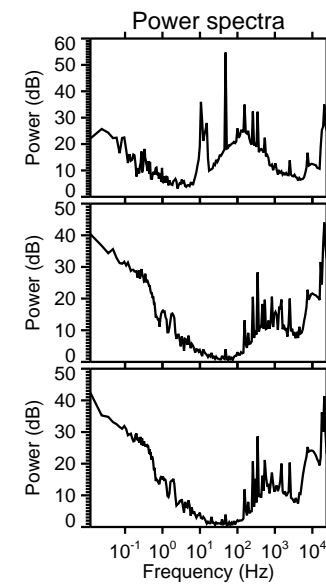
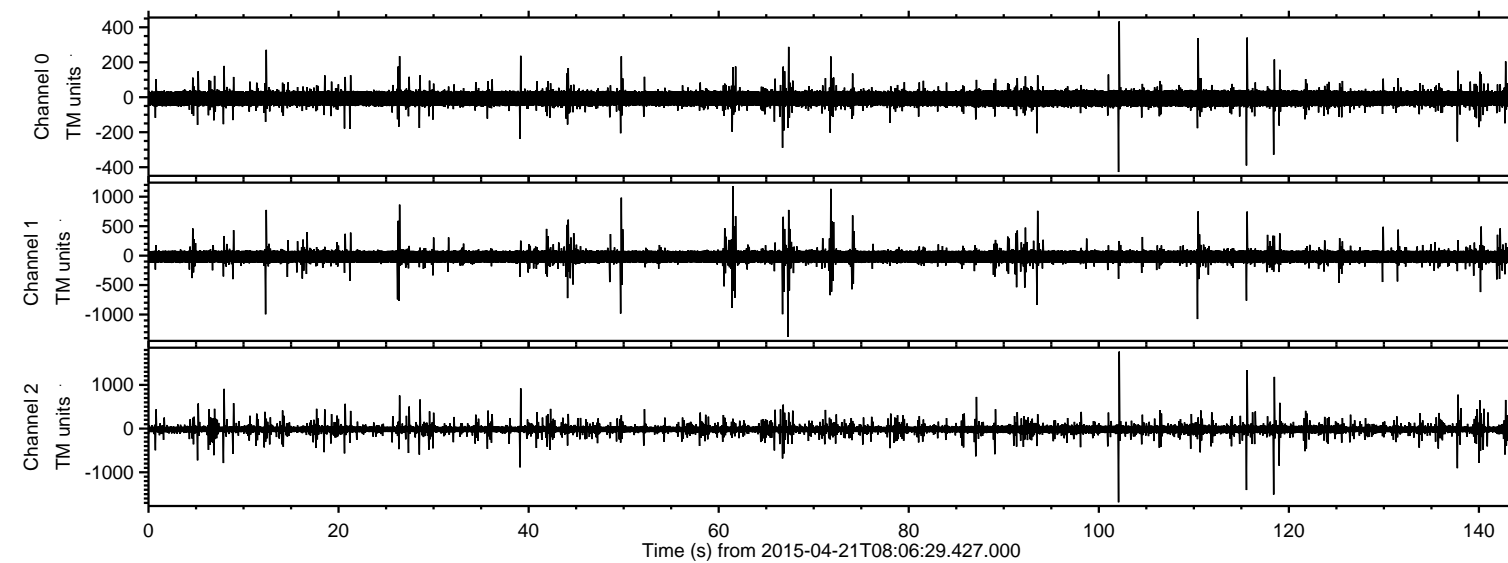

Processed Tue Apr 21 10:14:04 2015 by ELM ver.2012-10-06 from 001\_\_elm20150421\_080628\_\_dat00.bin

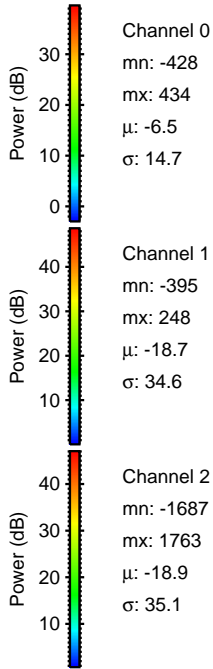
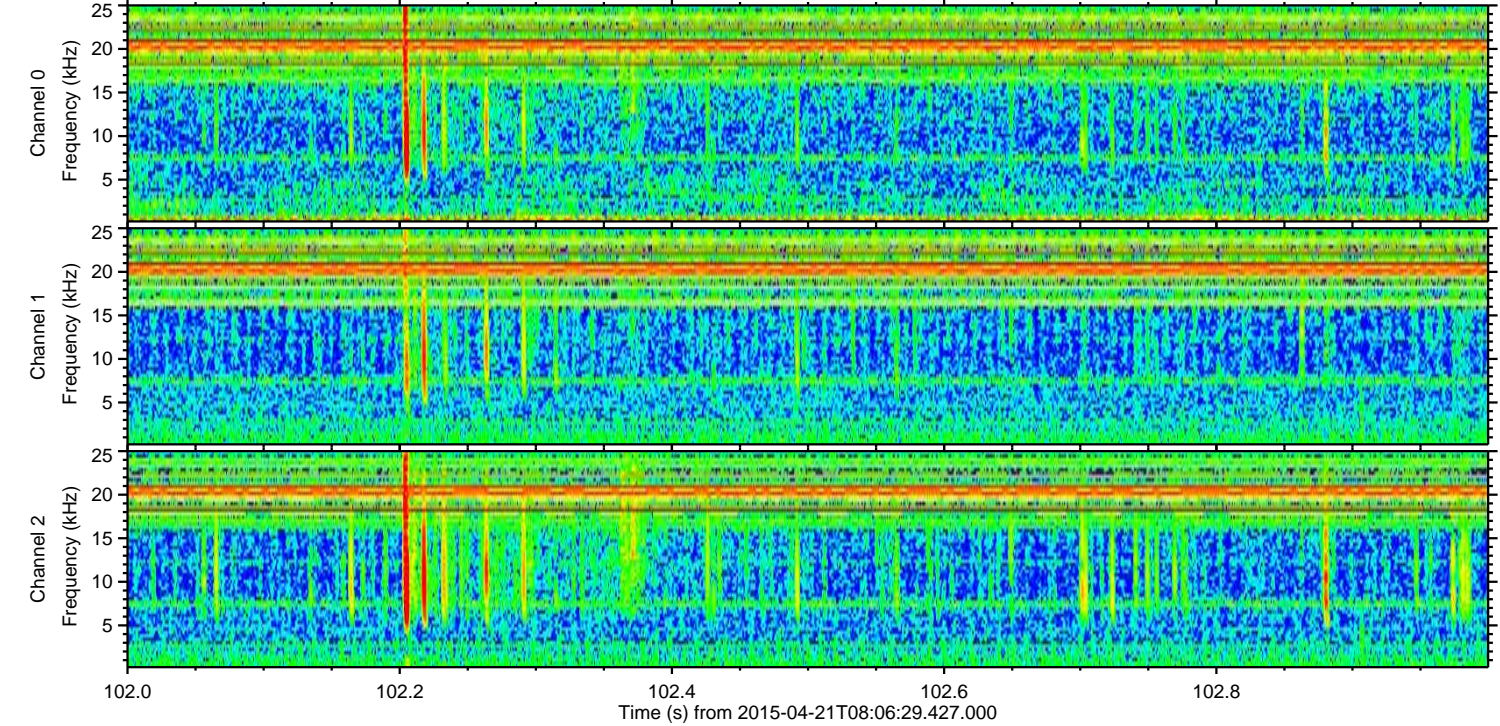
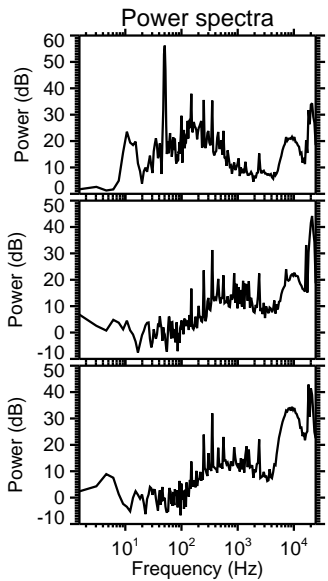
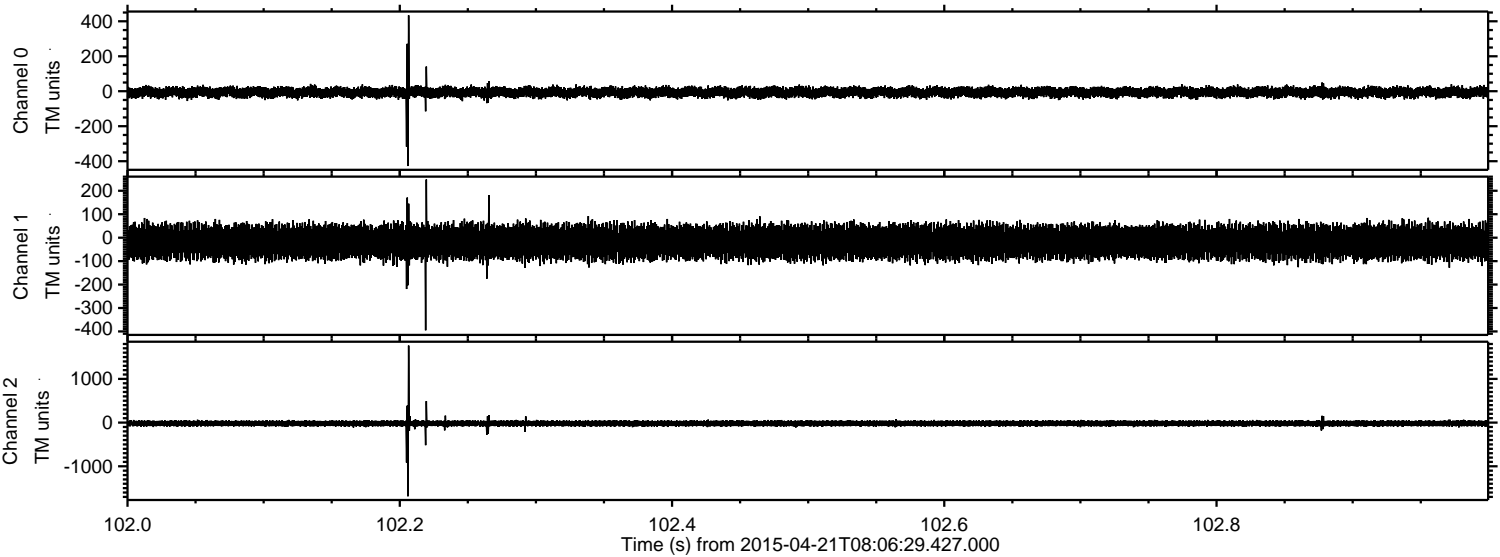



Processed Tue Apr 21 10:14:05 2015 by ELM ver.2012-10-06 from 001\_\_elm20150421\_080628\_\_dat00.bin

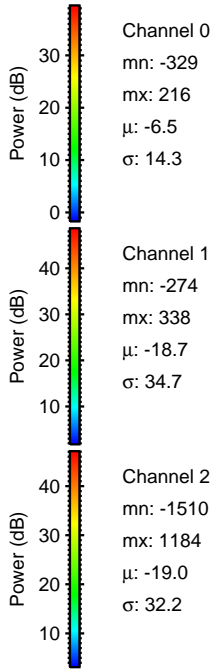
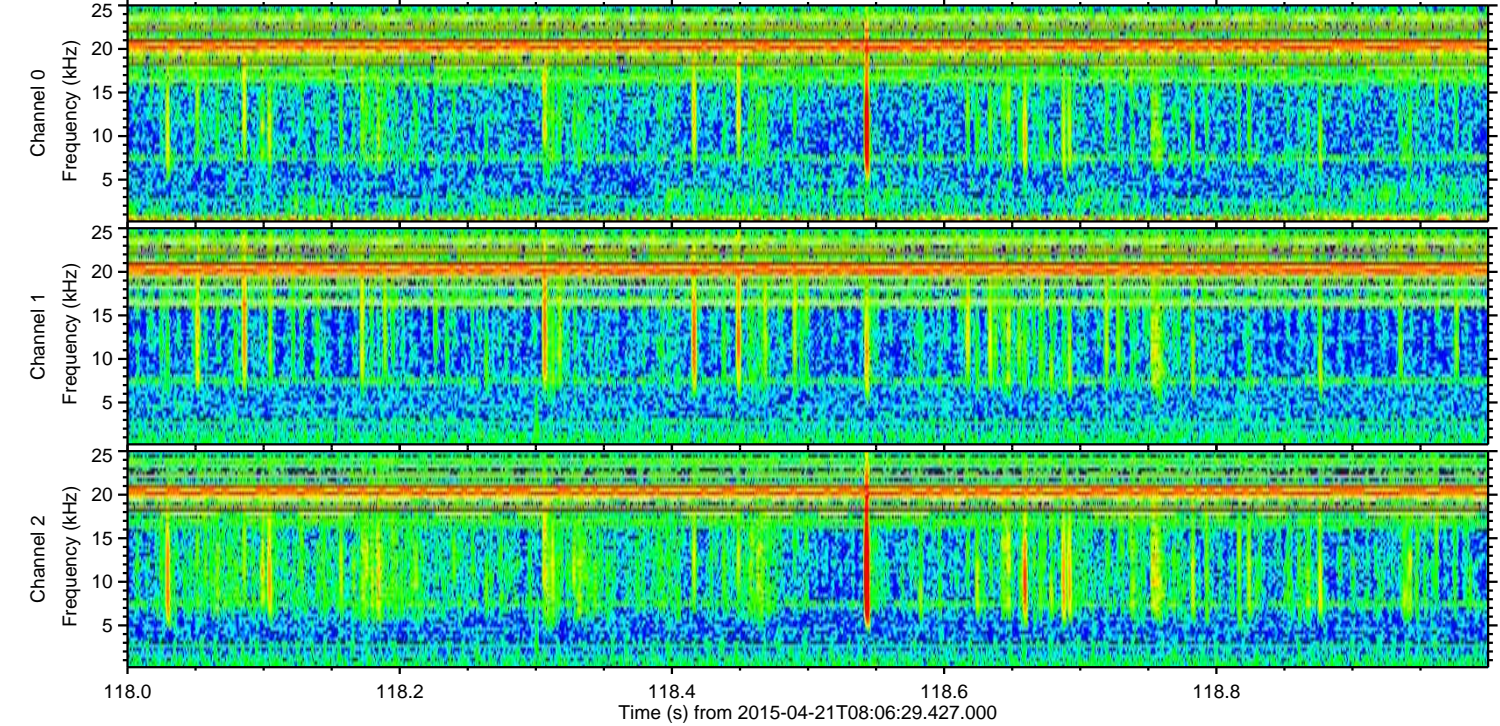
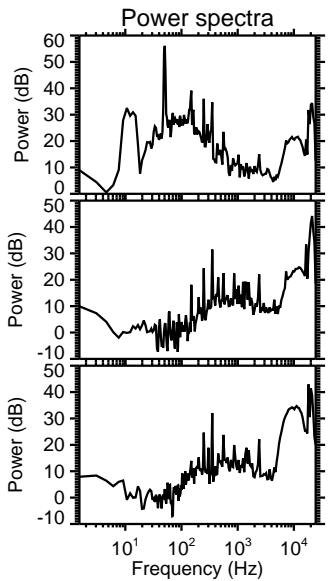
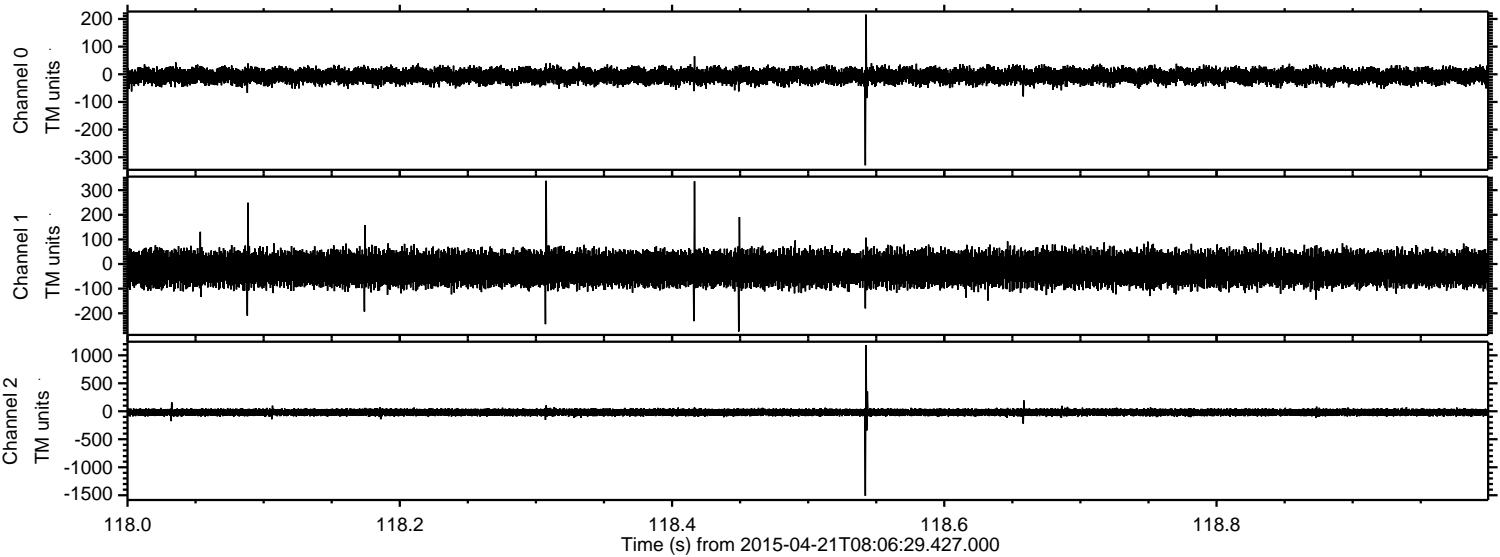



ELMAVAN 3D WAVEFORMS (Measured data sampled at 50 kHz) 49715 packets of 144 samples from 2015-04-21T08:06:29.427.000. Part 116/144

Processed Tue Apr 21 10:14:06 2015 by ELM ver.2012-10-06 from 001\_\_elm20150421\_080628\_\_dat00.bin

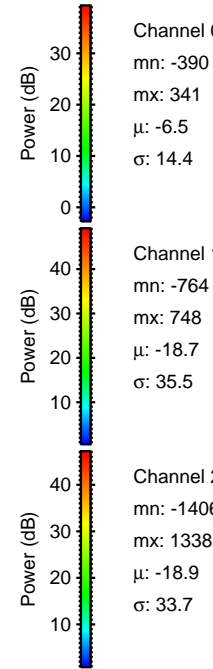
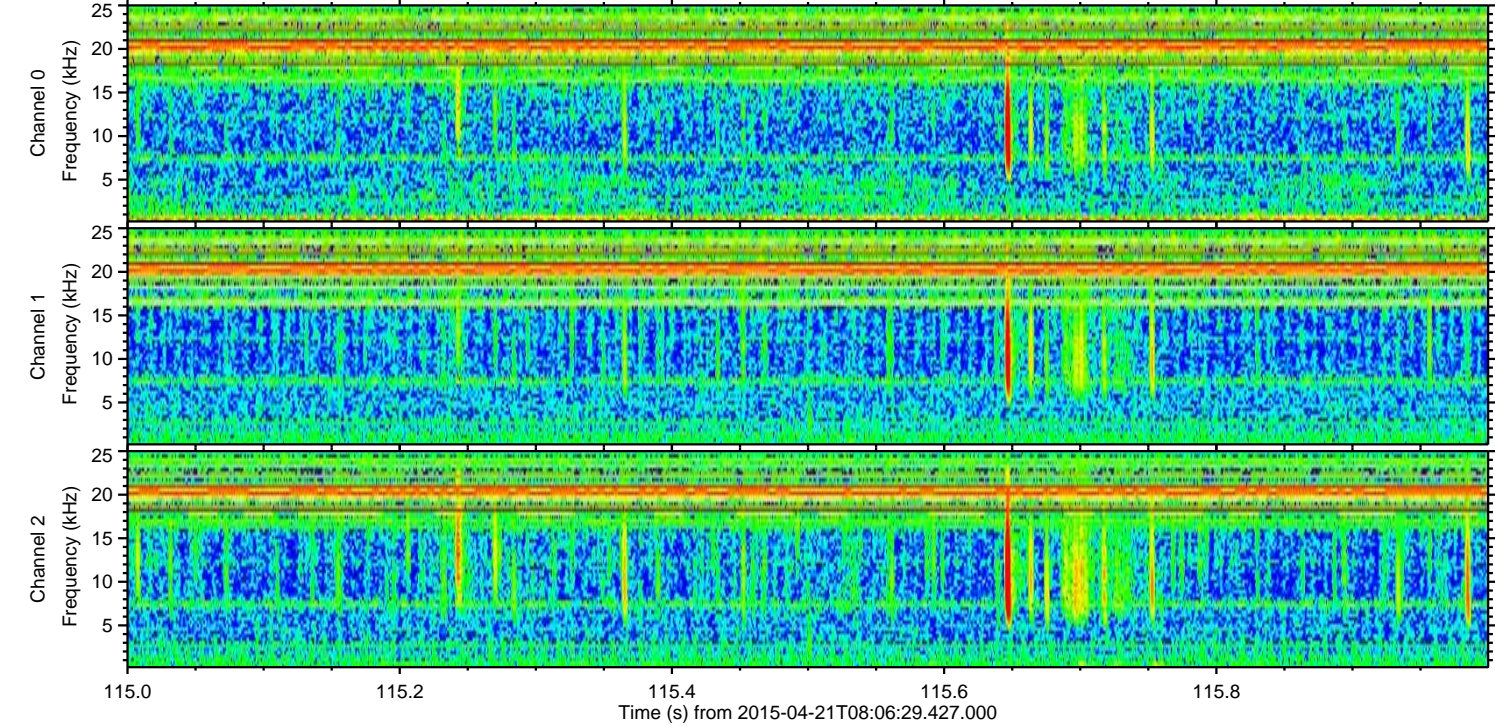
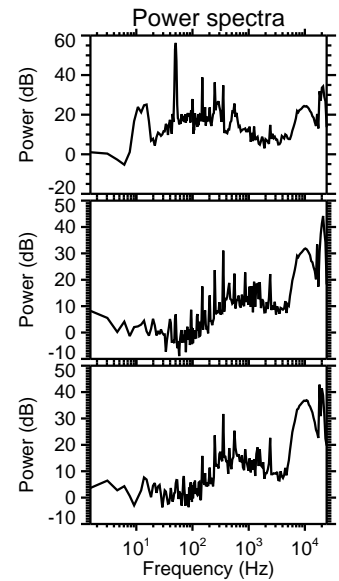
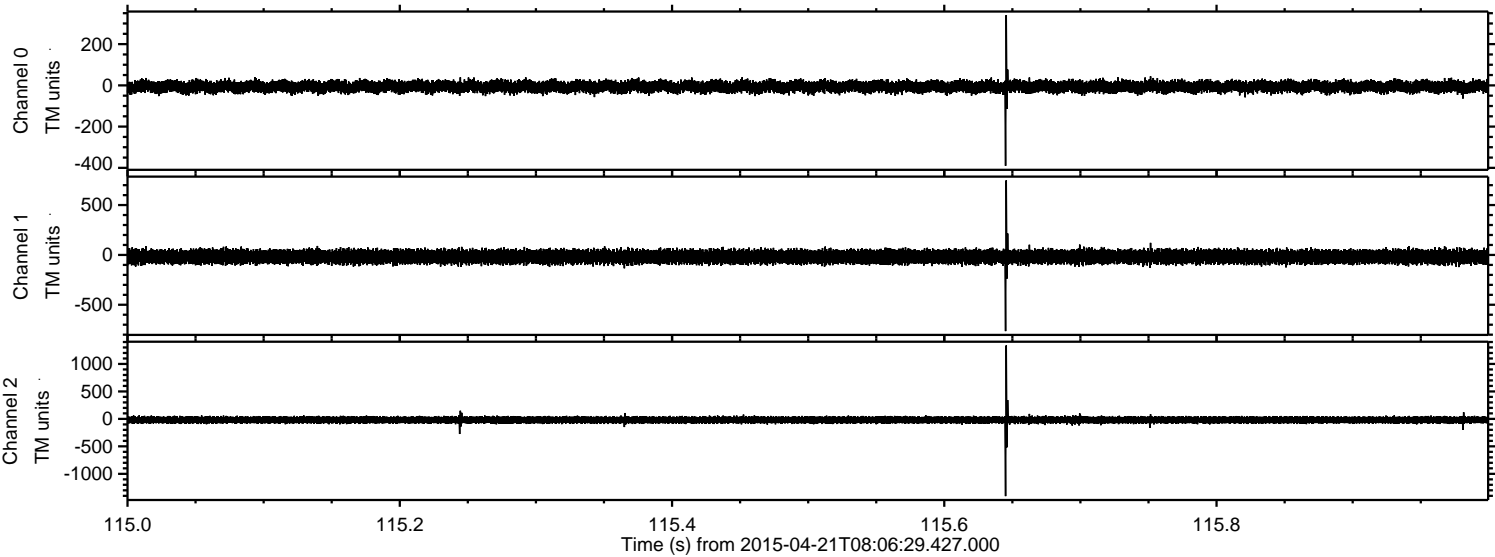

Channel 0  
mn: -390  
mx: 341  
 $\mu$ : -6.5  
 $\sigma$ : 14.4

Channel 1  
mn: -764  
mx: 748  
 $\mu$ : -18.7  
 $\sigma$ : 35.5

Channel 2  
mn: -1406  
mx: 1338  
 $\mu$ : -18.9  
 $\sigma$ : 33.7



Processed Tue Apr 21 10:14:07 2015 by ELM ver.2012-10-06 from 001\_\_elm20150421\_080628\_\_dat00.bin

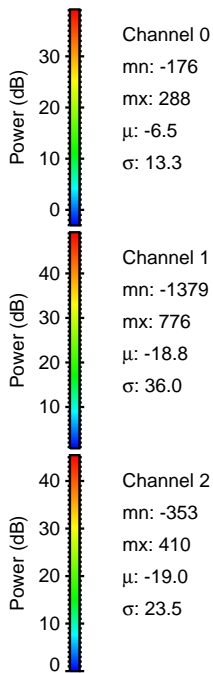
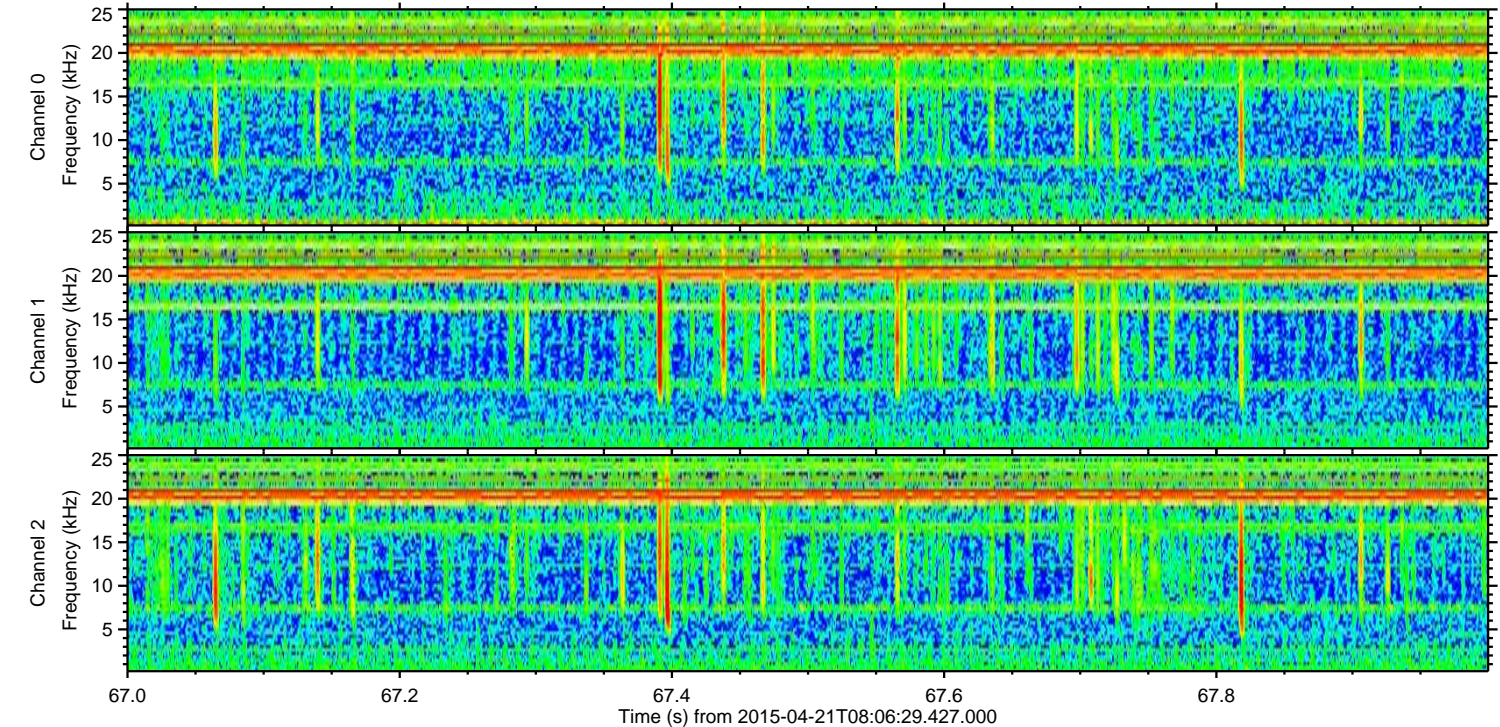
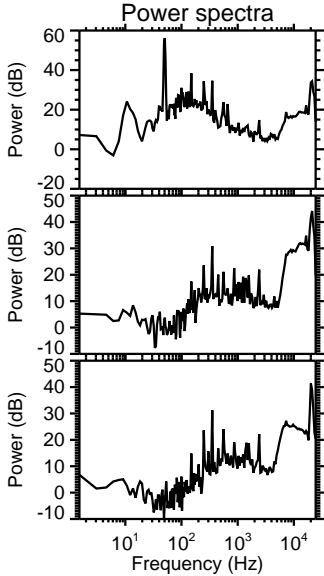
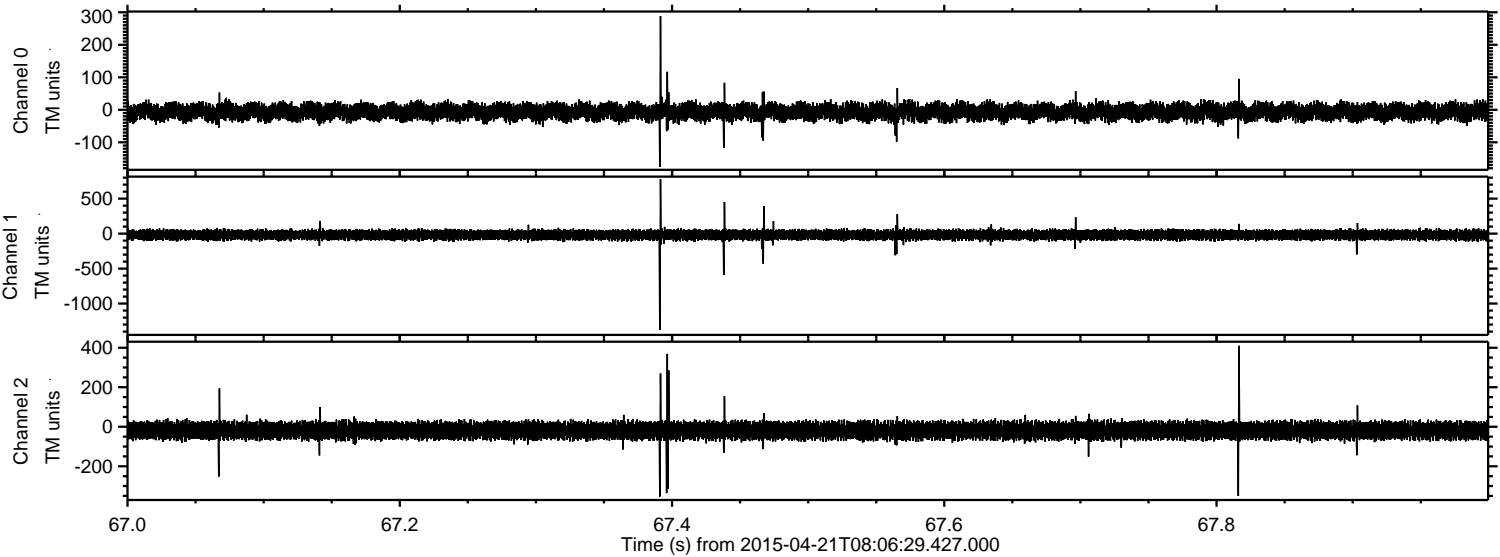



Processed Tue Apr 21 10:14:08 2015 by ELM ver.2012-10-06 from 001\_\_elm20150421\_080628\_\_dat00.bin

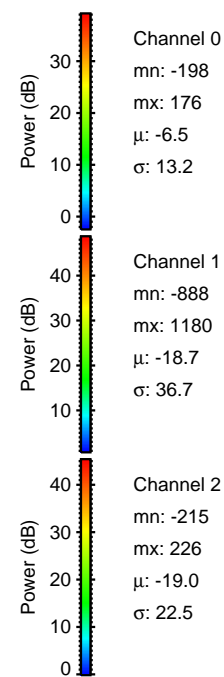
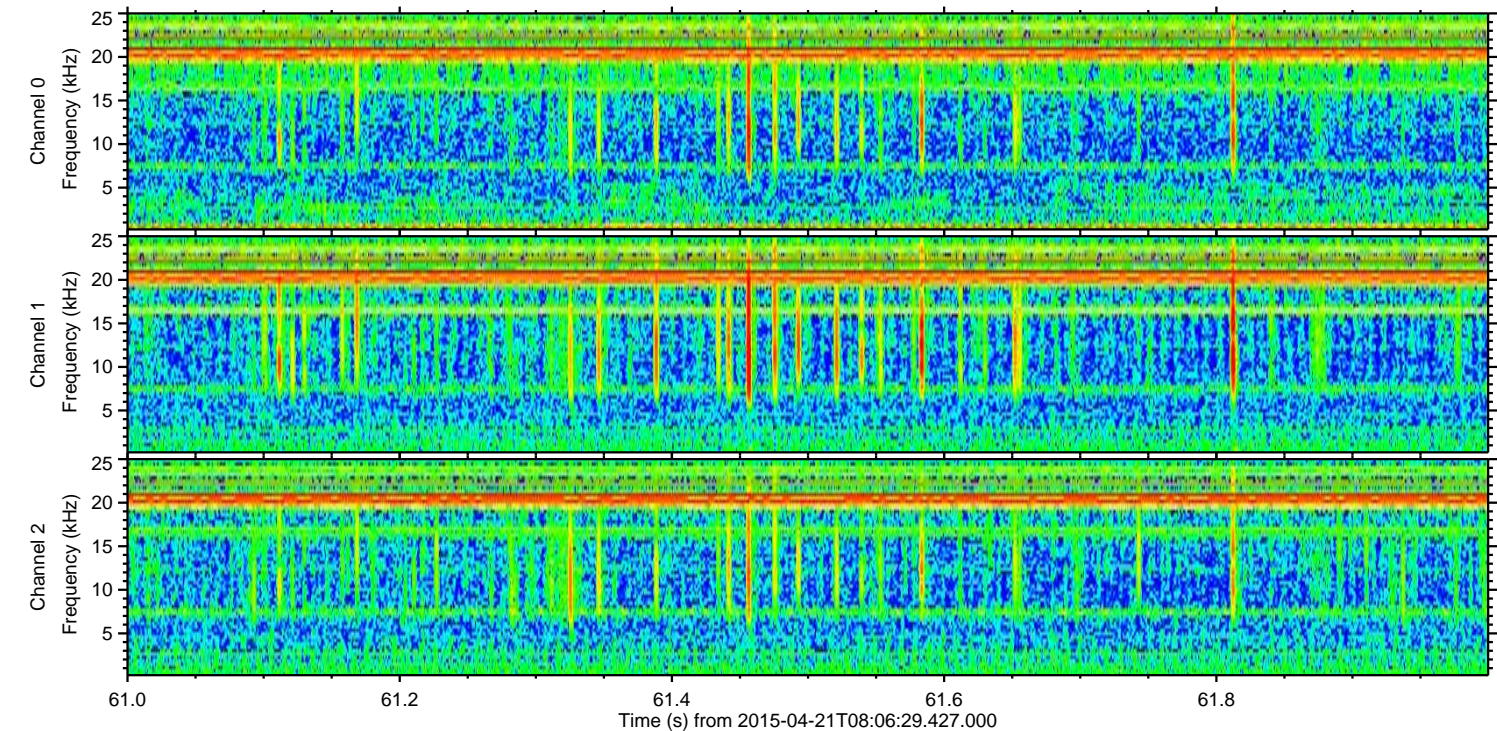
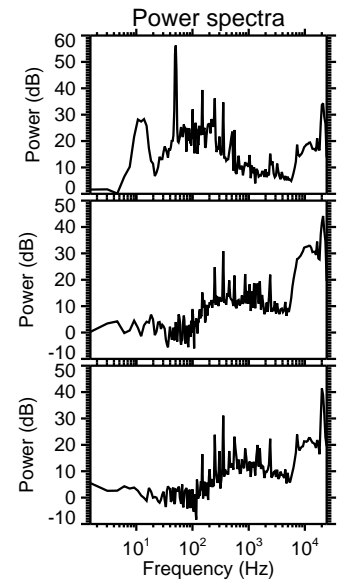
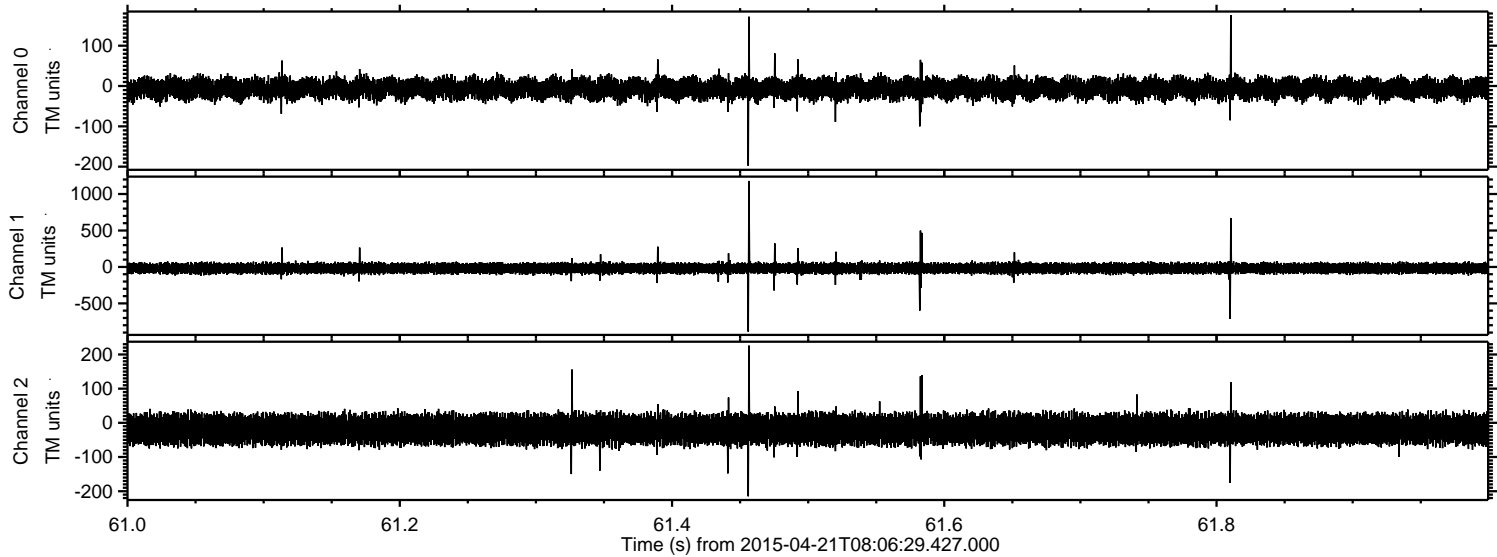



Processed Tue Apr 21 10:14:09 2015 by ELM ver.2012-10-06 from 001\_\_elm20150421\_080628\_\_dat00.bin

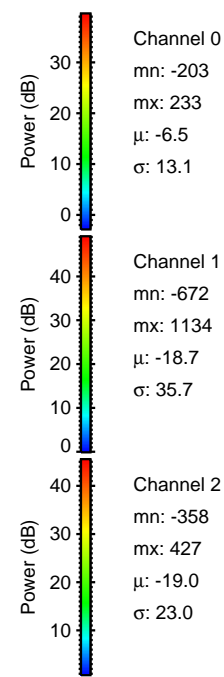
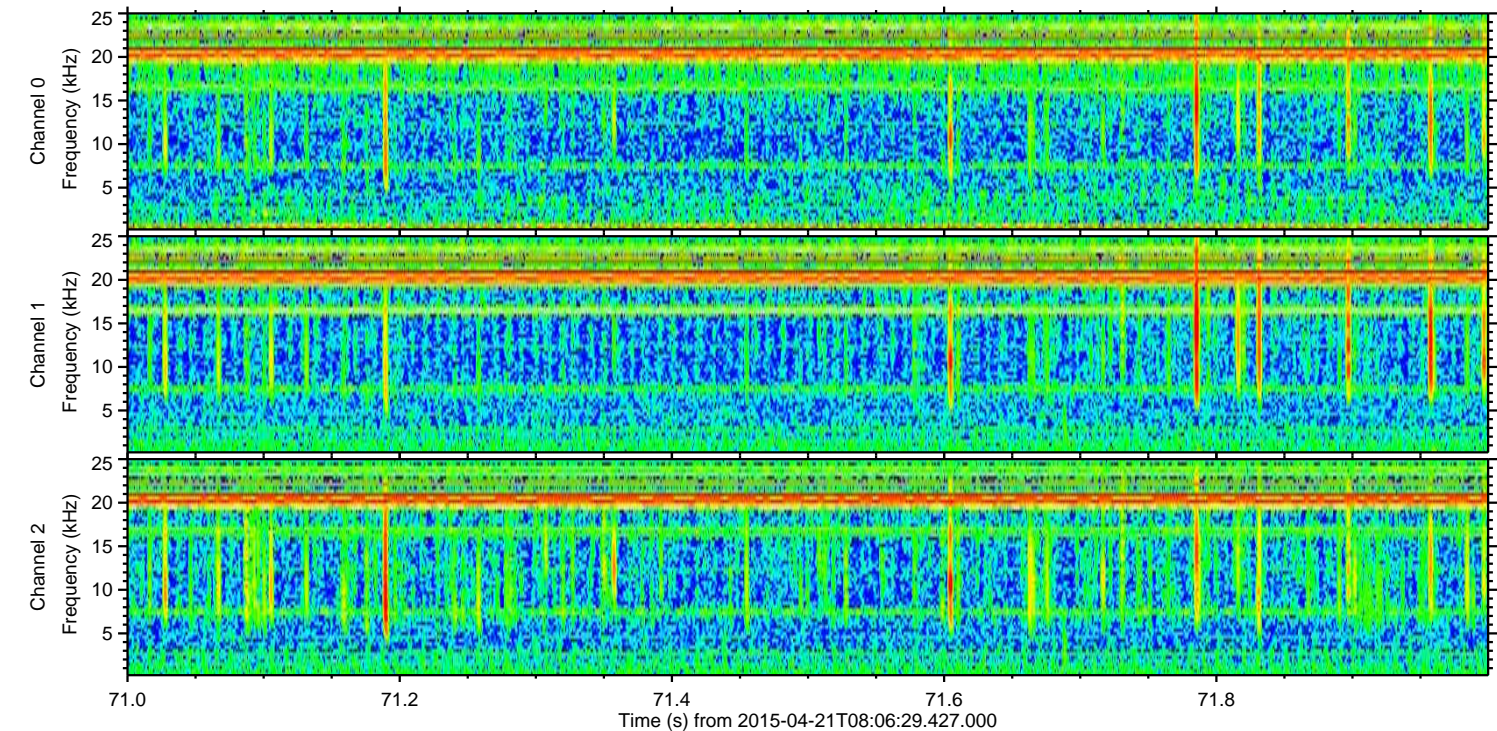
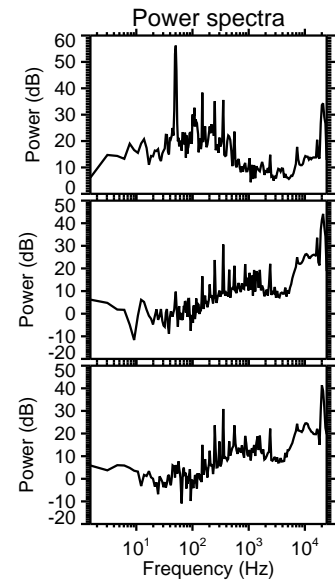
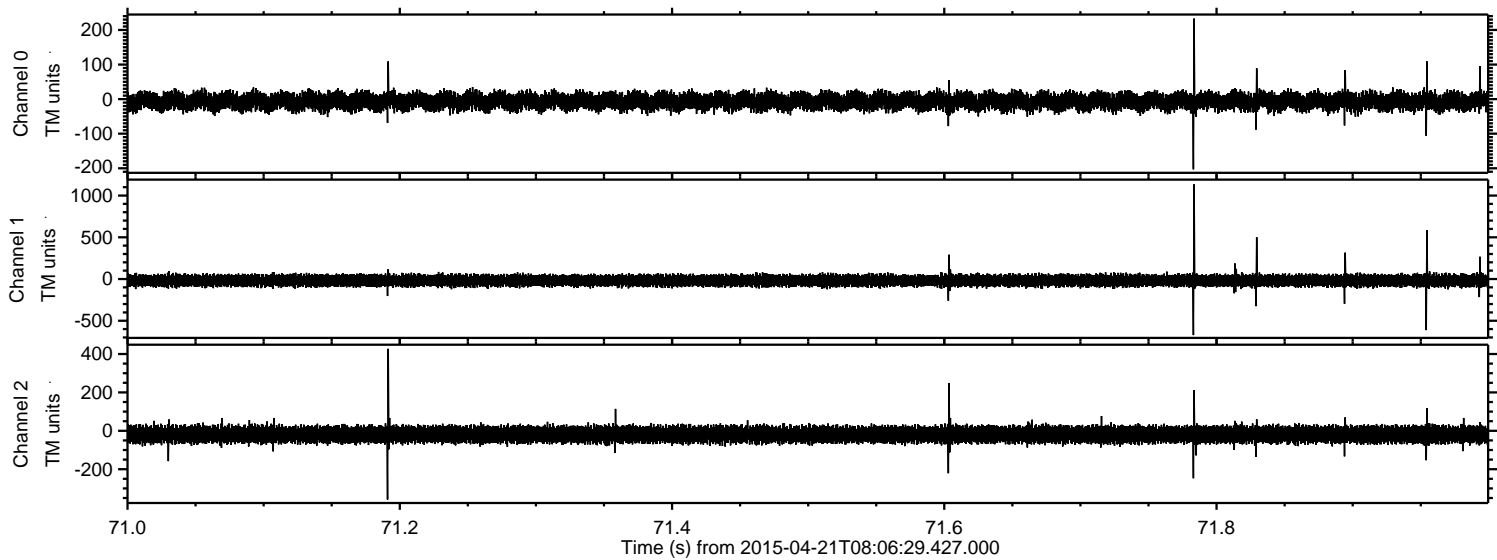



ELMAVAN 3D WAVEFORMS (Measured data sampled at 50 kHz) 49715 packets of 144 samples from 2015-04-21T08:06:29.427.000. Part 111/144

Processed Tue Apr 21 10:14:10 2015 by ELM ver.2012-10-06 from 001\_\_elm20150421\_080628\_\_dat00.bin

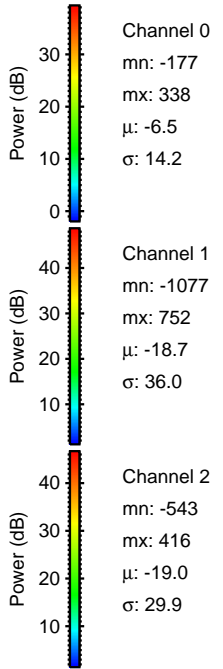
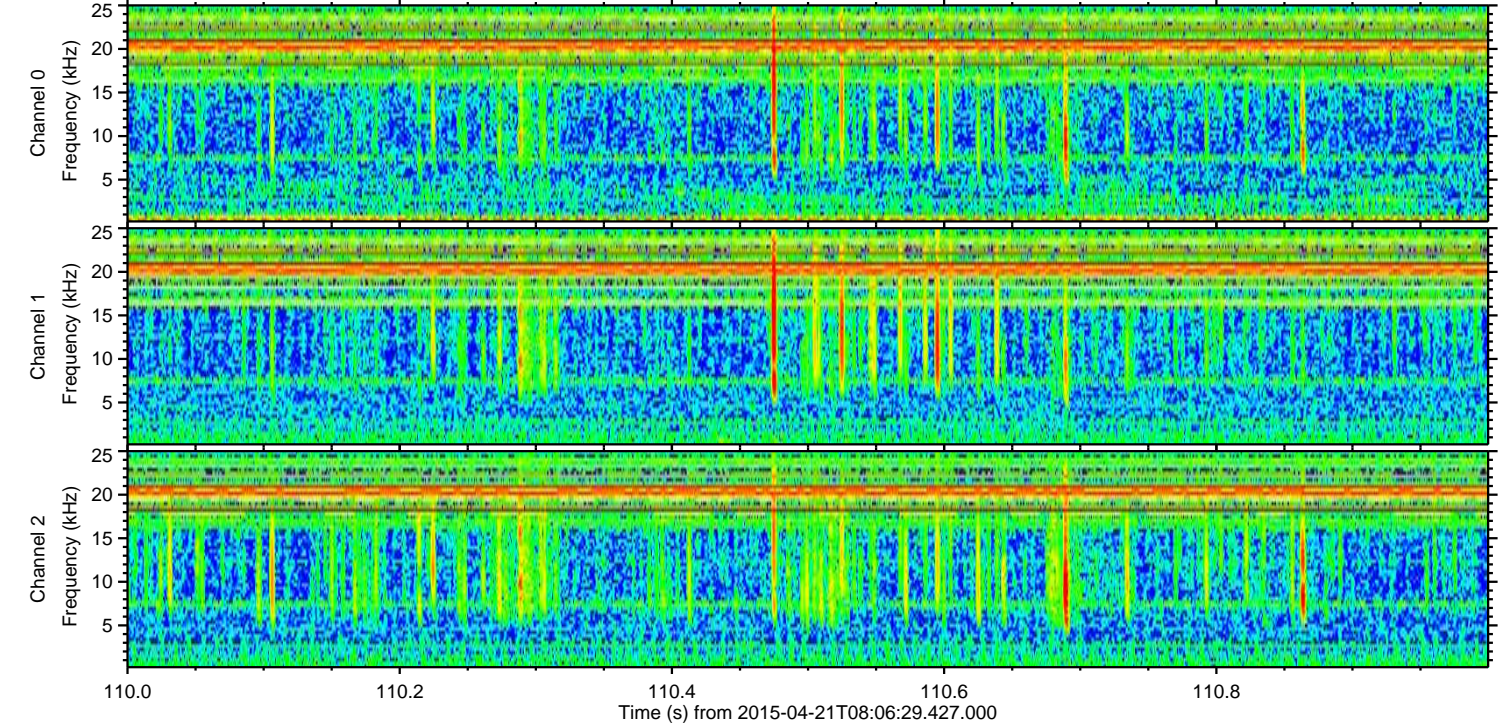
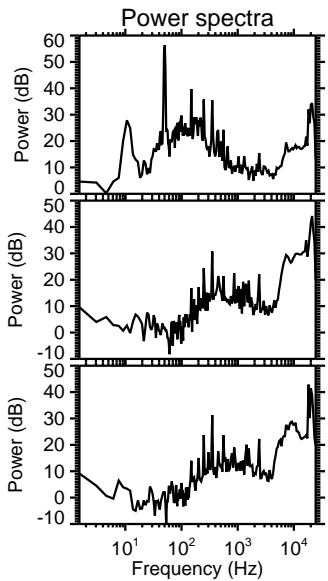
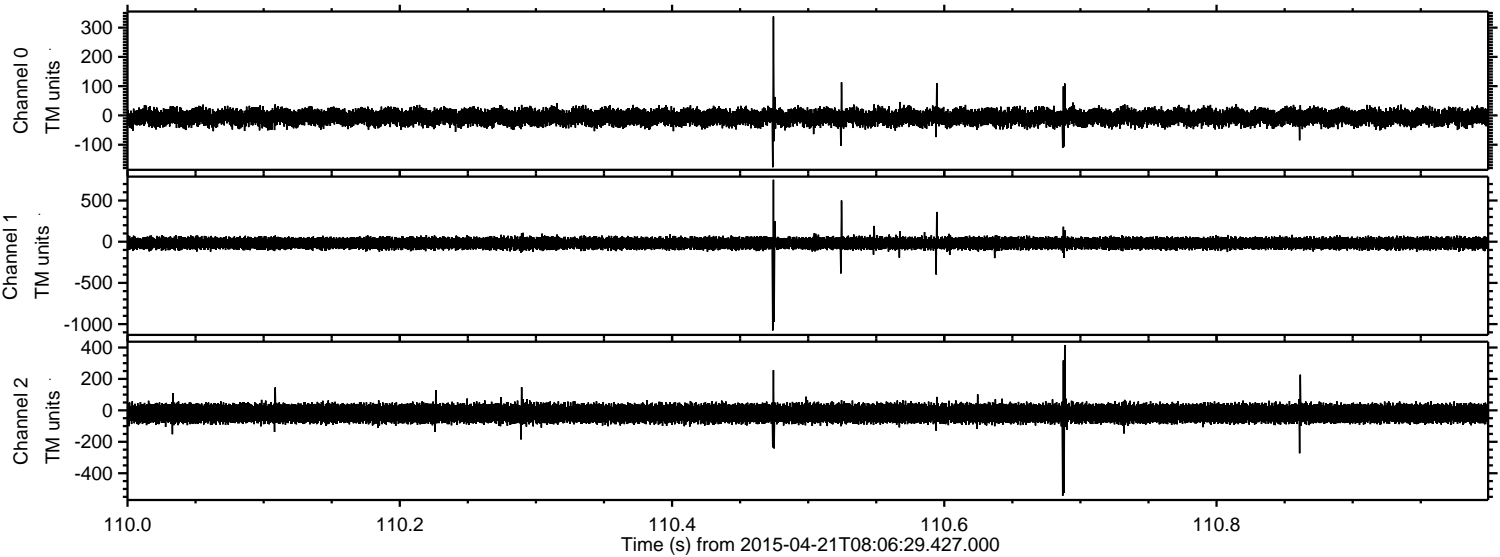



Processed Tue Apr 21 10:14:11 2015 by ELM ver.2012-10-06 from 001\_\_elm20150421\_080628\_\_dat00.bin

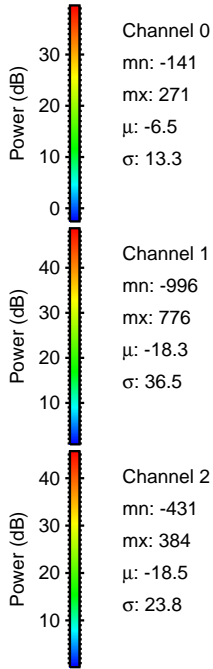
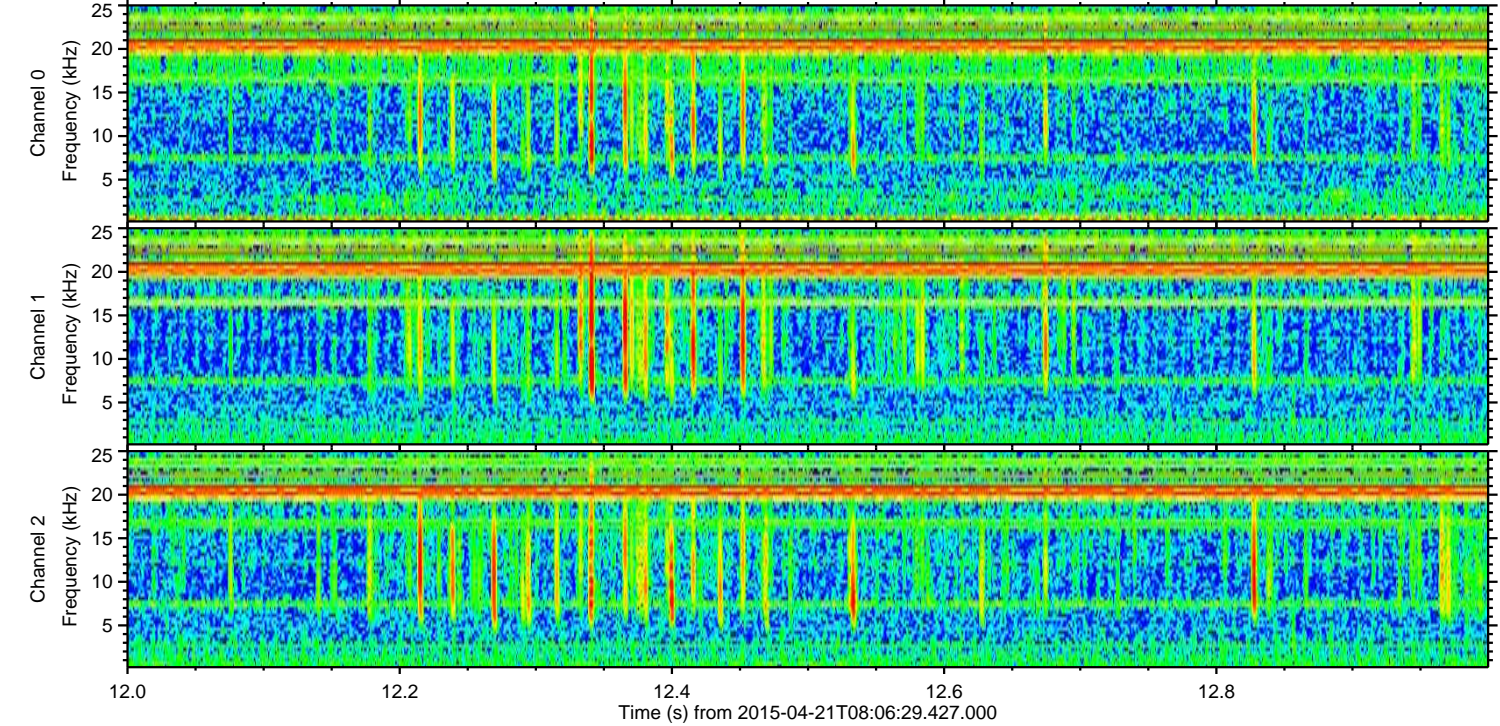
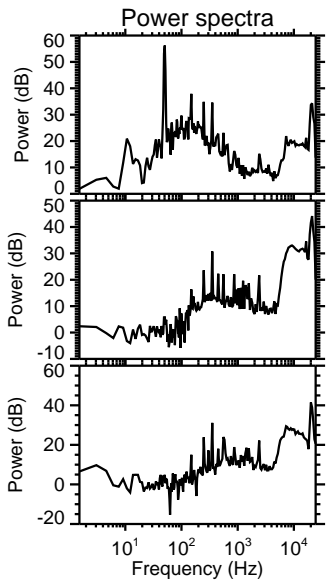
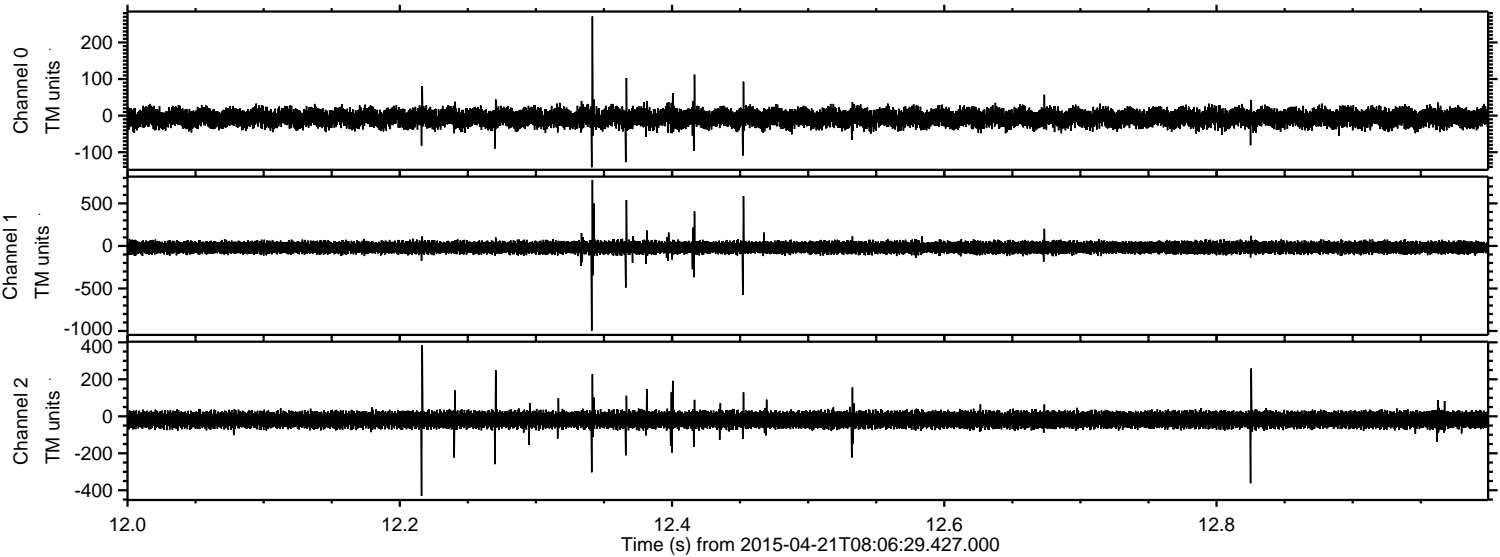



Processed Tue Apr 21 10:14:12 2015 by ELM ver.2012-10-06 from 001\_\_elm20150421\_080628\_\_dat00.bin

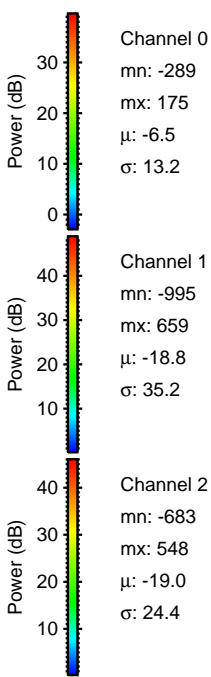
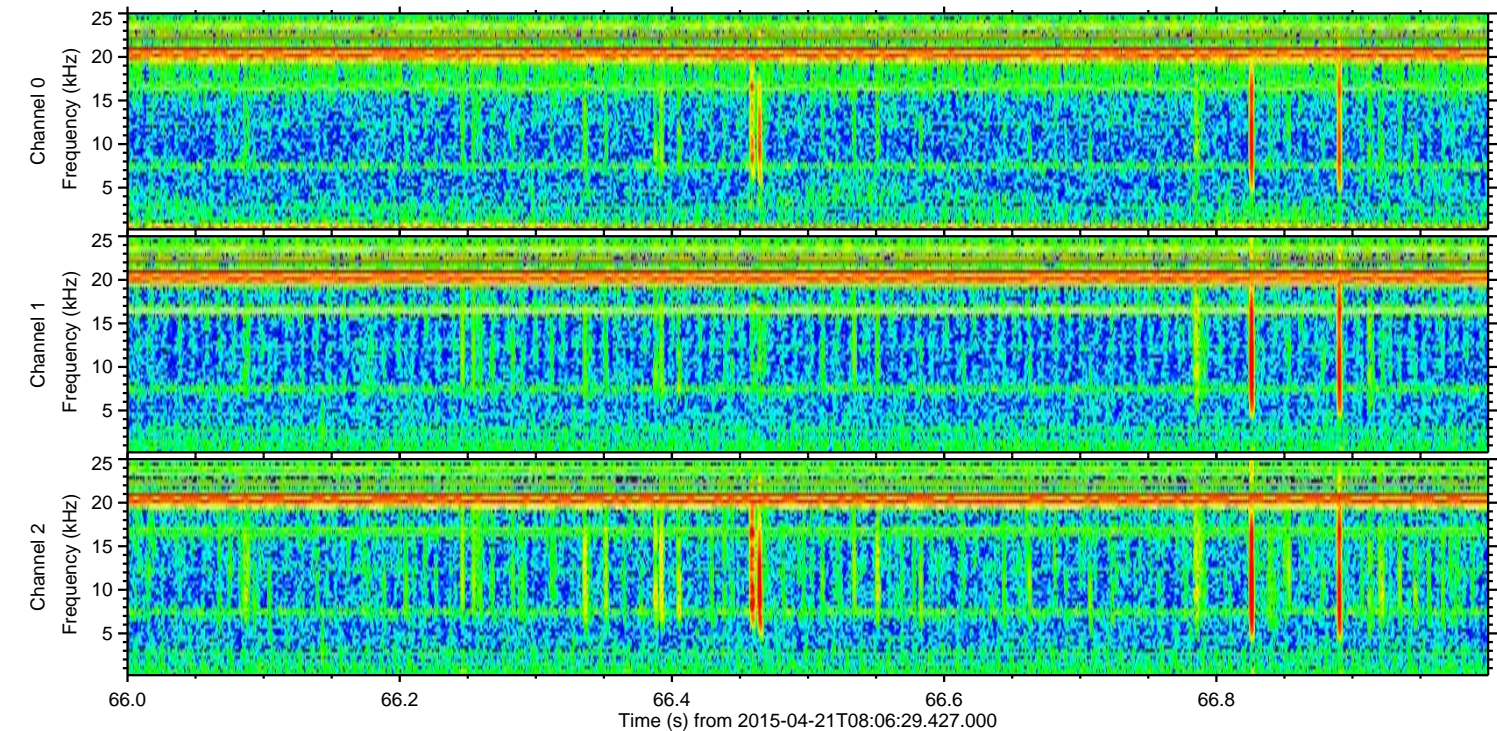
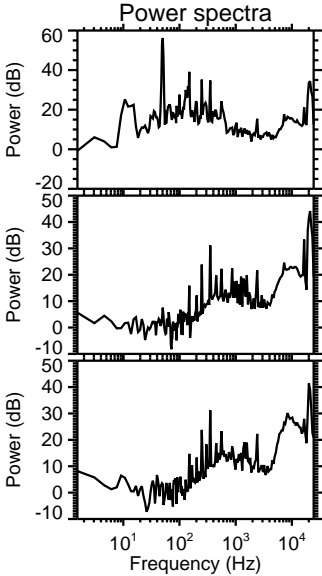
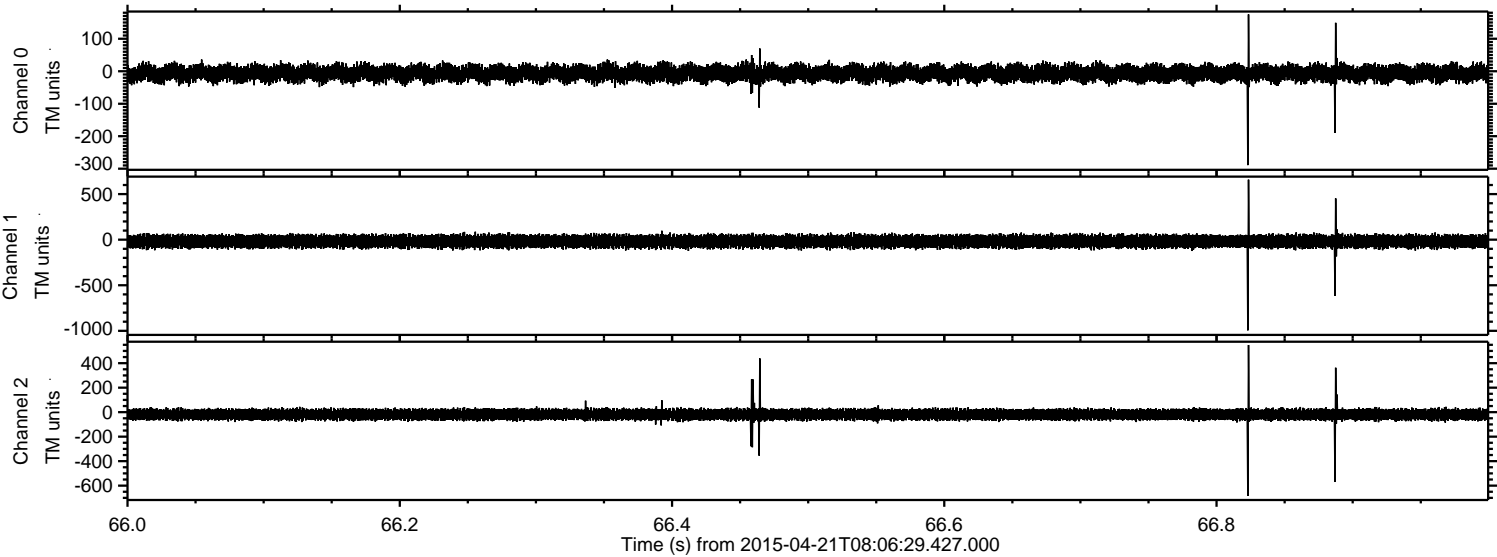



Processed Tue Apr 21 10:14:13 2015 by ELM ver.2012-10-06 from 001\_\_elm20150421\_080628\_\_dat00.bin

