

ELMAVAN 3D WAVEFORMS (Measured data sampled at 50 kHz) 49692 packets of 144 samples from 2015-04-21T04:01:22.333.000.

Processed Tue Apr 21 06:08:13 2015 by ELM ver.2012-10-06 from 001__elm20150421_040121__dat00.bin

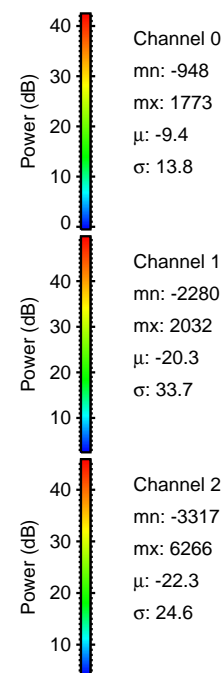

Processed Tue Apr 21 06:08:24 2015 by ELM ver.2012-10-06 from 001__elm20150421_040121__dat00.bin

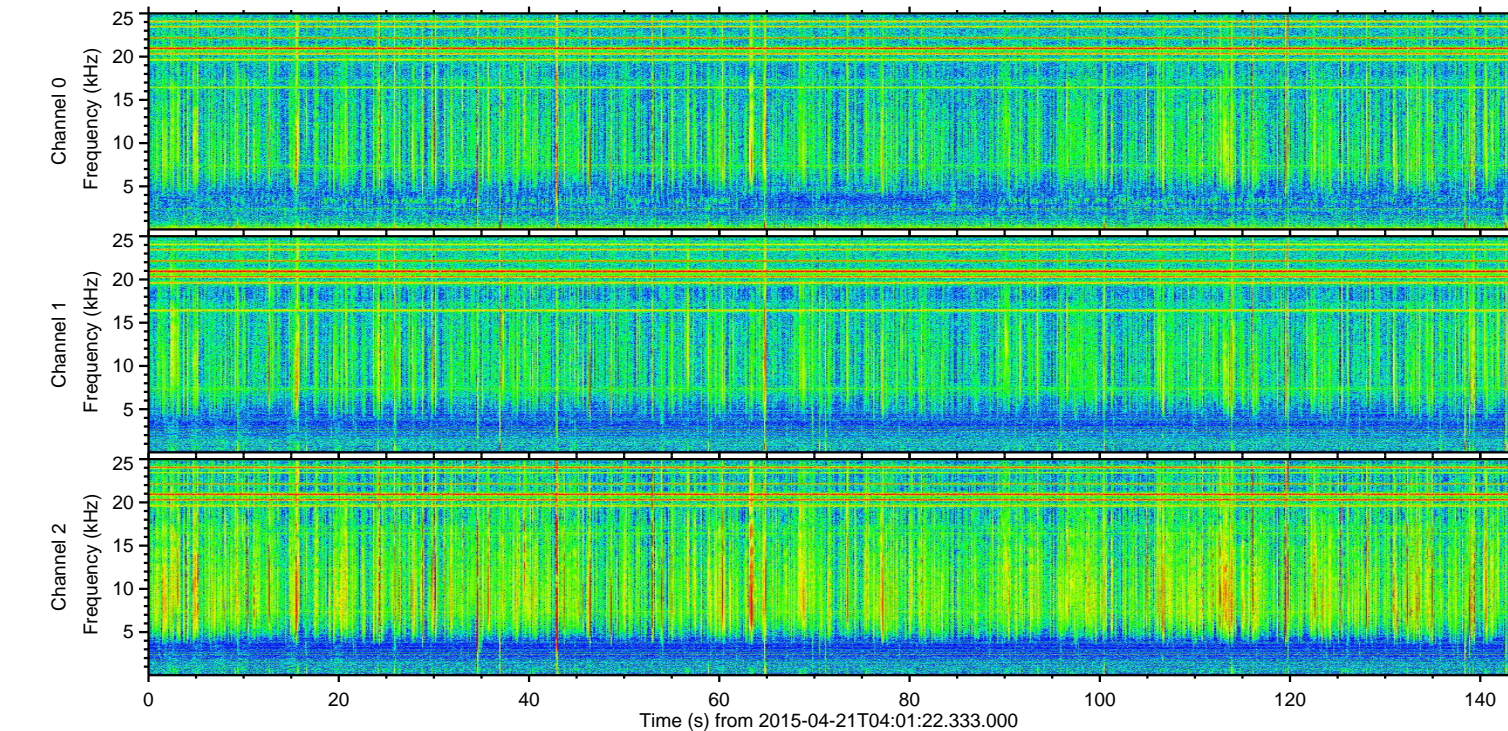
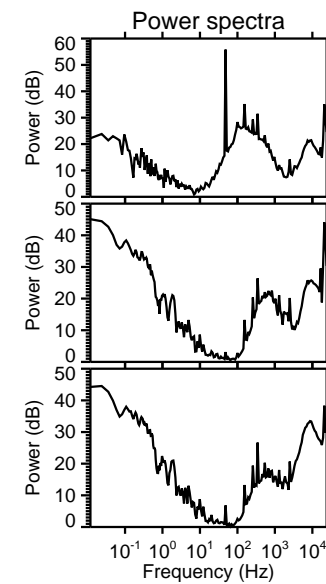
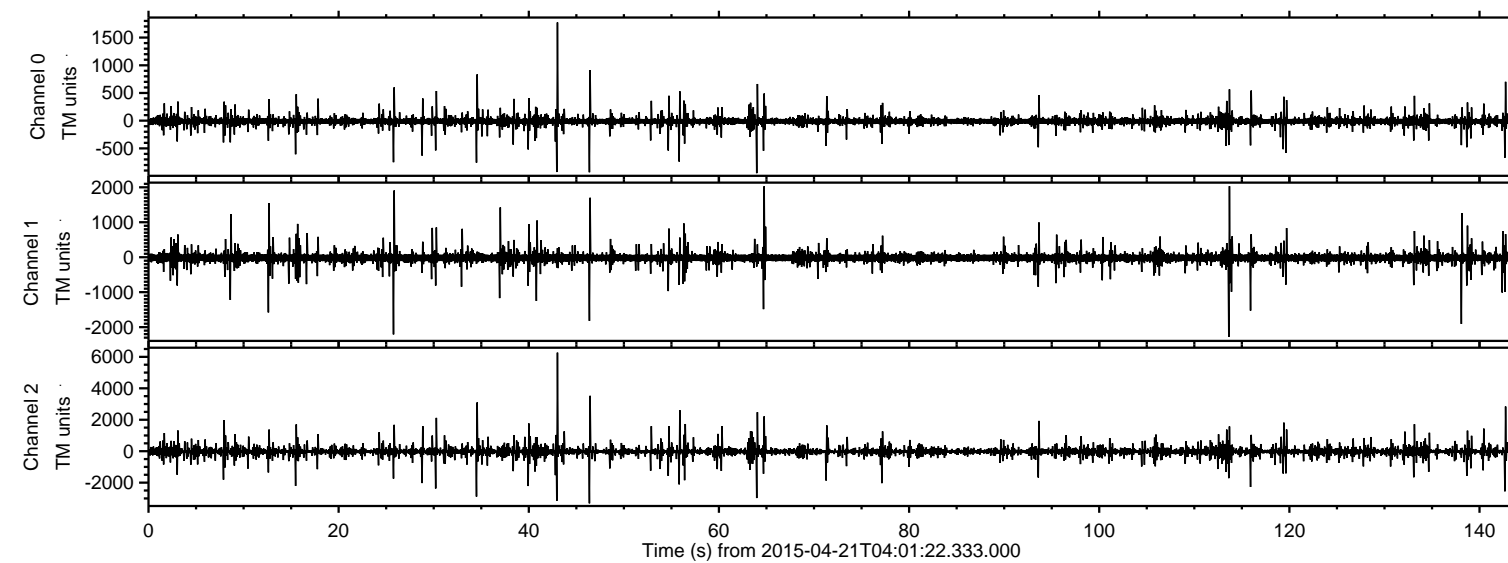
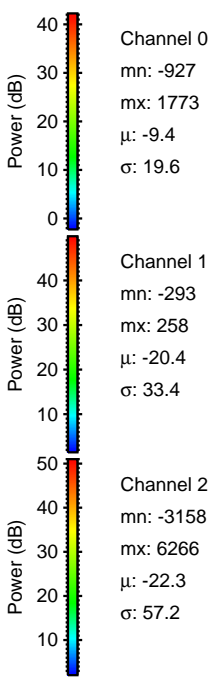
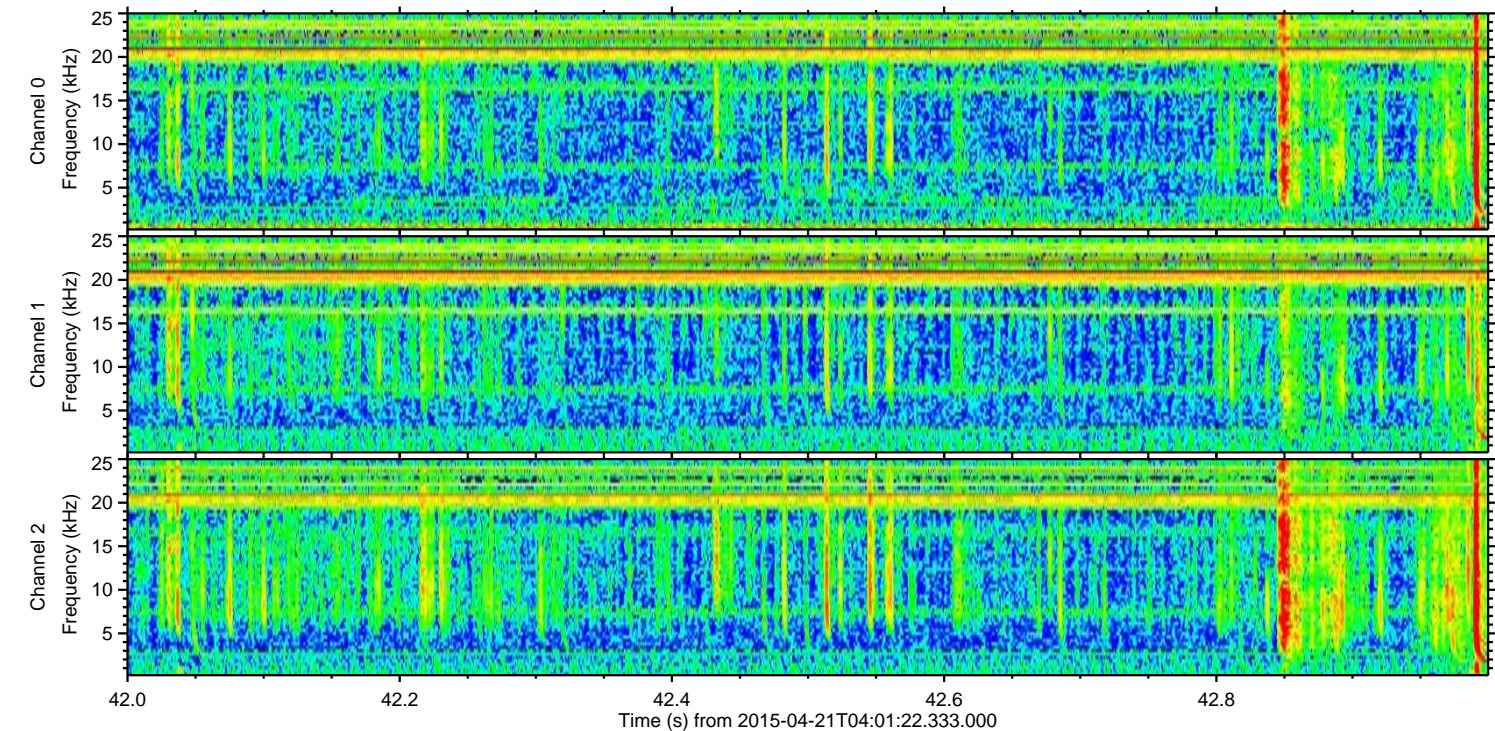
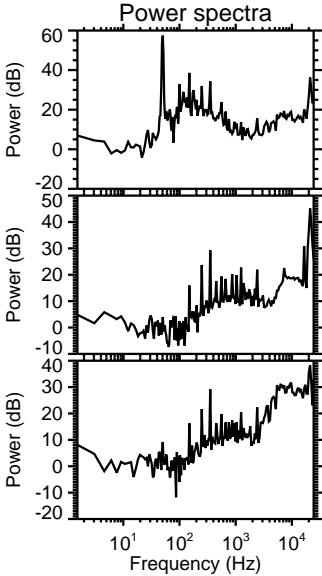
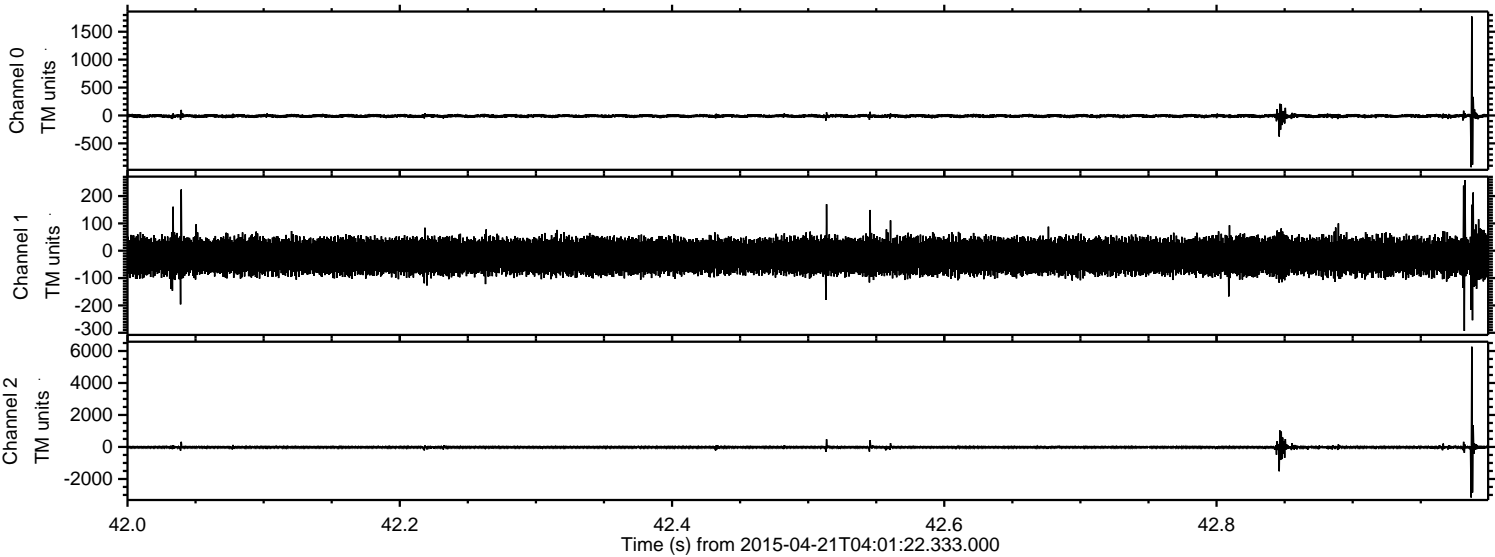

Processed Tue Apr 21 06:08:25 2015 by ELM ver.2012-10-06 from 001__elm20150421_040121__dat00.bin

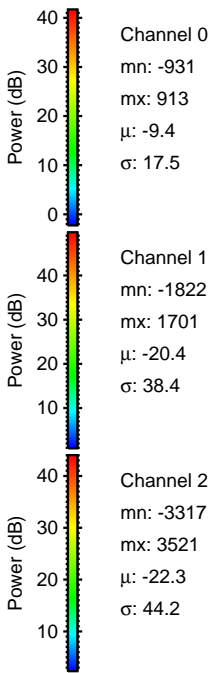
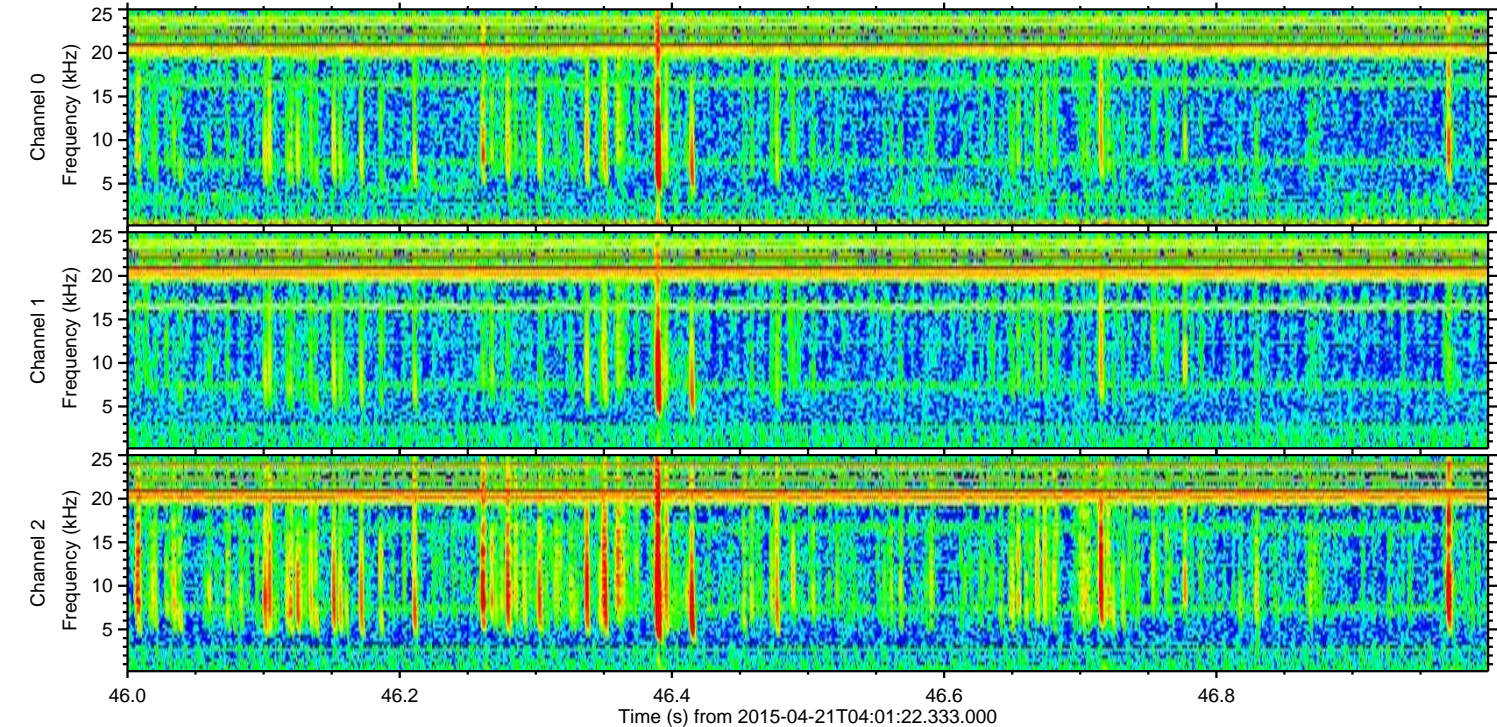
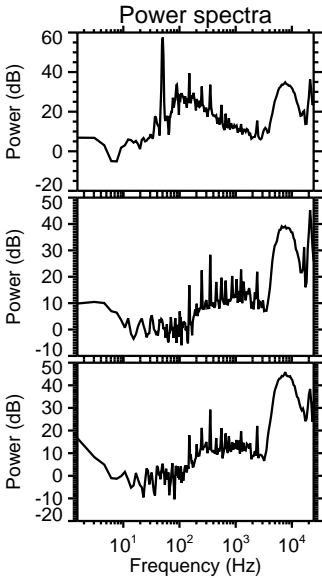
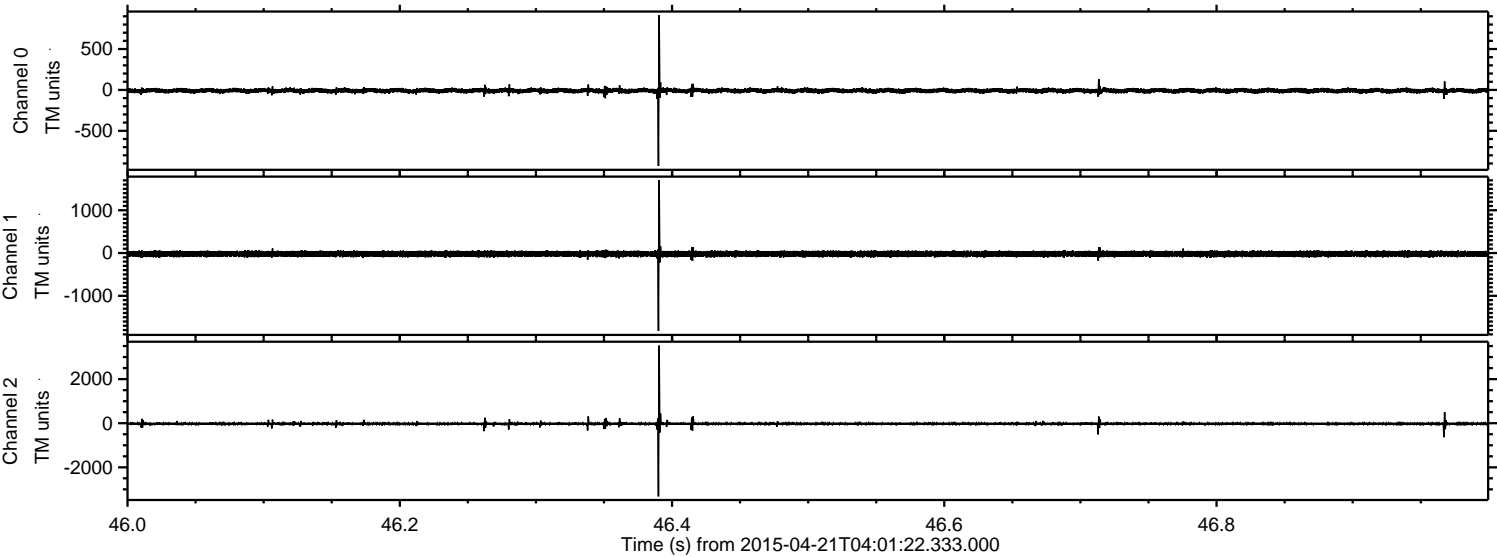

Processed Tue Apr 21 06:08:26 2015 by ELM ver.2012-10-06 from 001__elm20150421_040121__dat00.bin

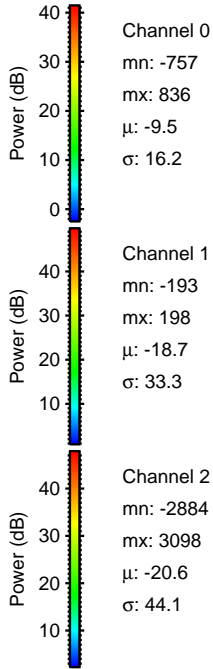
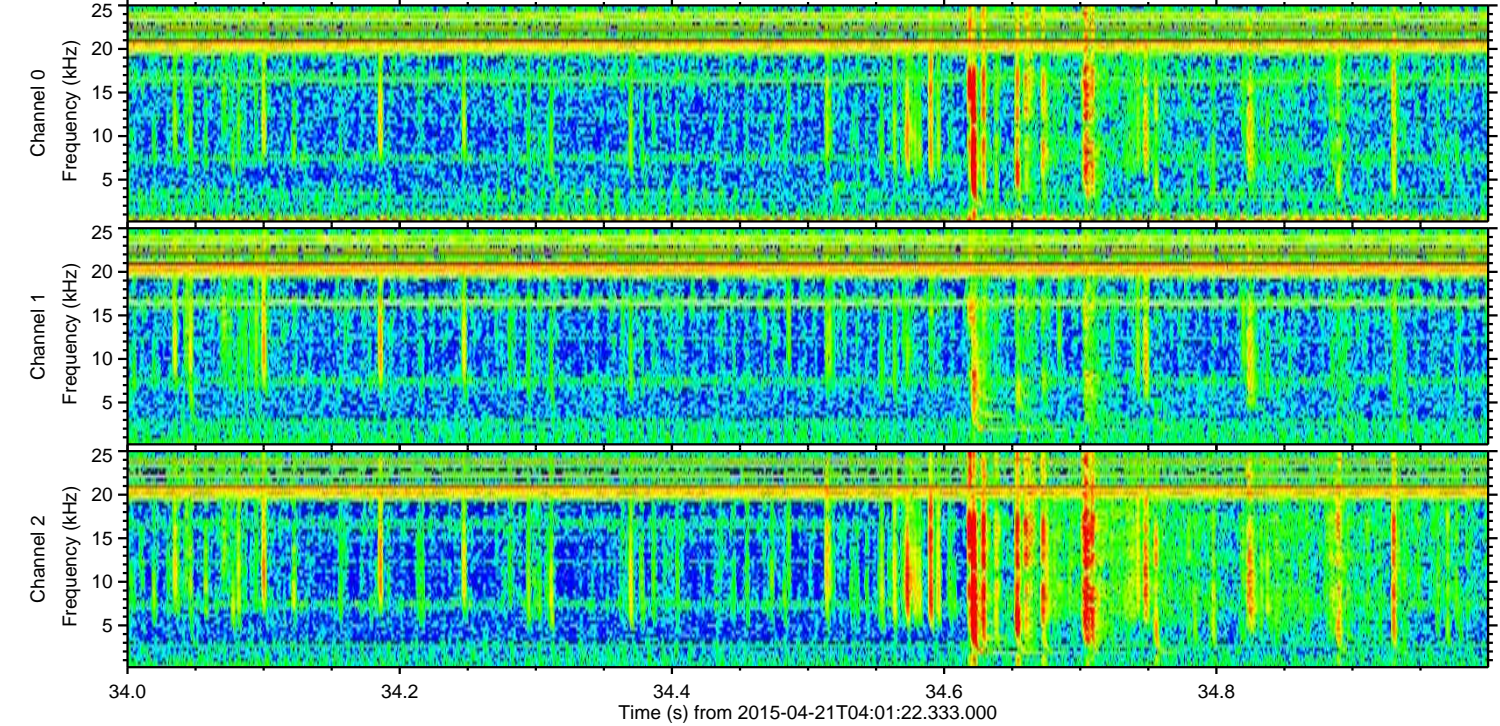
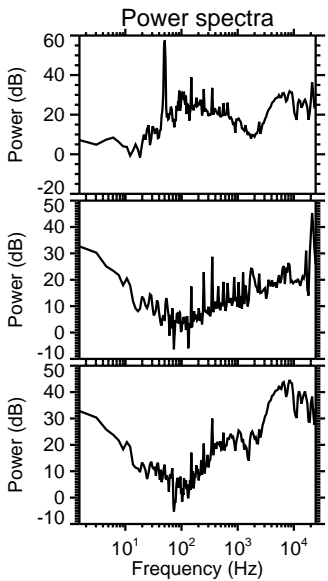
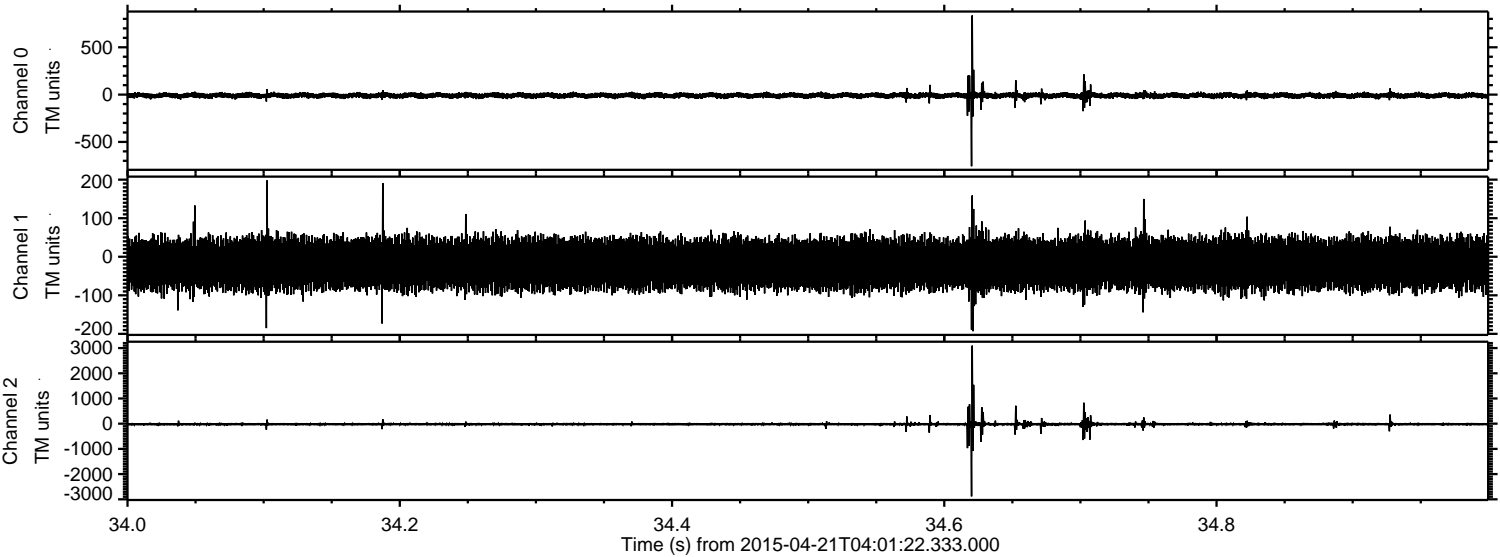

Processed Tue Apr 21 06:08:27 2015 by ELM ver.2012-10-06 from 001__elm20150421_040121__dat00.bin

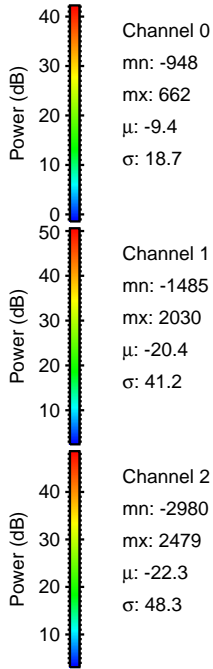
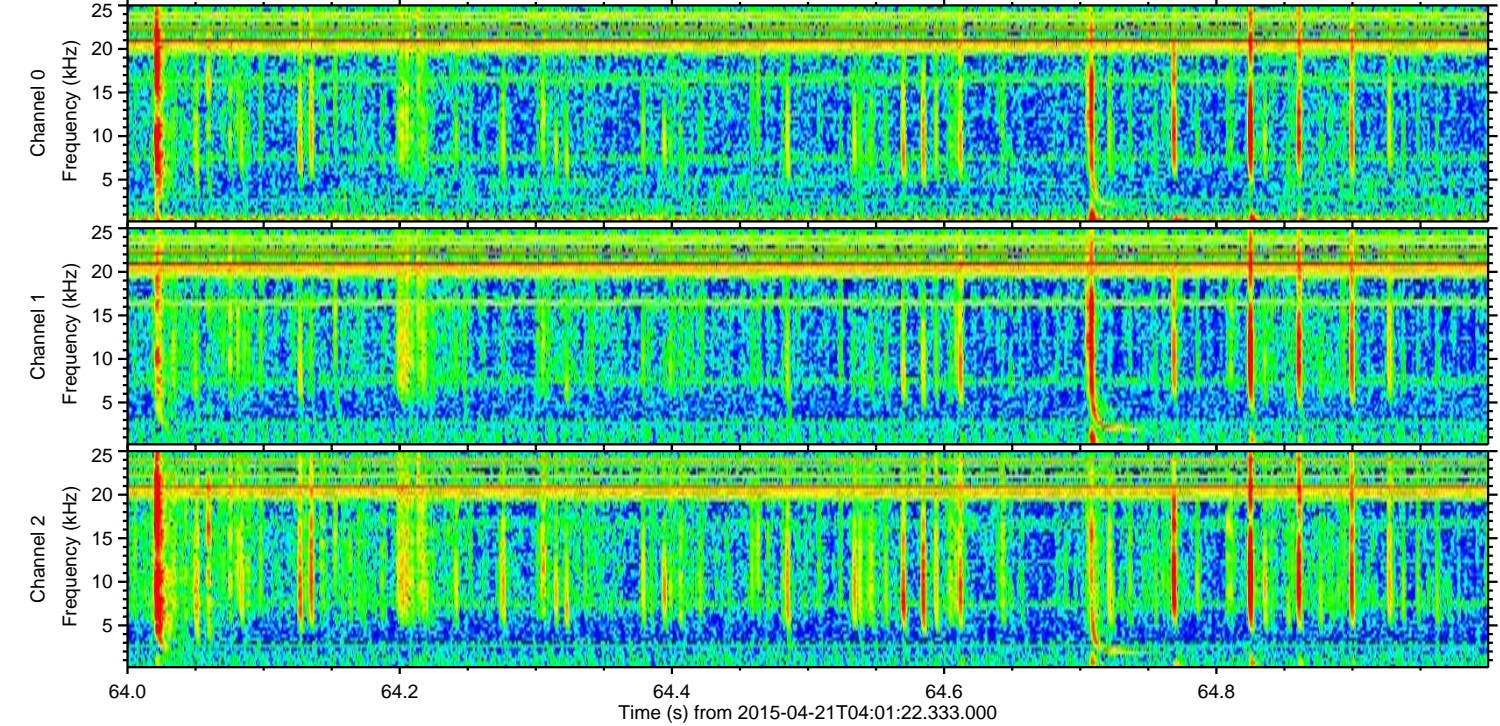
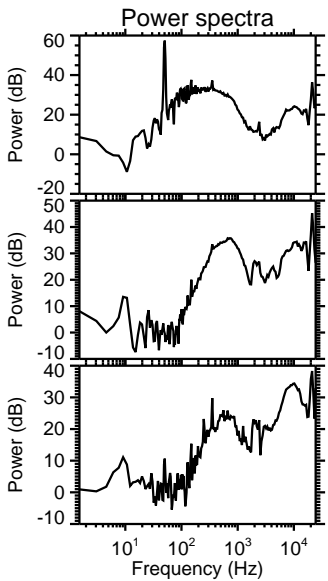
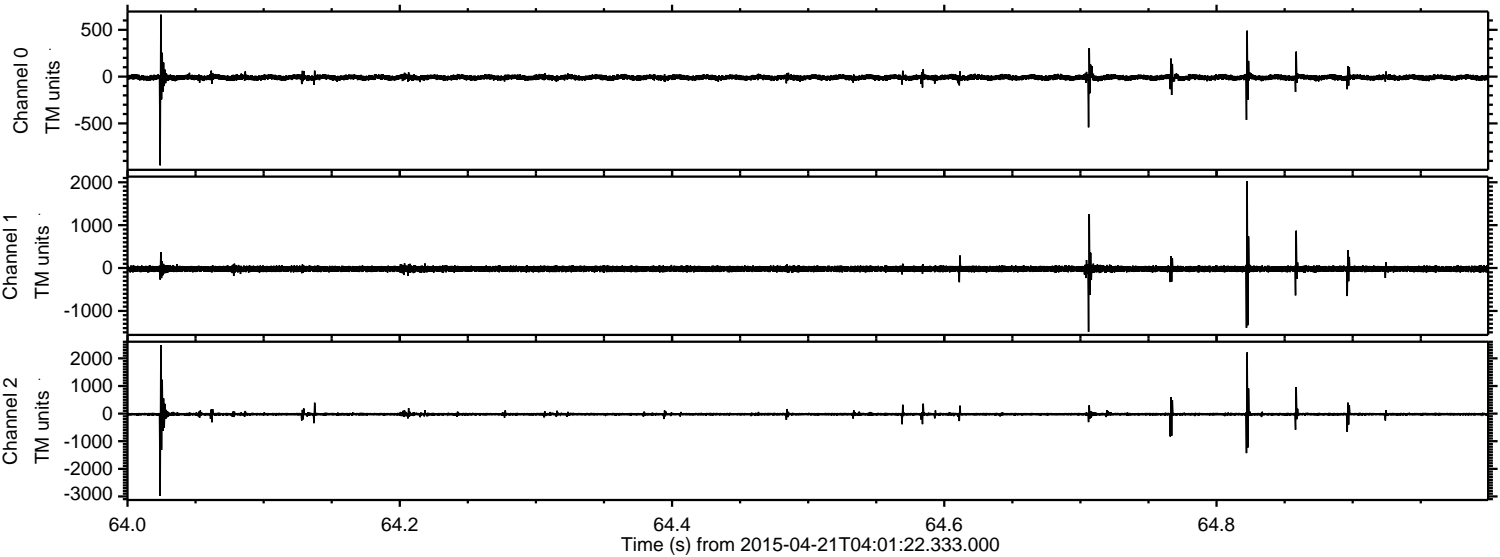

Processed Tue Apr 21 06:08:28 2015 by ELM ver.2012-10-06 from 001__elm20150421_040121__dat00.bin

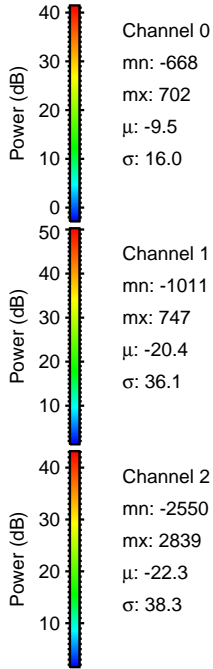
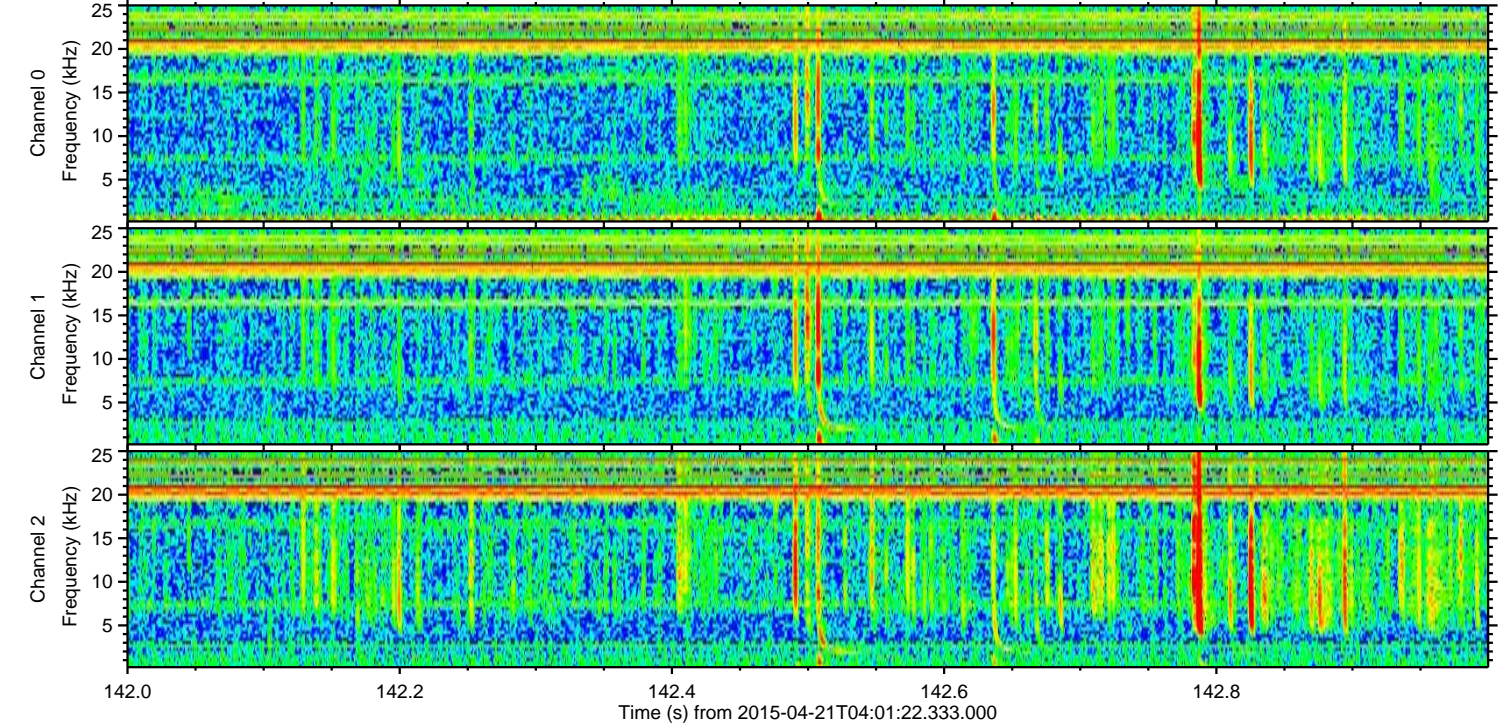
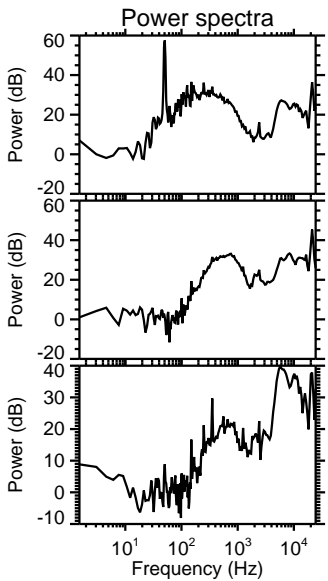
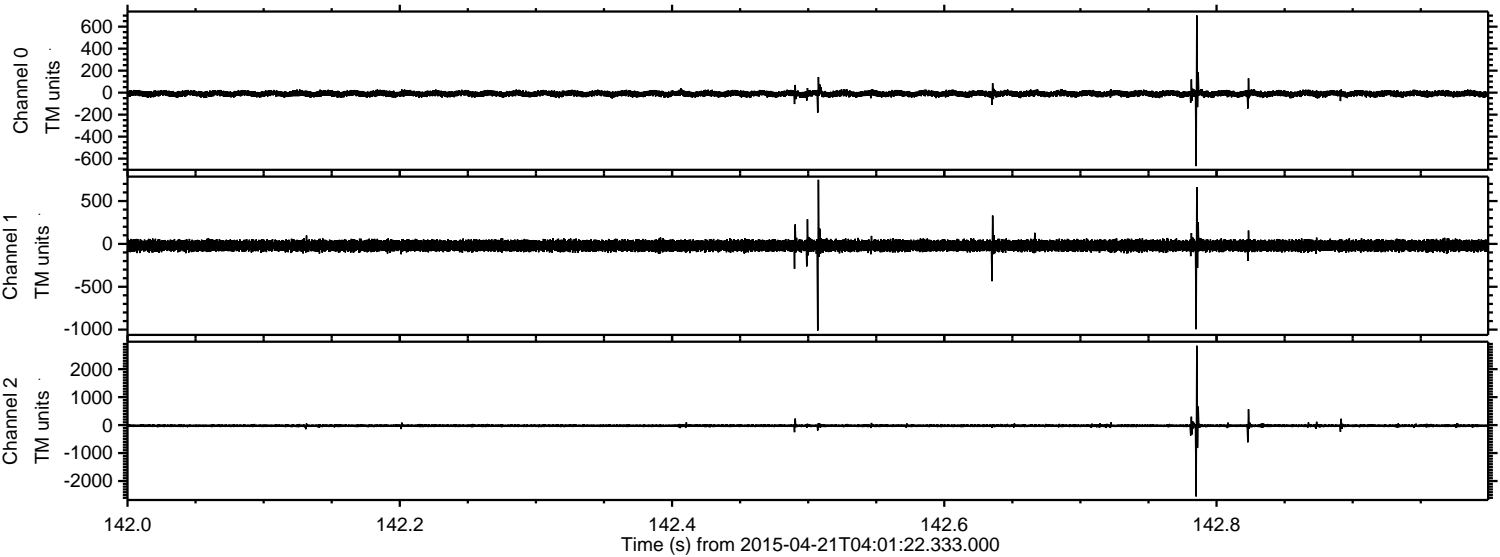

Processed Tue Apr 21 06:08:29 2015 by ELM ver.2012-10-06 from 001__elm20150421_040121__dat00.bin

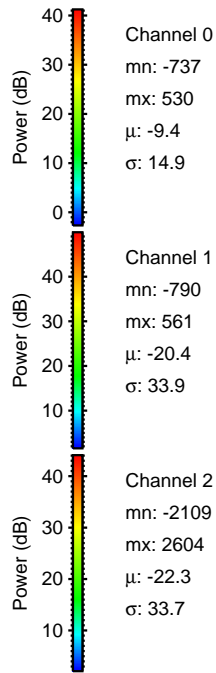
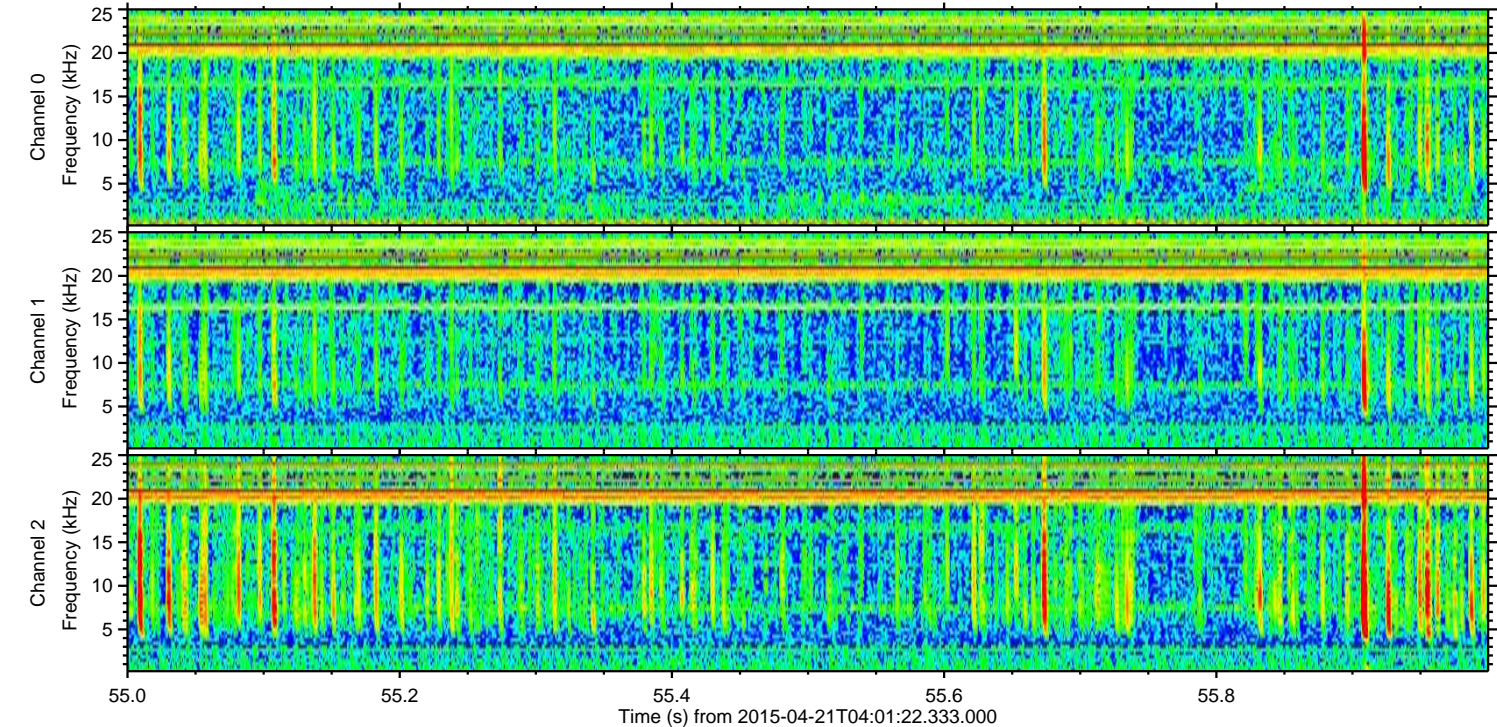
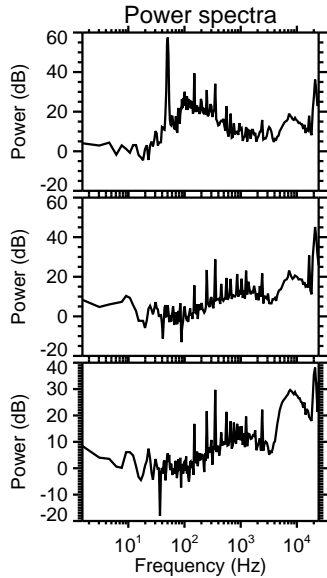
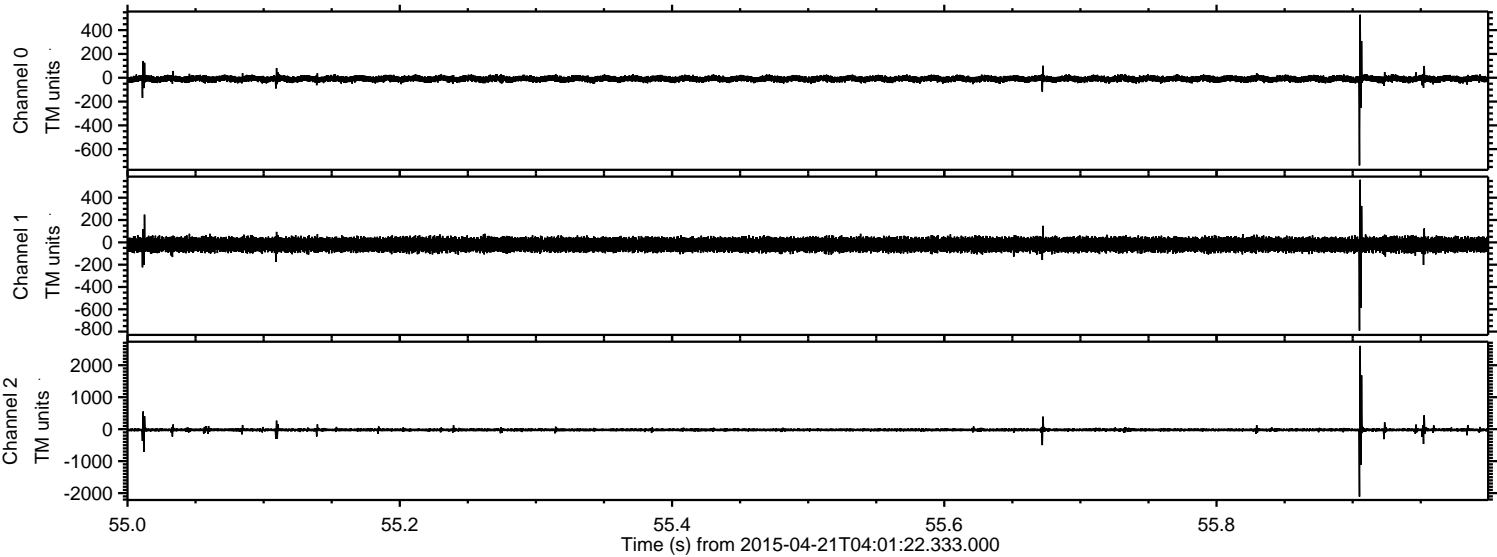

Channel 0
mn: -737
mx: 530
 μ : -9.4
 σ : 14.9

Channel 1
mn: -790
mx: 561
 μ : -20.4
 σ : 33.9

Channel 2
mn: -2109
mx: 2604
 μ : -22.3
 σ : 33.7

Processed Tue Apr 21 06:08:30 2015 by ELM ver.2012-10-06 from 001__elm20150421_040121__dat00.bin

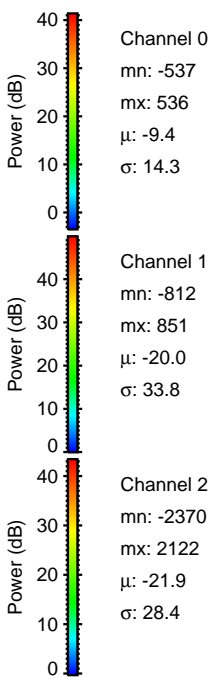
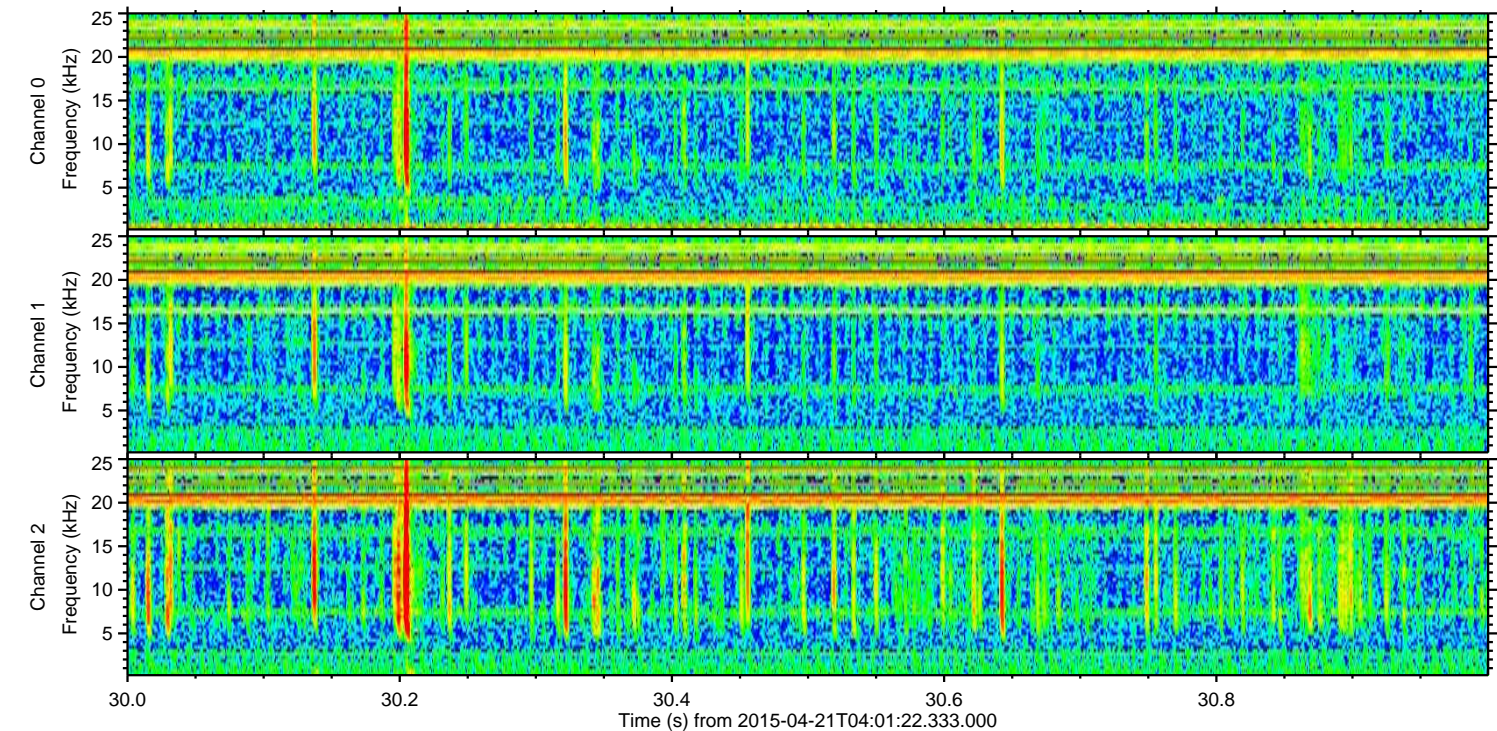
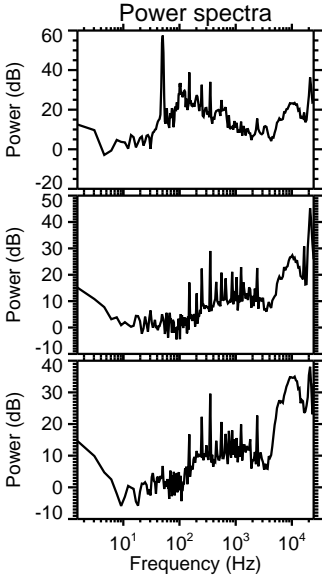
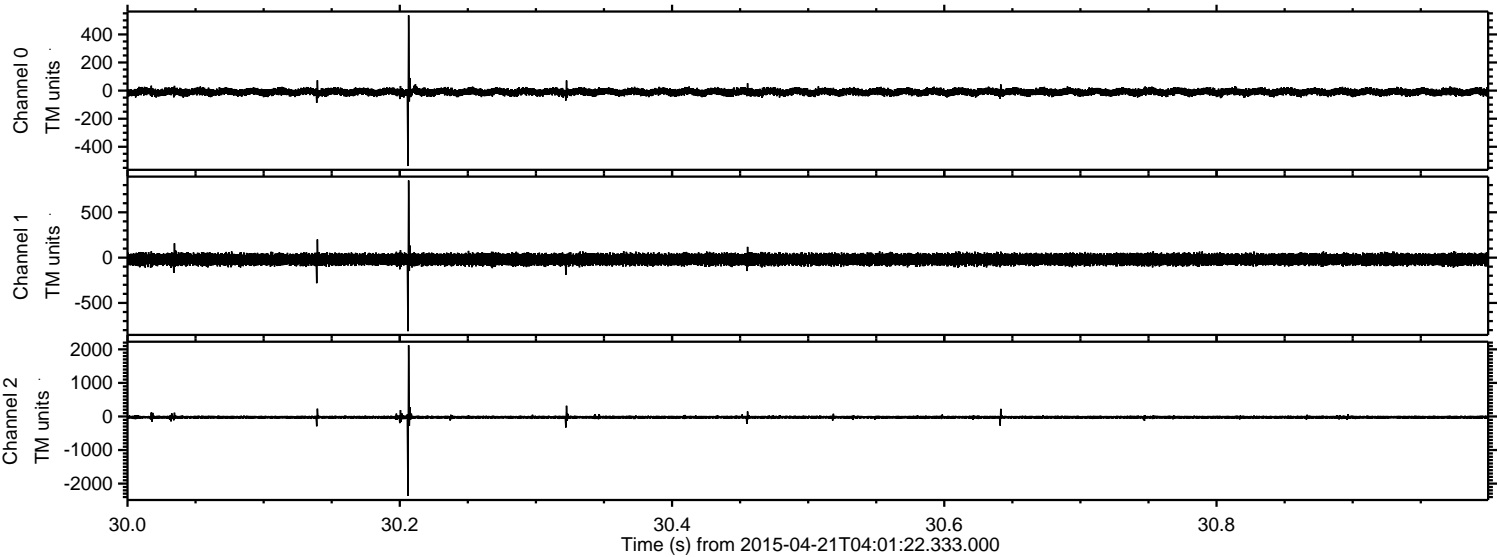

ELMAVAN 3D WAVEFORMS (Measured data sampled at 50 kHz) 49692 packets of 144 samples from 2015-04-21T04:01:22.333.000. Part 114/144

Processed Tue Apr 21 06:08:31 2015 by ELM ver.2012-10-06 from 001__elm20150421_040121__dat00.bin

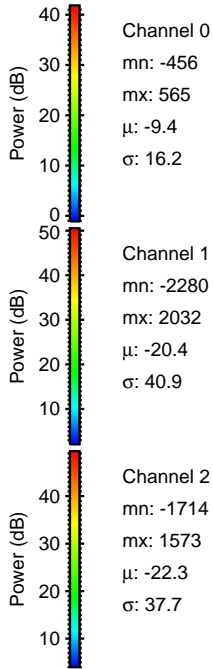
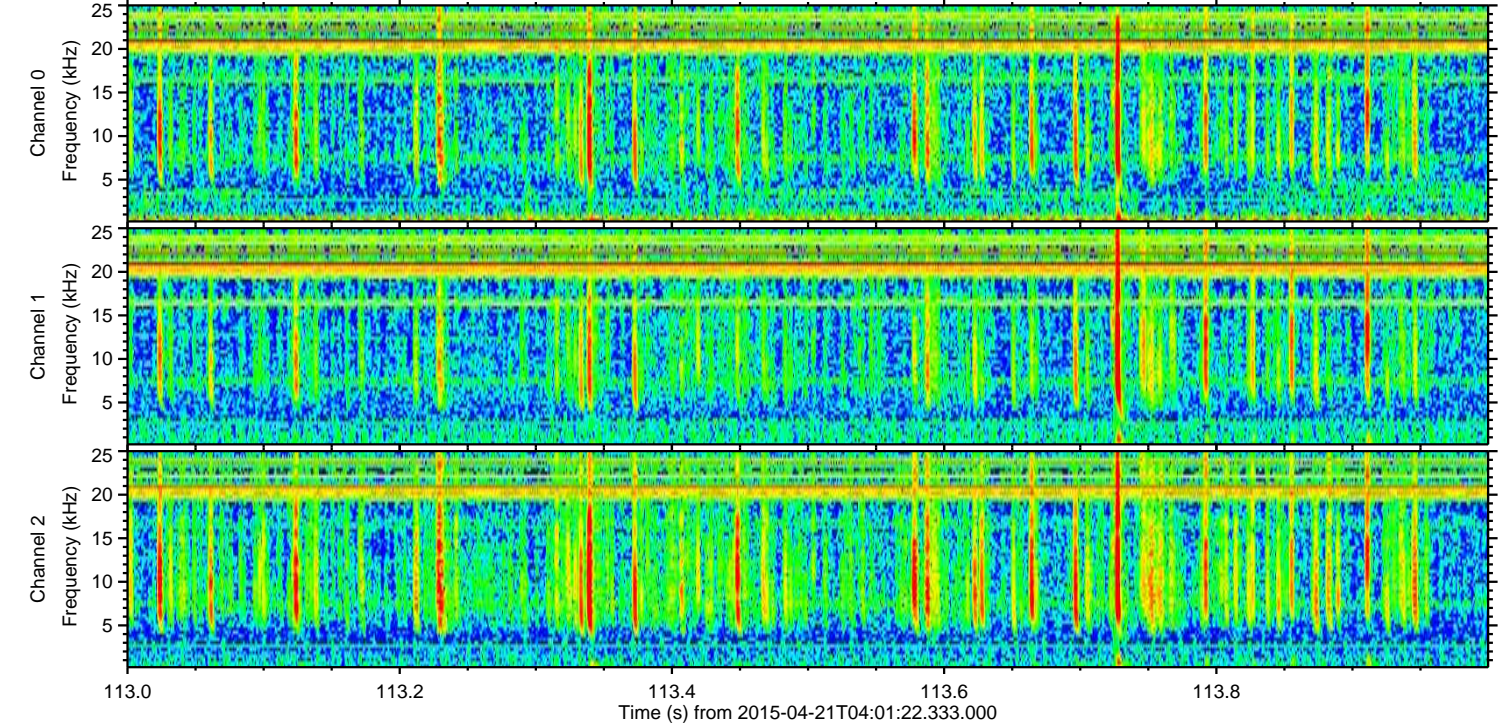
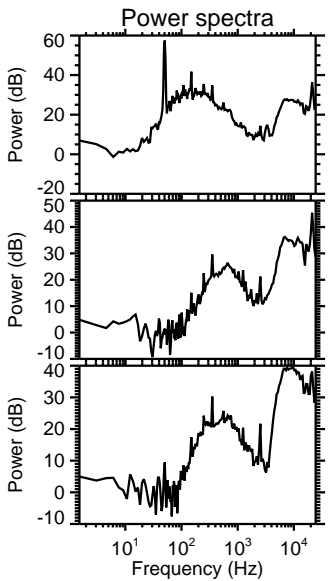
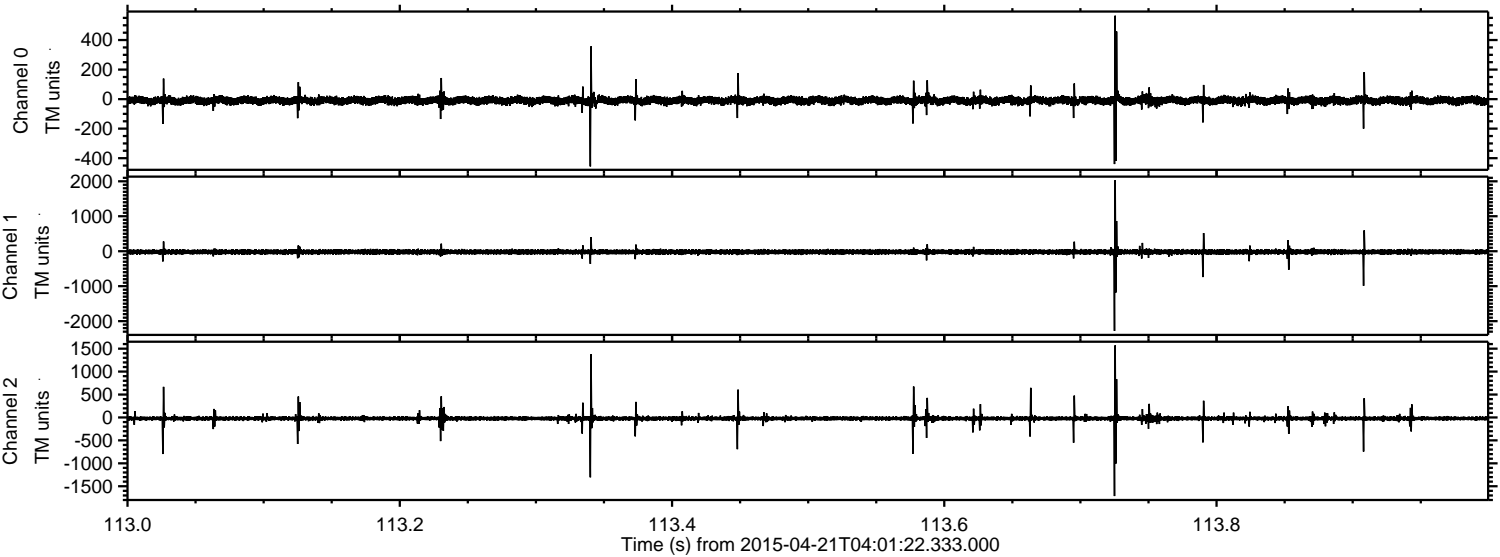

ELMAVAN 3D WAVEFORMS (Measured data sampled at 50 kHz) 49692 packets of 144 samples from 2015-04-21T04:01:22.333.000. Part 116/144

Processed Tue Apr 21 06:08:31 2015 by ELM ver.2012-10-06 from 001__elm20150421_040121__dat00.bin

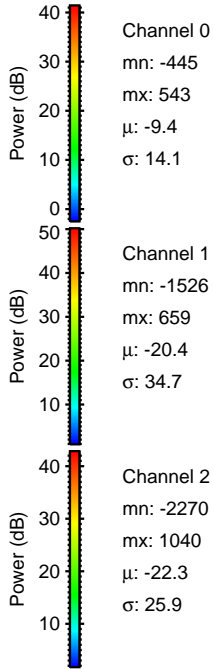
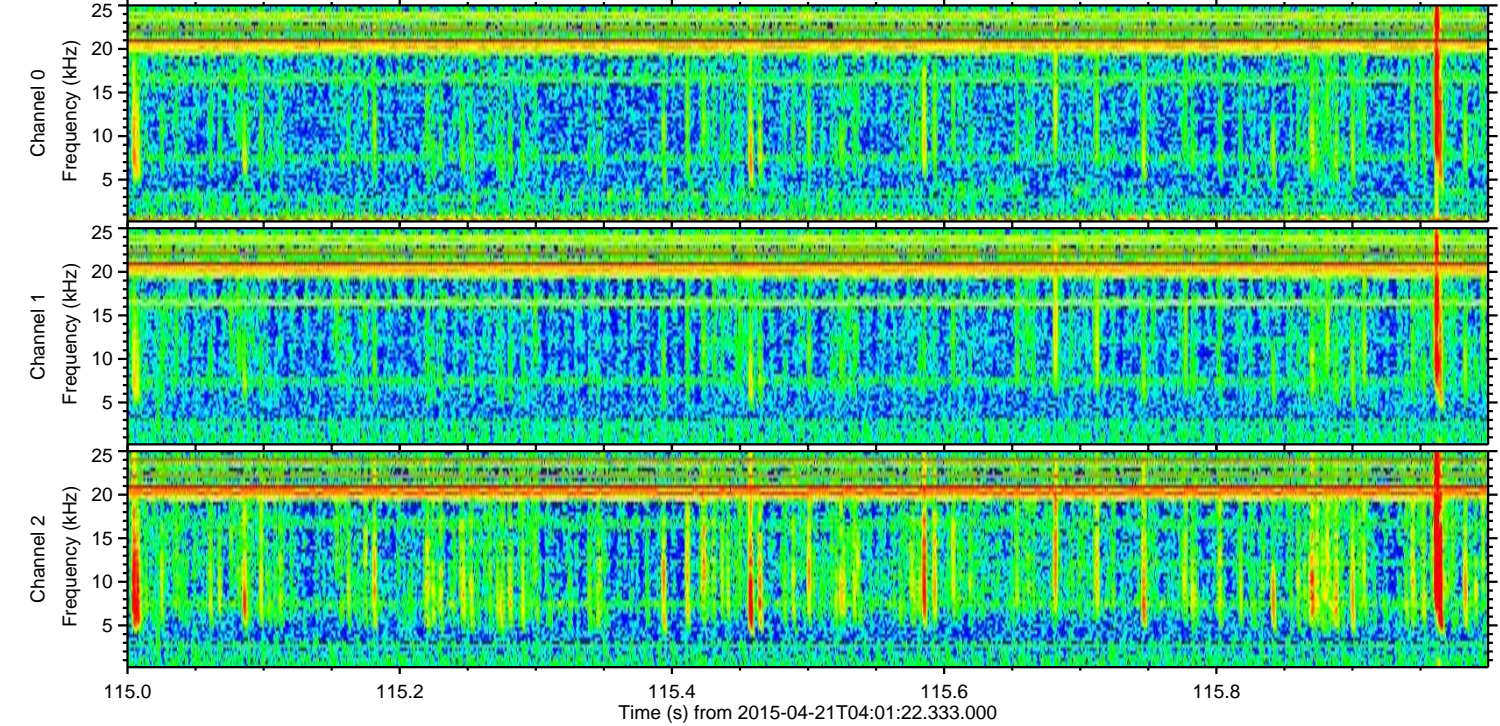
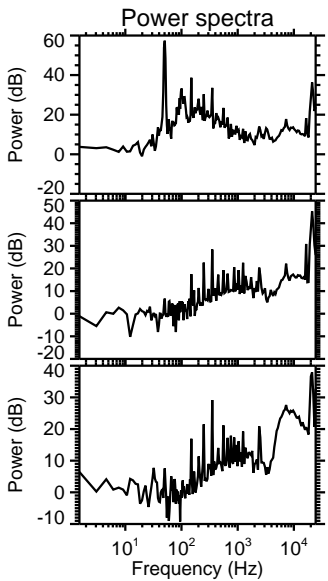
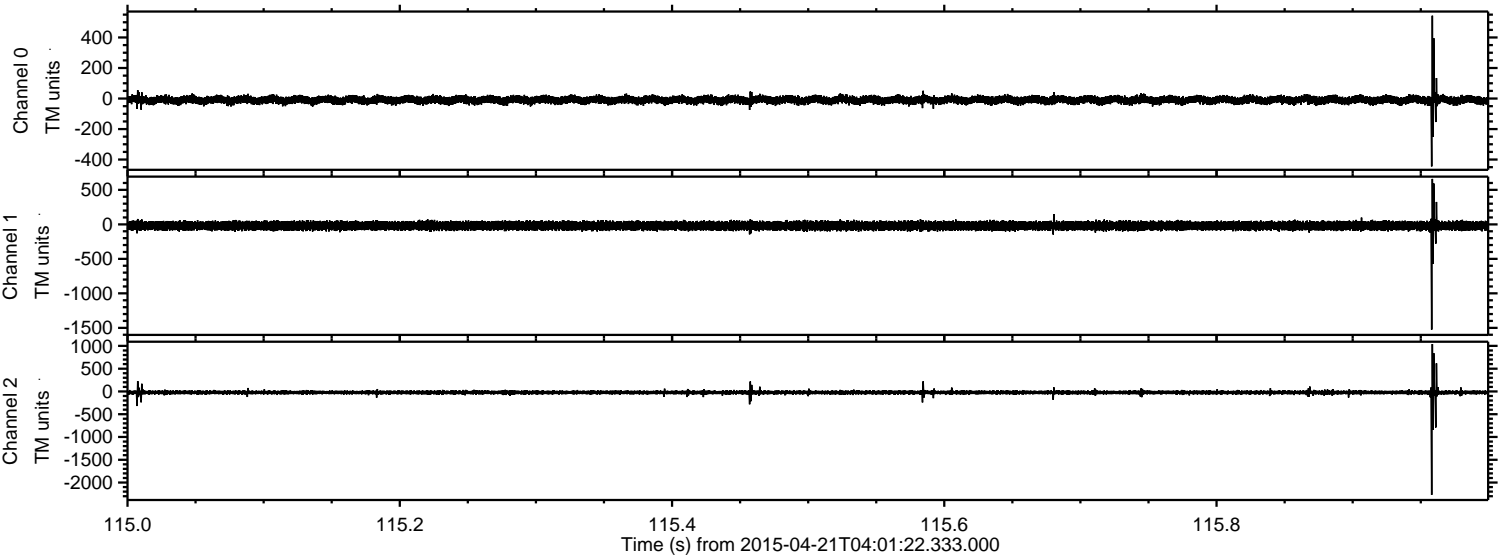

Channel 0
mn: -445
mx: 543
 μ : -9.4
 σ : 14.1

Channel 1
mn: -1526
mx: 659
 μ : -20.4
 σ : 34.7

Channel 2
mn: -2270
mx: 1040
 μ : -22.3
 σ : 25.9

Processed Tue Apr 21 06:08:32 2015 by ELM ver.2012-10-06 from 001__elm20150421_040121__dat00.bin

