

ELMAVAN 3D WAVEFORMS (Measured data sampled at 50 kHz) 49779 packets of 144 samples from 2015-04-21T02:51:20.321.999.

Processed Tue Apr 21 04:58:03 2015 by ELM ver.2012-10-06 from 001__elm20150421_025119__dat00.bin

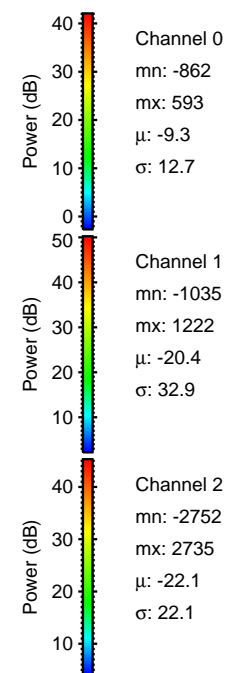

Processed Tue Apr 21 04:58:14 2015 by ELM ver.2012-10-06 from 001__elm20150421_025119__dat00.bin

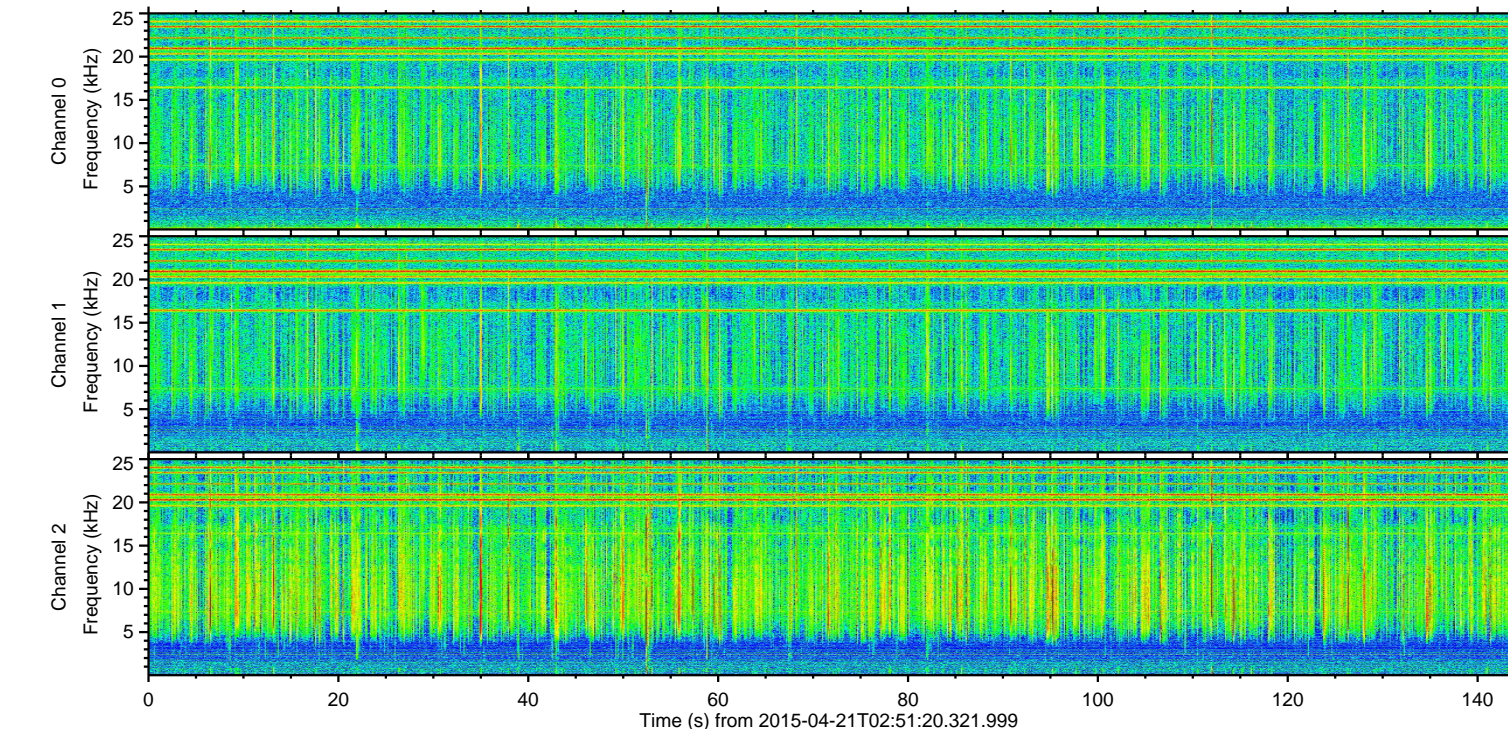
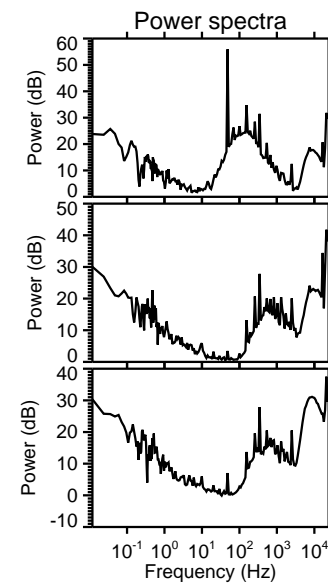
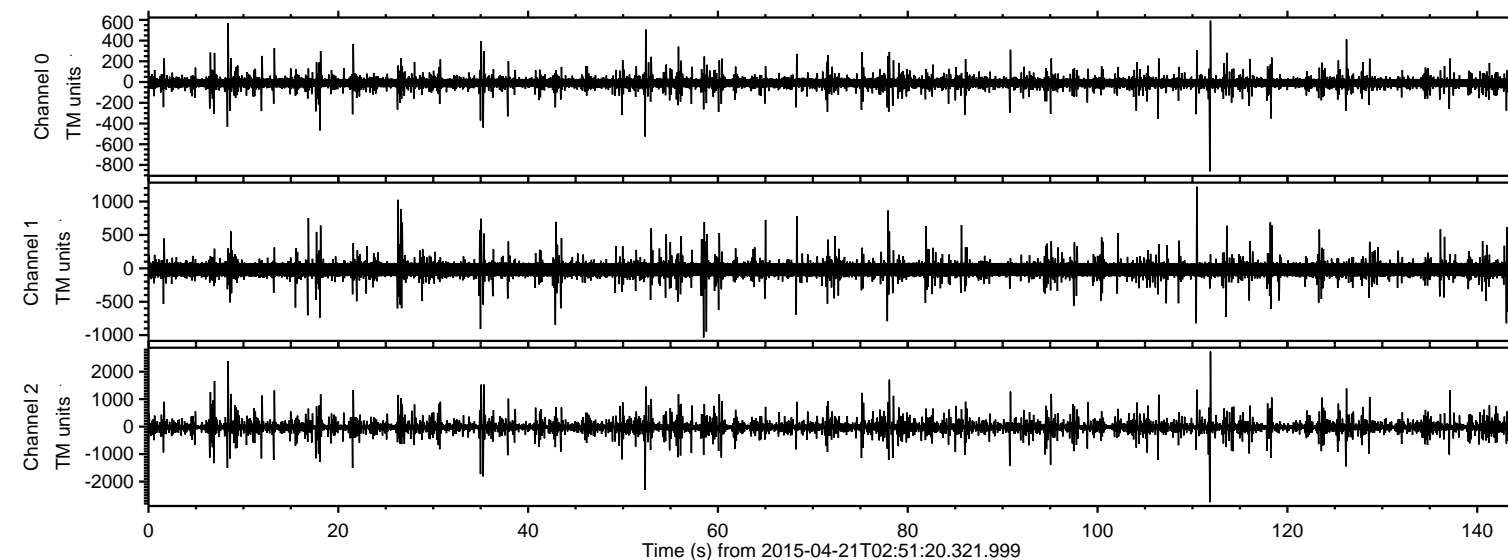
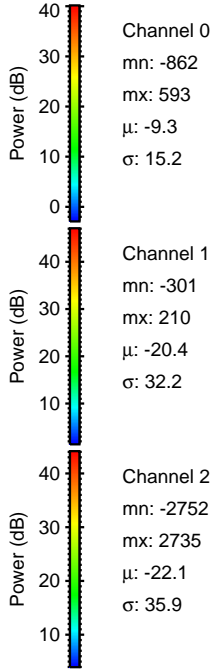
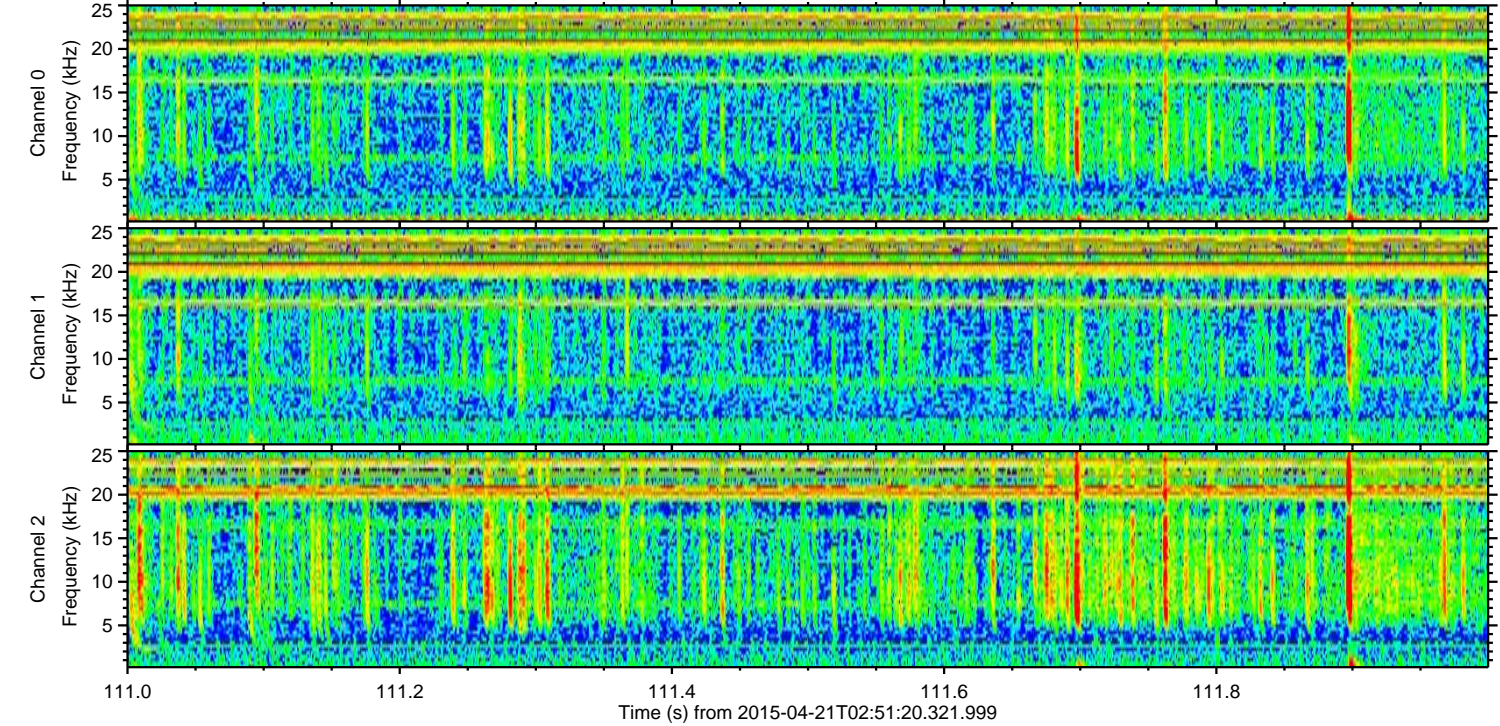
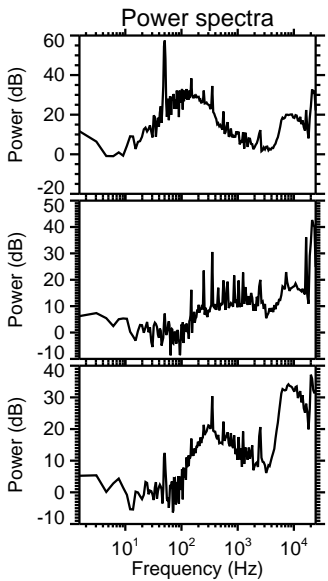
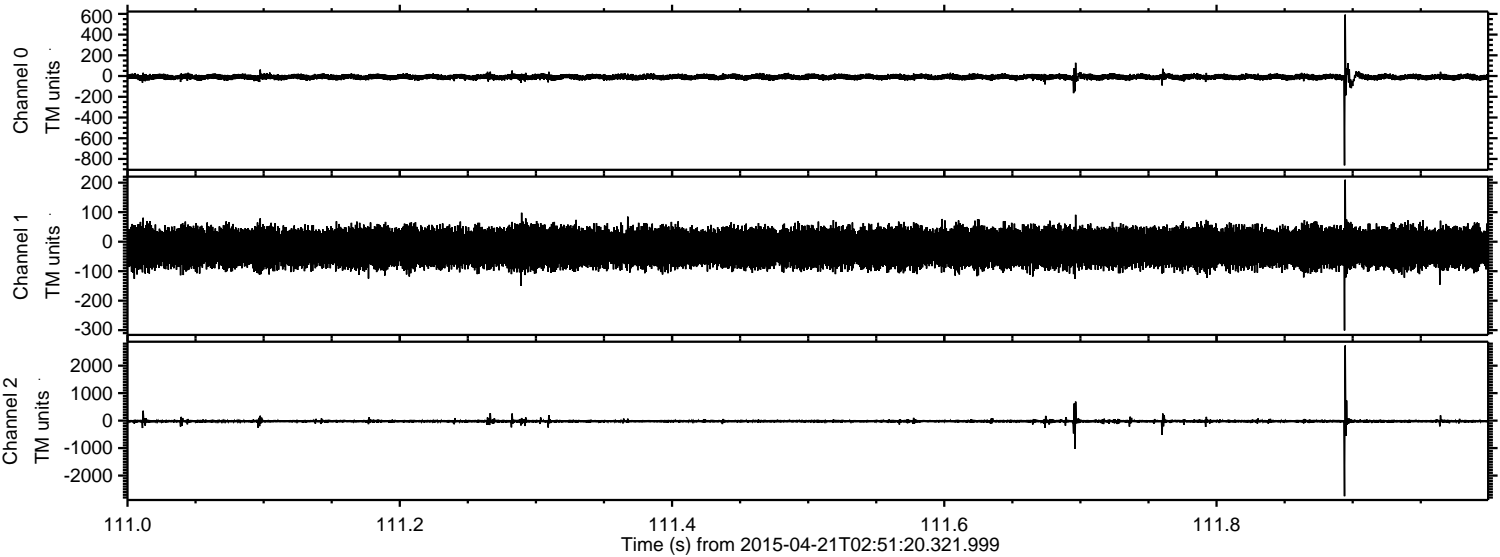

Processed Tue Apr 21 04:58:15 2015 by ELM ver.2012-10-06 from 001__elm20150421_025119__dat00.bin

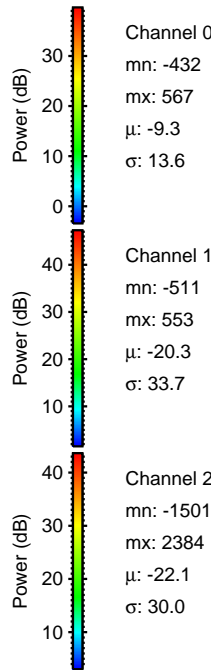
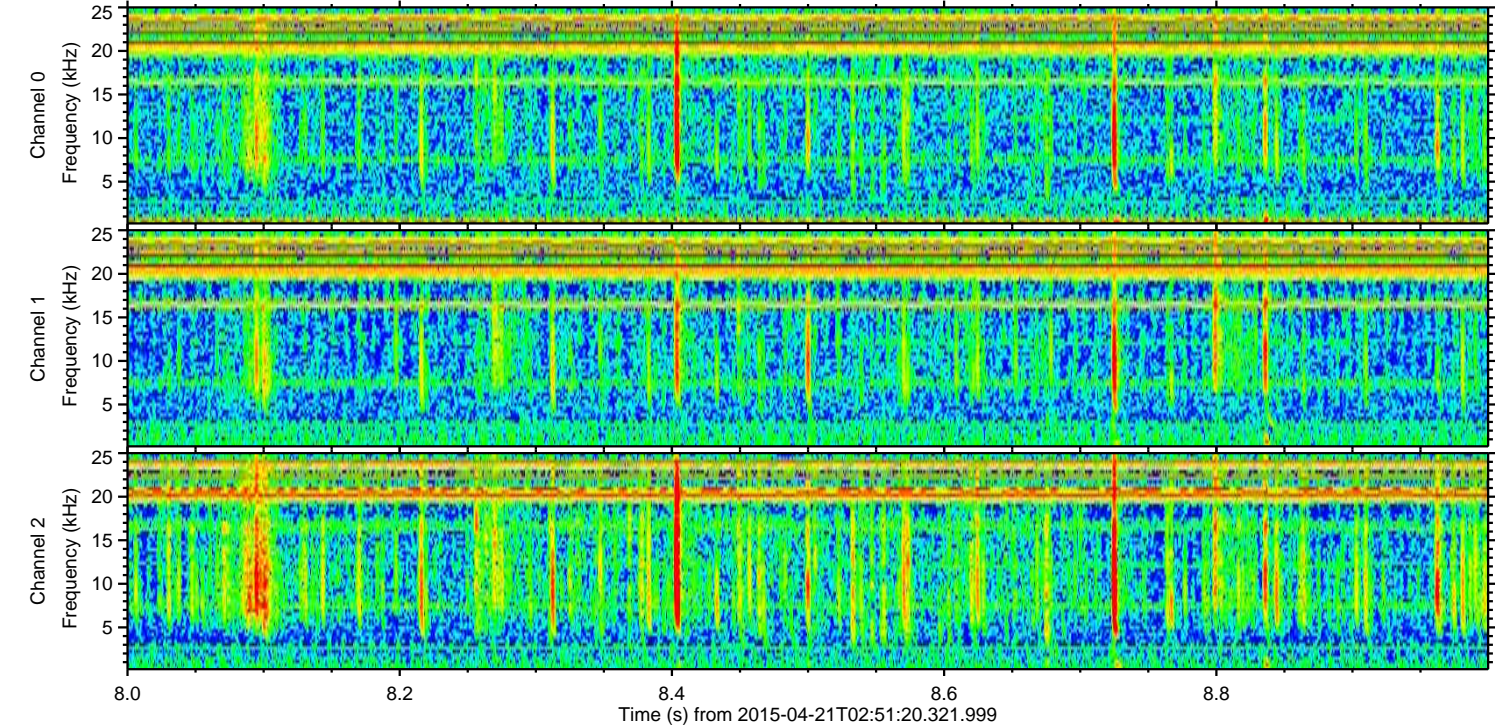
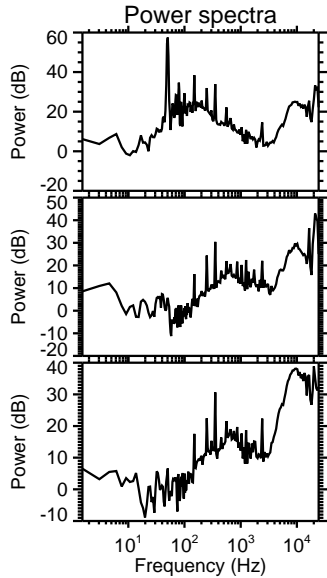
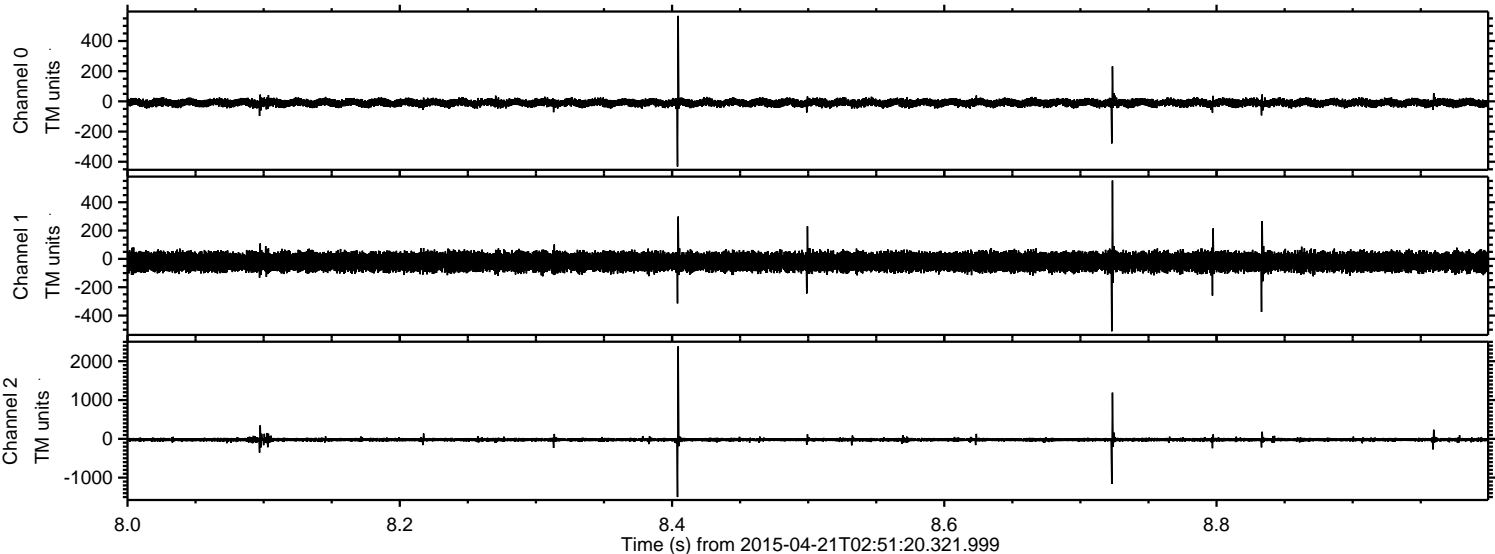

Processed Tue Apr 21 04:58:16 2015 by ELM ver.2012-10-06 from 001__elm20150421_025119__dat00.bin

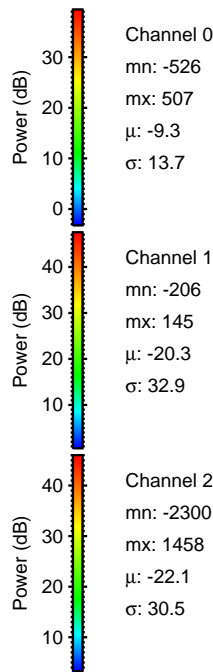
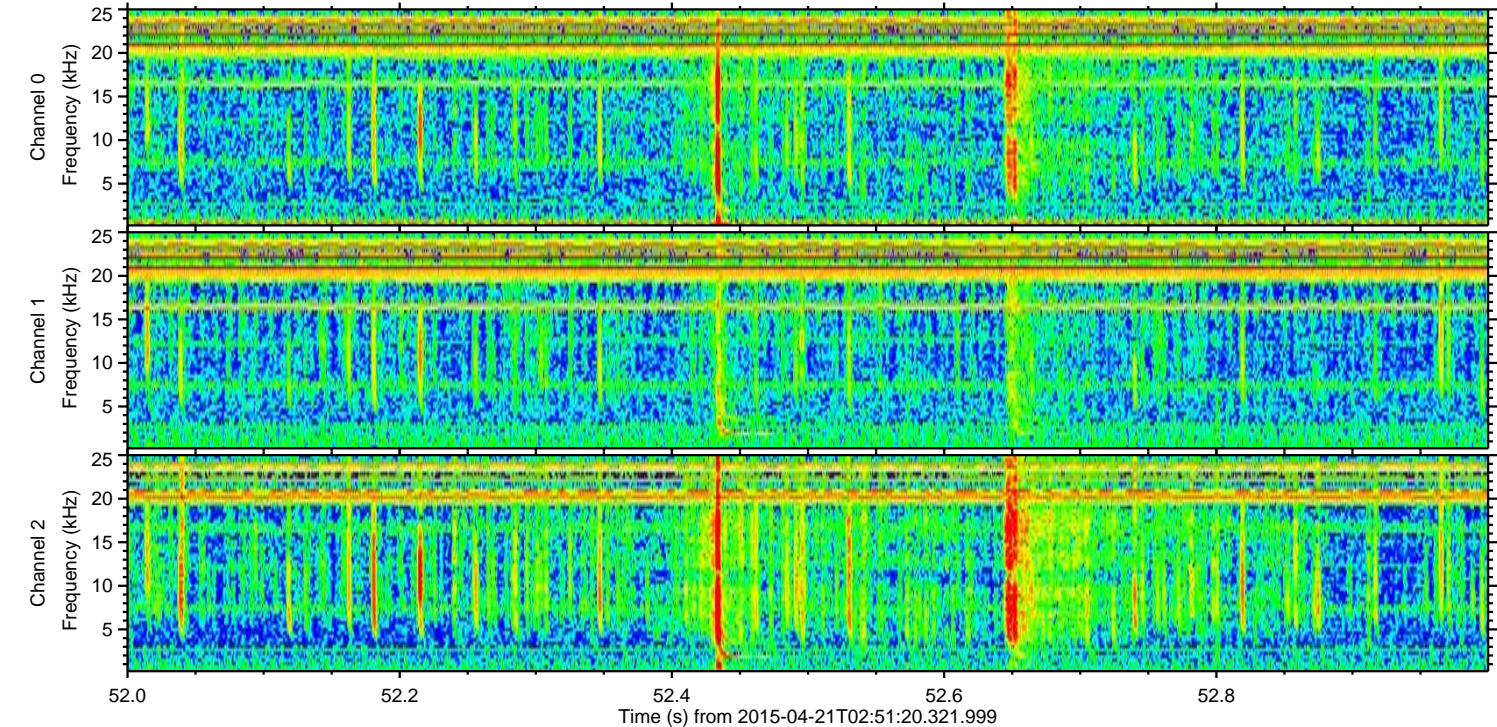
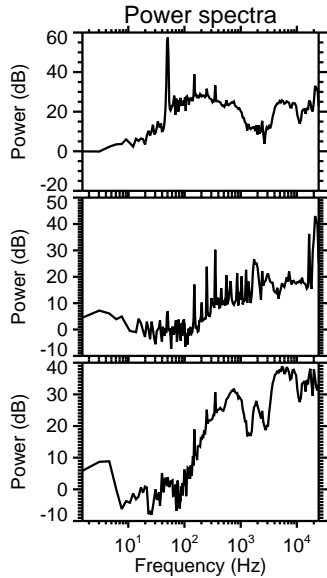
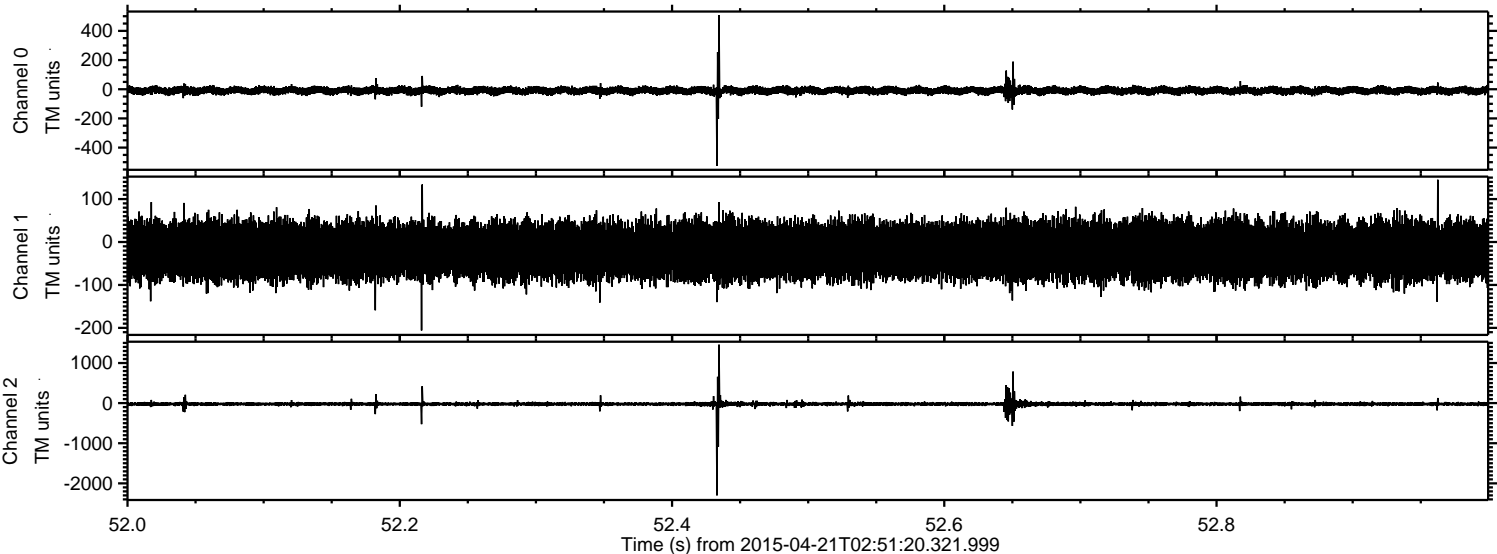

ELMAVAN 3D WAVEFORMS (Measured data sampled at 50 kHz) 49779 packets of 144 samples from 2015-04-21T02:51:20.321.999. Part 36/144

Processed Tue Apr 21 04:58:17 2015 by ELM ver.2012-10-06 from 001__elm20150421_025119__dat00.bin

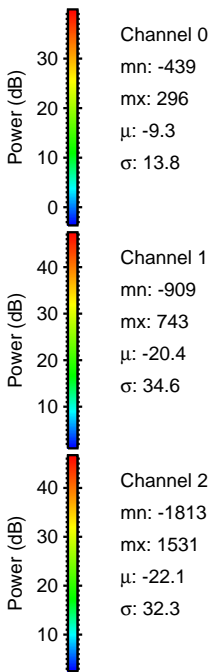
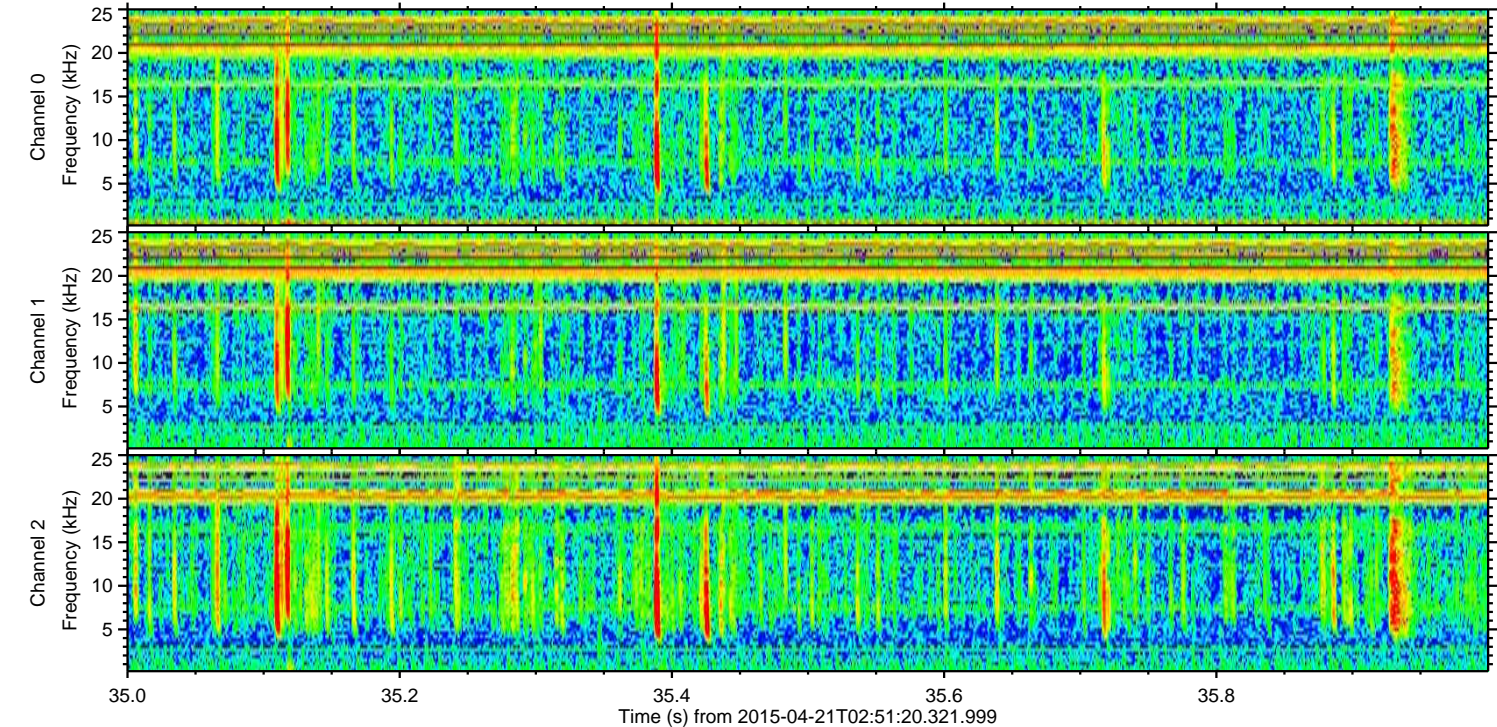
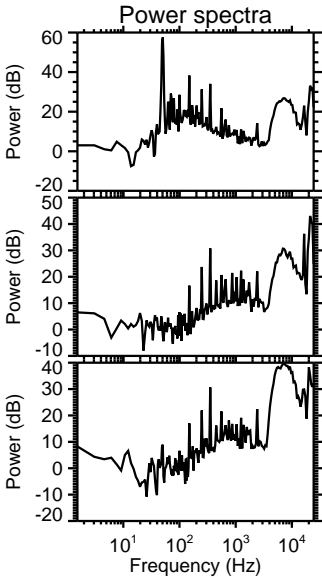
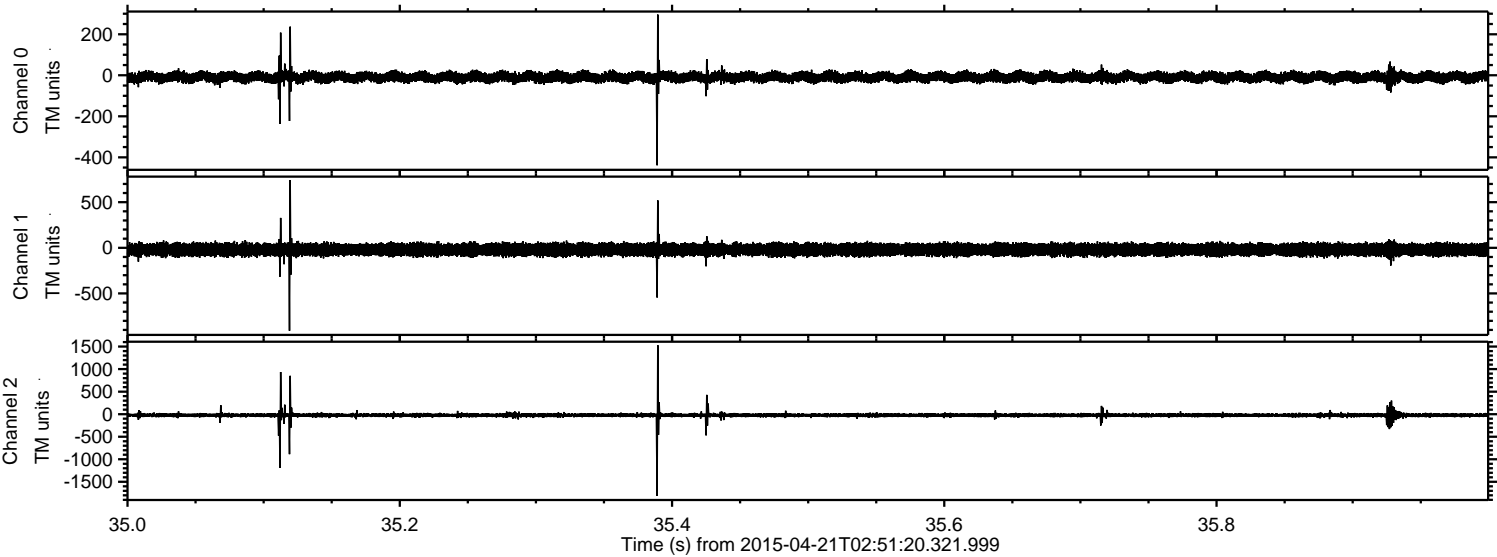

Processed Tue Apr 21 04:58:18 2015 by ELM ver.2012-10-06 from 001__elm20150421_025119__dat00.bin

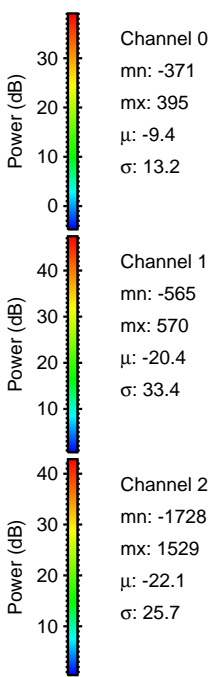
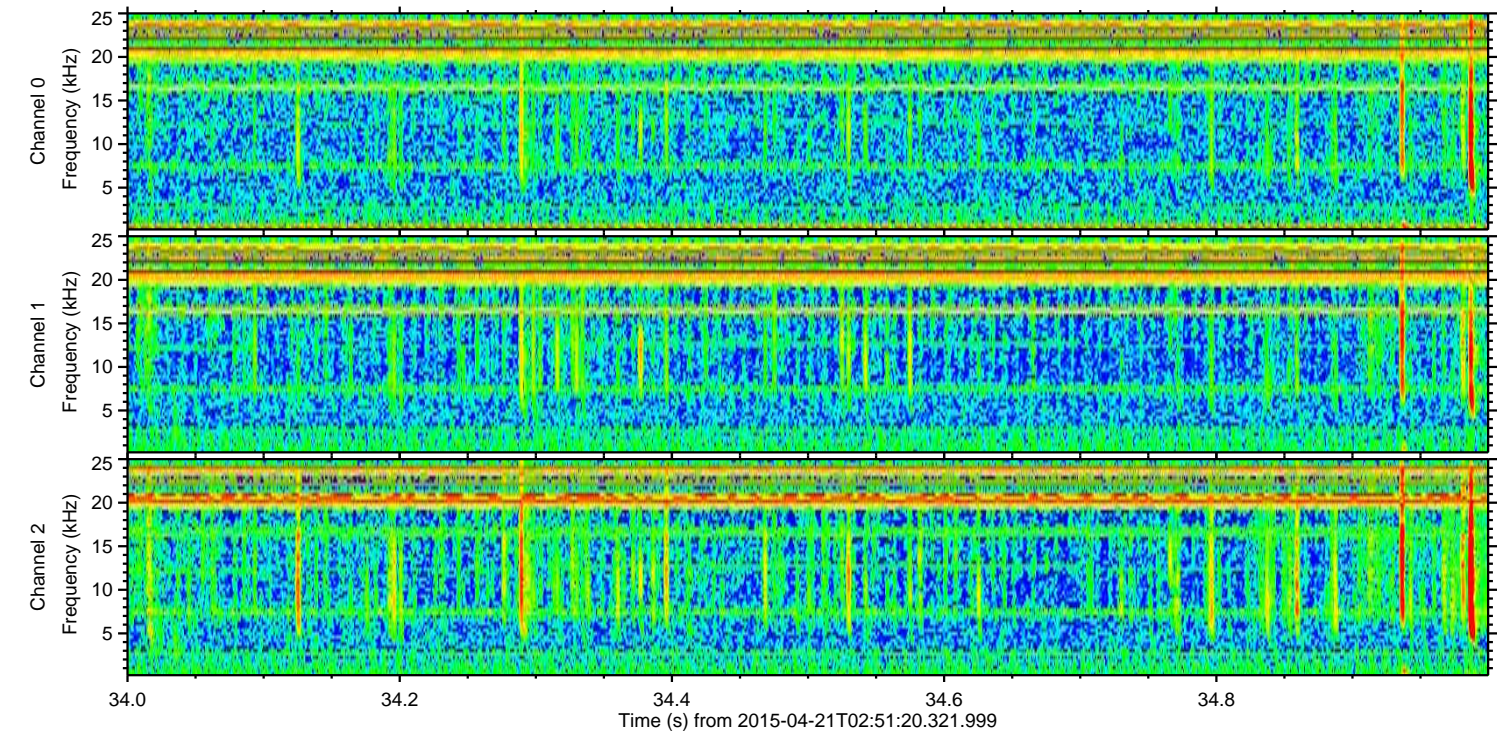
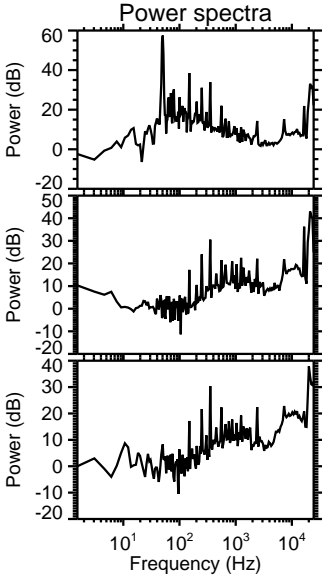
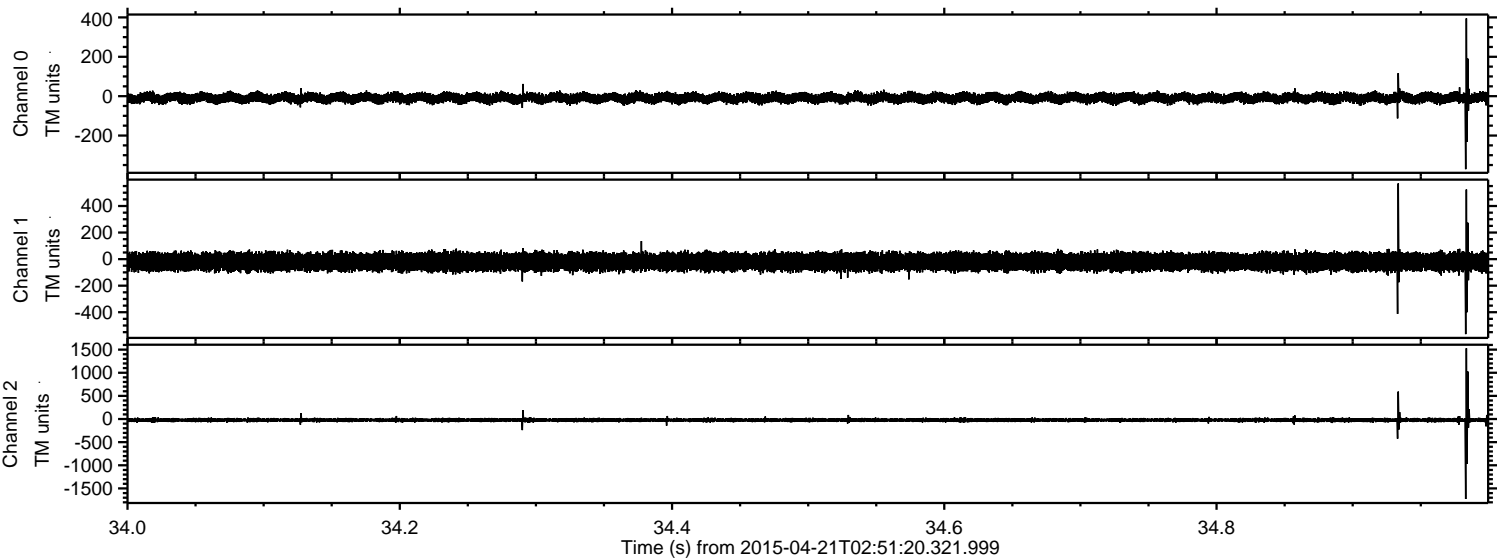

Processed Tue Apr 21 04:58:19 2015 by ELM ver.2012-10-06 from 001__elm20150421_025119__dat00.bin

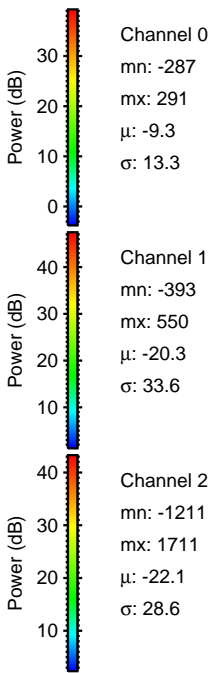
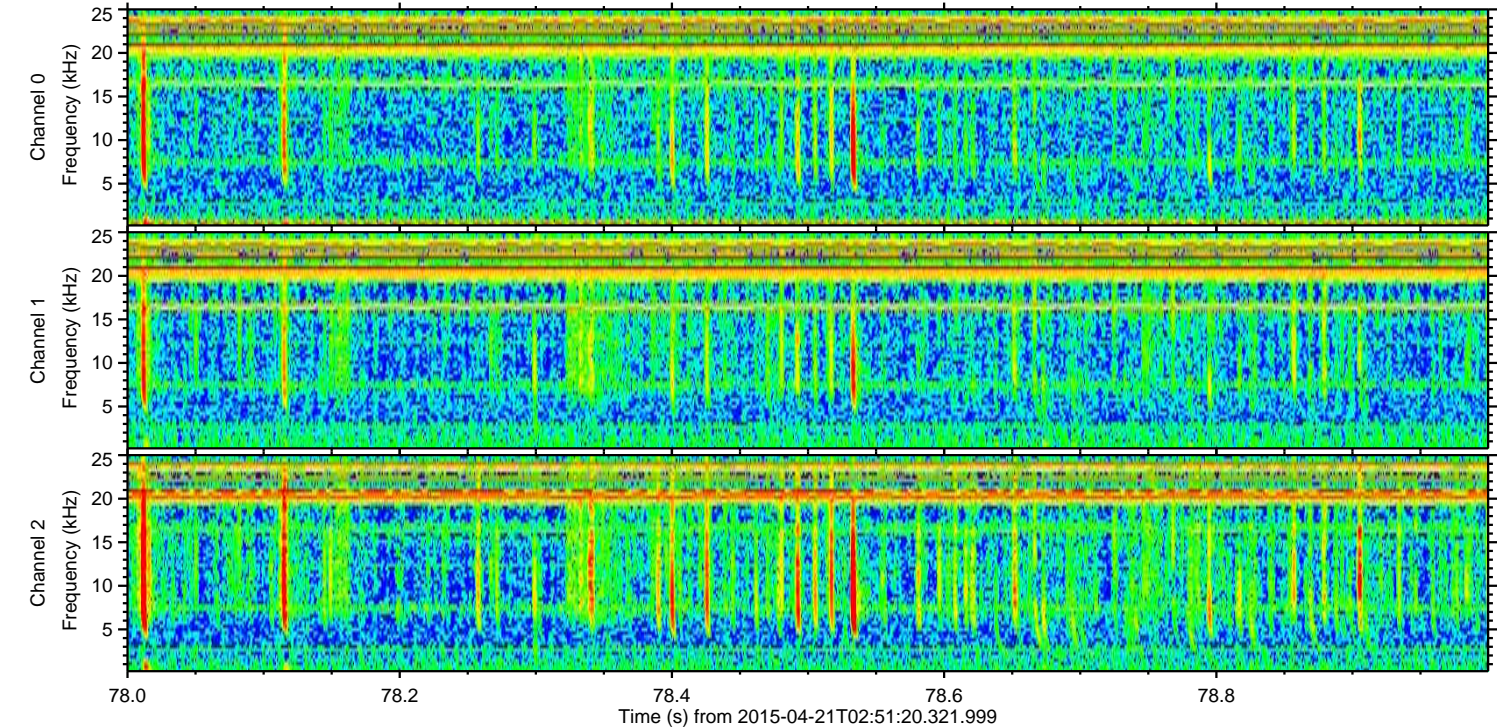
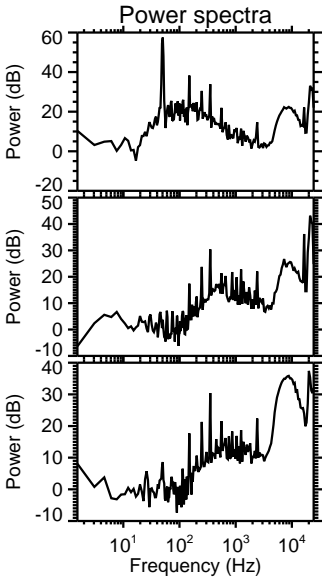
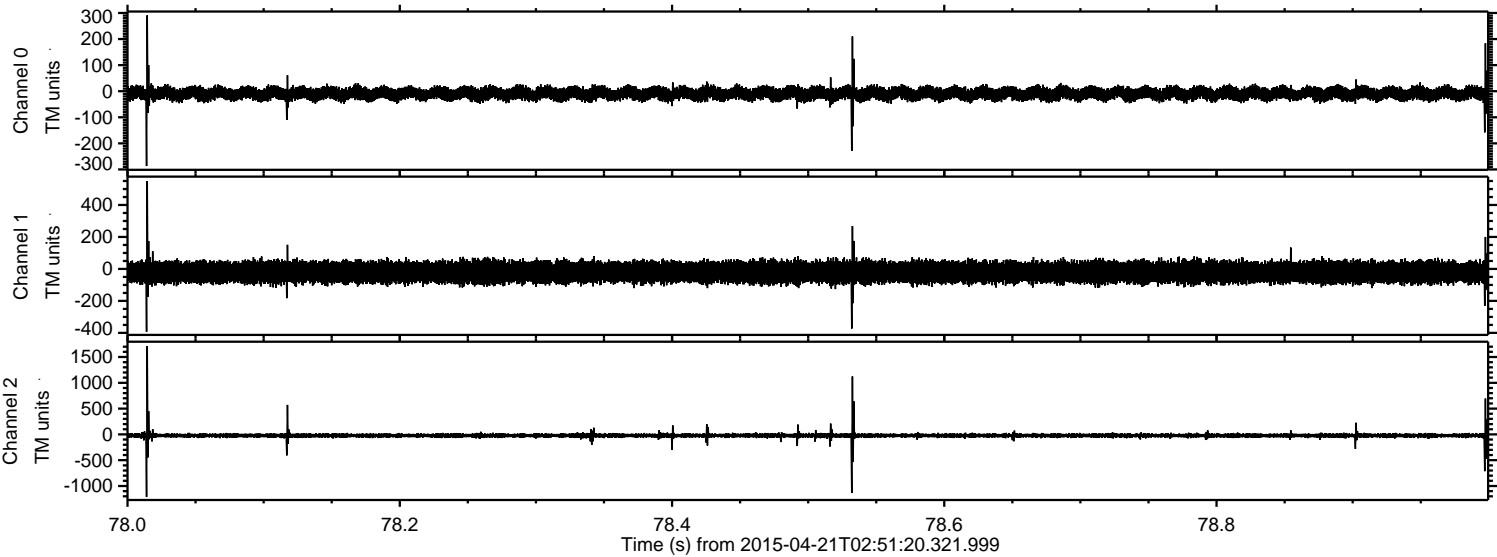

Processed Tue Apr 21 04:58:20 2015 by ELM ver.2012-10-06 from 001__elm20150421_025119__dat00.bin

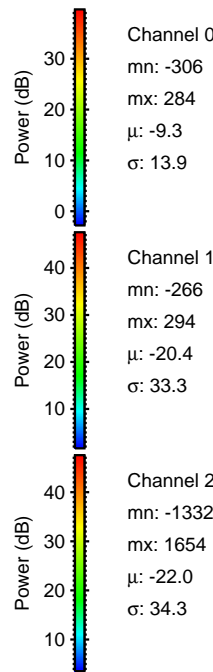
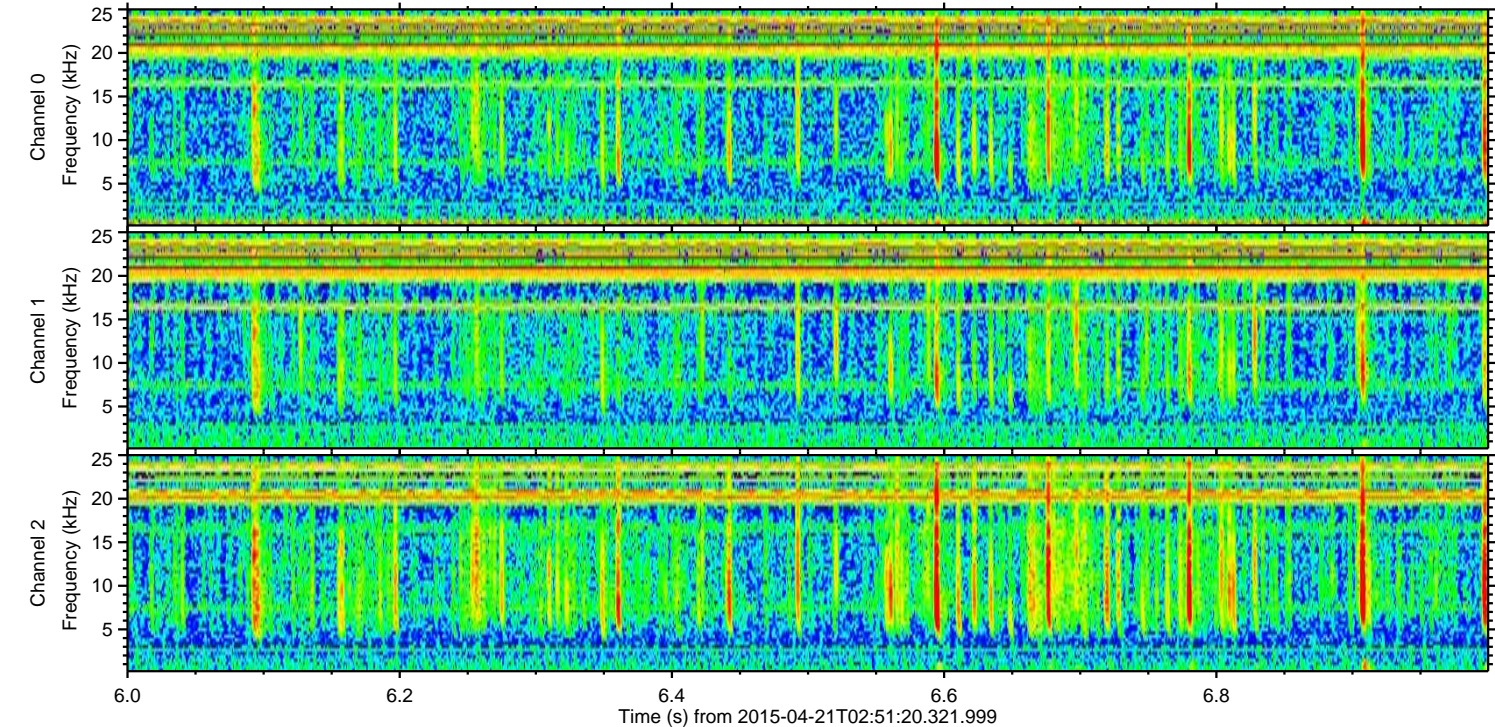
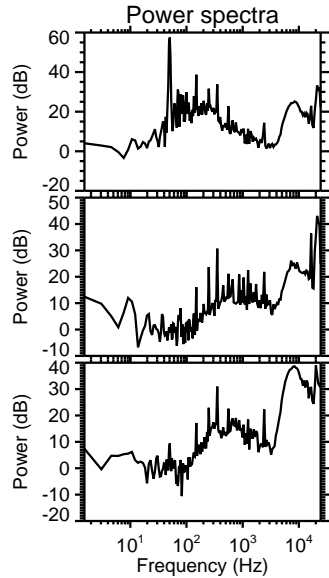
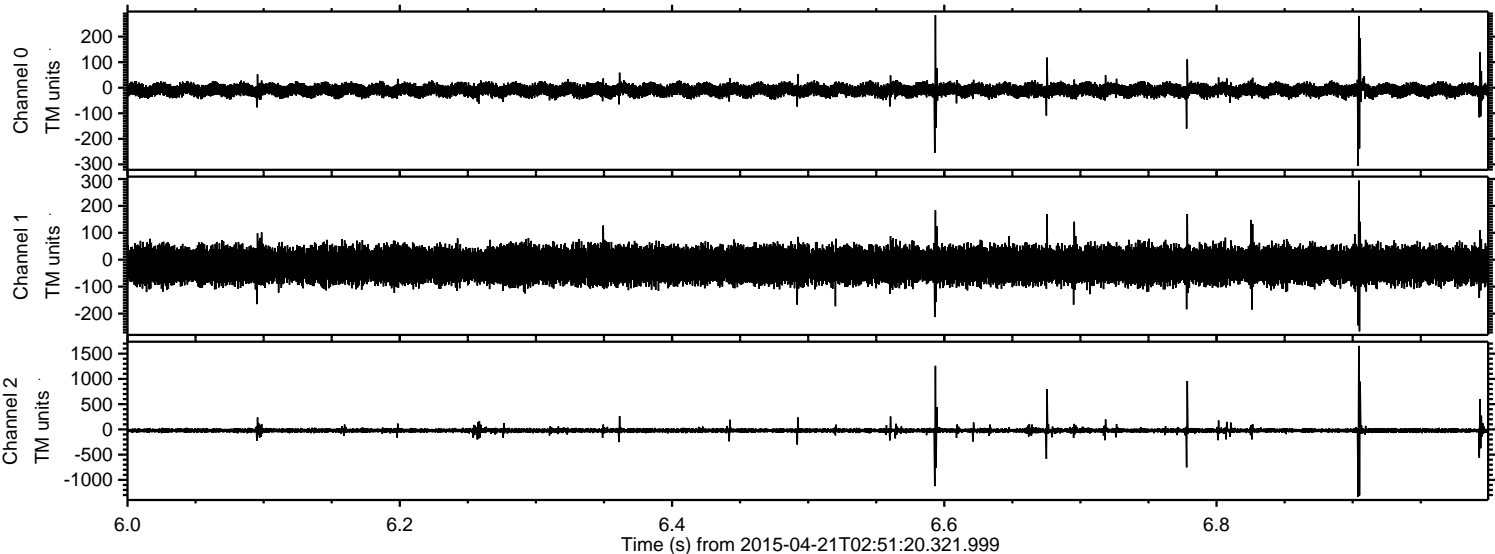

Channel 0
mn: -306
mx: 284
 μ : -9.3
 σ : 13.9

Channel 1
mn: -266
mx: 294
 μ : -20.4
 σ : 33.3

Channel 2
mn: -1332
mx: 1654
 μ : -22.0
 σ : 34.3

Processed Tue Apr 21 04:58:21 2015 by ELM ver.2012-10-06 from 001__elm20150421_025119__dat00.bin

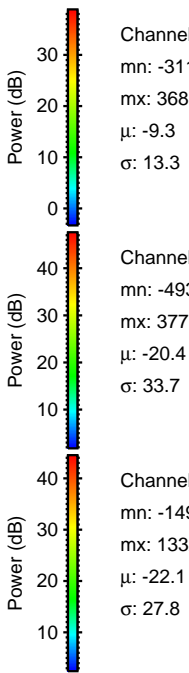
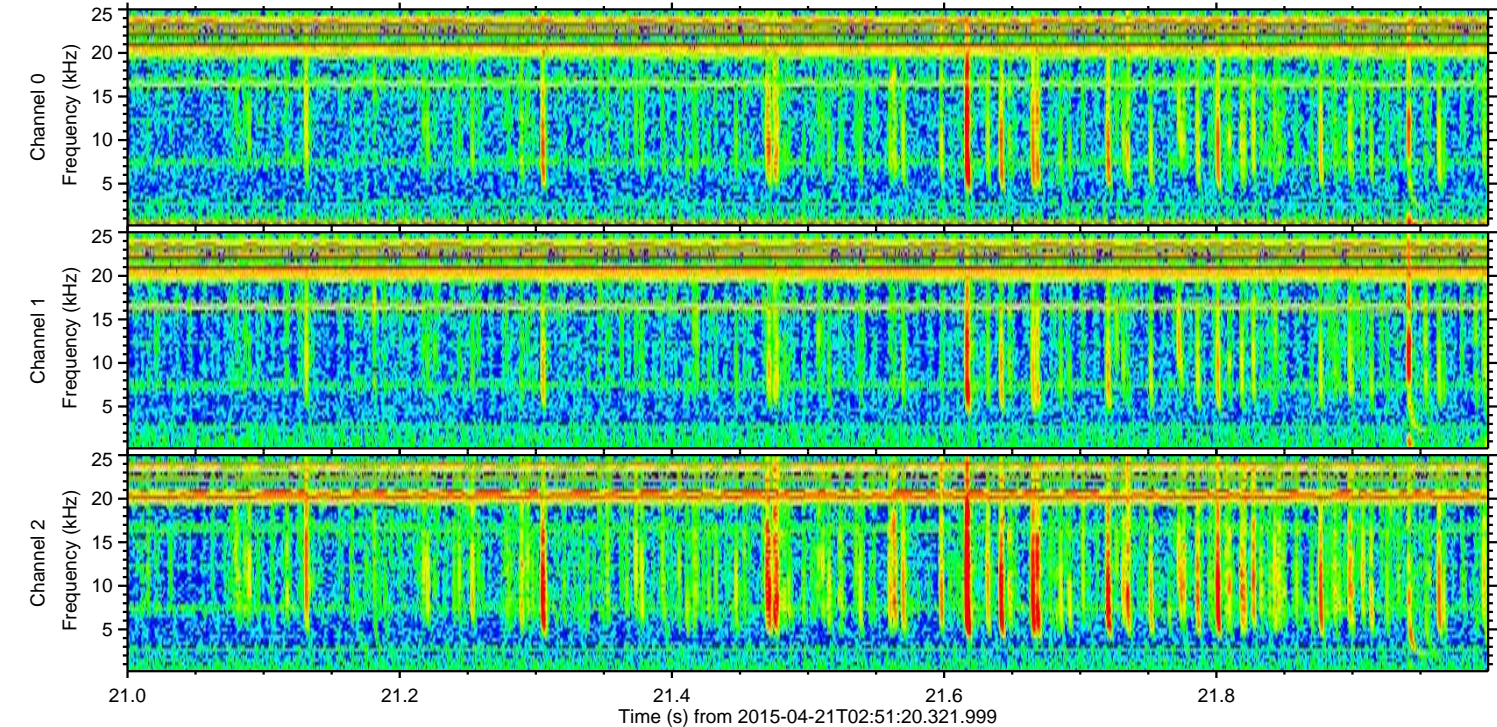
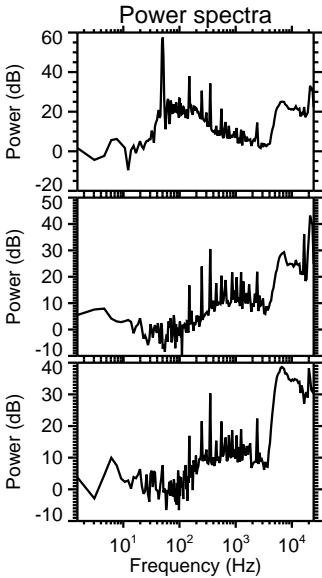
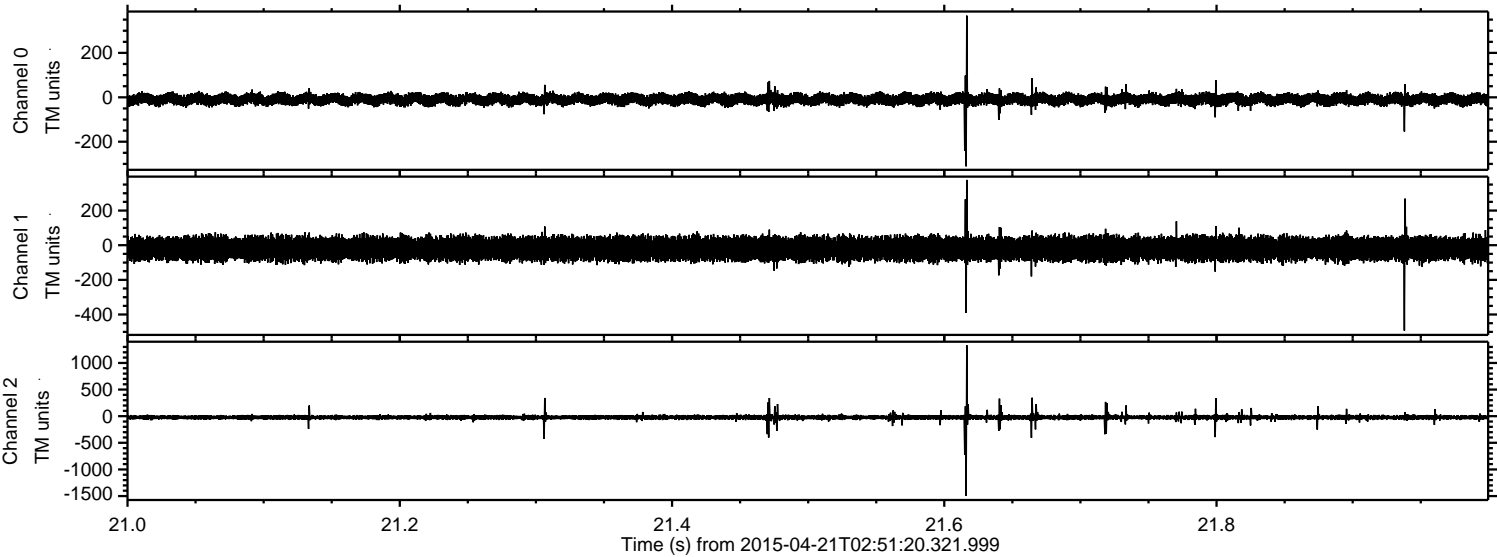

ELMAVAN 3D WAVEFORMS (Measured data sampled at 50 kHz) 49779 packets of 144 samples from 2015-04-21T02:51:20.321.999. Part 127/144

Processed Tue Apr 21 04:58:22 2015 by ELM ver.2012-10-06 from 001__elm20150421_025119__dat00.bin

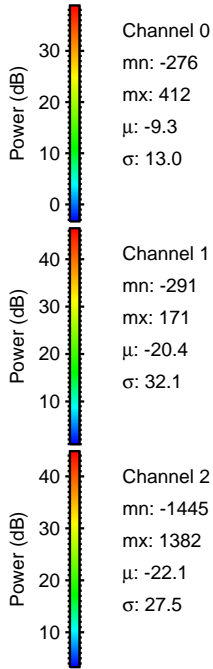
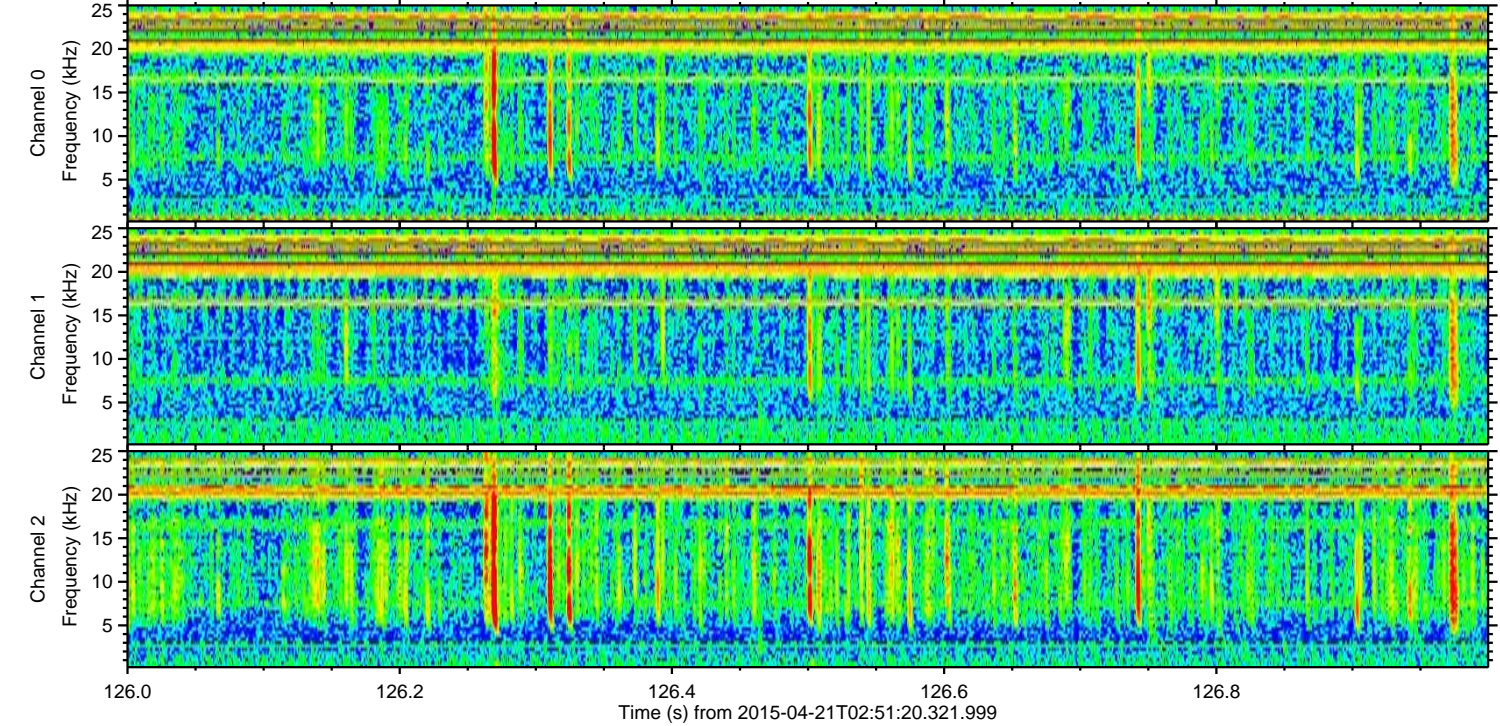
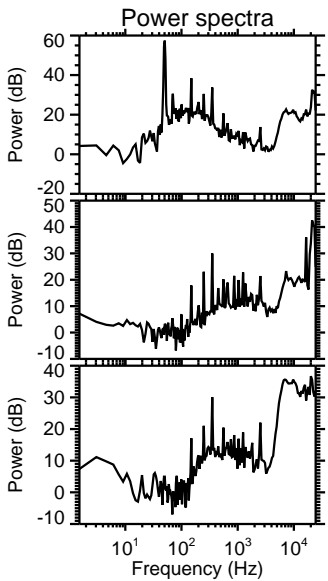
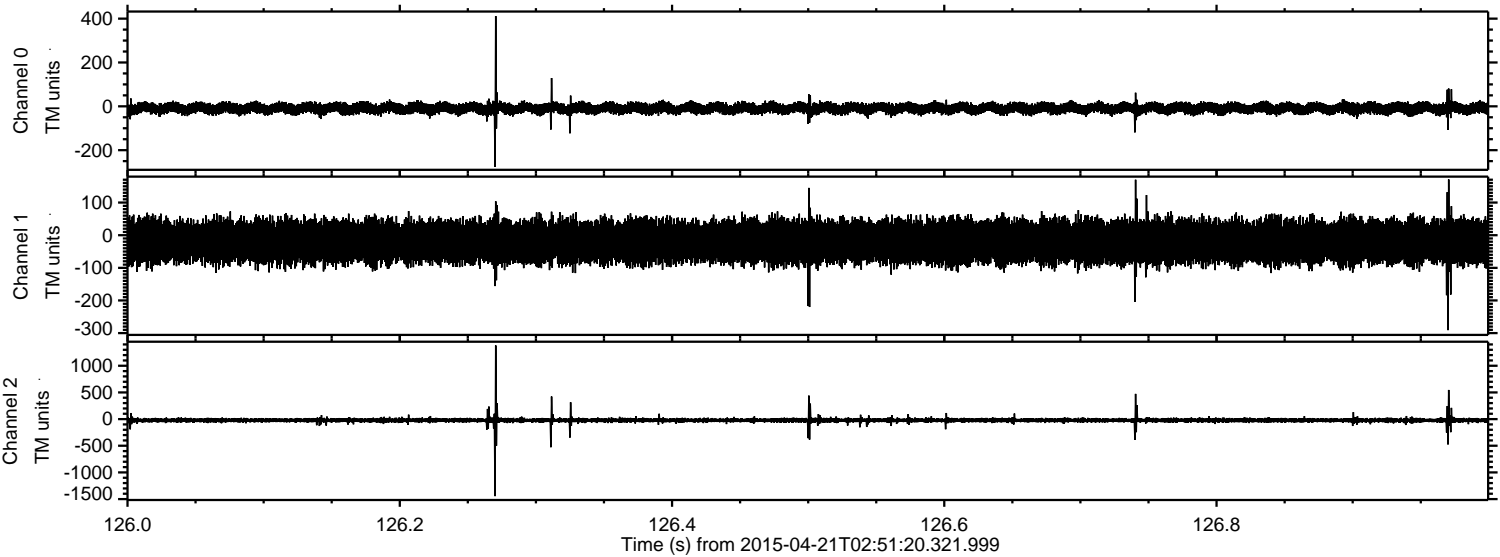

Channel 0
mn: -276
mx: 412
 μ : -9.3
 σ : 13.0

Channel 1
mn: -291
mx: 171
 μ : -20.4
 σ : 32.1

Channel 2
mn: -1445
mx: 1382
 μ : -22.1
 σ : 27.5

Processed Tue Apr 21 04:58:23 2015 by ELM ver.2012-10-06 from 001__elm20150421_025119__dat00.bin

