

ELMAVAN 3D WAVEFORMS (Measured data sampled at 50 kHz) 49779 packets of 144 samples from 2015-04-21T02:46:20.180.999.

Processed Tue Apr 21 04:53:20 2015 by ELM ver.2012-10-06 from 001__elm20150421_024619__dat00.bin

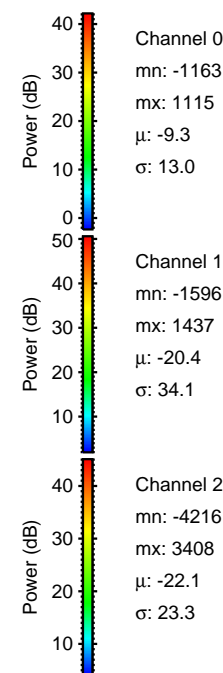

Processed Tue Apr 21 04:53:32 2015 by ELM ver.2012-10-06 from 001__elm20150421_024619__dat00.bin

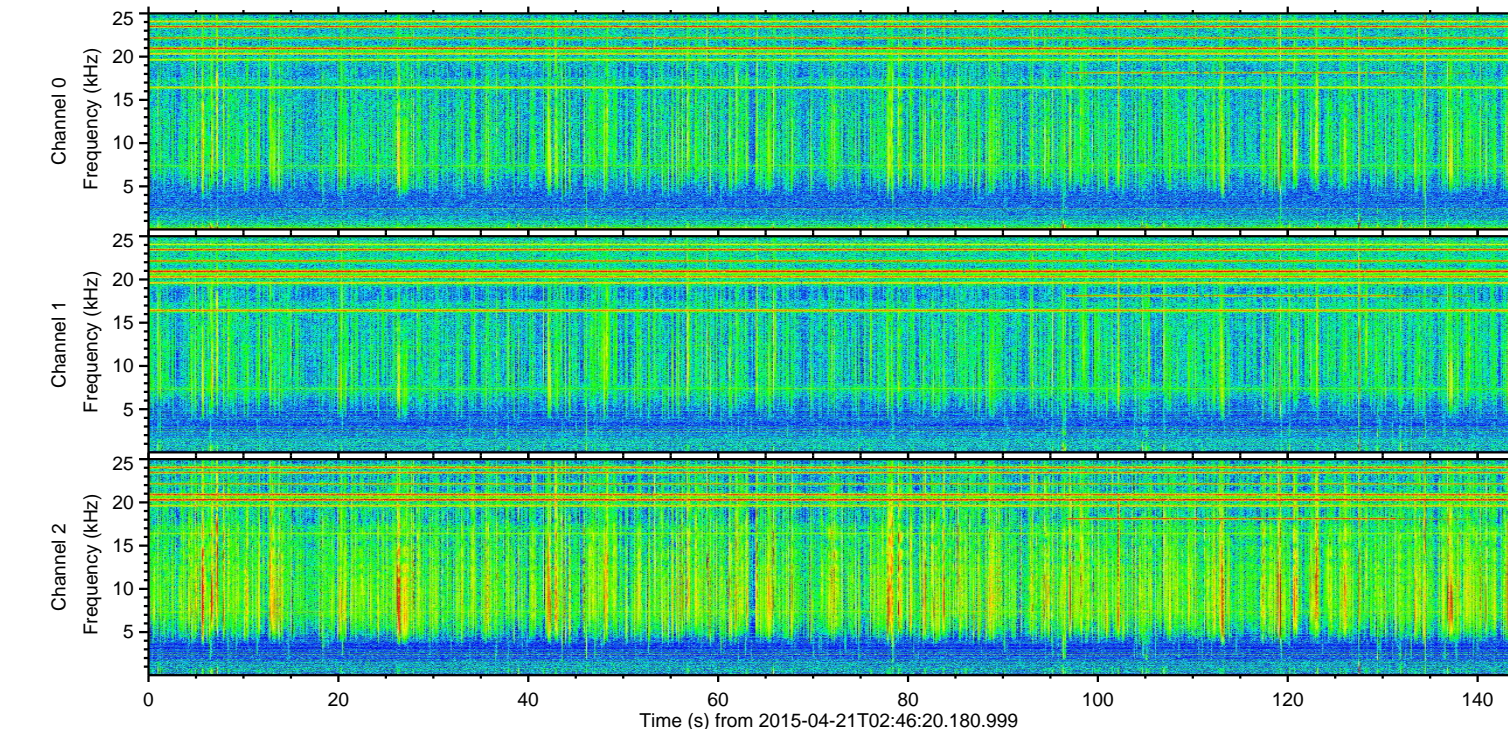
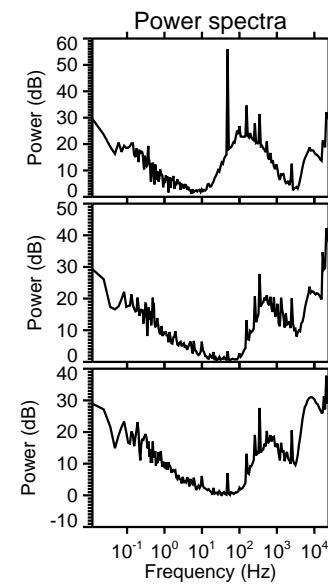
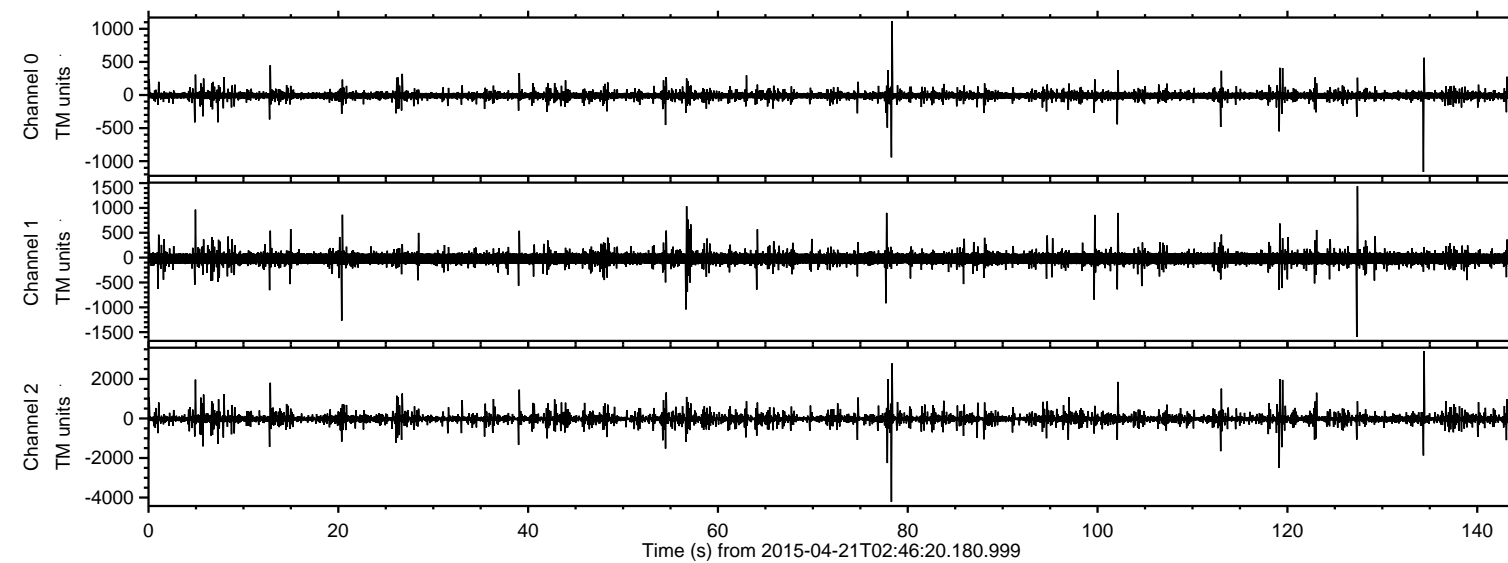
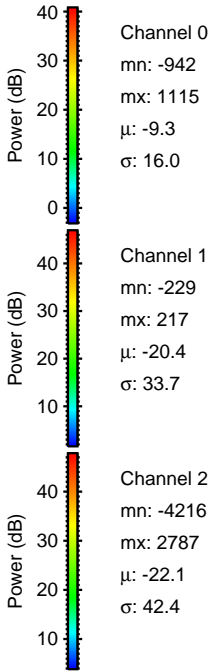
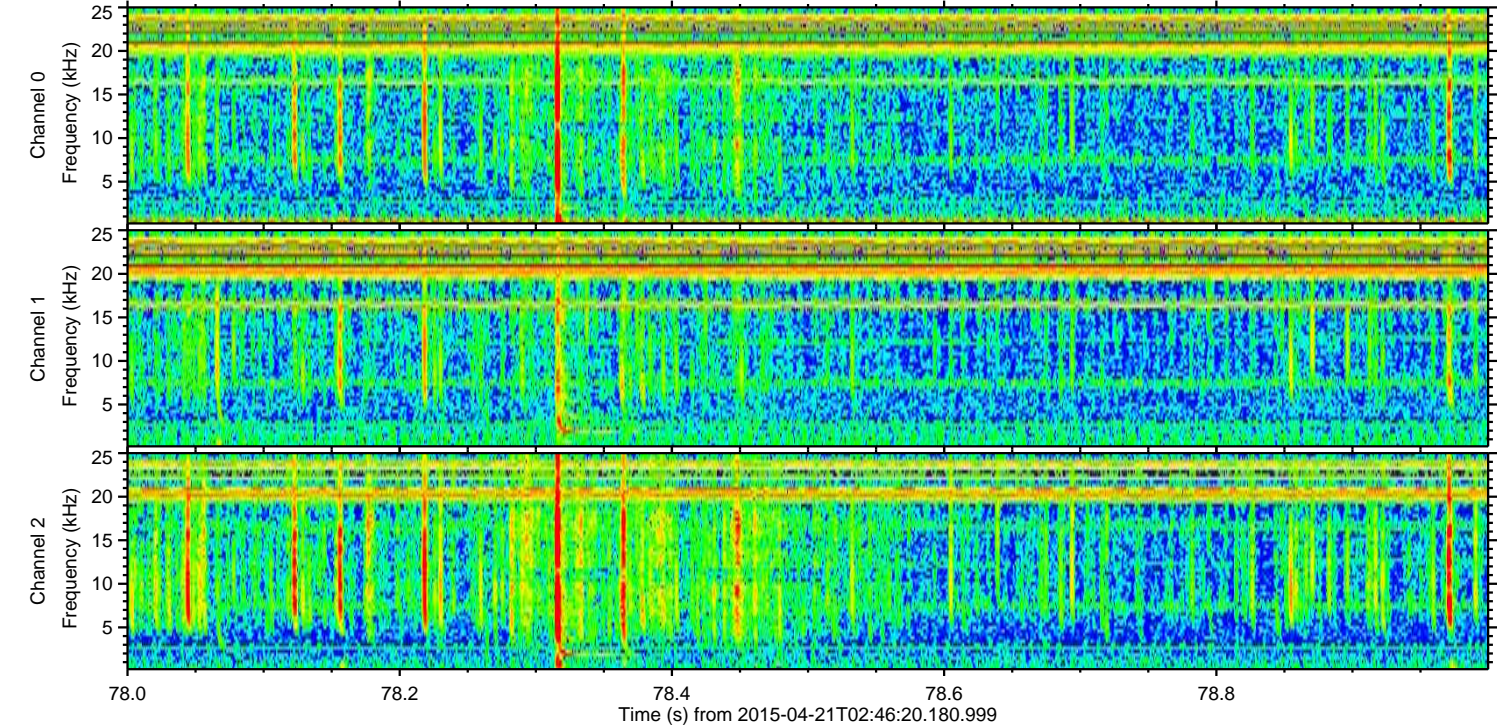
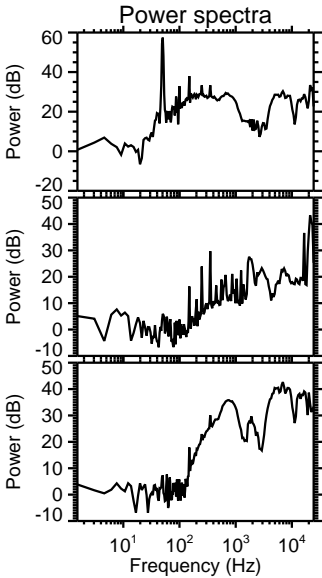
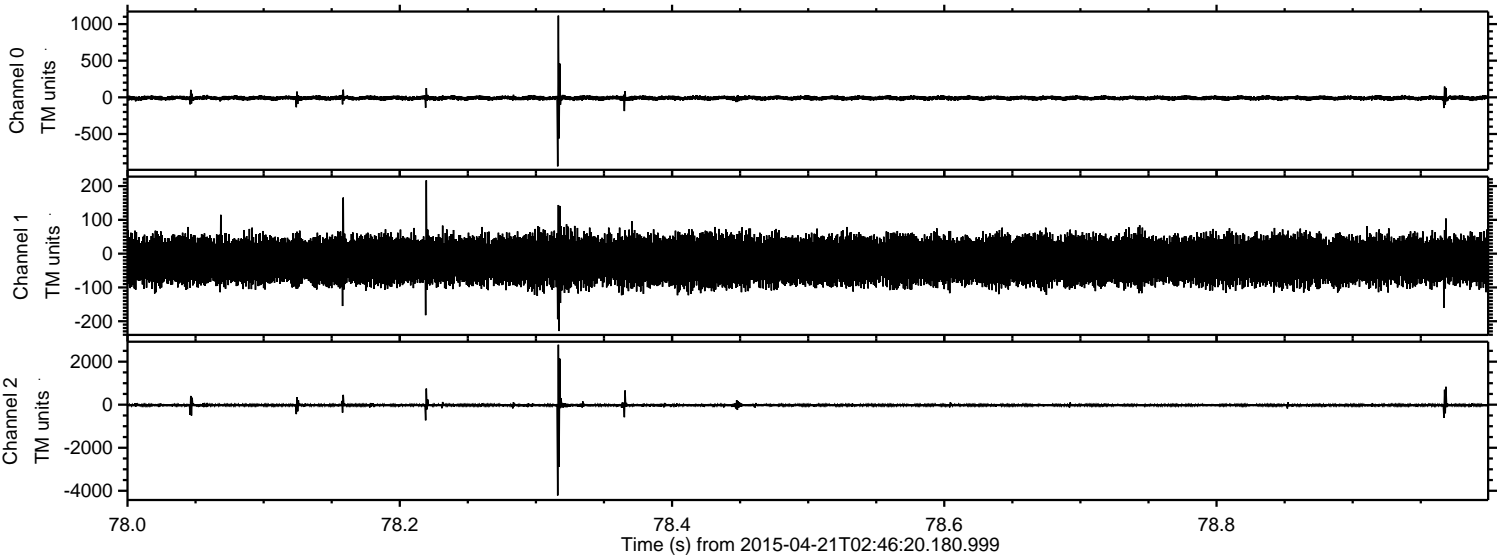

ELMAVAN 3D WAVEFORMS (Measured data sampled at 50 kHz) 49779 packets of 144 samples from 2015-04-21T02:46:20.180.999. Part 135/144

Processed Tue Apr 21 04:53:33 2015 by ELM ver.2012-10-06 from 001__elm20150421_024619__dat00.bin

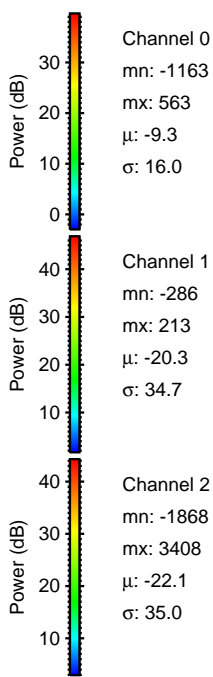
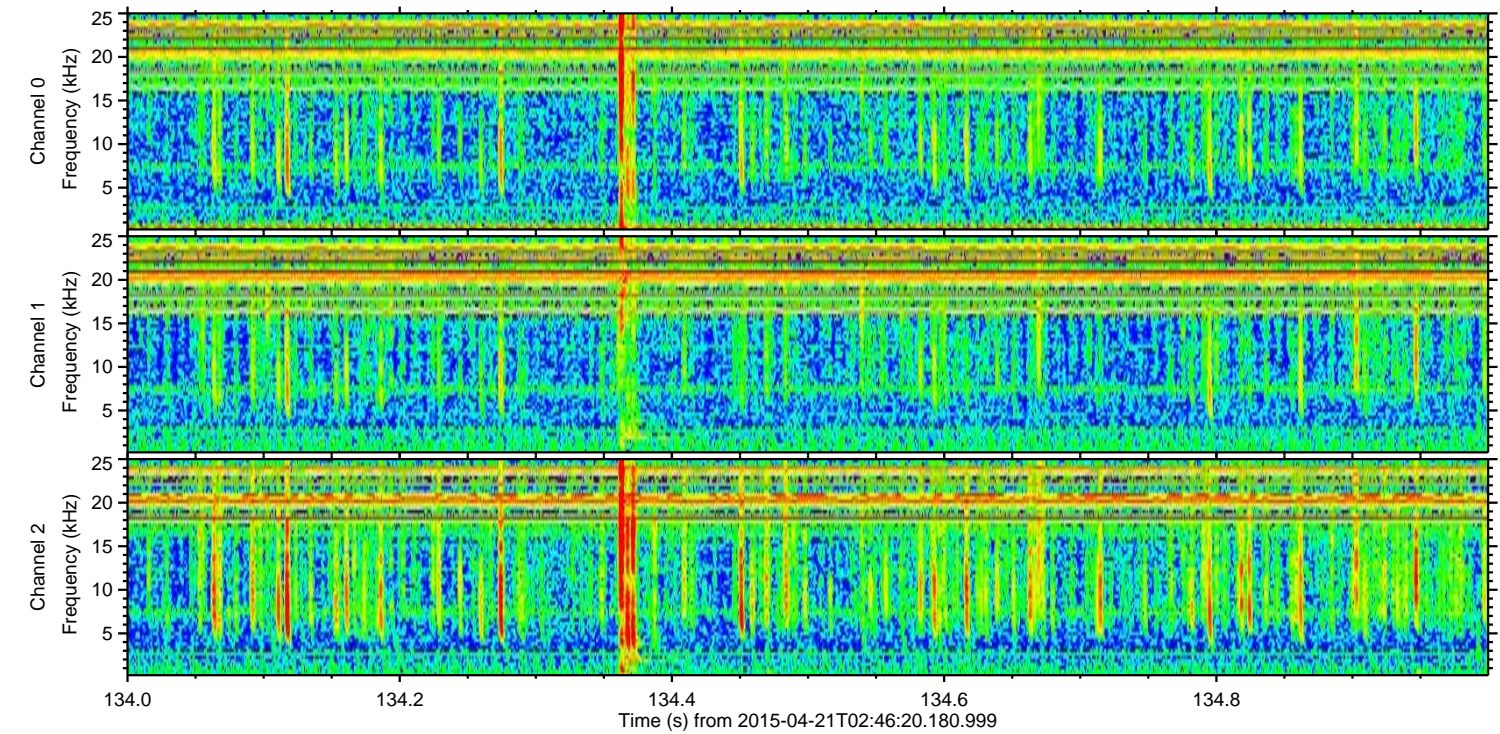
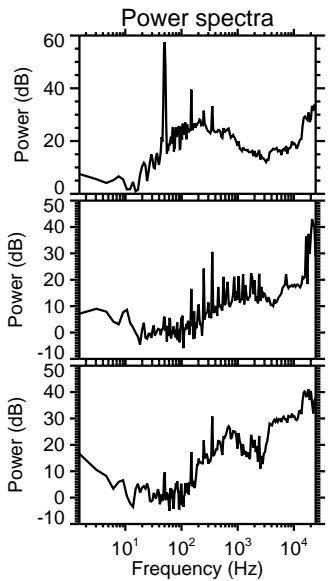
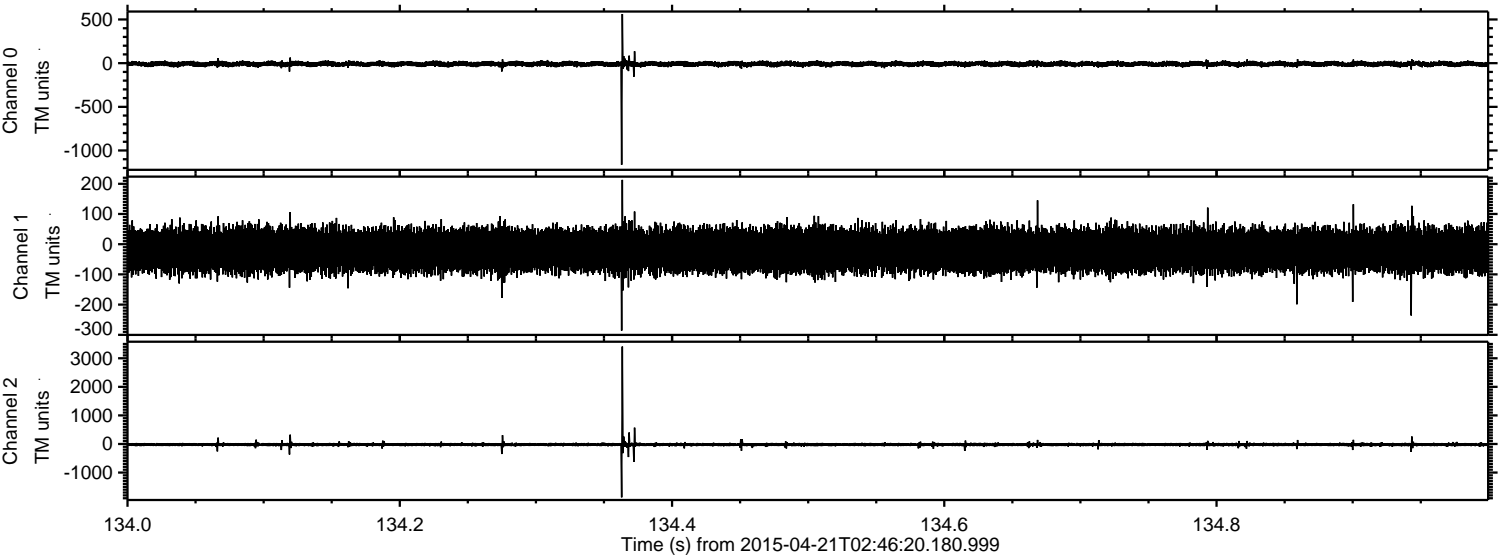

Channel 0
mn: -1163
mx: 563
 μ : -9.3
 σ : 16.0

Channel 1
mn: -286
mx: 213
 μ : -20.3
 σ : 34.7

Channel 2
mn: -1868
mx: 3408
 μ : -22.1
 σ : 35.0

ELMAVAN 3D WAVEFORMS (Measured data sampled at 50 kHz) 49779 packets of 144 samples from 2015-04-21T02:46:20.180.999. Part 120/144

Processed Tue Apr 21 04:53:33 2015 by ELM ver.2012-10-06 from 001__elm20150421_024619__dat00.bin

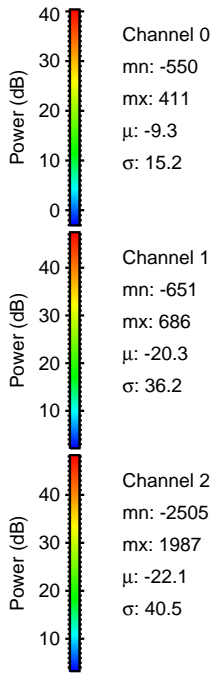
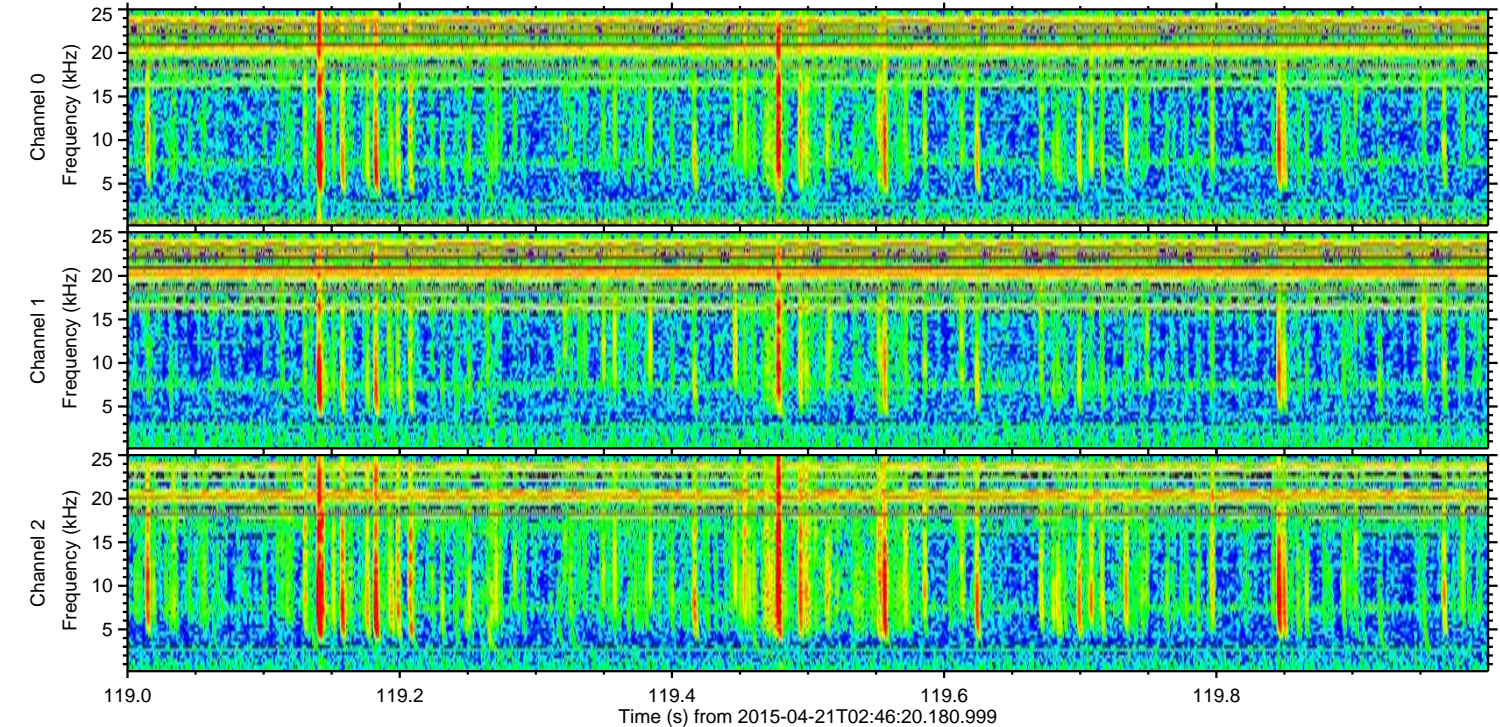
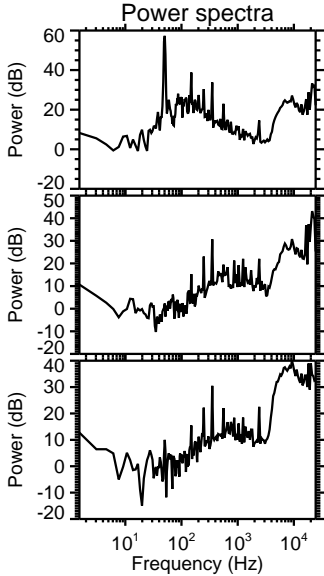
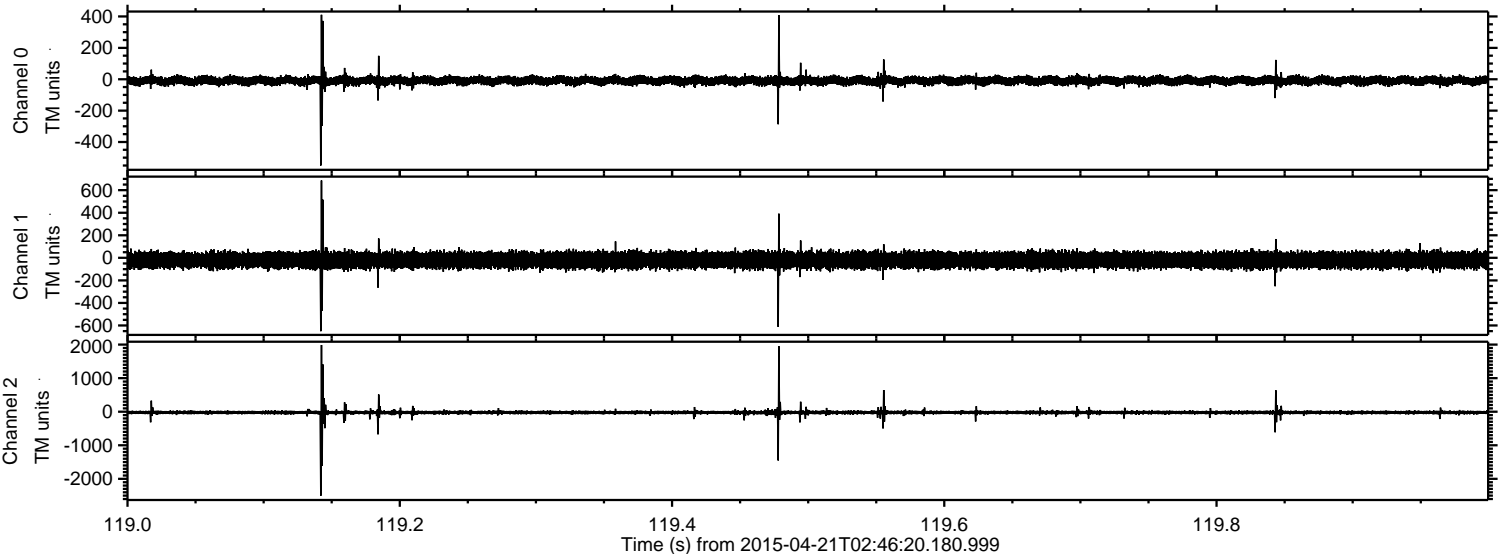

Processed Tue Apr 21 04:53:34 2015 by ELM ver.2012-10-06 from 001__elm20150421_024619__dat00.bin

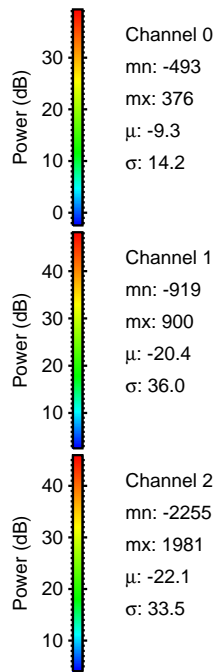
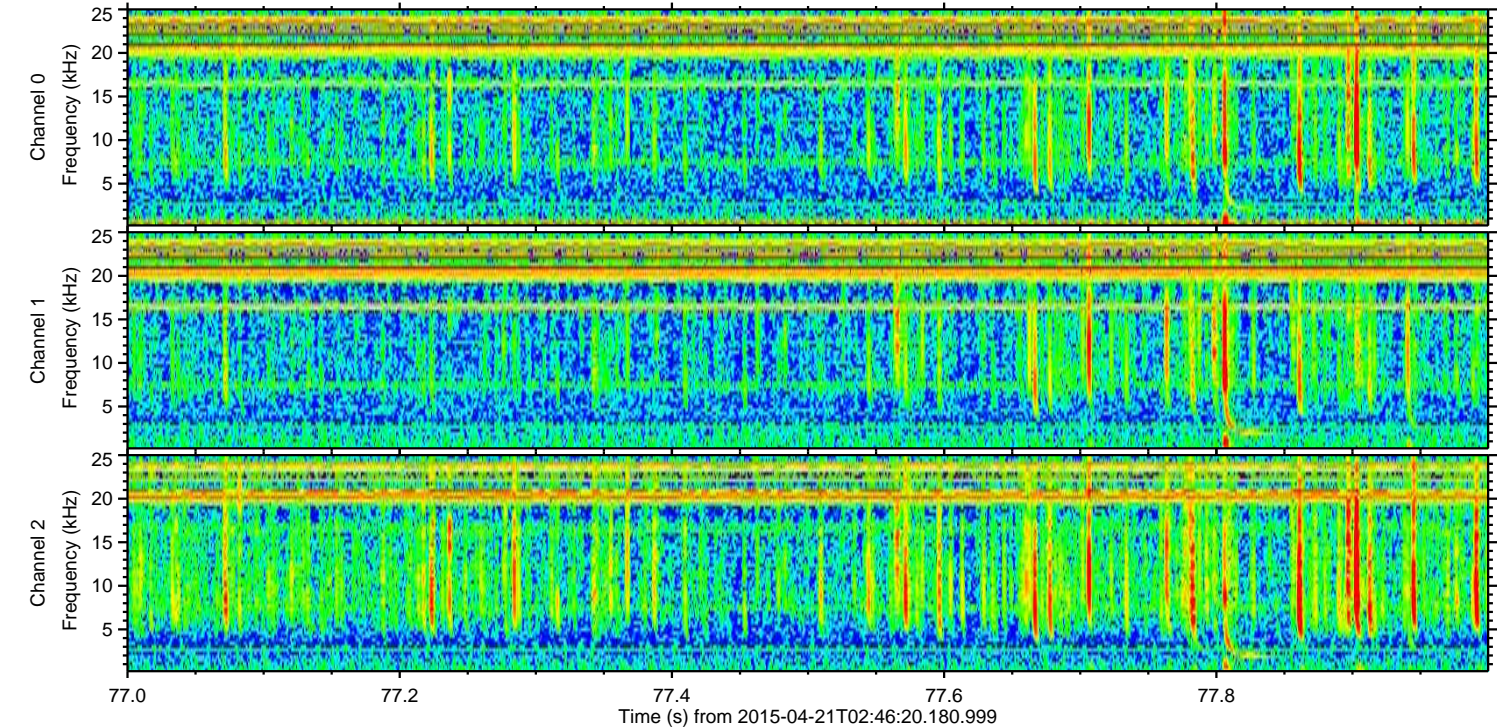
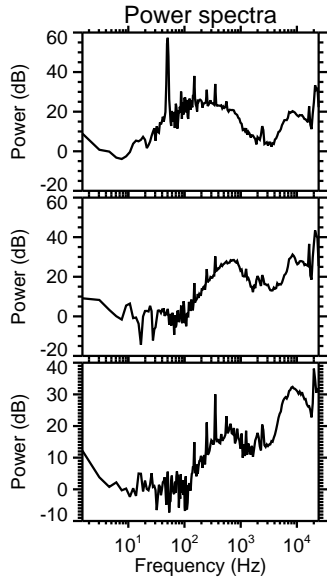
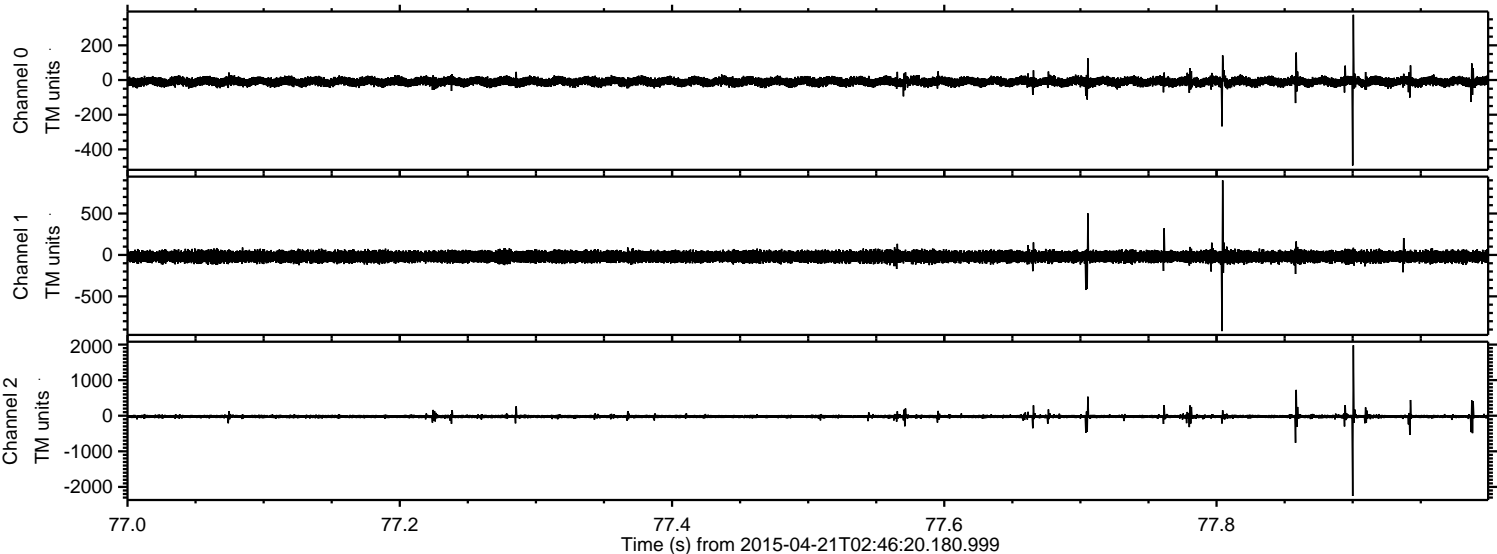

Processed Tue Apr 21 04:53:35 2015 by ELM ver.2012-10-06 from 001__elm20150421_024619__dat00.bin

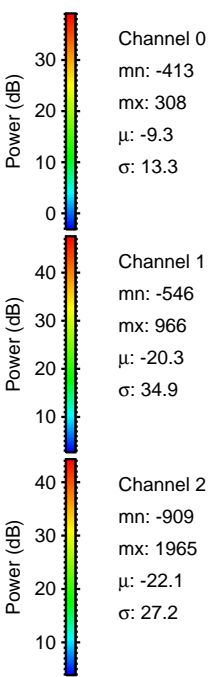
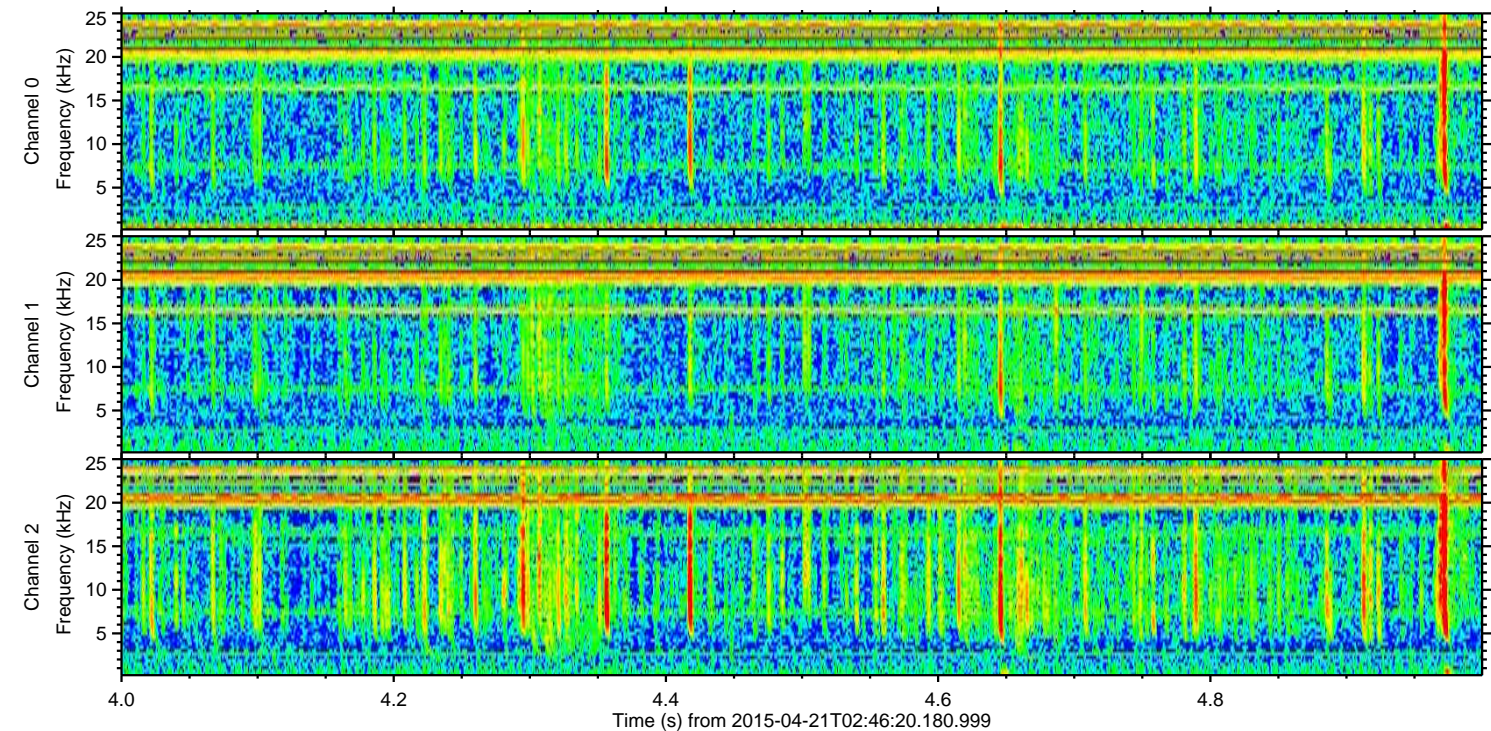
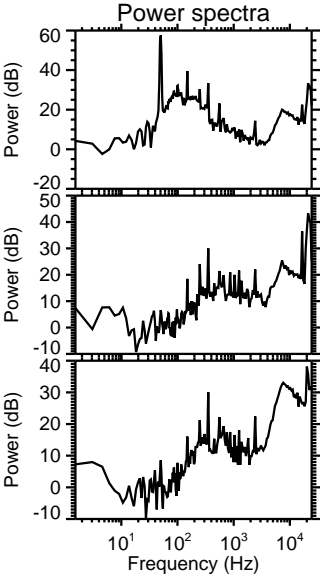
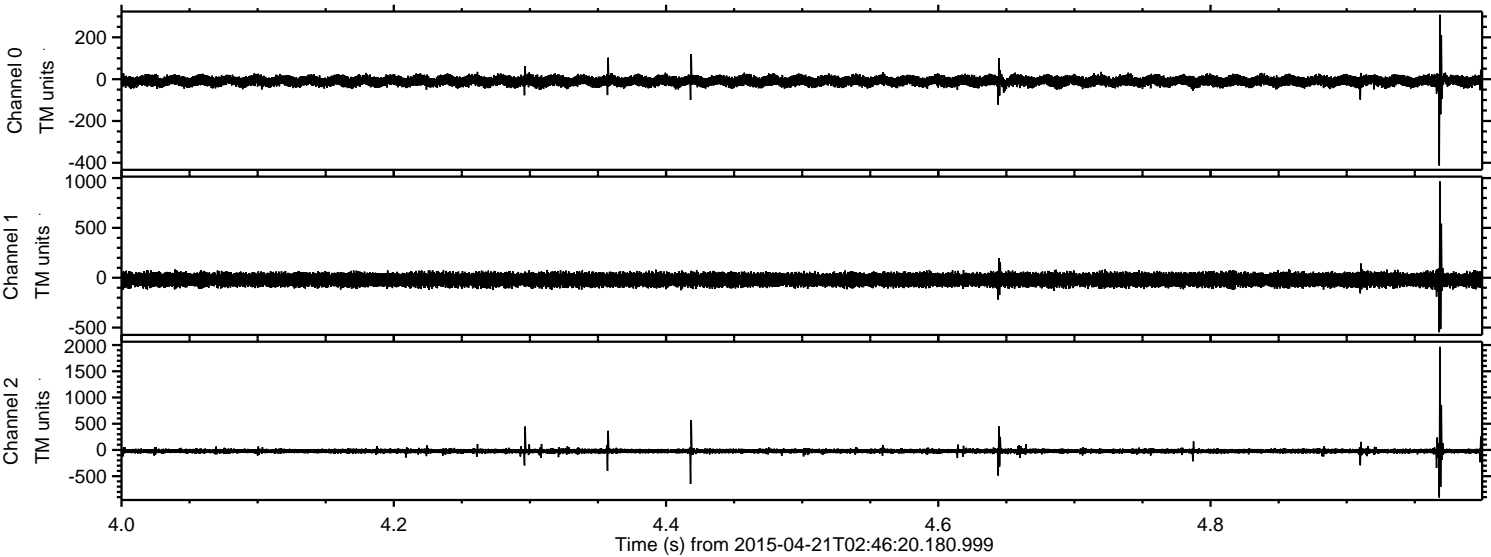

ELMAVAN 3D WAVEFORMS (Measured data sampled at 50 kHz) 49779 packets of 144 samples from 2015-04-21T02:46:20.180.999. Part 103/144

Processed Tue Apr 21 04:53:36 2015 by ELM ver.2012-10-06 from 001__elm20150421_024619__dat00.bin

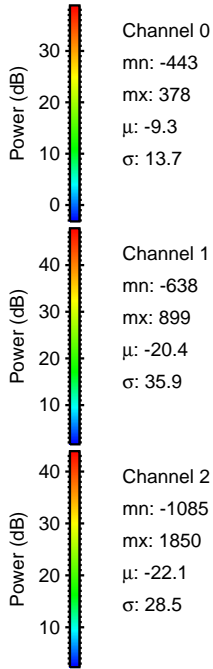
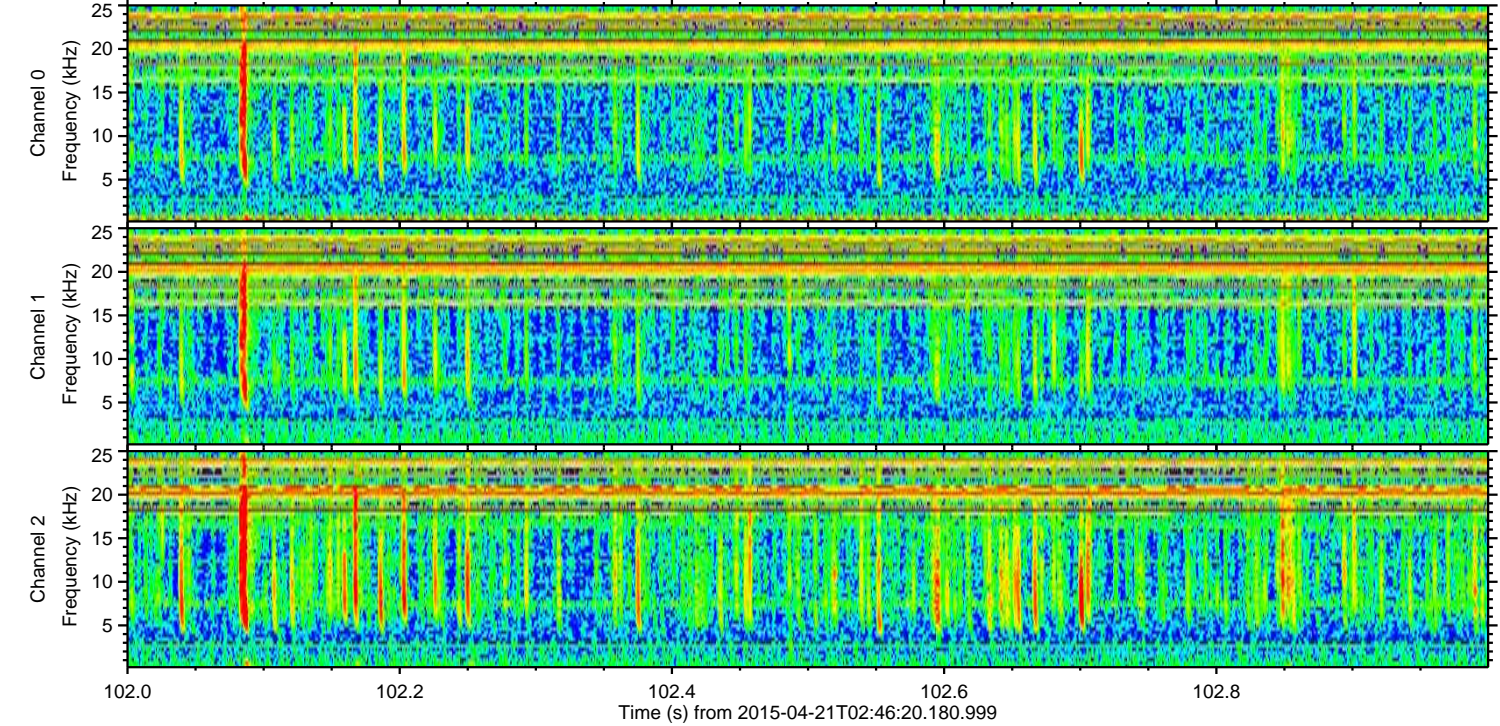
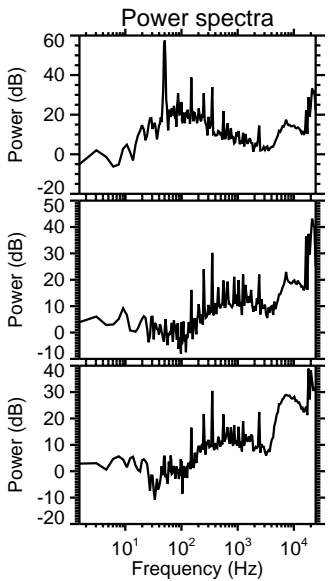
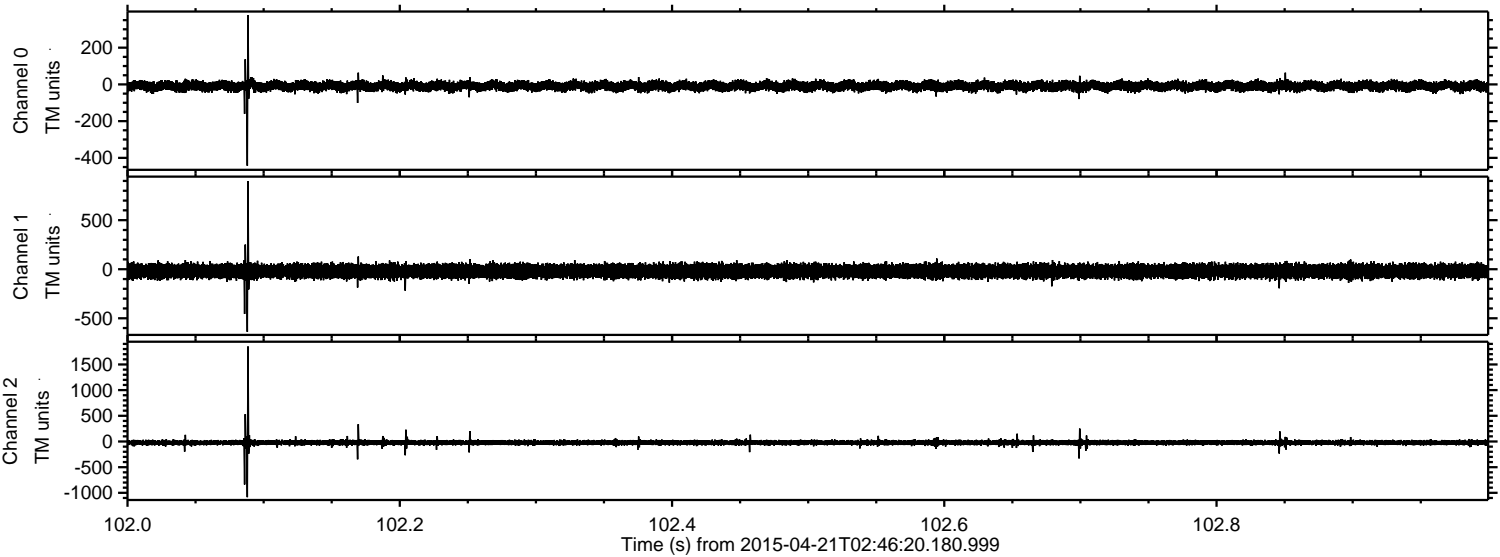

Channel 0
mn: -443
mx: 378
 μ : -9.3
 σ : 13.7

Channel 1
mn: -638
mx: 899
 μ : -20.4
 σ : 35.9

Channel 2
mn: -1085
mx: 1850
 μ : -22.1
 σ : 28.5

Processed Tue Apr 21 04:53:37 2015 by ELM ver.2012-10-06 from 001__elm20150421_024619__dat00.bin

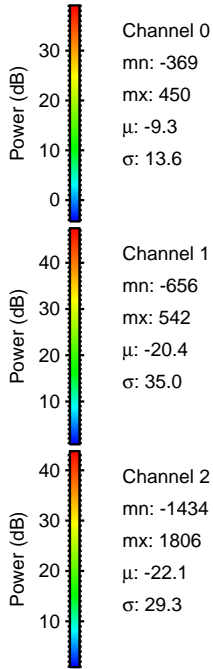
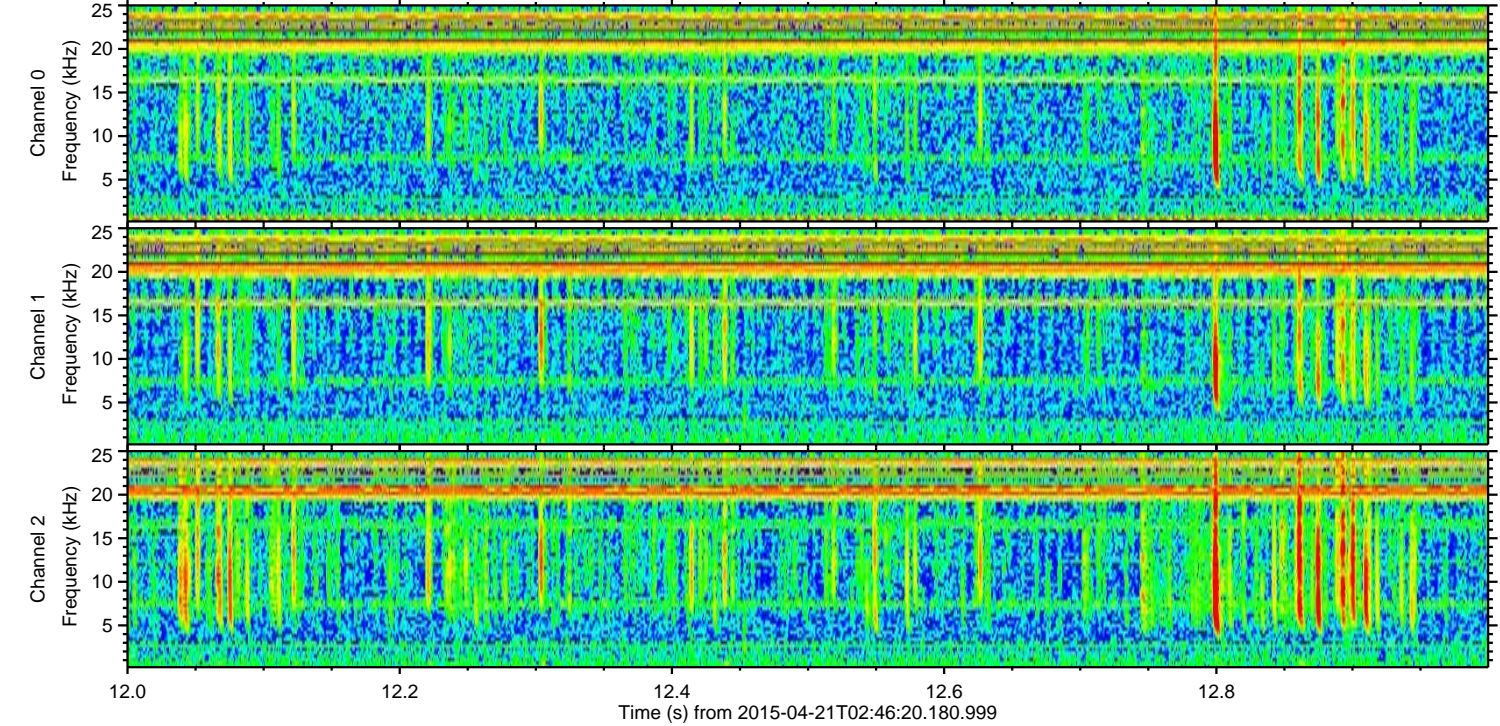
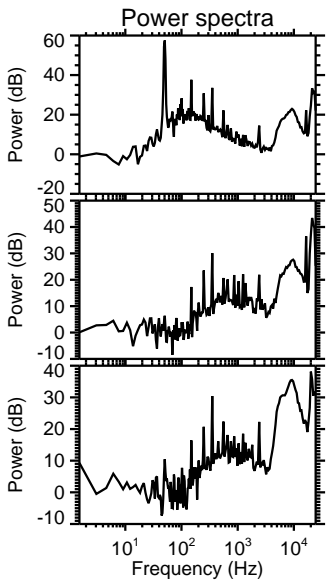
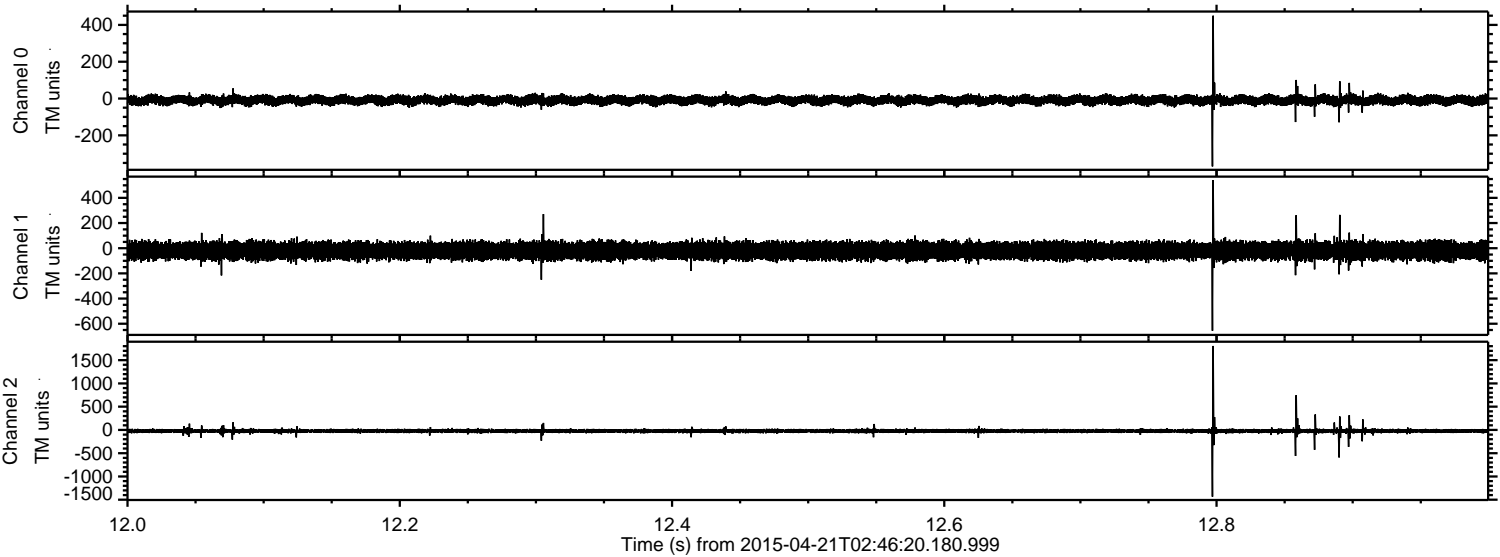

ELMAVAN 3D WAVEFORMS (Measured data sampled at 50 kHz) 49779 packets of 144 samples from 2015-04-21T02:46:20.180.999. Part 113/144

Processed Tue Apr 21 04:53:38 2015 by ELM ver.2012-10-06 from 001__elm20150421_024619__dat00.bin

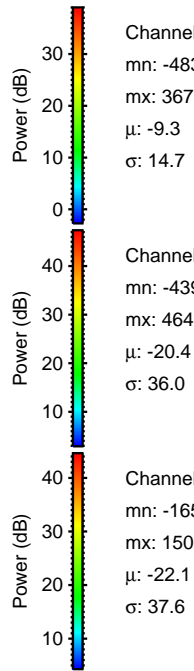
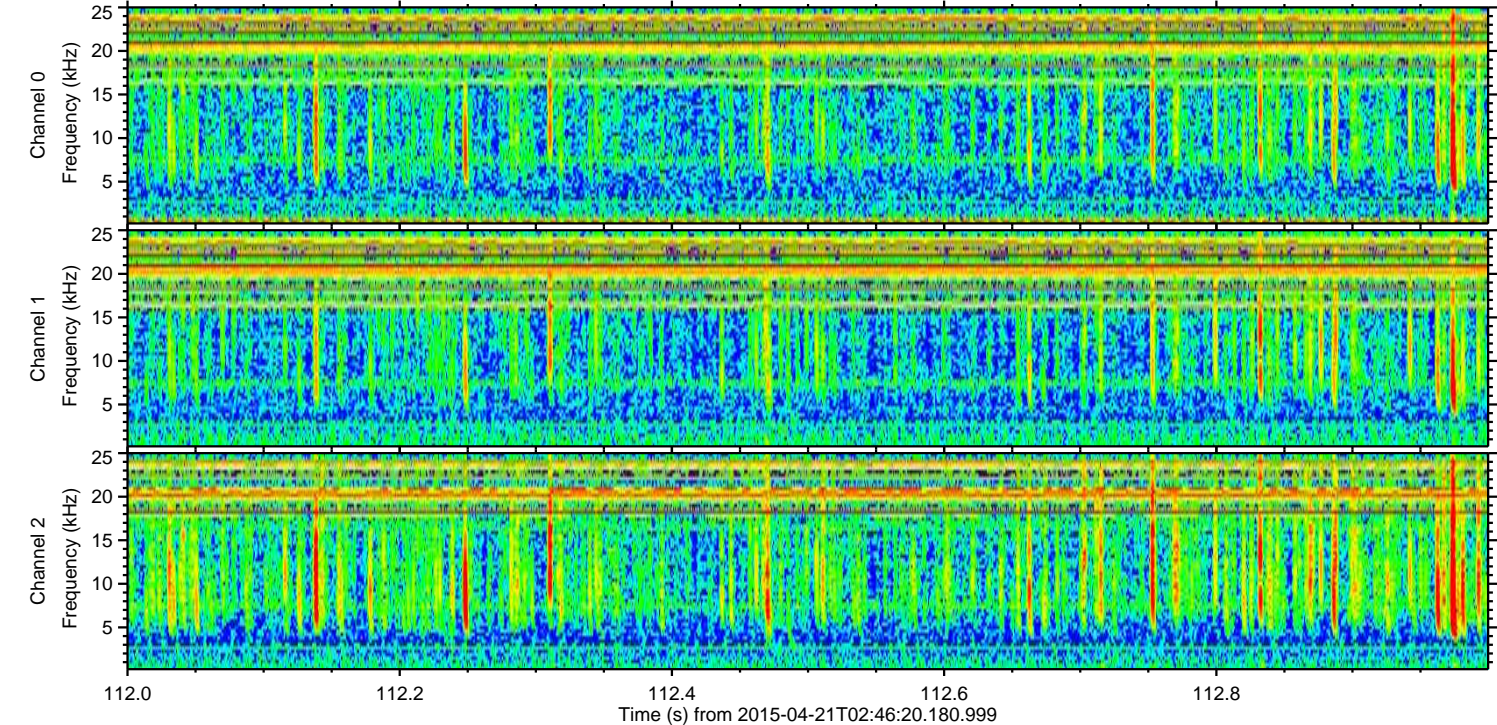
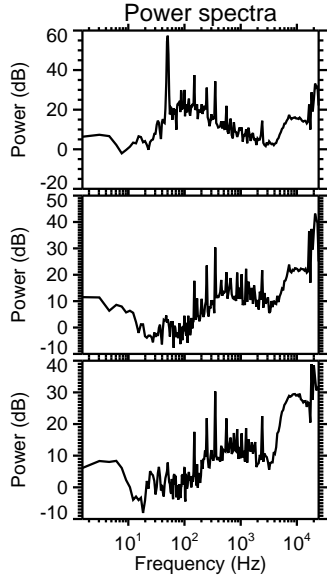
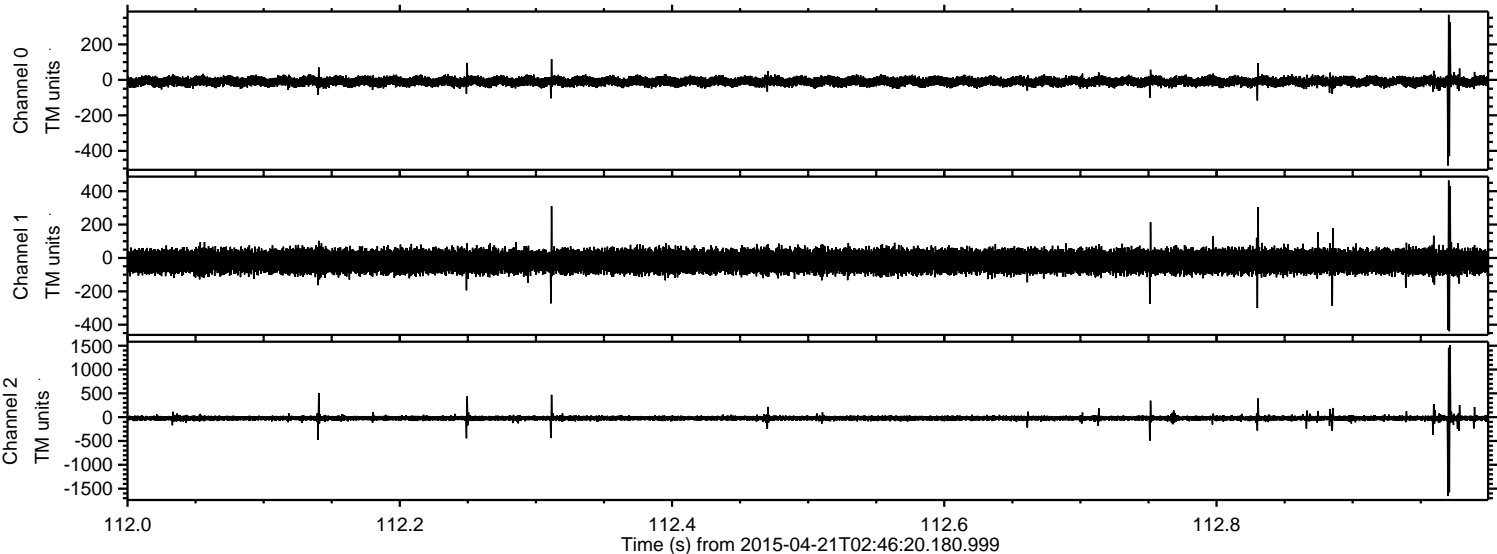

ELMAVAN 3D WAVEFORMS (Measured data sampled at 50 kHz) 49779 packets of 144 samples from 2015-04-21T02:46:20.180.999. Part 128/144

Processed Tue Apr 21 04:53:39 2015 by ELM ver.2012-10-06 from 001__elm20150421_024619__dat00.bin

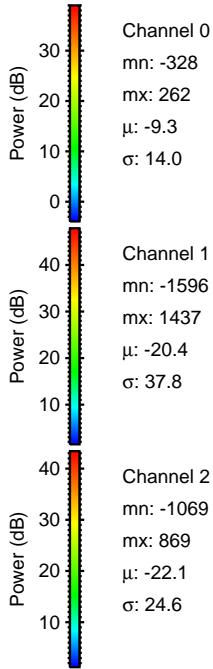
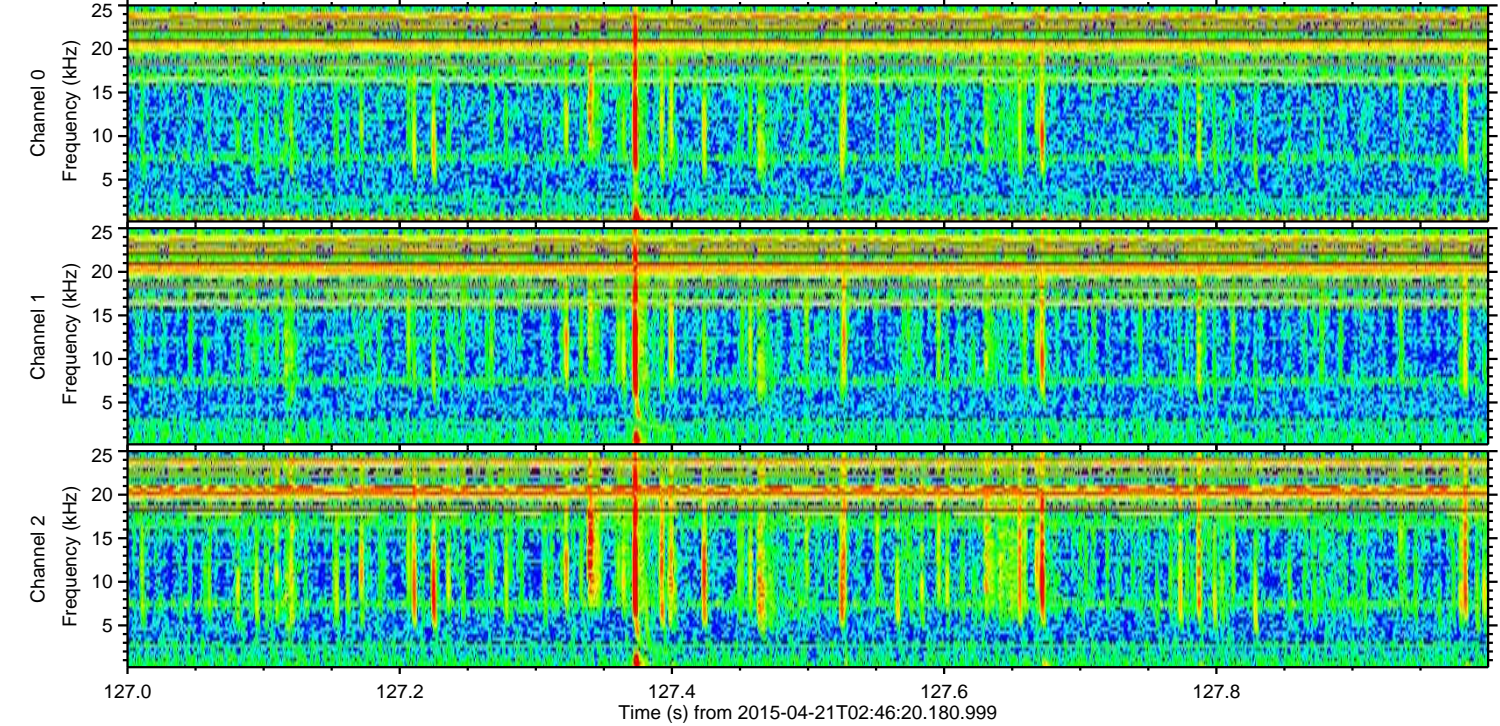
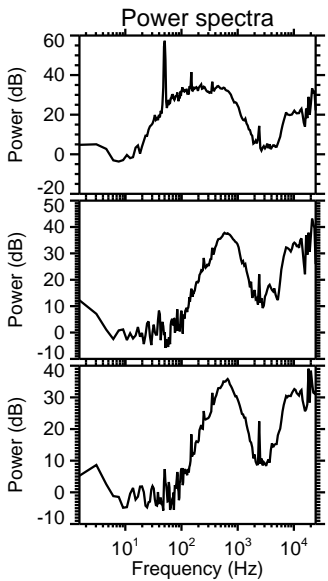
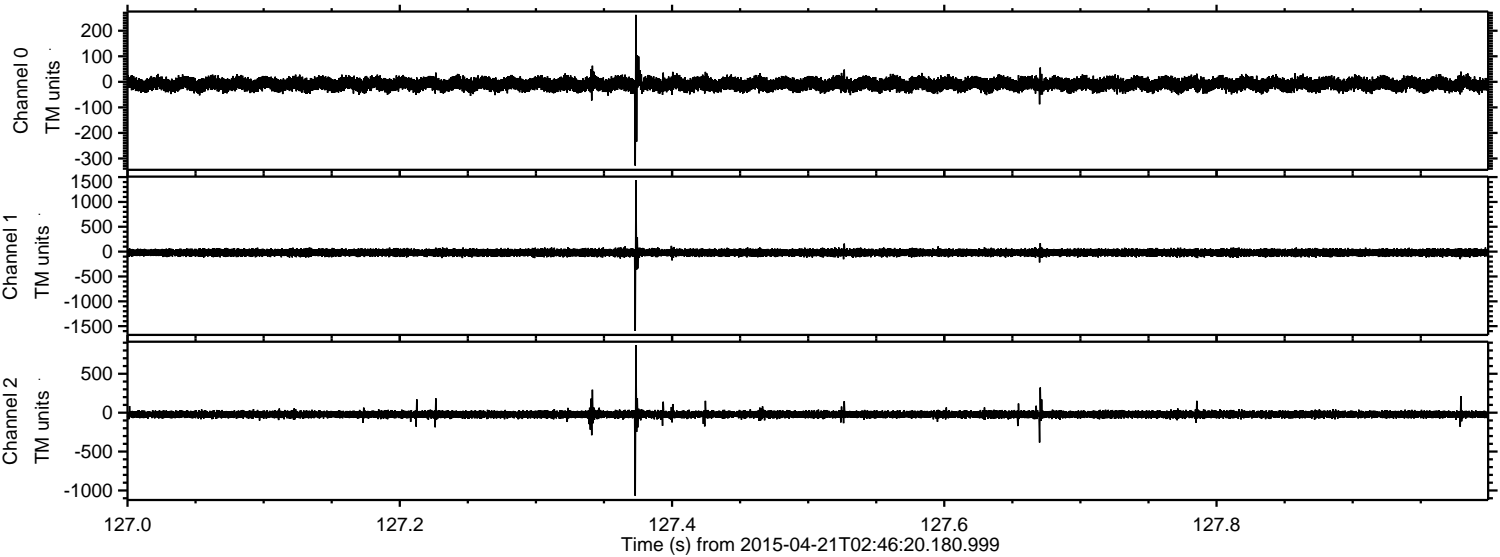

Processed Tue Apr 21 04:53:40 2015 by ELM ver.2012-10-06 from 001__elm20150421_024619__dat00.bin

