

# ELMAVAN 3D WAVEFORMS (Measured data sampled at 50 kHz) 49481 packets of 144 samples from 2015-04-20T21:31:11.109.999.

Processed Mon Apr 20 23:38:17 2015 by ELM ver.2012-10-06 from 001\_\_elm20150420\_213110\_\_dat00.bin

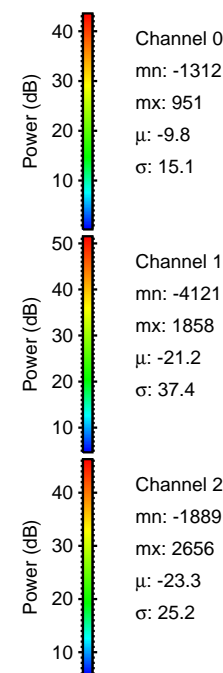
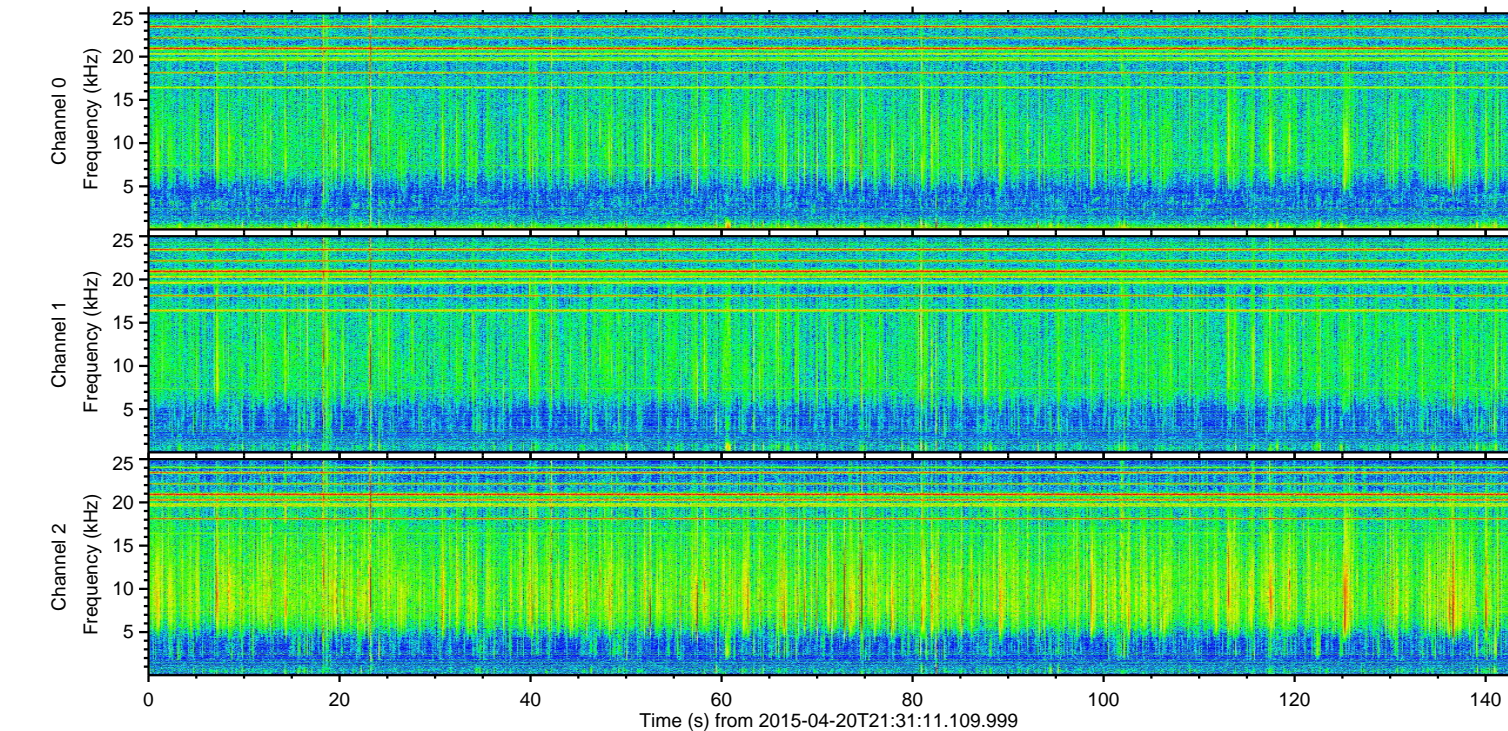
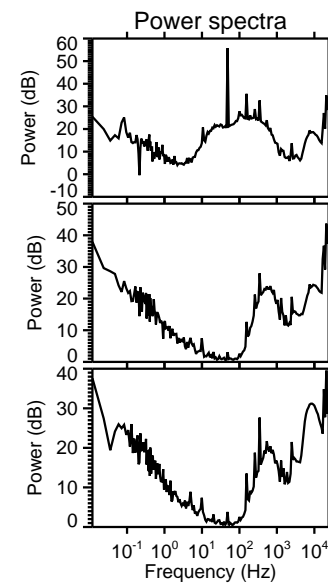
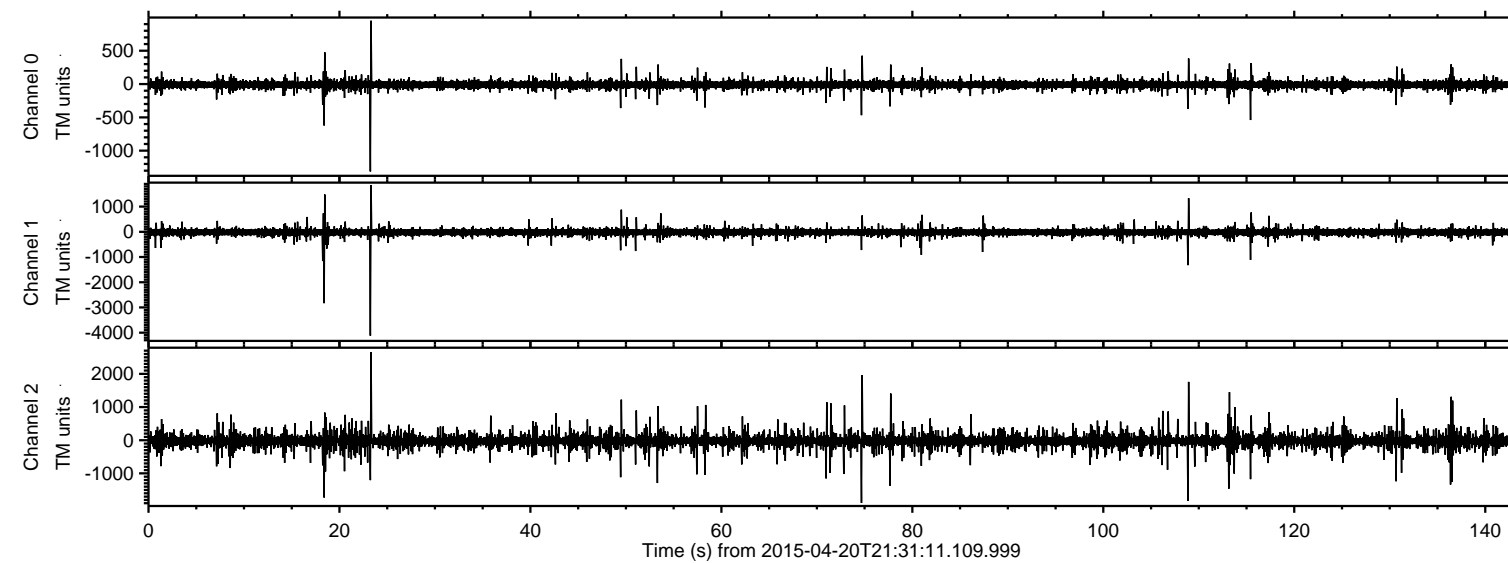

Channel 0  
mn: -1312  
mx: 951  
 $\mu$ : -9.8  
 $\sigma$ : 15.1

Channel 1  
mn: -4121  
mx: 1858  
 $\mu$ : -21.2  
 $\sigma$ : 37.4

Channel 2  
mn: -1889  
mx: 2656  
 $\mu$ : -23.3  
 $\sigma$ : 25.2



Processed Mon Apr 20 23:38:32 2015 by ELM ver.2012-10-06 from 001\_\_elm20150420\_213110\_\_dat00.bin

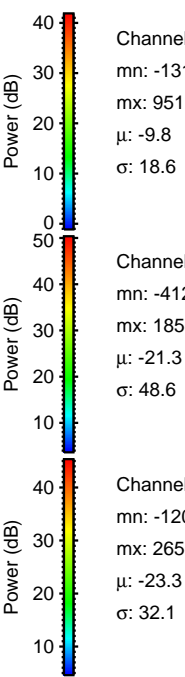
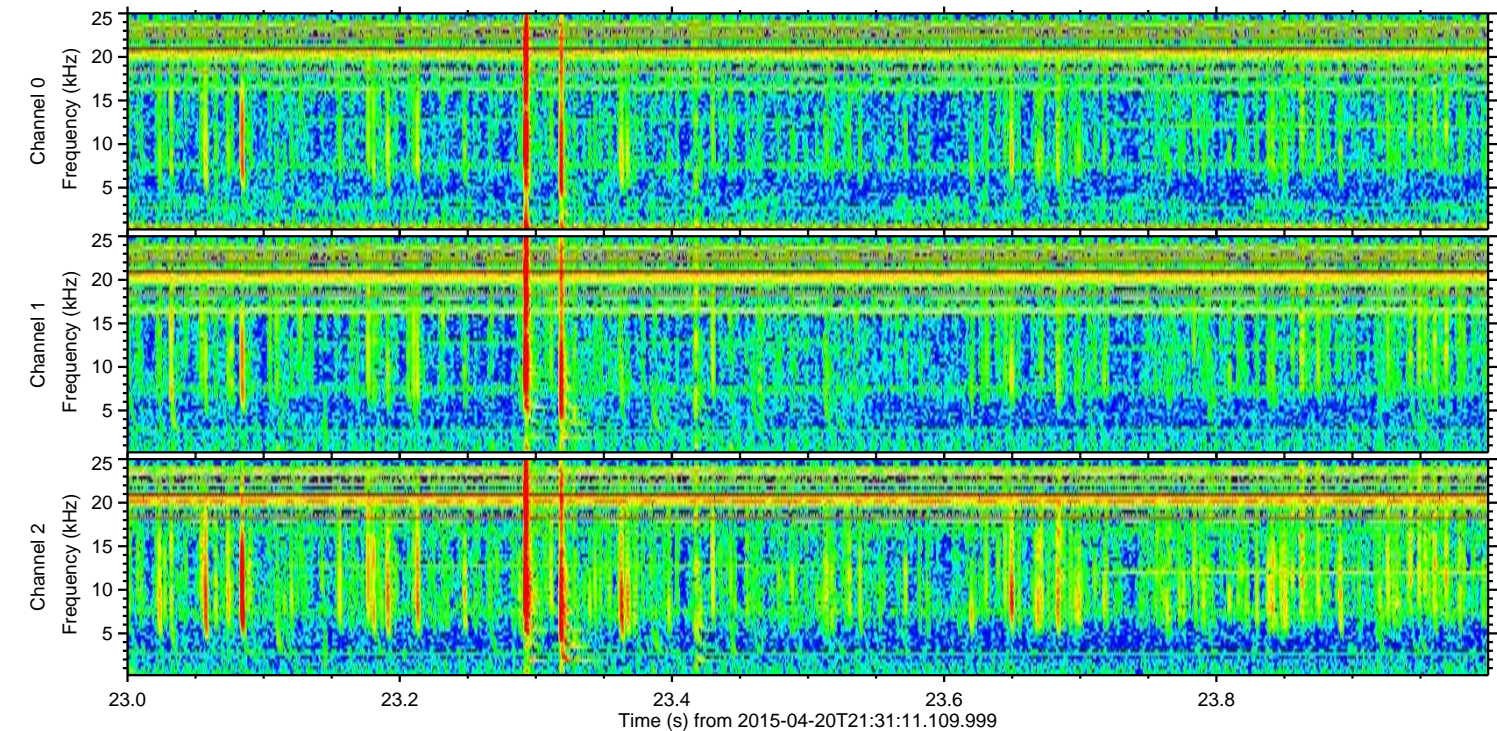
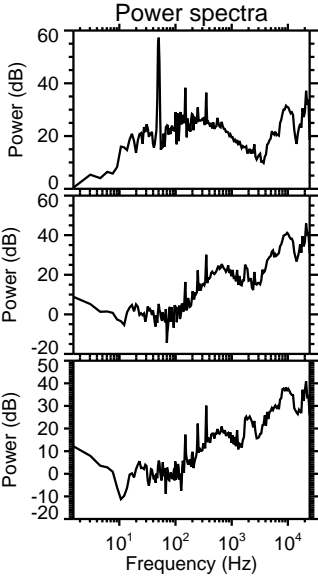
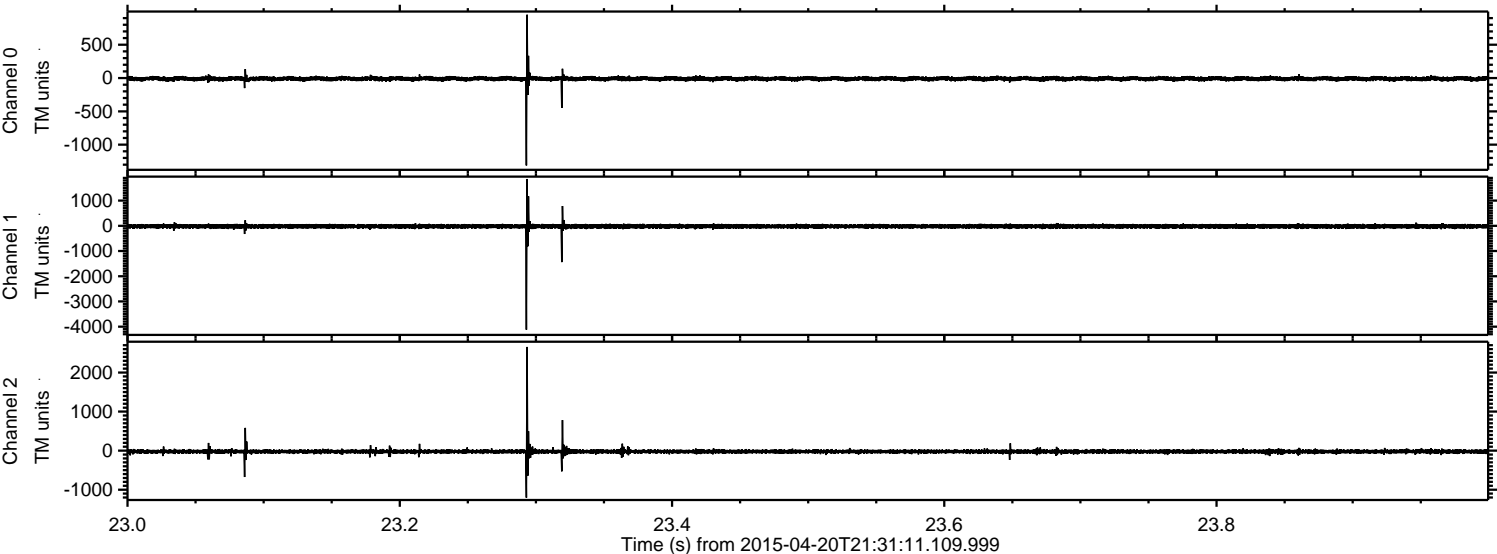

Channel 0  
mn: -1312  
mx: 951  
 $\mu$ : -9.8  
 $\sigma$ : 18.6

Channel 1  
mn: -4121  
mx: 1858  
 $\mu$ : -21.3  
 $\sigma$ : 48.6

Channel 2  
mn: -1204  
mx: 2656  
 $\mu$ : -23.3  
 $\sigma$ : 32.1



Processed Mon Apr 20 23:38:33 2015 by ELM ver.2012-10-06 from 001\_\_elm20150420\_213110\_\_dat00.bin

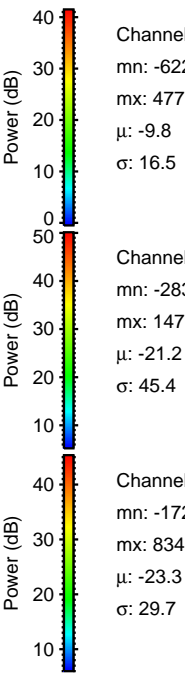
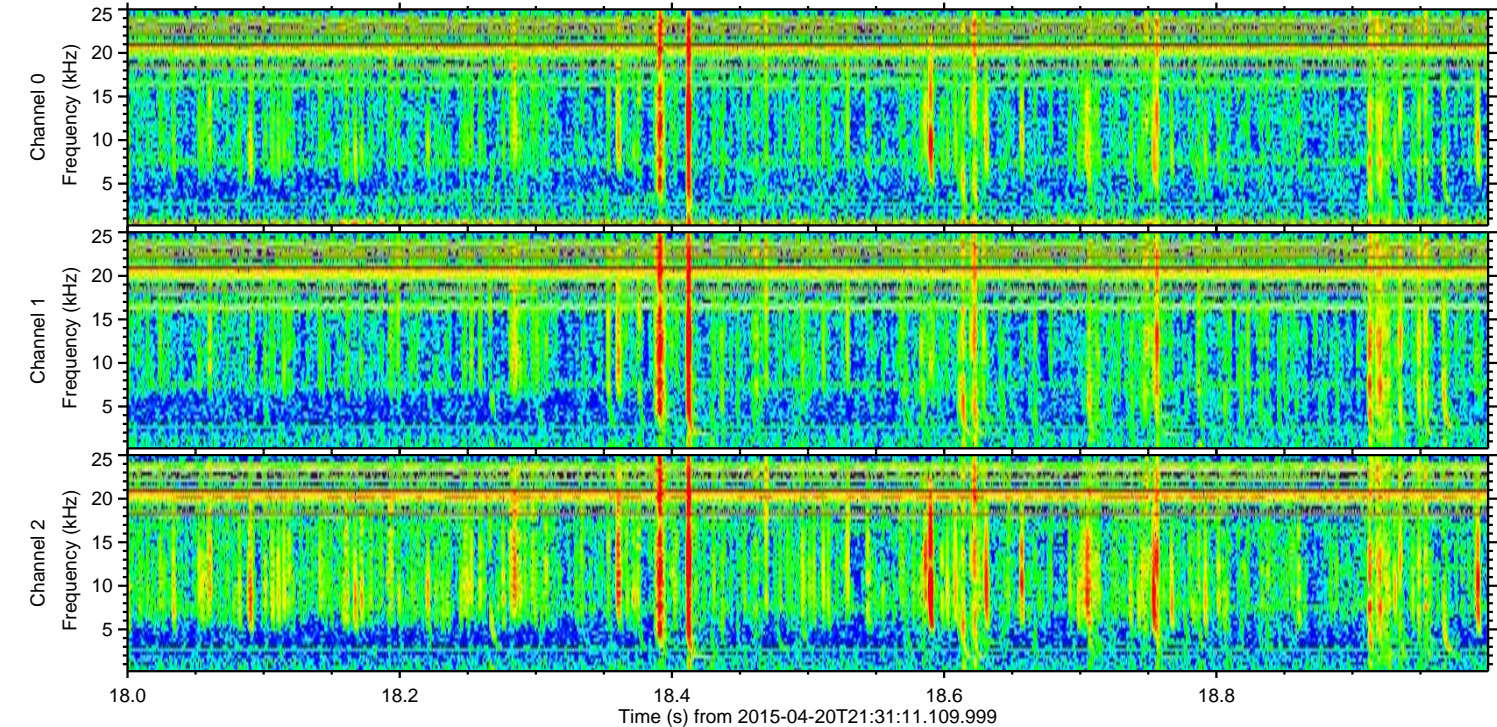
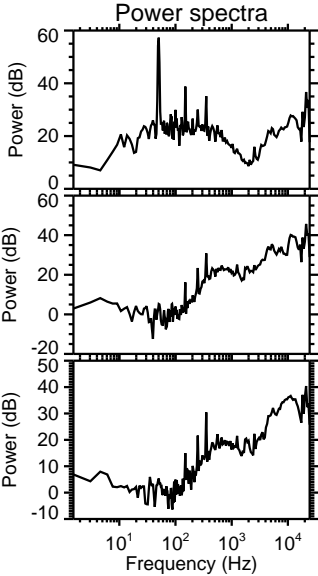
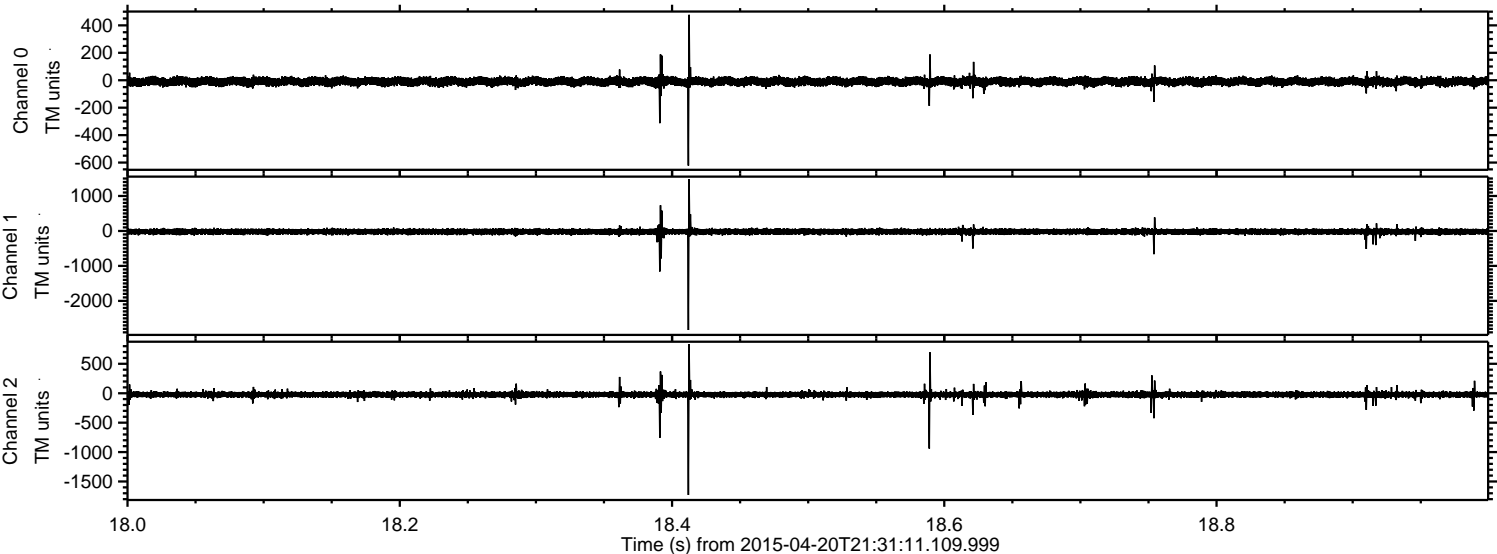

Channel 0  
mn: -622  
mx: 477  
 $\mu$ : -9.8  
 $\sigma$ : 16.5

Channel 1  
mn: -2831  
mx: 1479  
 $\mu$ : -21.2  
 $\sigma$ : 45.4

Channel 2  
mn: -1728  
mx: 834  
 $\mu$ : -23.3  
 $\sigma$ : 29.7



Processed Mon Apr 20 23:38:34 2015 by ELM ver.2012-10-06 from 001\_\_elm20150420\_213110\_\_dat00.bin

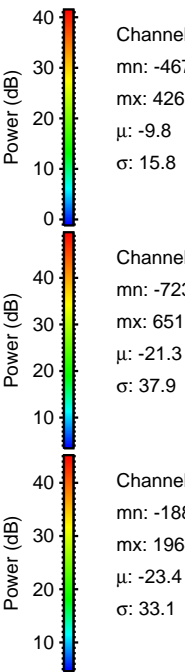
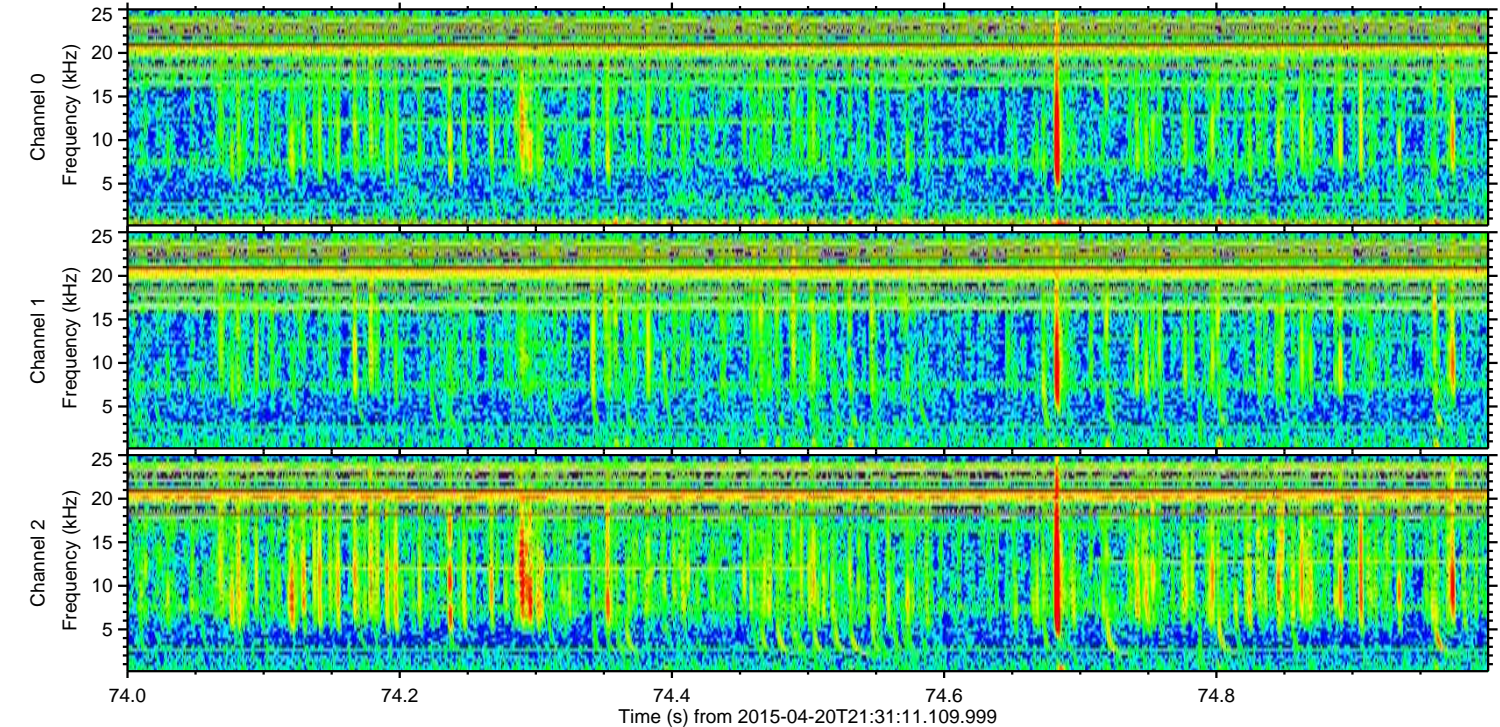
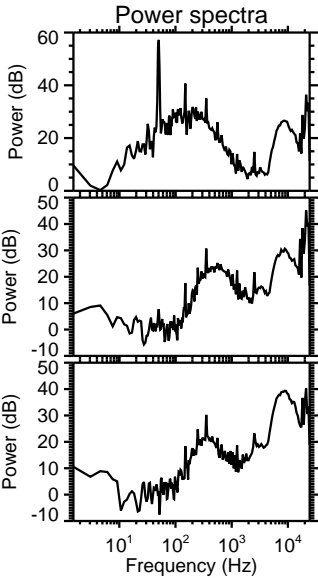
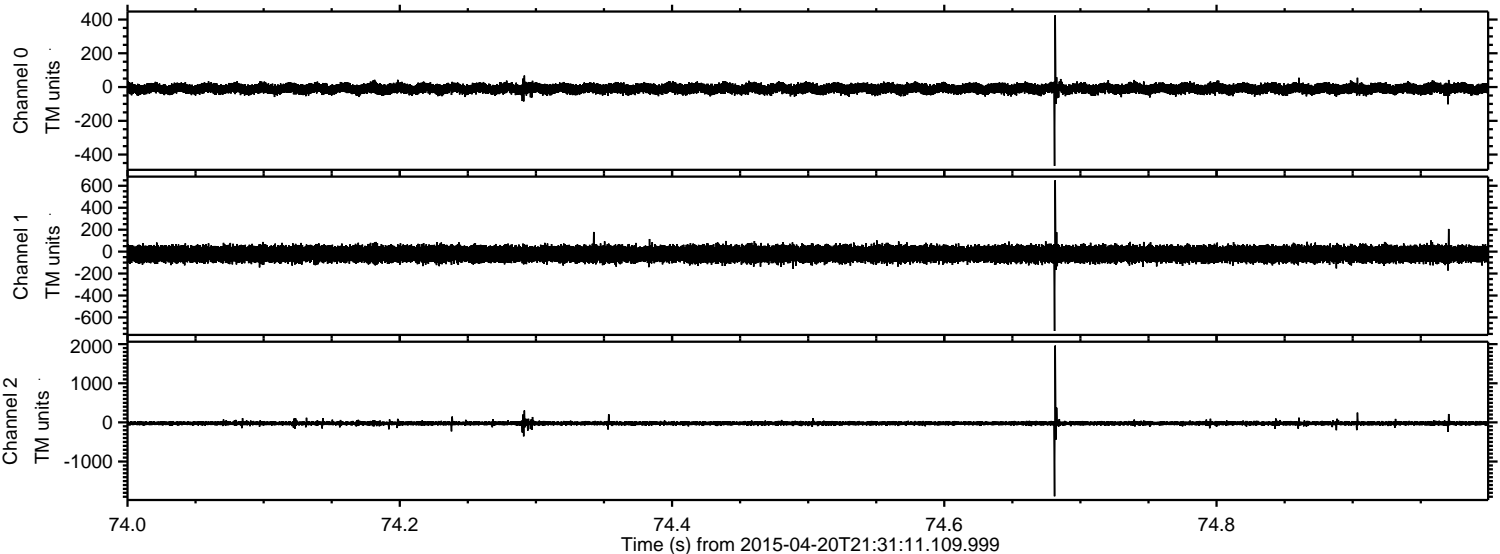



ELMAVAN 3D WAVEFORMS (Measured data sampled at 50 kHz) 49481 packets of 144 samples from 2015-04-20T21:31:11.109.999. Part 109/143

Processed Mon Apr 20 23:38:35 2015 by ELM ver.2012-10-06 from 001\_\_elm20150420\_213110\_\_dat00.bin

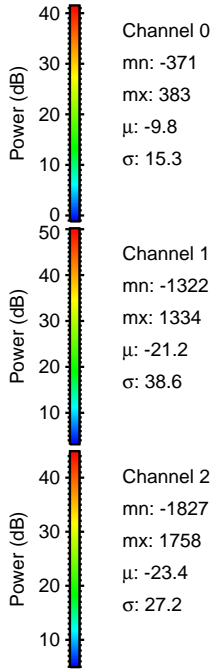
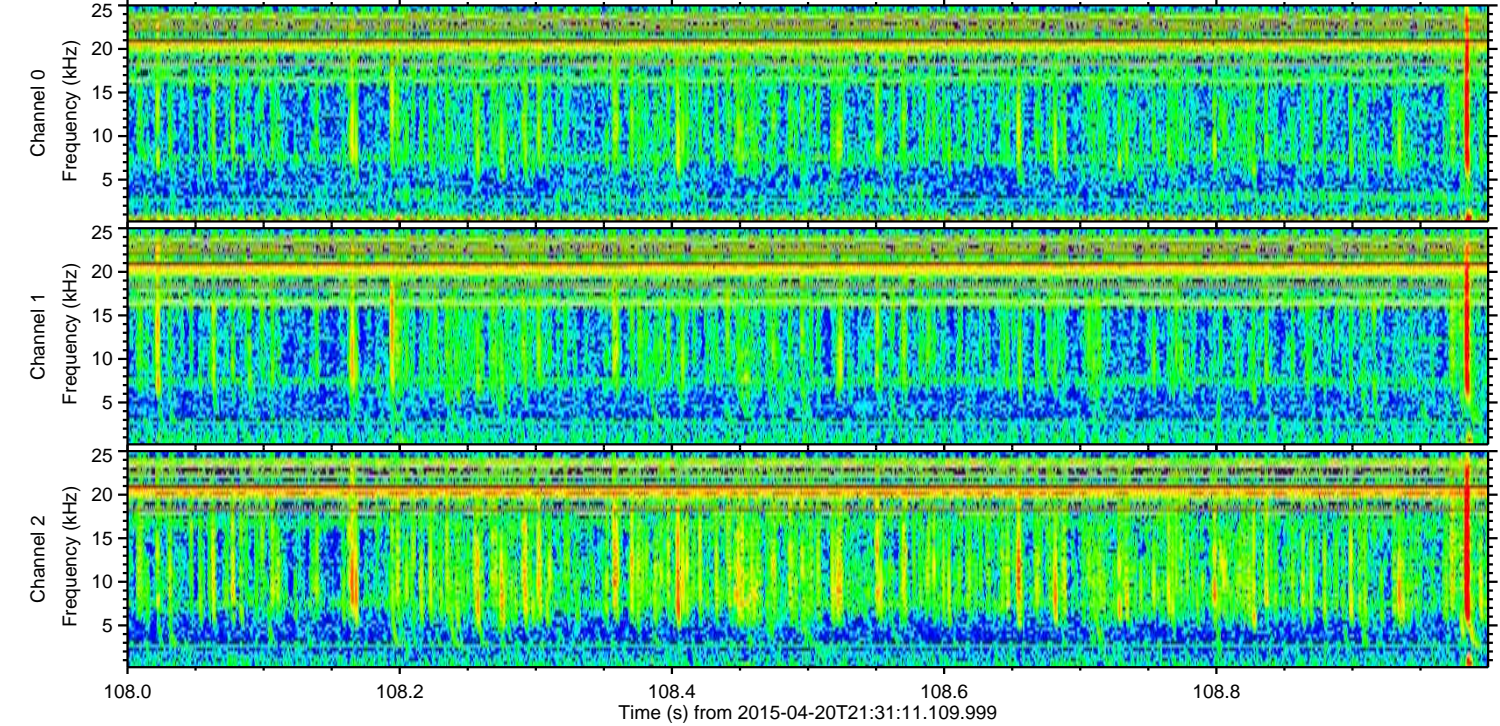
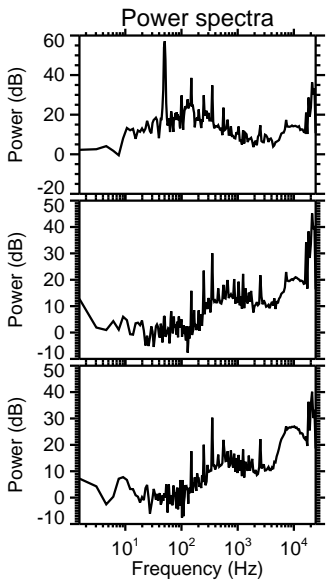
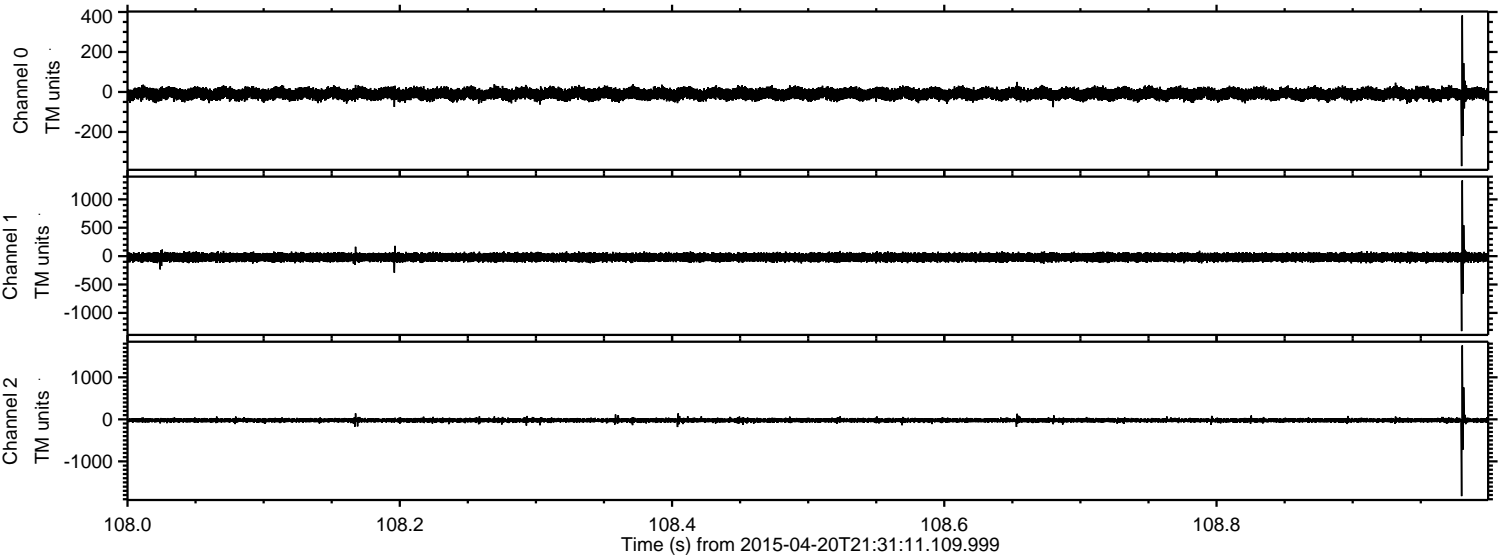



ELMAVAN 3D WAVEFORMS (Measured data sampled at 50 kHz) 49481 packets of 144 samples from 2015-04-20T21:31:11.109.999. Part 114/143

Processed Mon Apr 20 23:38:36 2015 by ELM ver.2012-10-06 from 001\_\_elm20150420\_213110\_\_dat00.bin

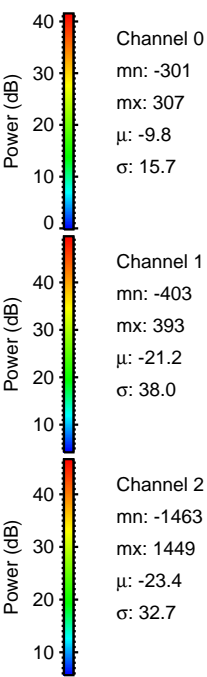
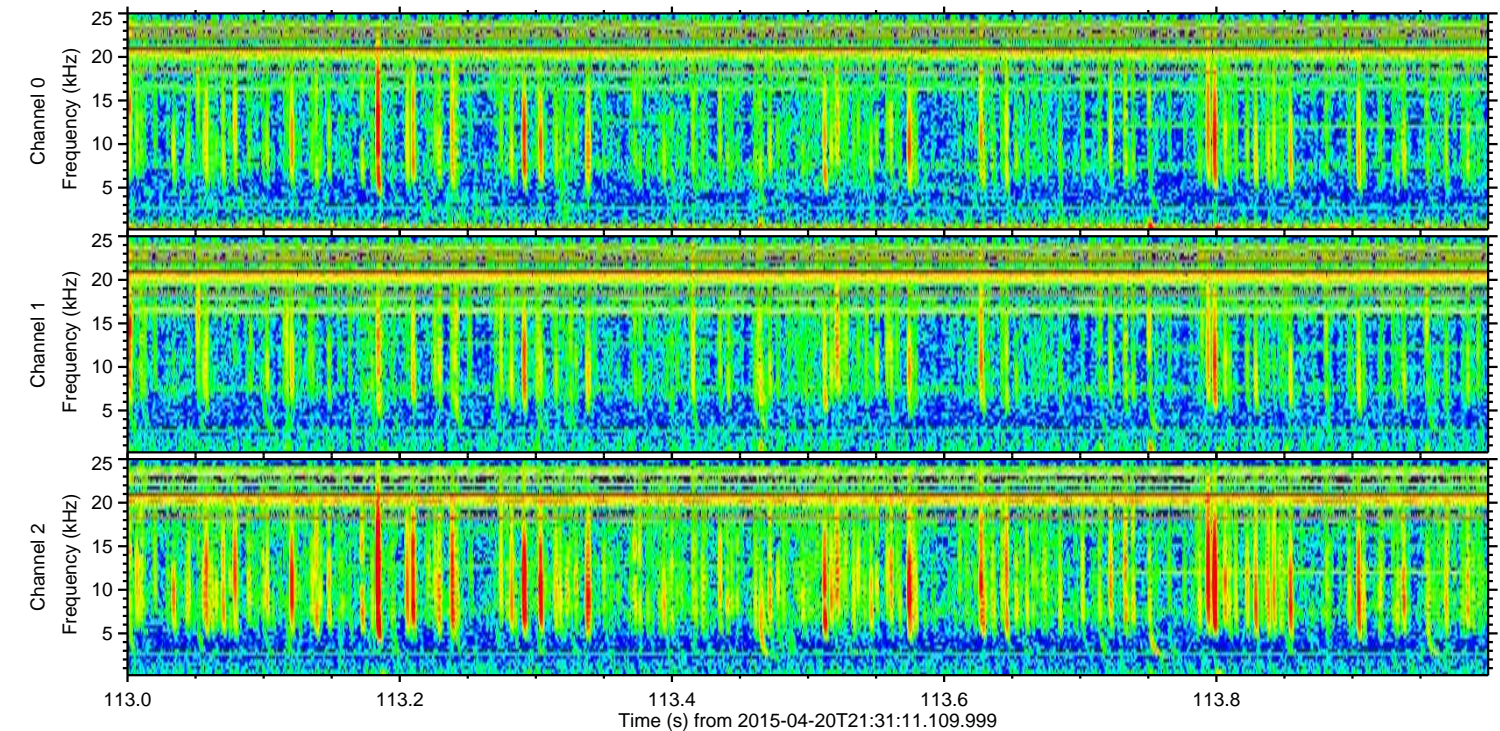
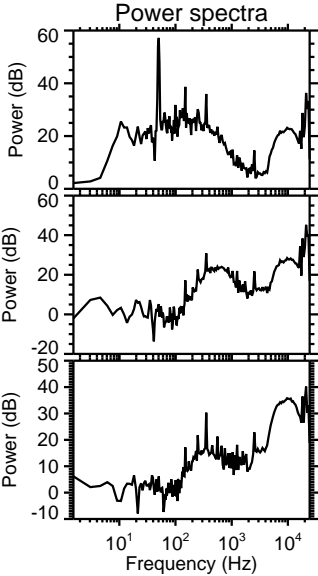
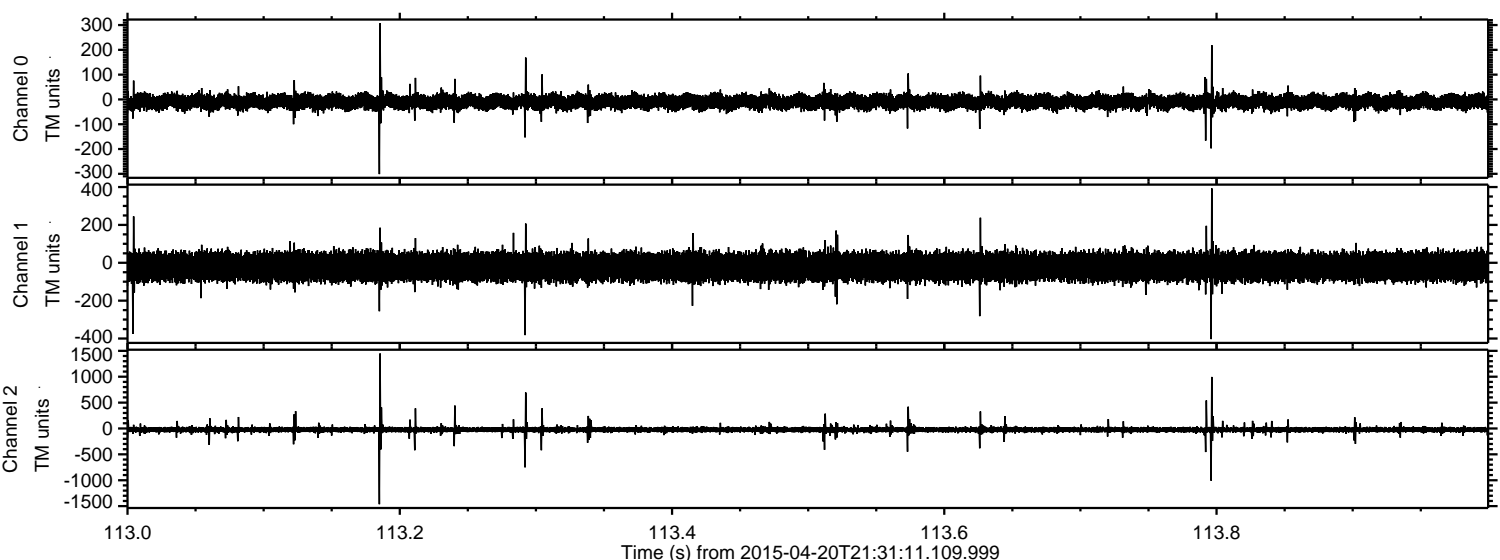



ELMAVAN 3D WAVEFORMS (Measured data sampled at 50 kHz) 49481 packets of 144 samples from 2015-04-20T21:31:11.109.999. Part 78/143

Processed Mon Apr 20 23:38:37 2015 by ELM ver.2012-10-06 from 001\_\_elm20150420\_213110\_\_dat00.bin

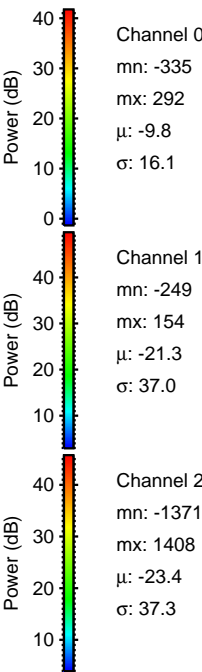
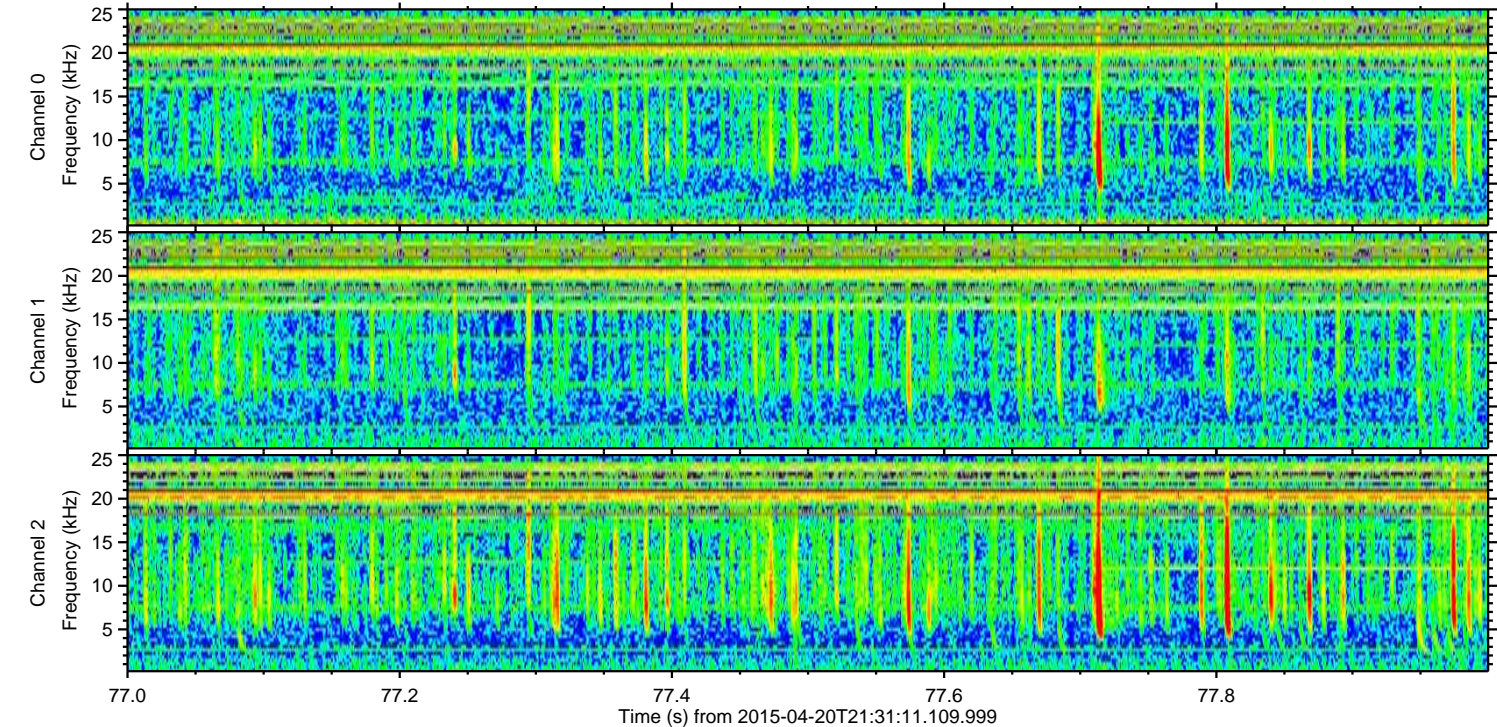
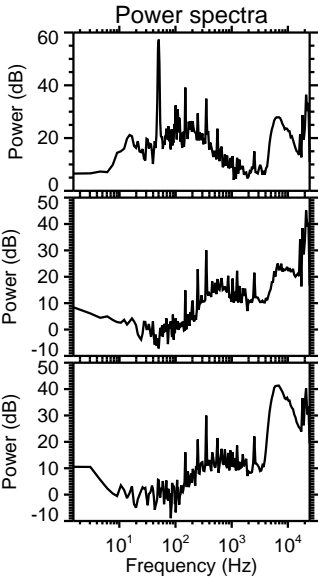
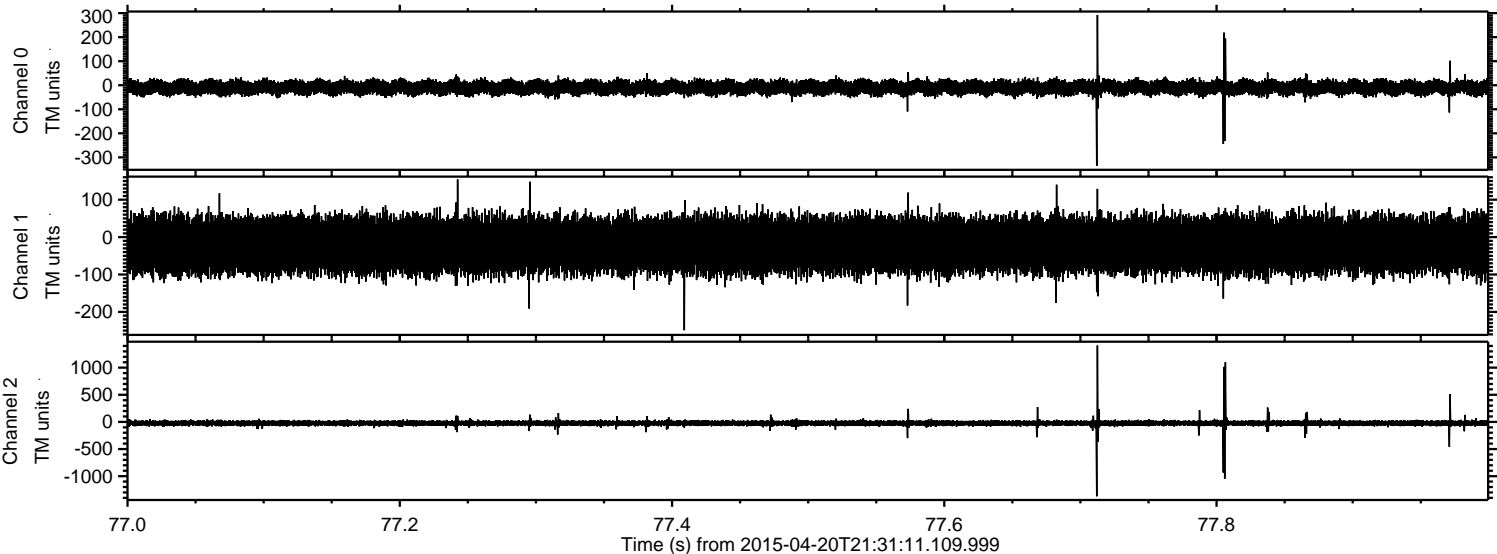



ELMAVAN 3D WAVEFORMS (Measured data sampled at 50 kHz) 49481 packets of 144 samples from 2015-04-20T21:31:11.109.999. Part 137/143

Processed Mon Apr 20 23:38:38 2015 by ELM ver.2012-10-06 from 001\_\_elm20150420\_213110\_\_dat00.bin

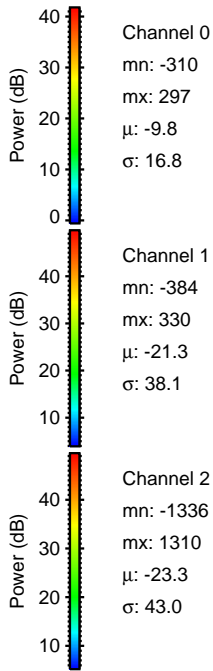
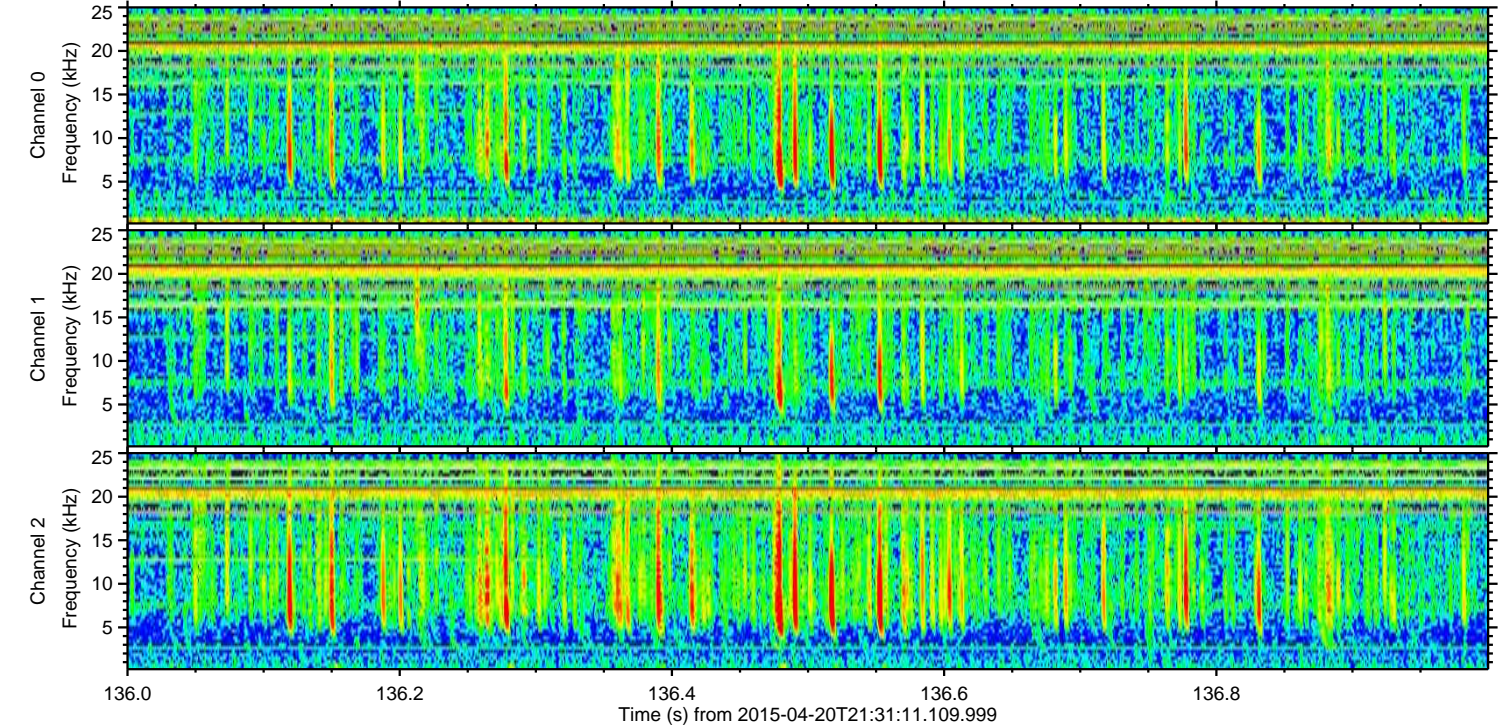
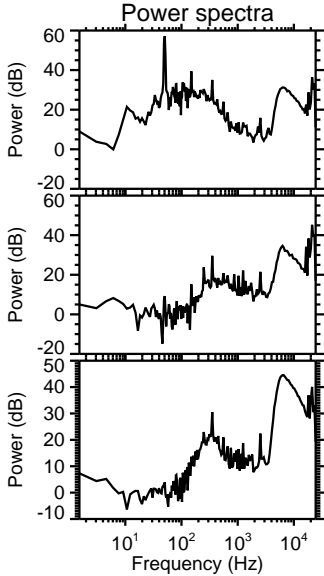
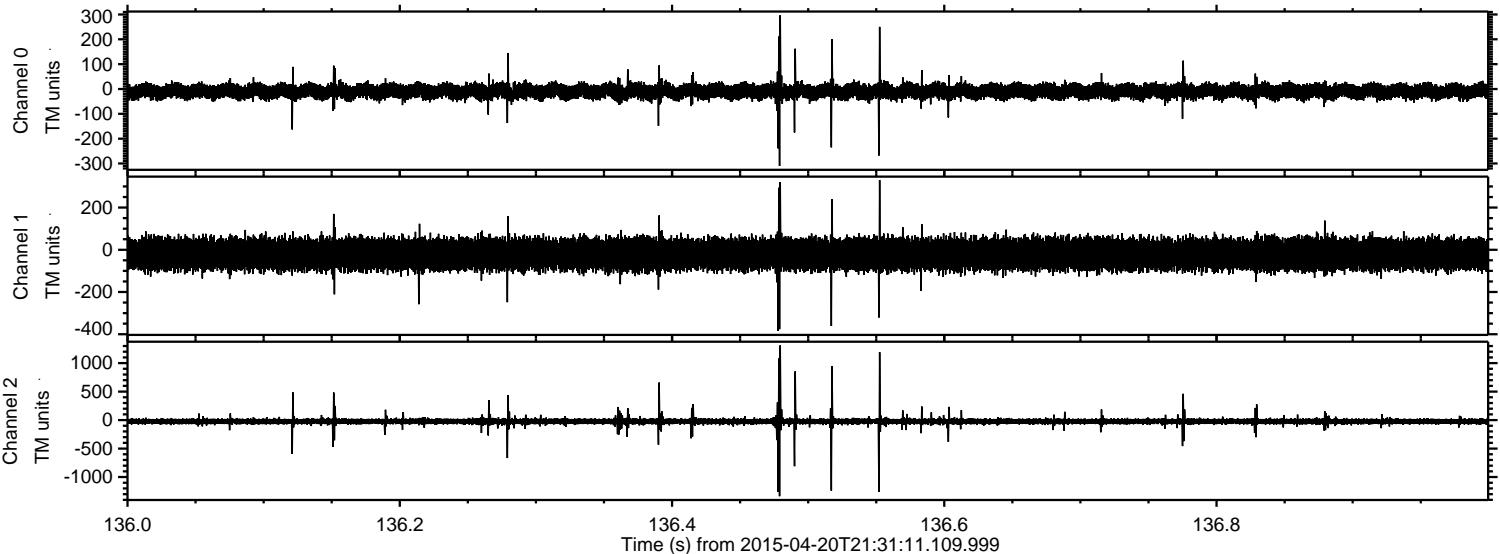



Processed Mon Apr 20 23:38:39 2015 by ELM ver.2012-10-06 from 001\_\_elm20150420\_213110\_\_dat00.bin

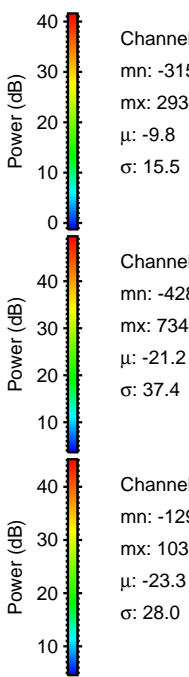
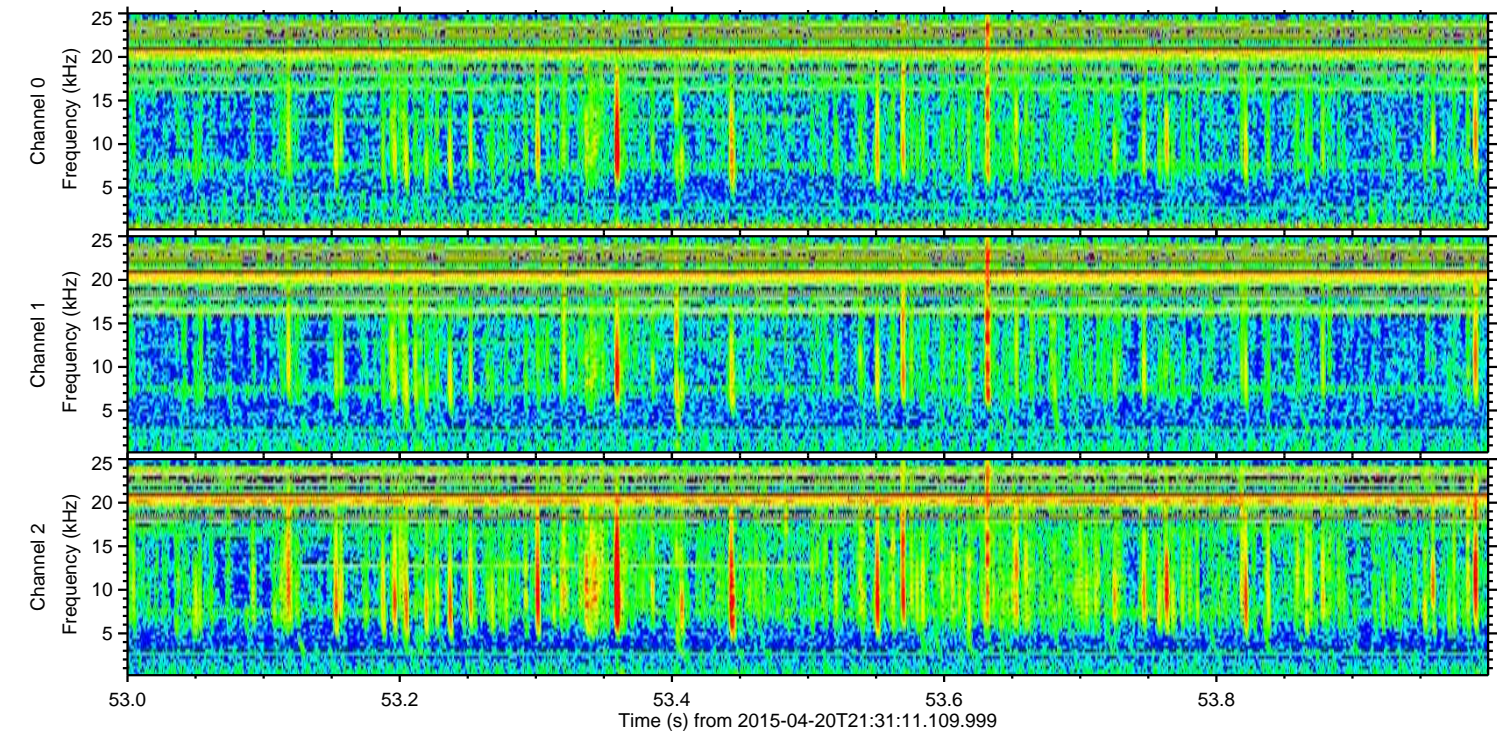
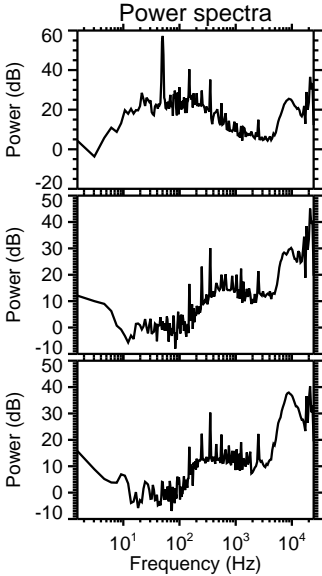
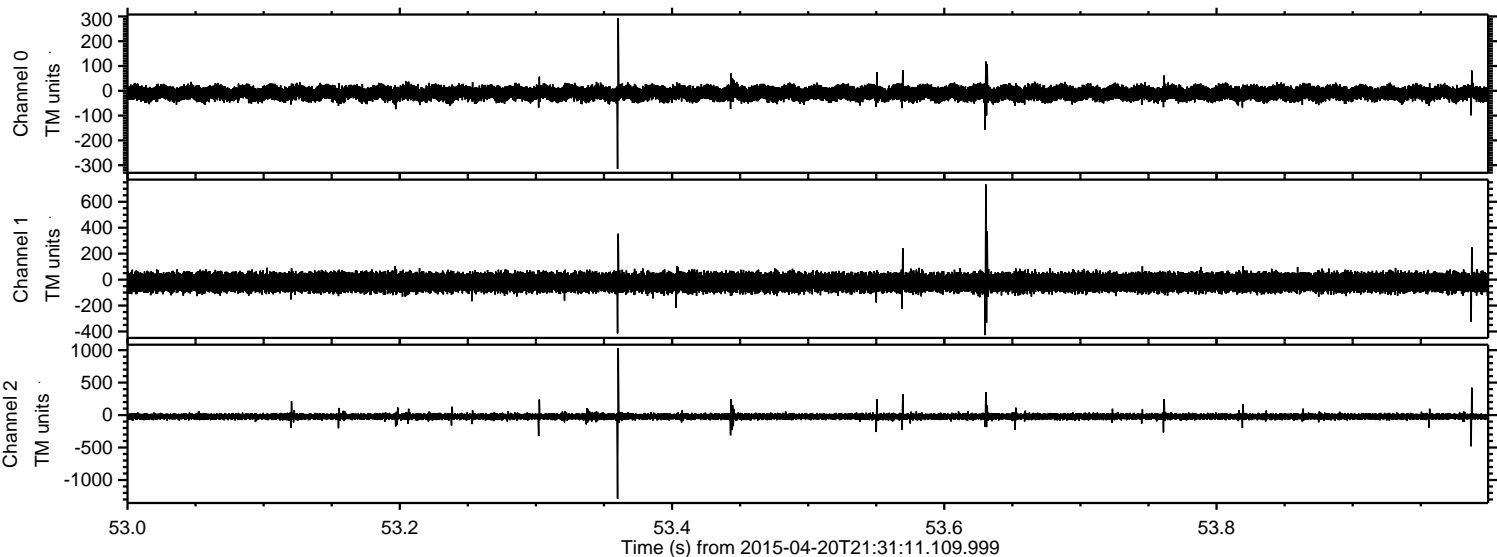



ELMAVAN 3D WAVEFORMS (Measured data sampled at 50 kHz) 49481 packets of 144 samples from 2015-04-20T21:31:11.109.999. Part 131/143

Processed Mon Apr 20 23:38:40 2015 by ELM ver.2012-10-06 from 001\_\_elm20150420\_213110\_\_dat00.bin

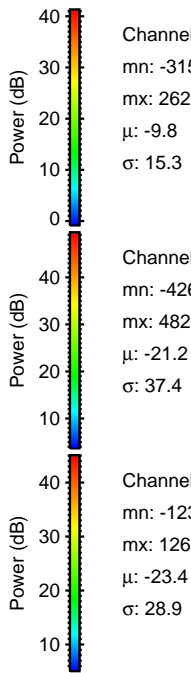
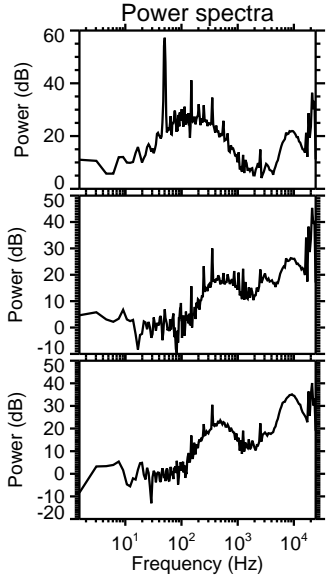
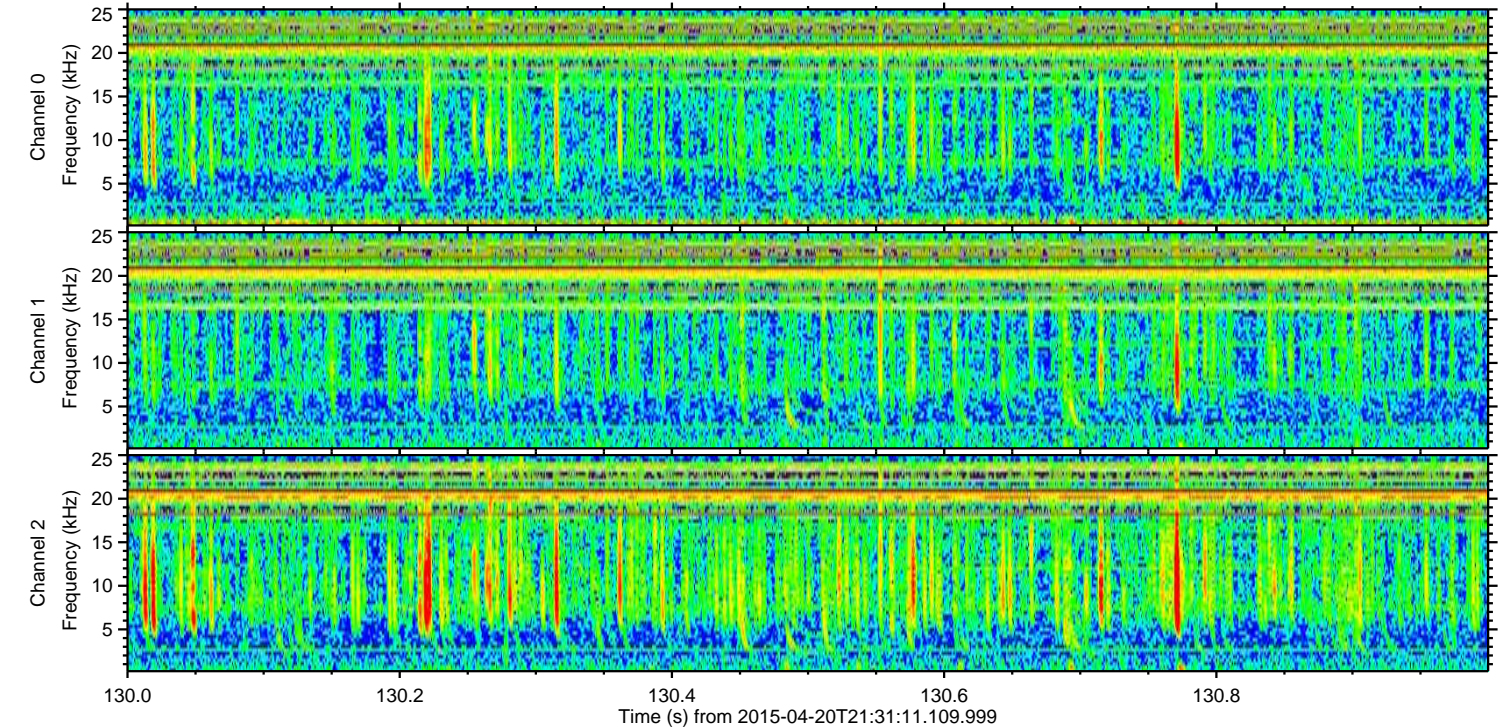
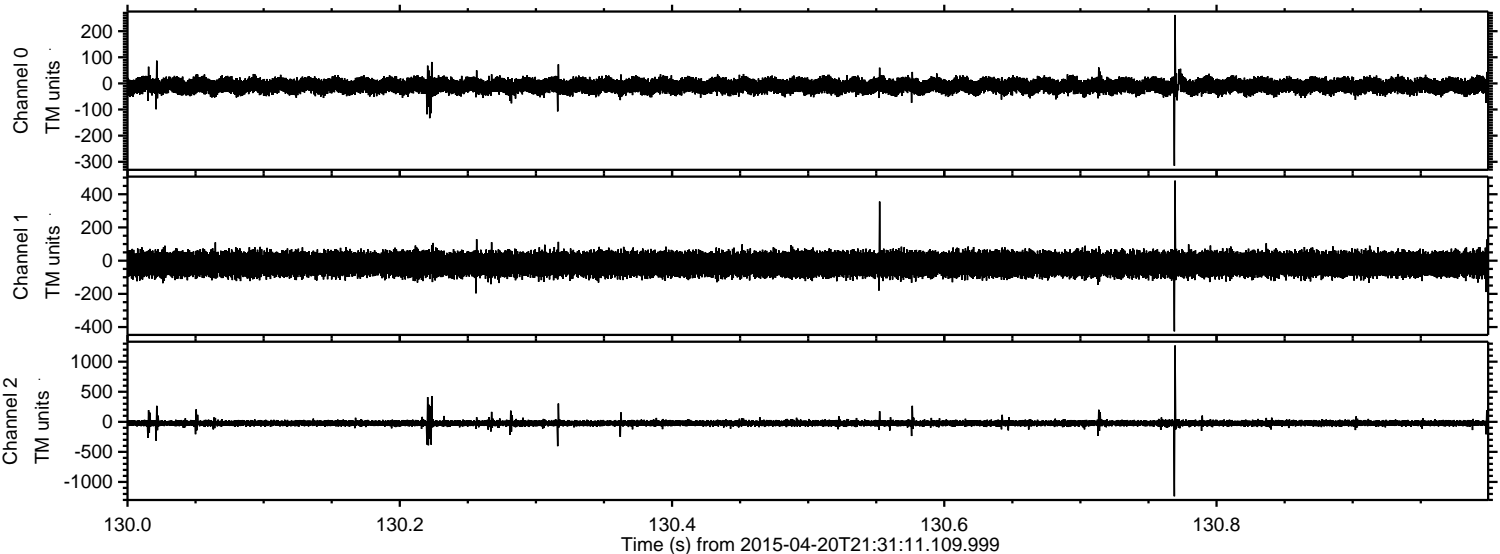

Channel 0  
mn: -315  
mx: 262  
 $\mu$ : -9.8  
 $\sigma$ : 15.3

Channel 1  
mn: -426  
mx: 482  
 $\mu$ : -21.2  
 $\sigma$ : 37.4

Channel 2  
mn: -1239  
mx: 1269  
 $\mu$ : -23.4  
 $\sigma$ : 28.9



Processed Mon Apr 20 23:38:41 2015 by ELM ver.2012-10-06 from 001\_\_elm20150420\_213110\_\_dat00.bin

