

ELMAVAN 3D WAVEFORMS (Measured data sampled at 50 kHz) 49637 packets of 144 samples from 2015-04-20T20:16:08.948.999.

Processed Mon Apr 20 22:26:00 2015 by ELM ver.2012-10-06 from 001__elm20150420_201607__dat00.bin

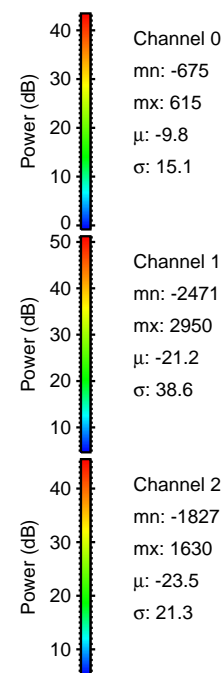

Processed Mon Apr 20 22:26:15 2015 by ELM ver.2012-10-06 from 001__elm20150420_201607__dat00.bin

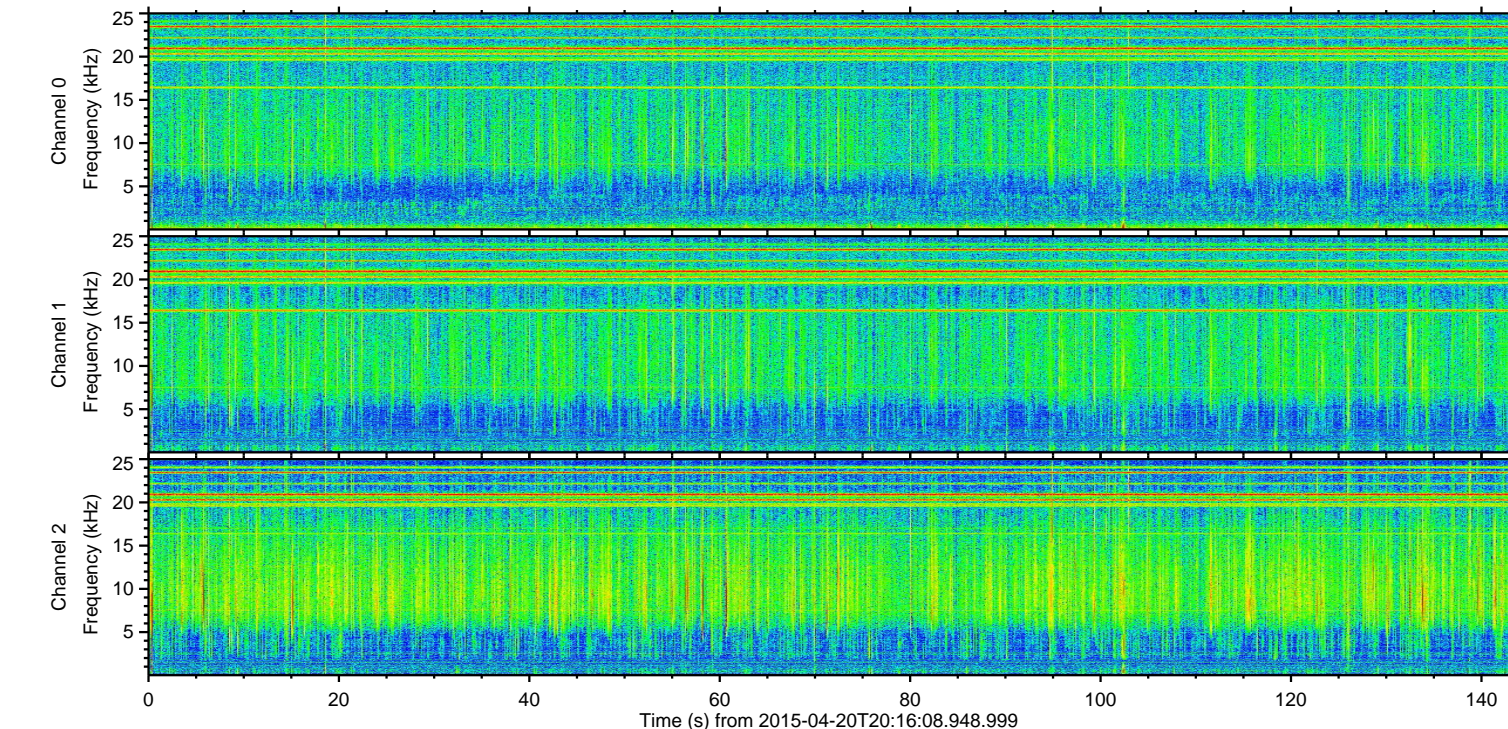
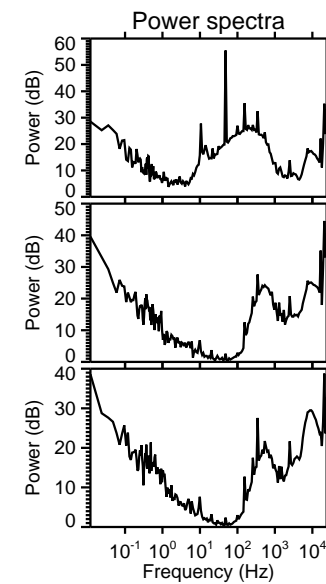
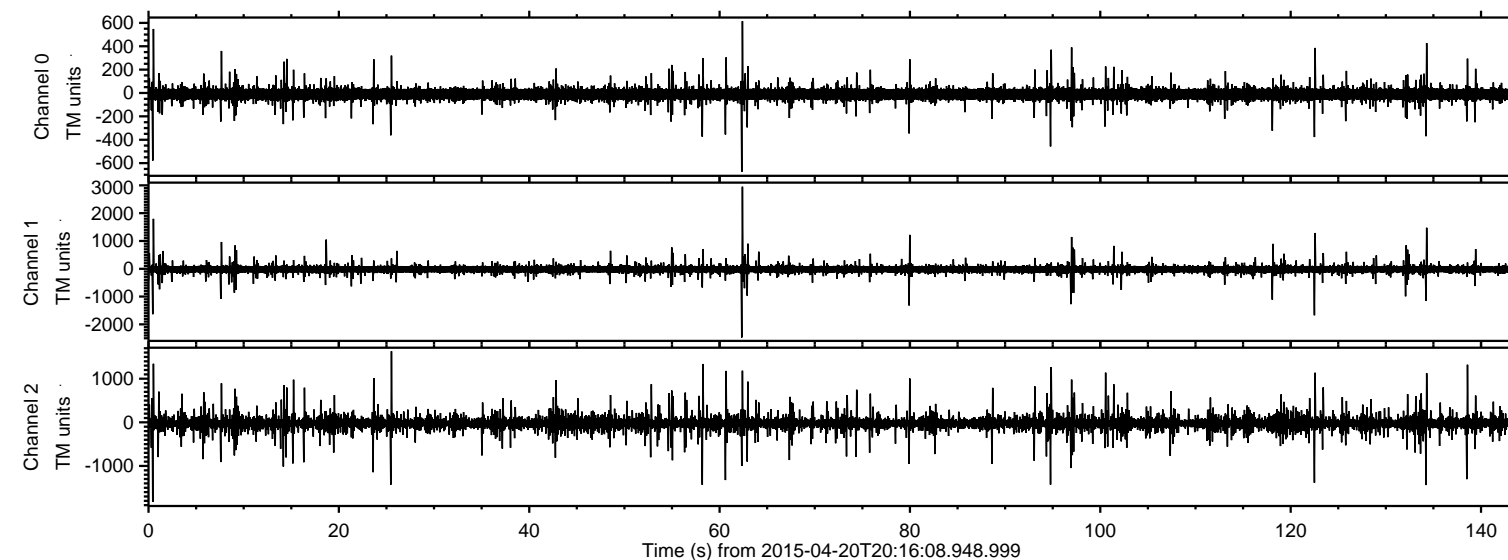
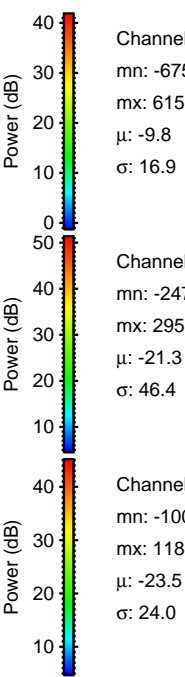
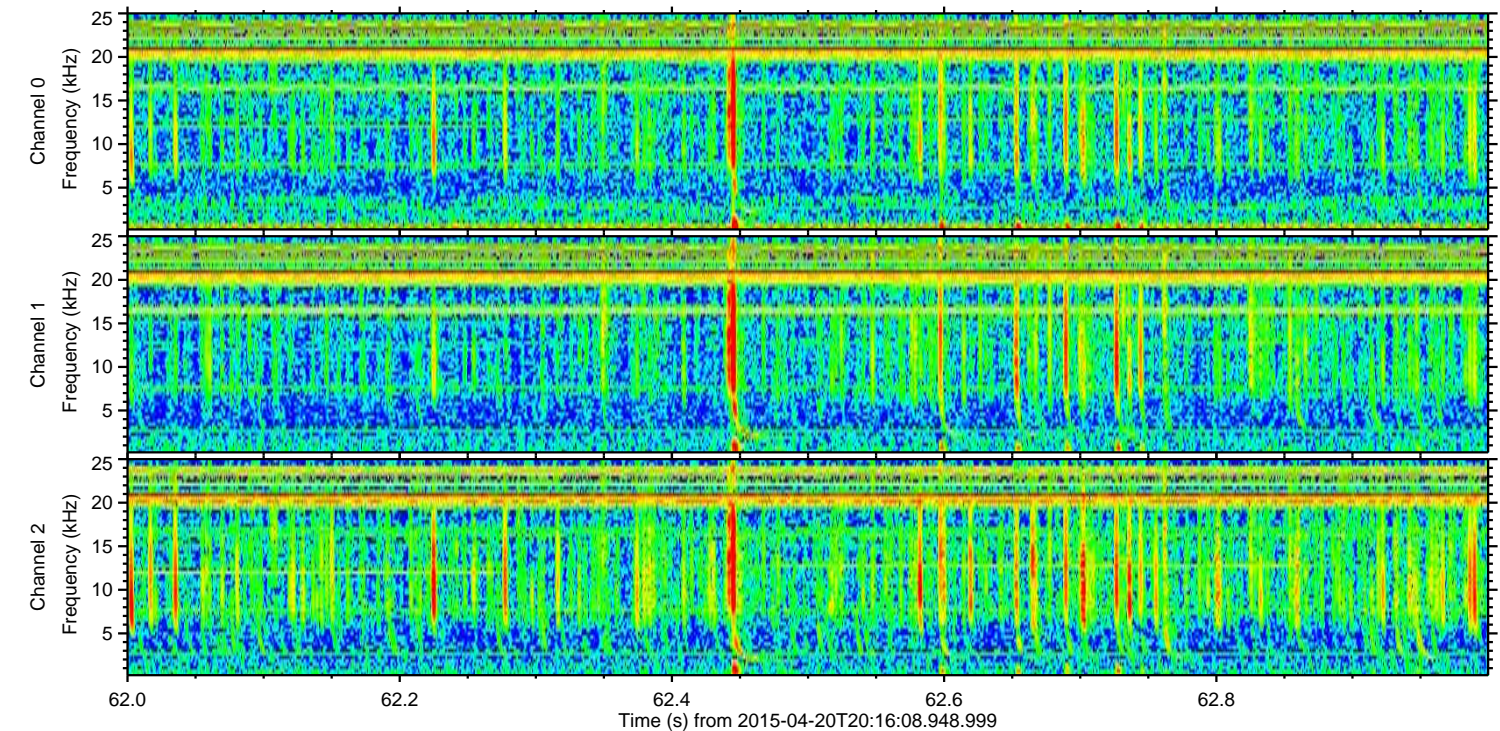
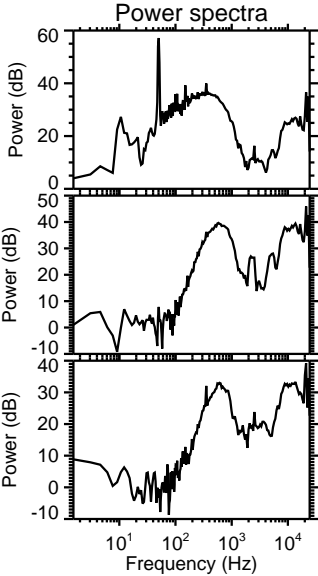
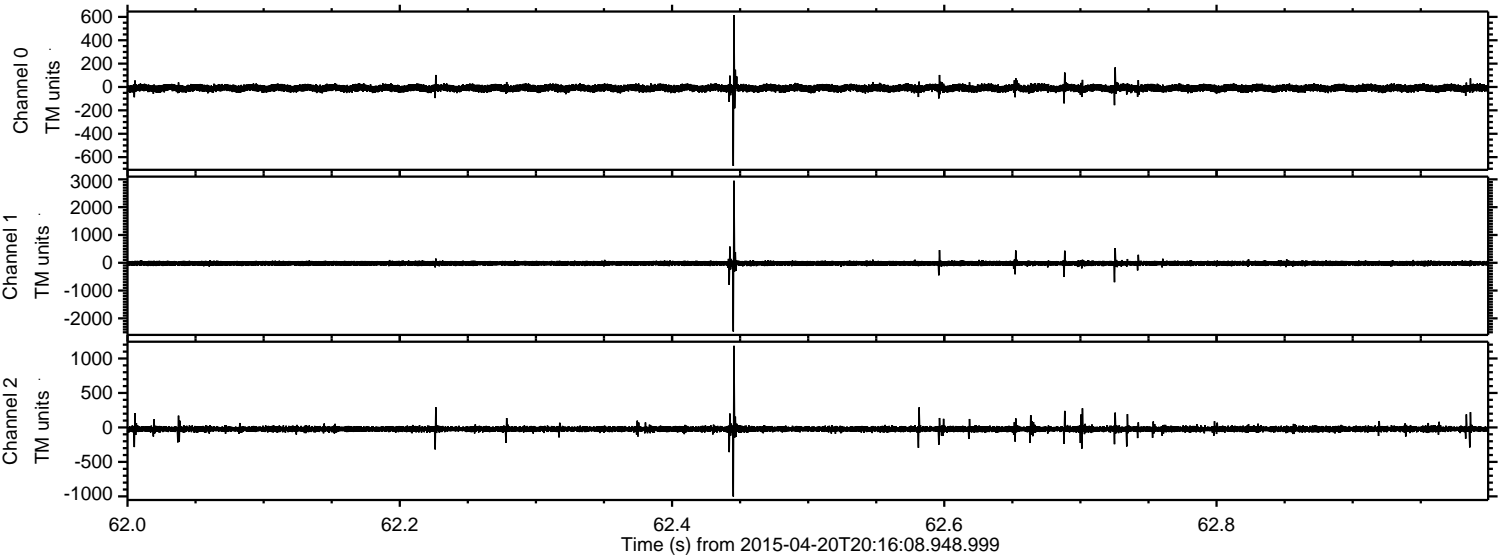

Channel 0
mn: -675
mx: 615
 μ : -9.8
 σ : 16.9

Channel 1
mn: -2471
mx: 2950
 μ : -21.3
 σ : 46.4

Channel 2
mn: -1002
mx: 1184
 μ : -23.5
 σ : 24.0

ELMAVAN 3D WAVEFORMS (Measured data sampled at 50 kHz) 49637 packets of 144 samples from 2015-04-20T20:16:08.948.999. Part 1/143

Processed Mon Apr 20 22:26:16 2015 by ELM ver.2012-10-06 from 001__elm20150420_201607__dat00.bin

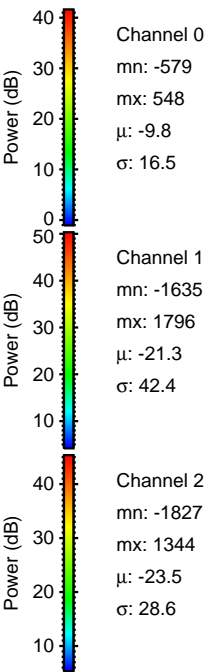
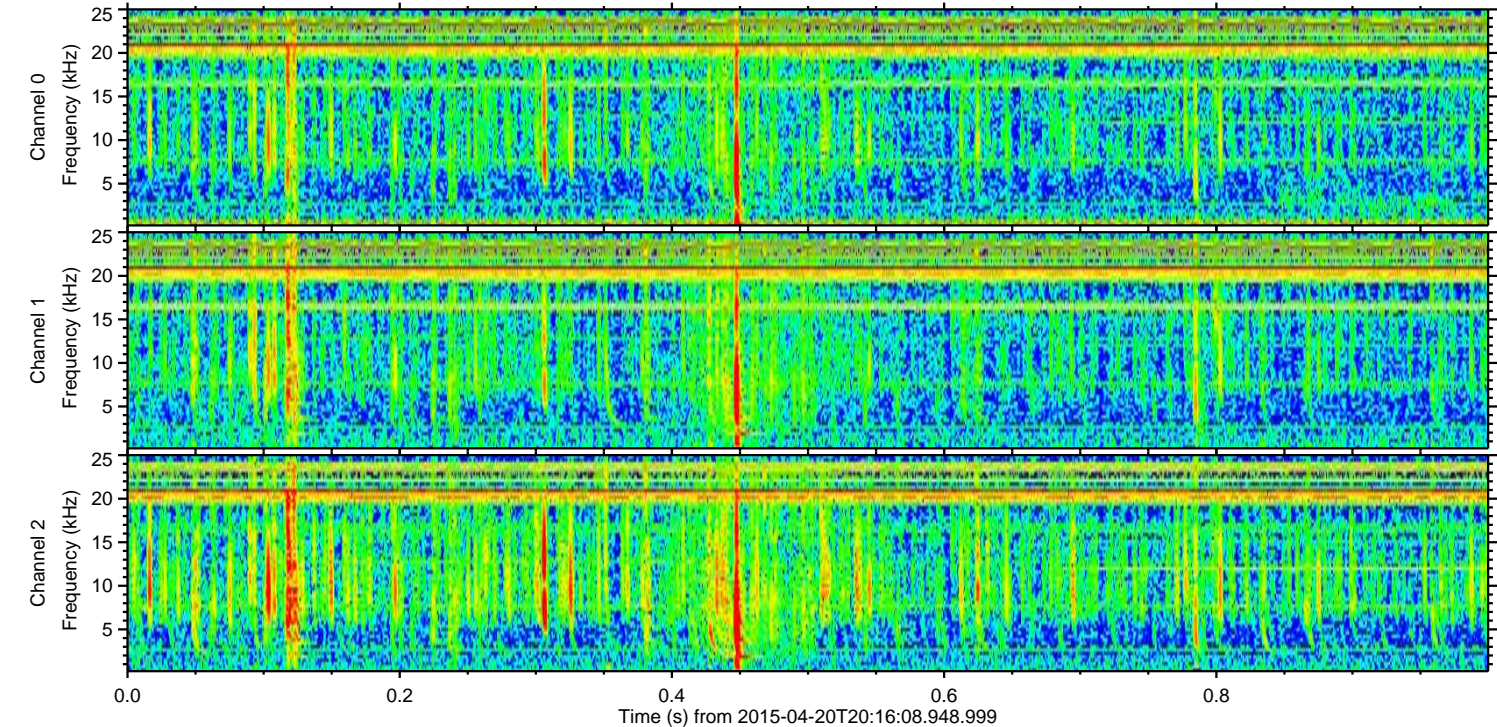
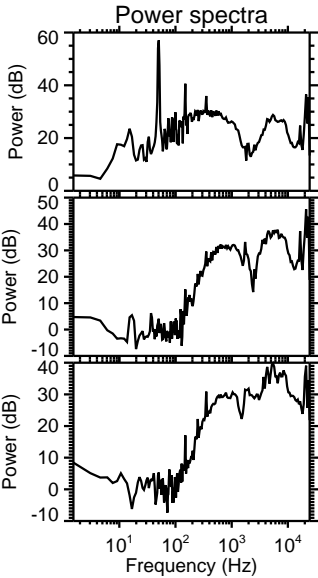
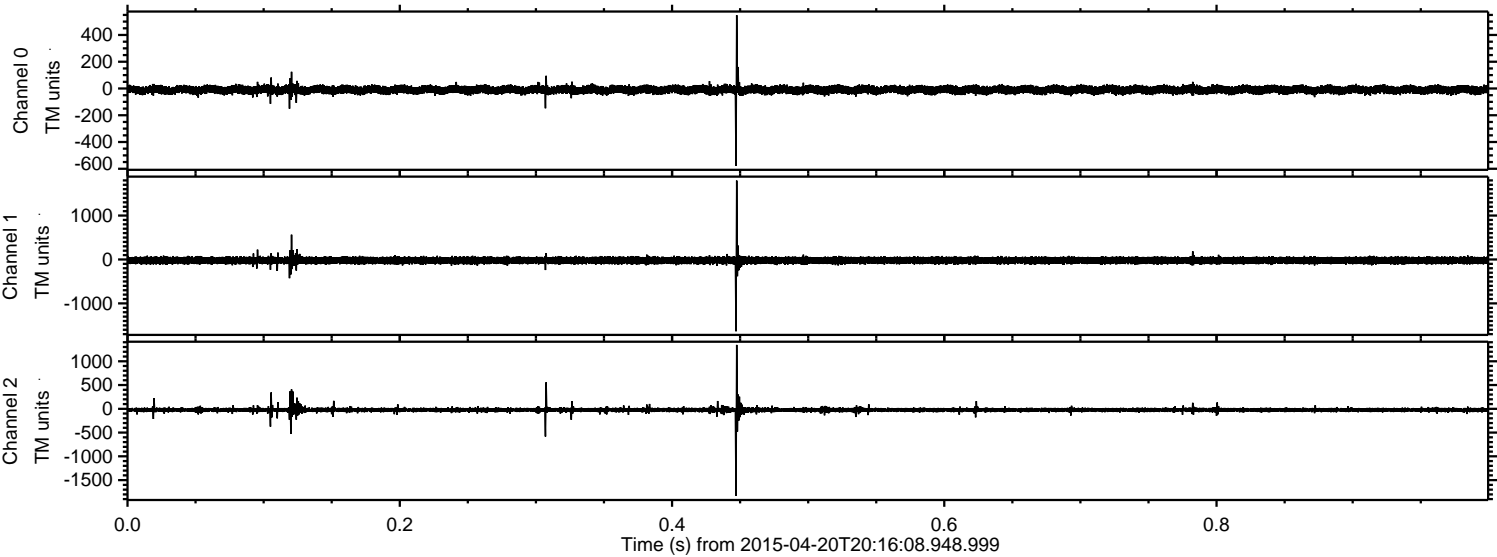

ELMAVAN 3D WAVEFORMS (Measured data sampled at 50 kHz) 49637 packets of 144 samples from 2015-04-20T20:16:08.948.999. Part 123/143

Processed Mon Apr 20 22:26:17 2015 by ELM ver.2012-10-06 from 001__elm20150420_201607__dat00.bin

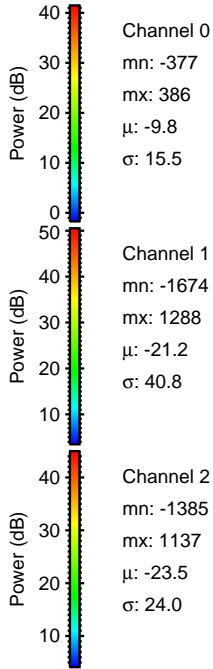
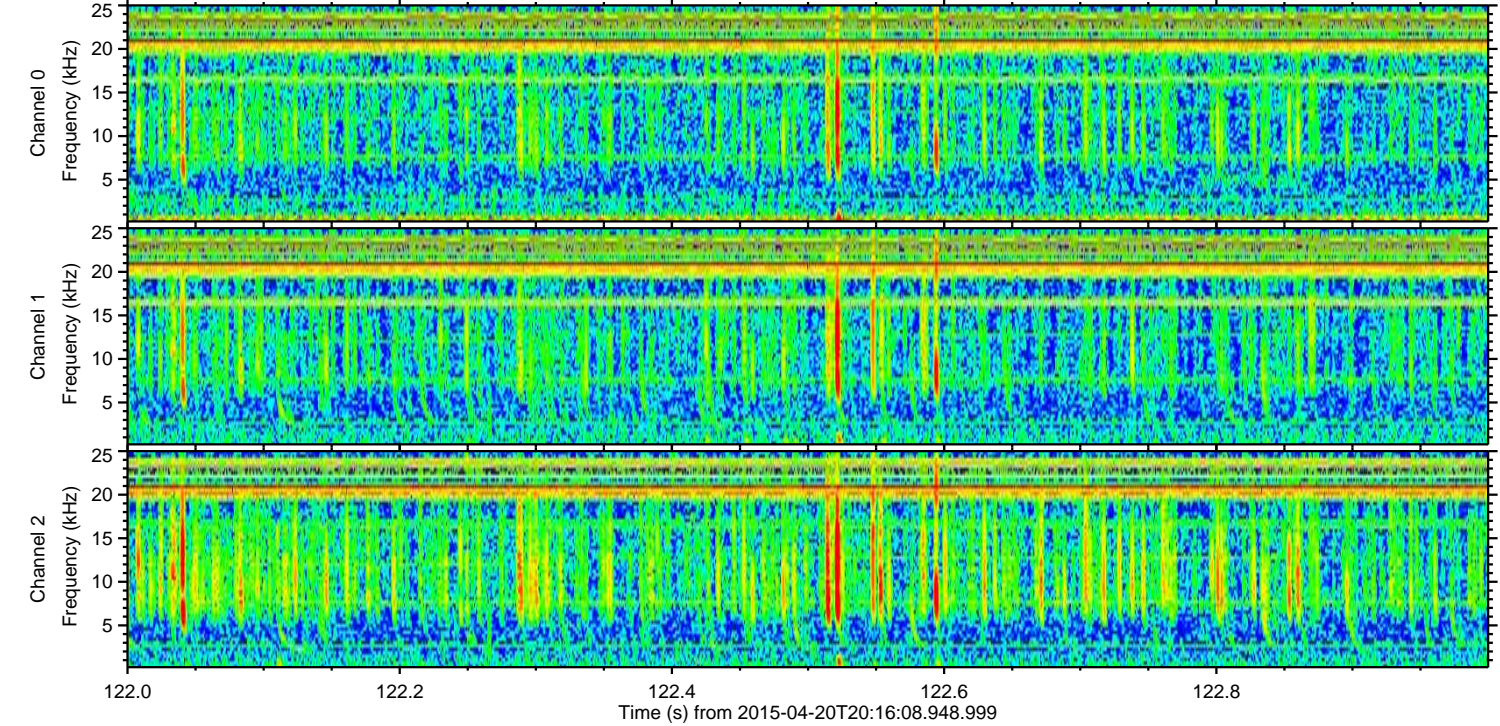
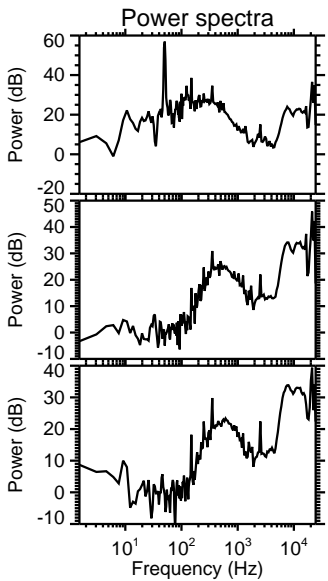
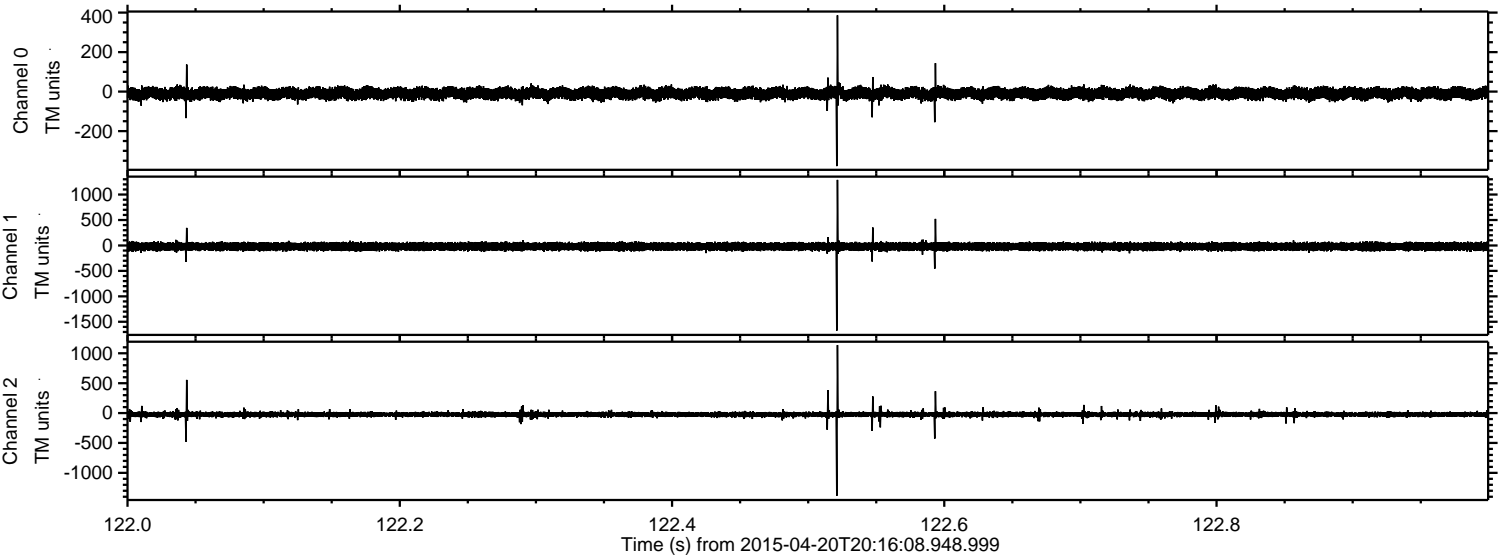

Channel 0
mn: -377
mx: 386
 μ : -9.8
 σ : 15.5

Channel 1
mn: -1674
mx: 1288
 μ : -21.2
 σ : 40.8

Channel 2
mn: -1385
mx: 1137
 μ : -23.5
 σ : 24.0

Processed Mon Apr 20 22:26:18 2015 by ELM ver.2012-10-06 from 001__elm20150420_201607__dat00.bin

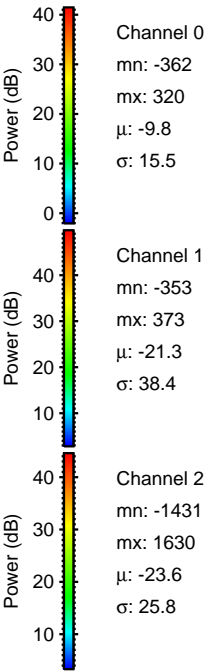
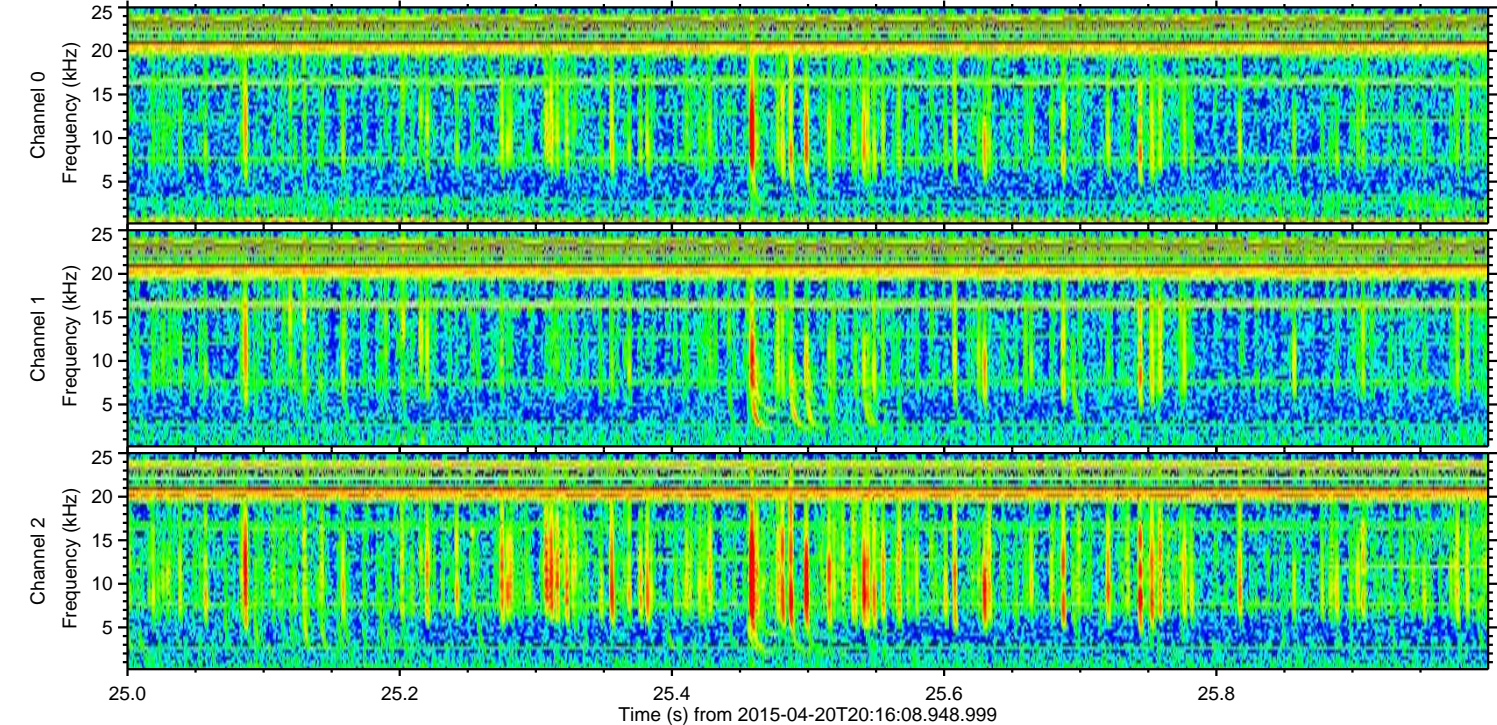
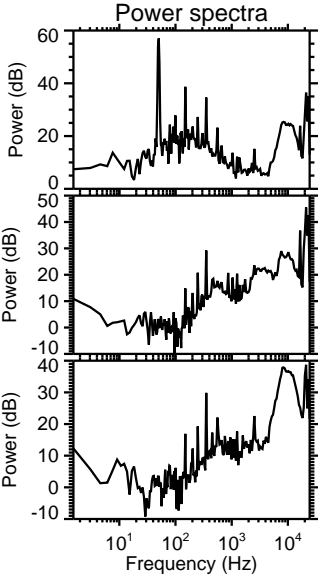
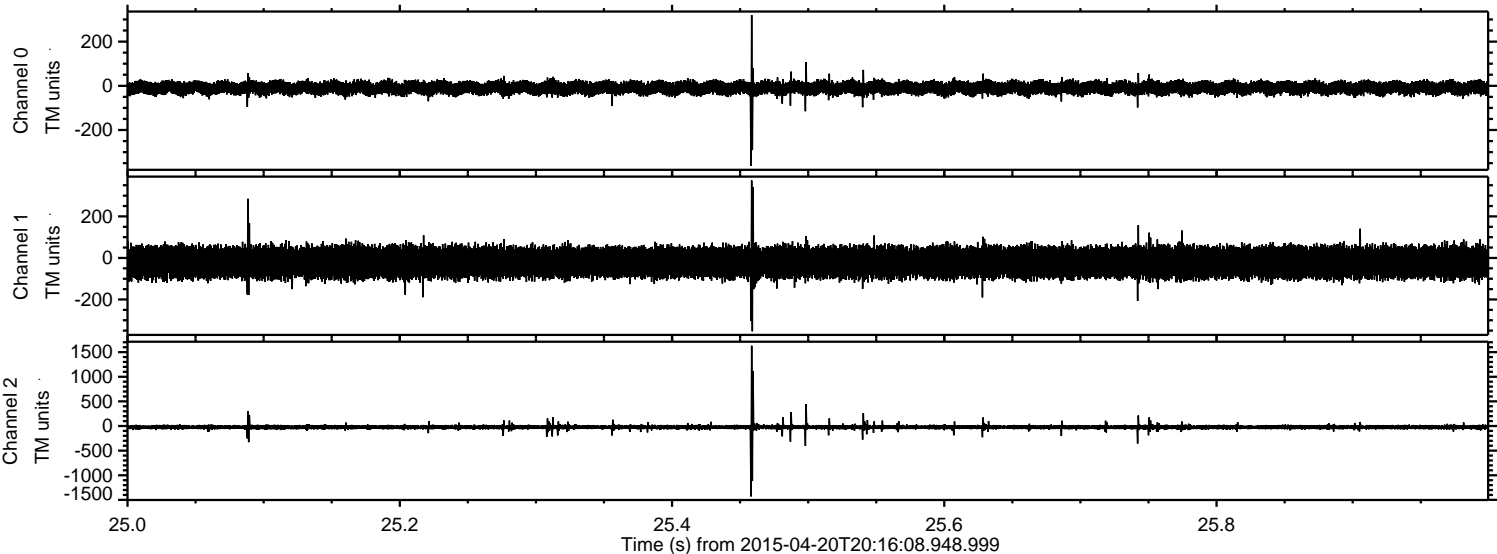

ELMAVAN 3D WAVEFORMS (Measured data sampled at 50 kHz) 49637 packets of 144 samples from 2015-04-20T20:16:08.948.999. Part 135/143

Processed Mon Apr 20 22:26:19 2015 by ELM ver.2012-10-06 from 001__elm20150420_201607__dat00.bin

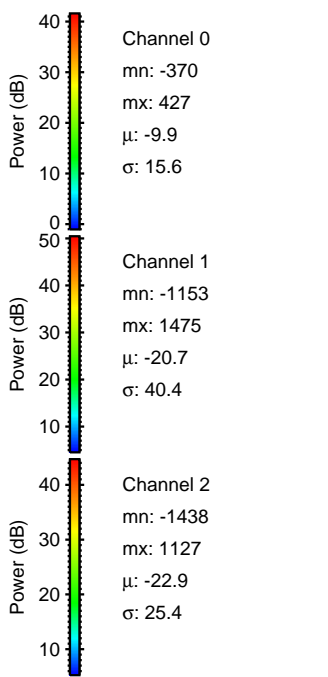
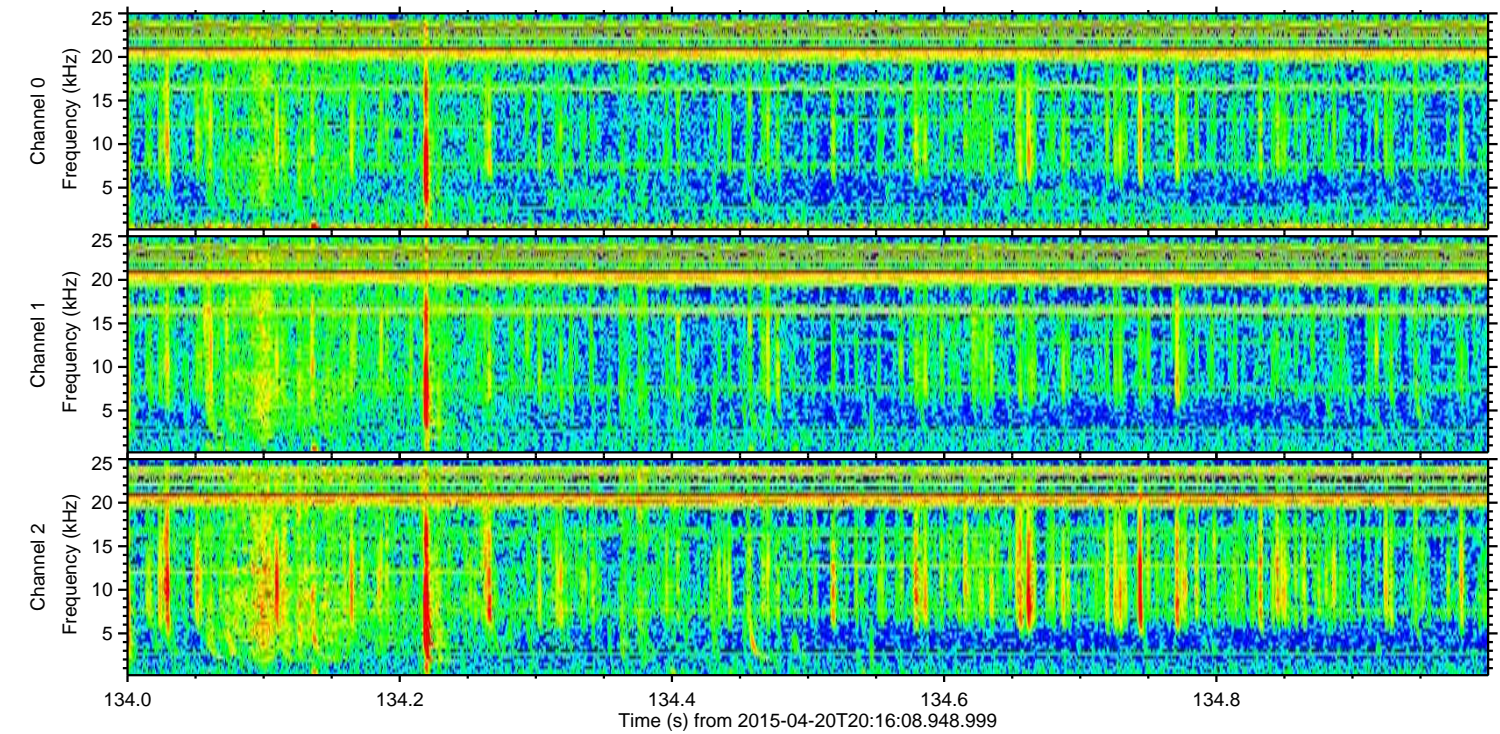
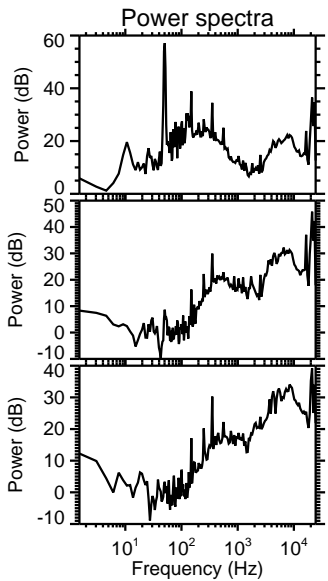
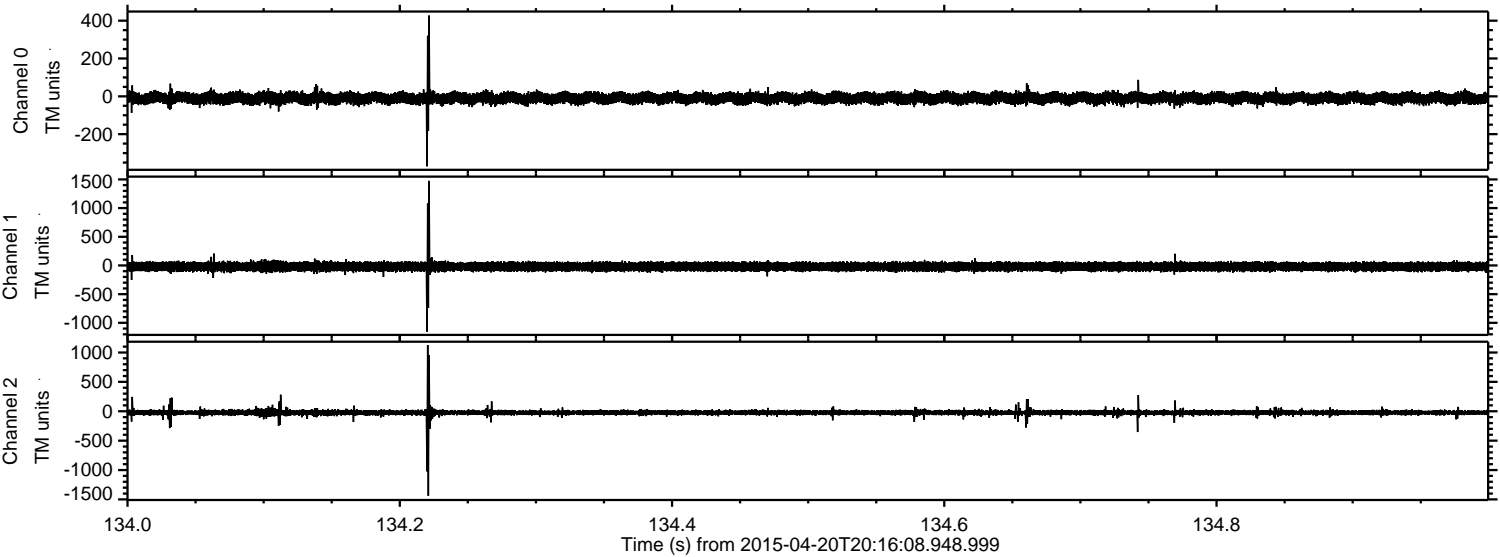

Processed Mon Apr 20 22:26:20 2015 by ELM ver.2012-10-06 from 001__elm20150420_201607__dat00.bin

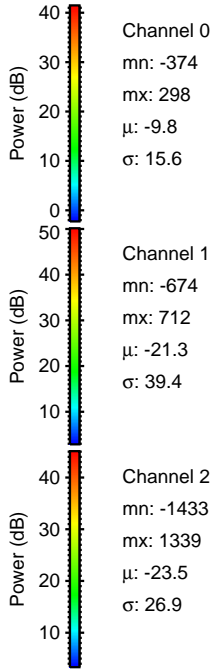
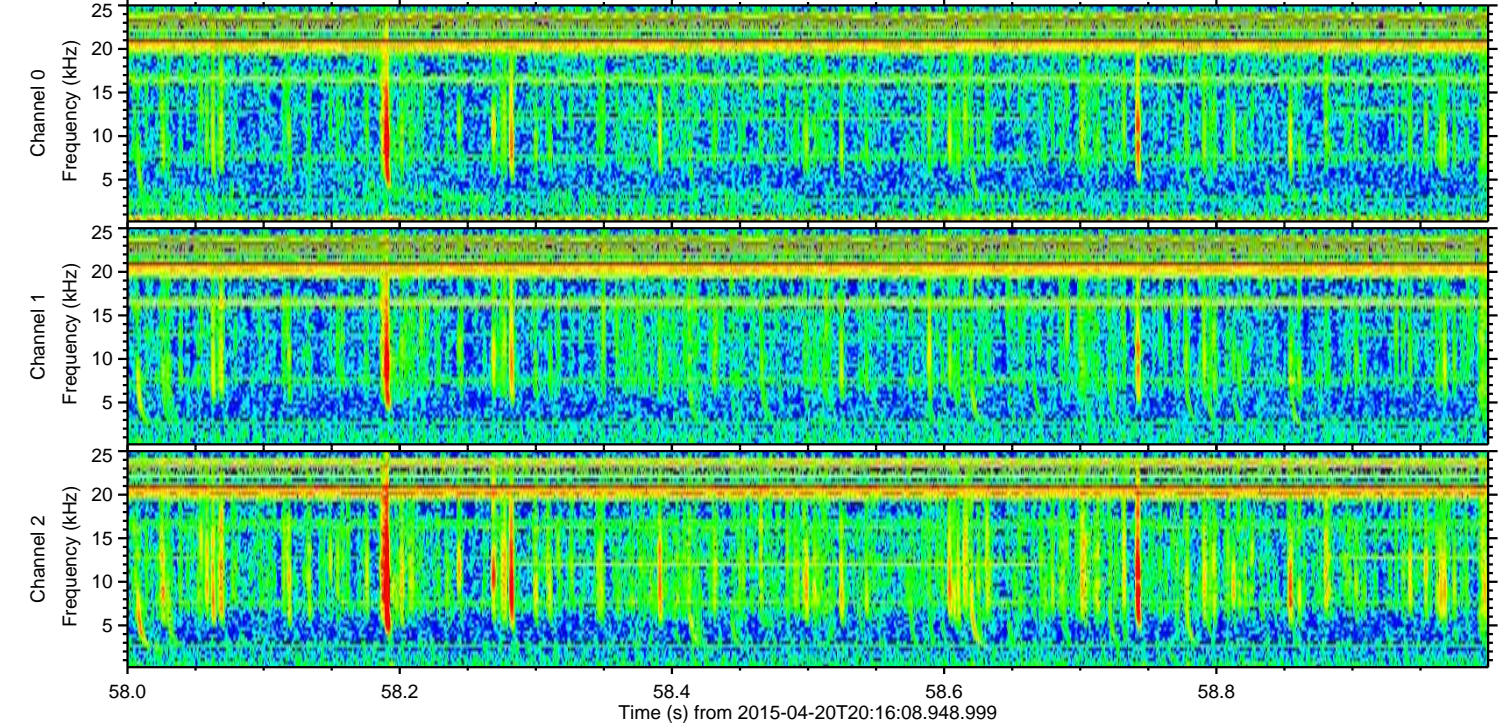
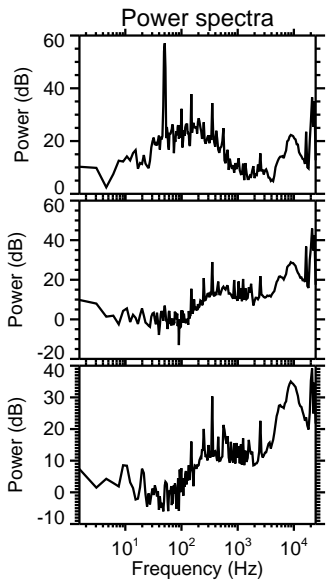
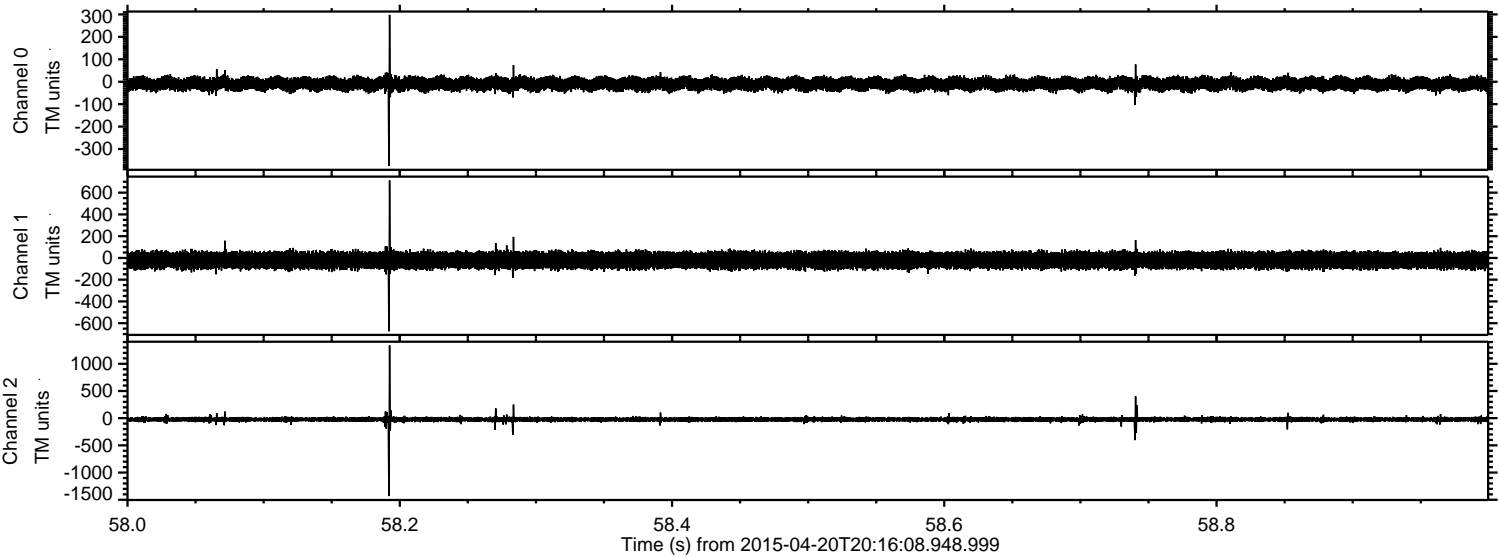

Processed Mon Apr 20 22:26:21 2015 by ELM ver.2012-10-06 from 001__elm20150420_201607__dat00.bin

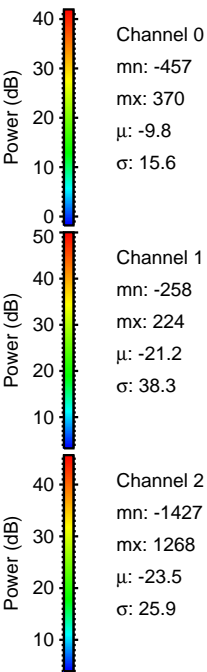
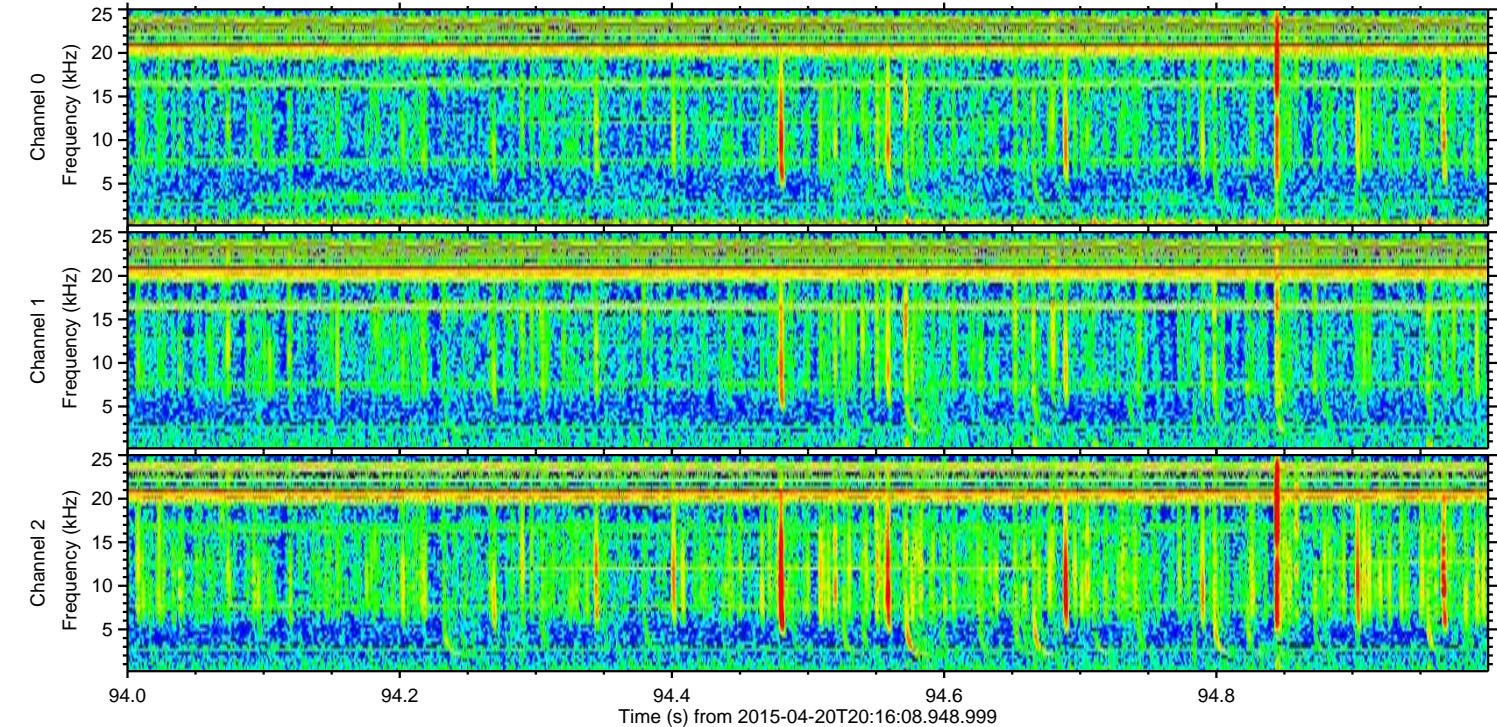
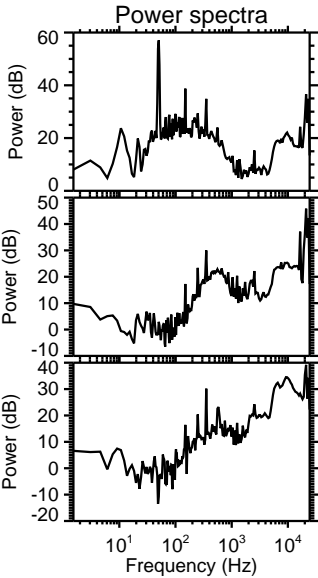
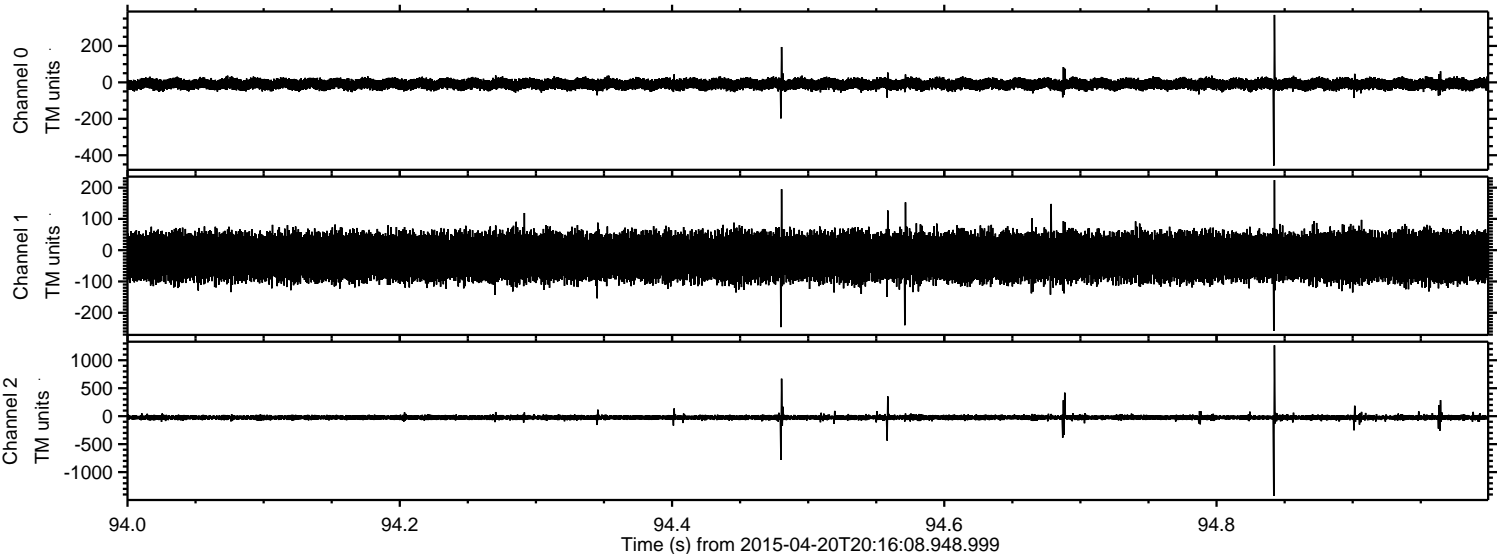

Processed Mon Apr 20 22:26:22 2015 by ELM ver.2012-10-06 from 001__elm20150420_201607__dat00.bin

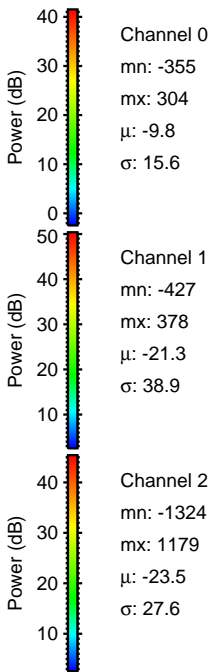
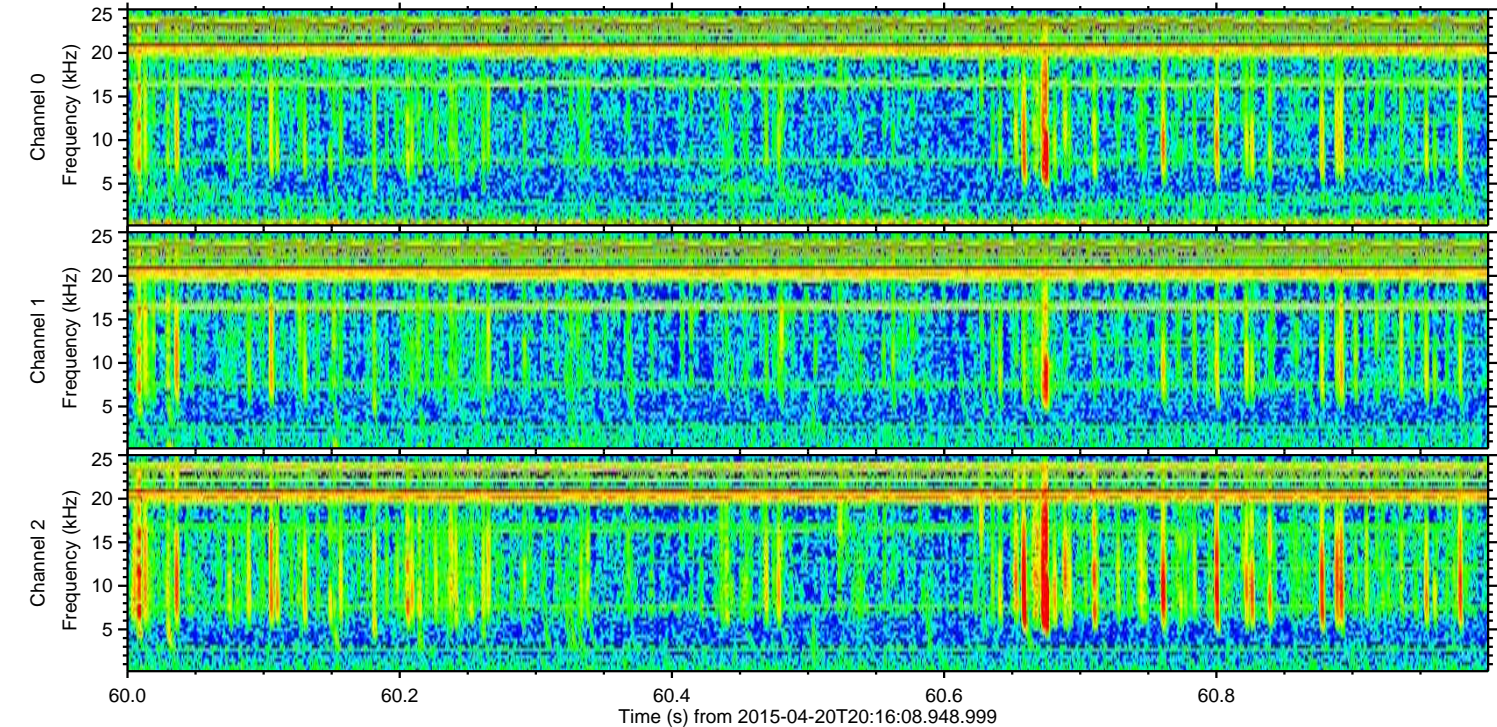
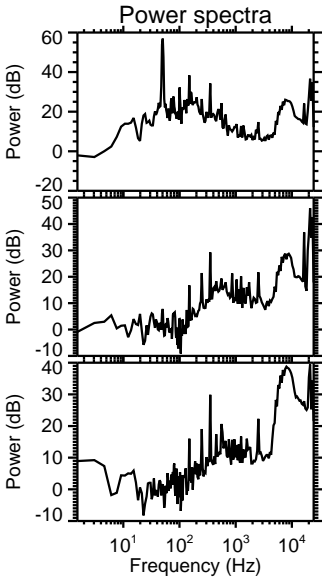
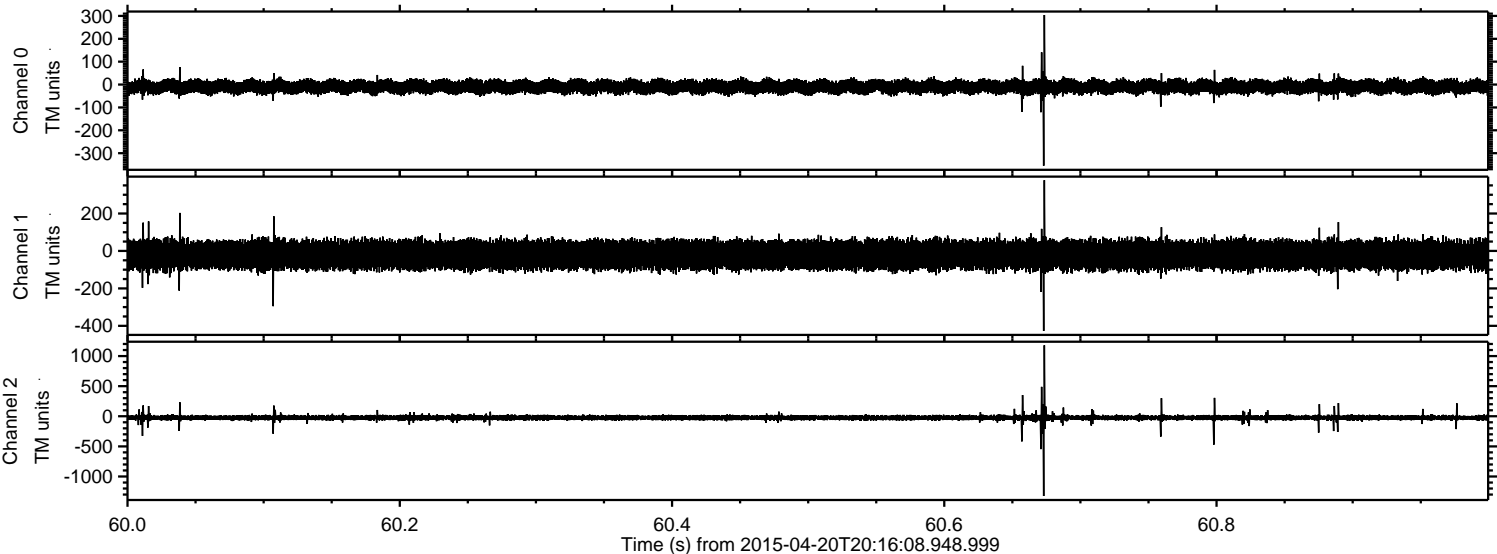

ELMAVAN 3D WAVEFORMS (Measured data sampled at 50 kHz) 49637 packets of 144 samples from 2015-04-20T20:16:08.948.999. Part 139/143

Processed Mon Apr 20 22:26:23 2015 by ELM ver.2012-10-06 from 001__elm20150420_201607__dat00.bin

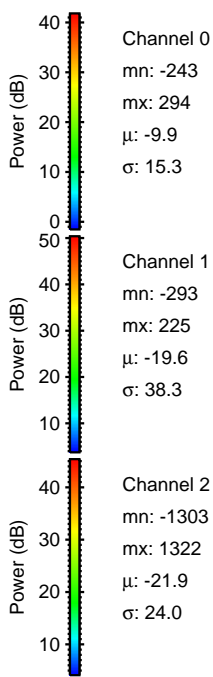
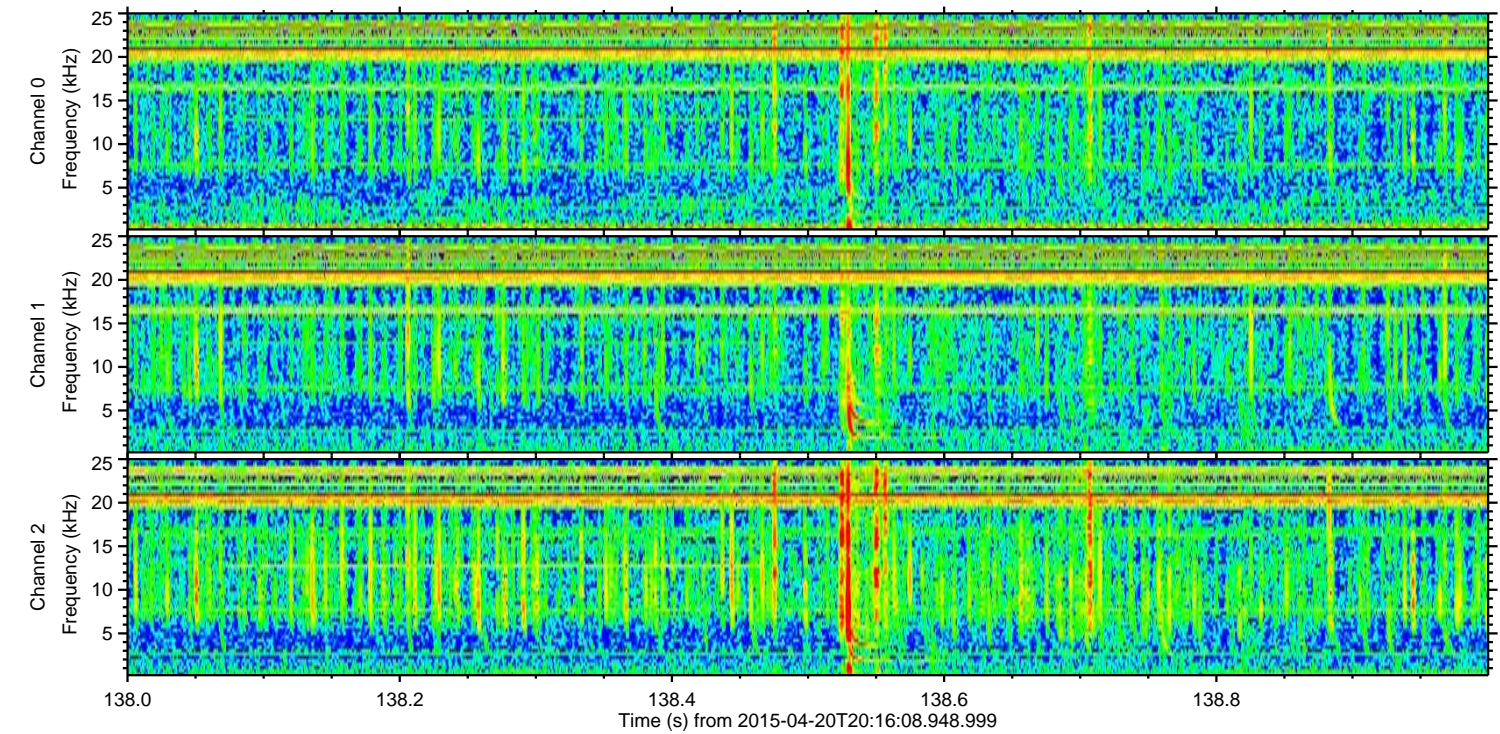
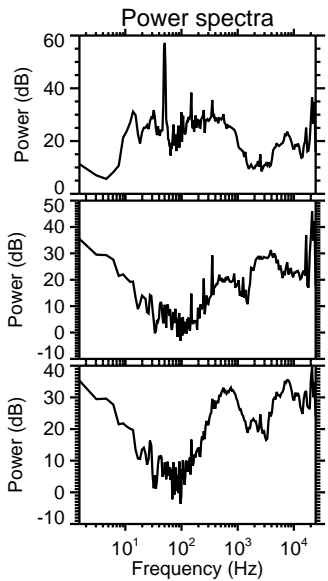
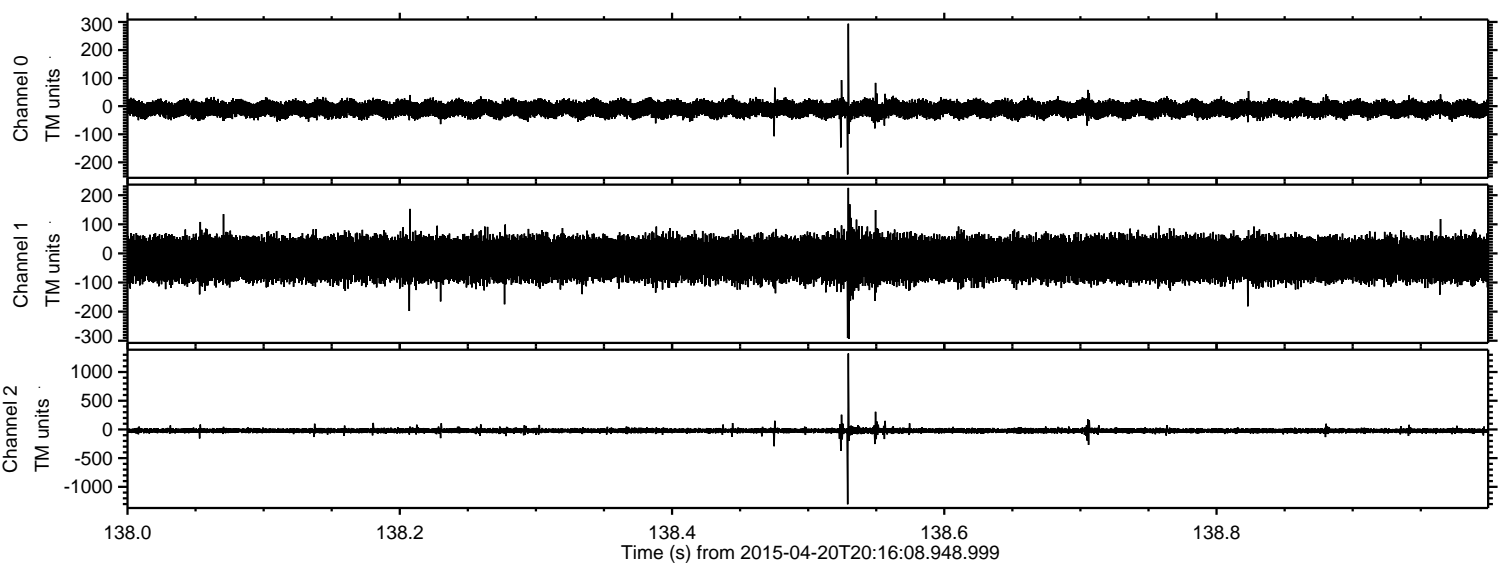

Channel 0
mn: -243
mx: 294
 μ : -9.9
 σ : 15.3

Channel 1
mn: -293
mx: 225
 μ : -19.6
 σ : 38.3

Channel 2
mn: -1303
mx: 1322
 μ : -21.9
 σ : 24.0

ELMAVAN 3D WAVEFORMS (Measured data sampled at 50 kHz) 49637 packets of 144 samples from 2015-04-20T20:16:08.948.999. Part 87/143

Processed Mon Apr 20 22:26:24 2015 by ELM ver.2012-10-06 from 001__elm20150420_201607__dat00.bin

