

# ELMAVAN 3D WAVEFORMS (Measured data sampled at 50 kHz) 49779 packets of 144 samples from 2015-04-20T18:41:06.232.999.

Processed Mon Apr 20 20:47:38 2015 by ELM ver.2012-10-06 from 001\_\_elm20150420\_184105\_\_dat00.bin

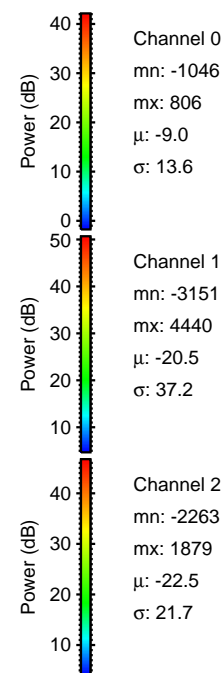

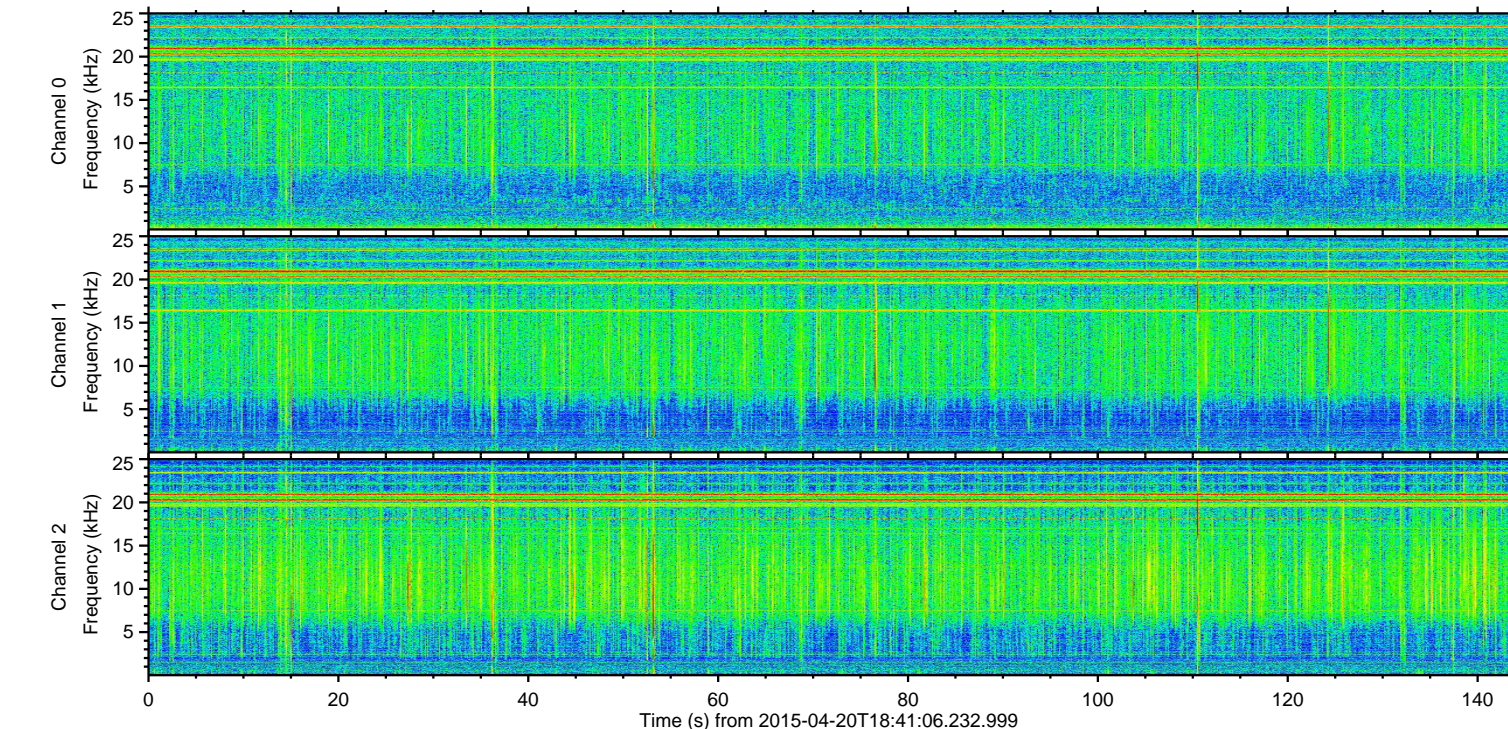
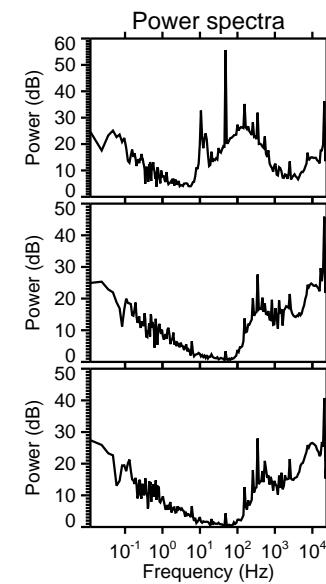
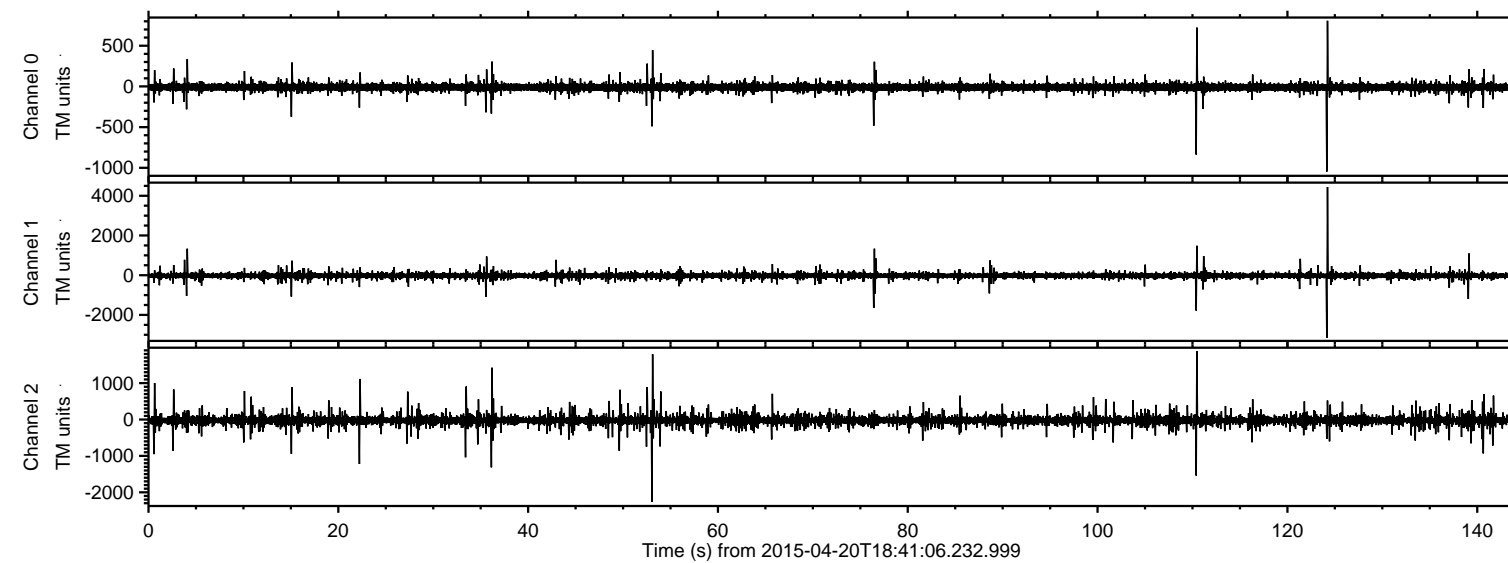

ELMAVAN 3D WAVEFORMS (Measured data sampled at 50 kHz) 49779 packets of 144 samples from 2015-04-20T18:41:06.232.999. Part 125/144

Processed Mon Apr 20 20:47:50 2015 by ELM ver.2012-10-06 from 001\_\_elm20150420\_184105\_\_dat00.bin

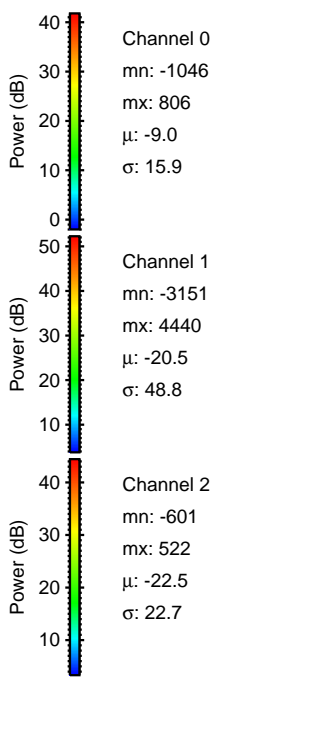
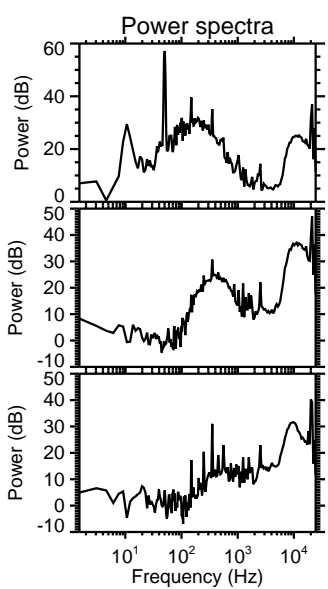
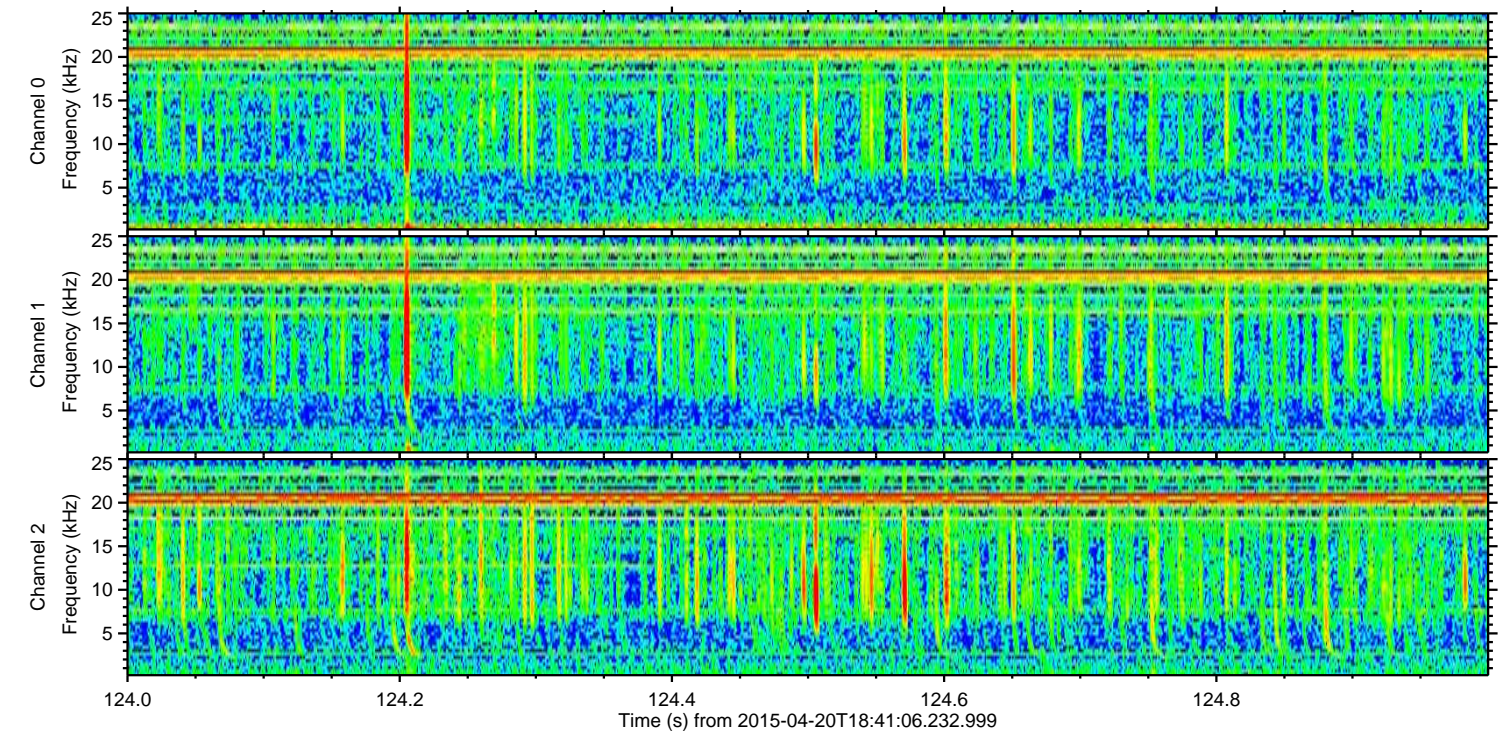
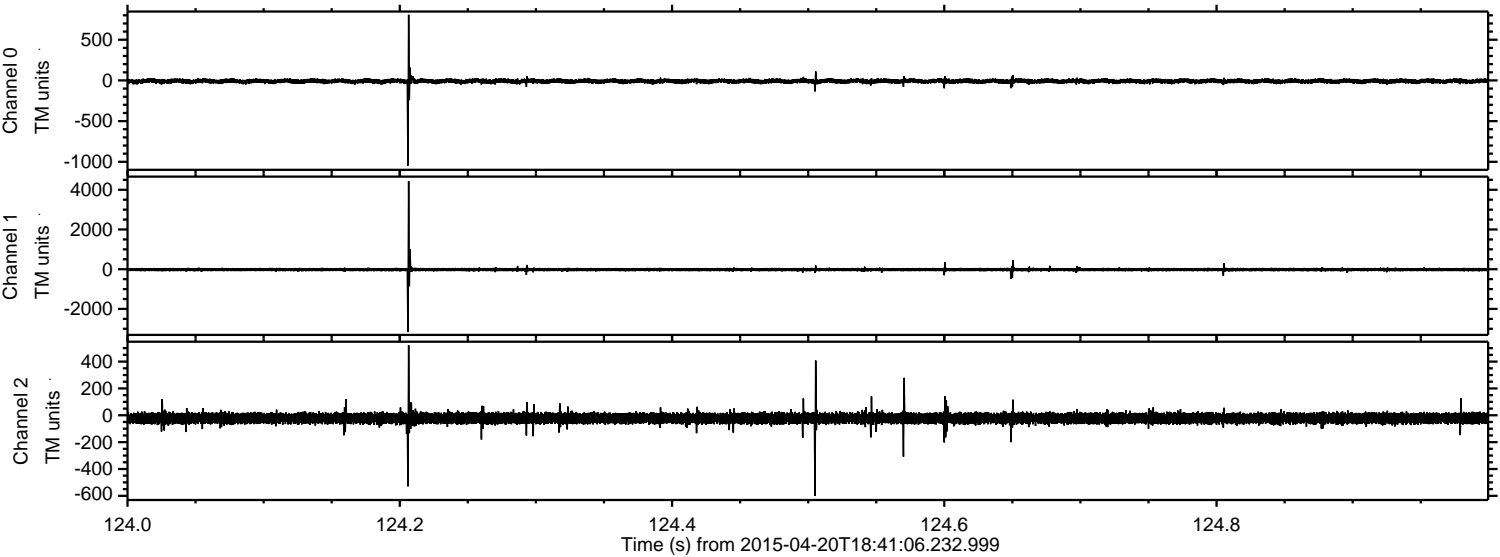



Processed Mon Apr 20 20:47:51 2015 by ELM ver.2012-10-06 from 001\_\_elm20150420\_184105\_\_dat00.bin

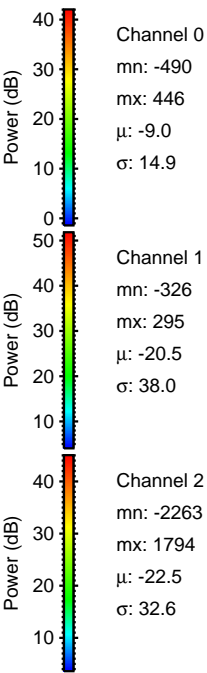
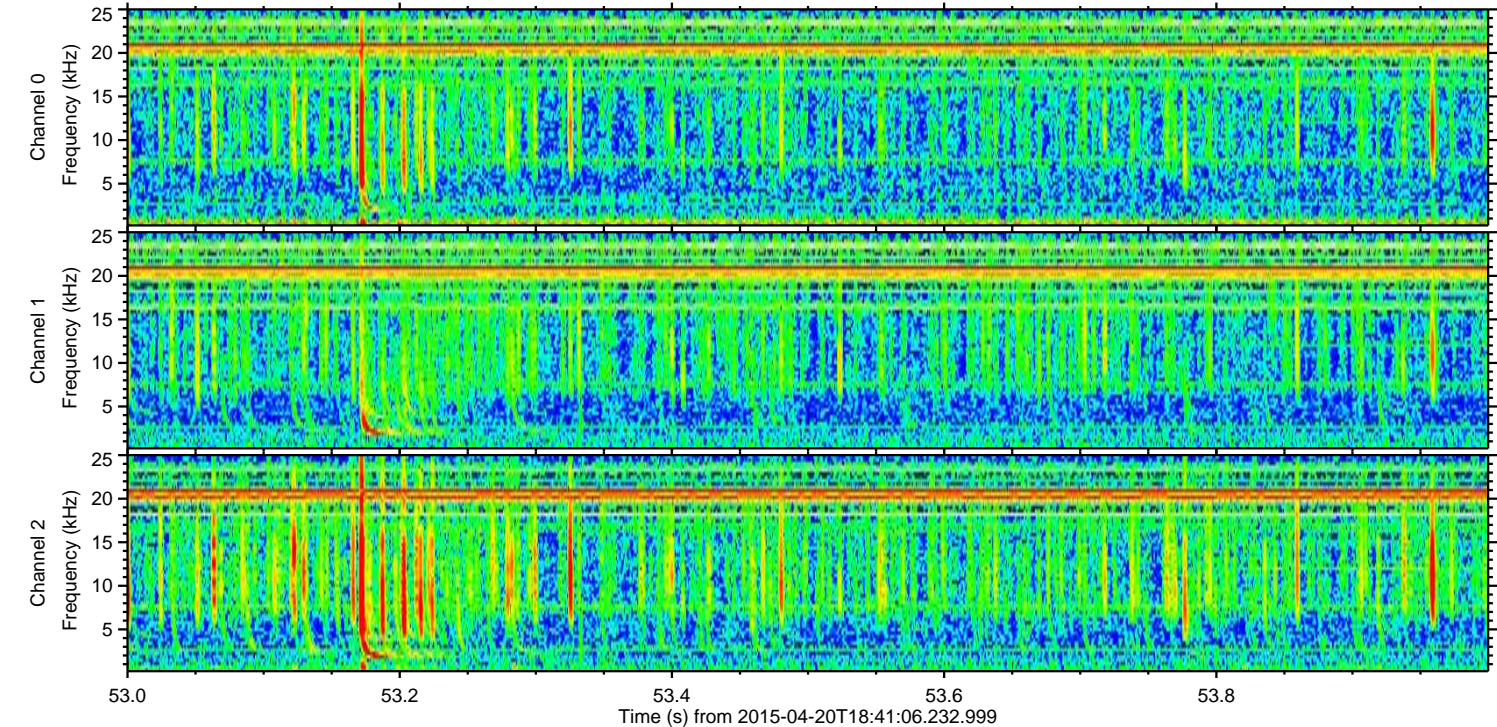
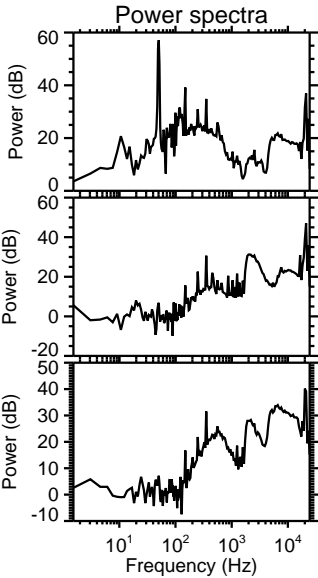
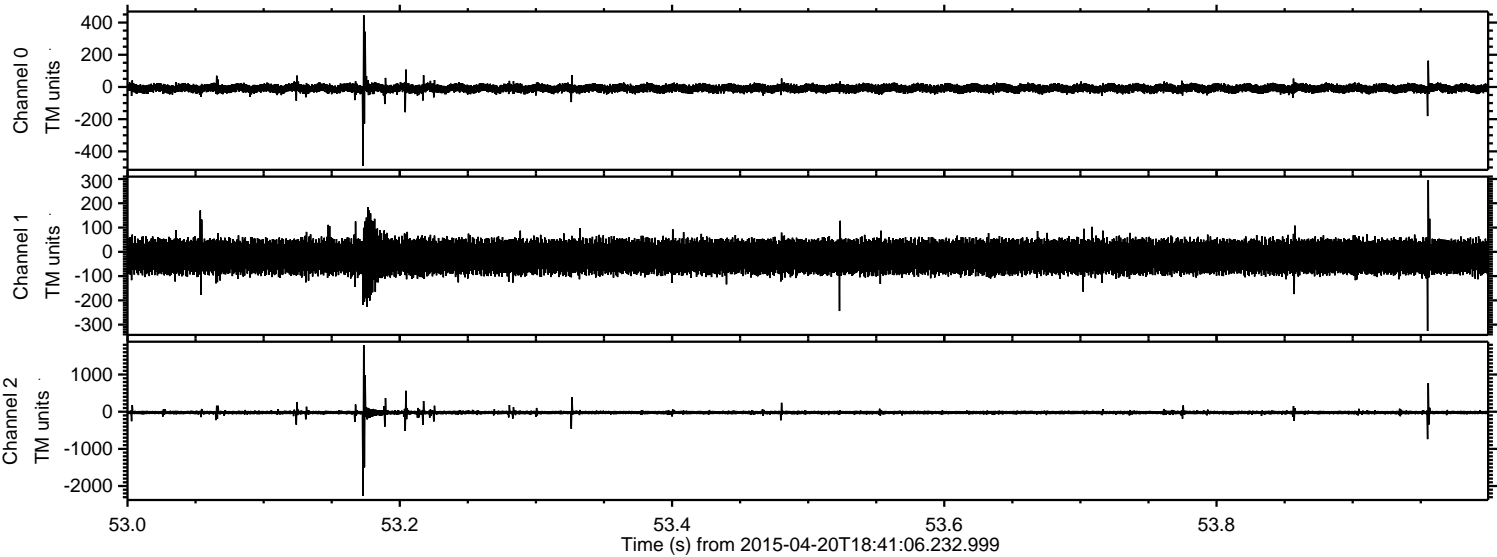



ELMAVAN 3D WAVEFORMS (Measured data sampled at 50 kHz) 49779 packets of 144 samples from 2015-04-20T18:41:06.232.999. Part 111/144

Processed Mon Apr 20 20:47:52 2015 by ELM ver.2012-10-06 from 001\_\_elm20150420\_184105\_\_dat00.bin

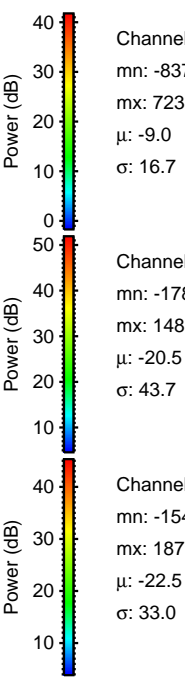
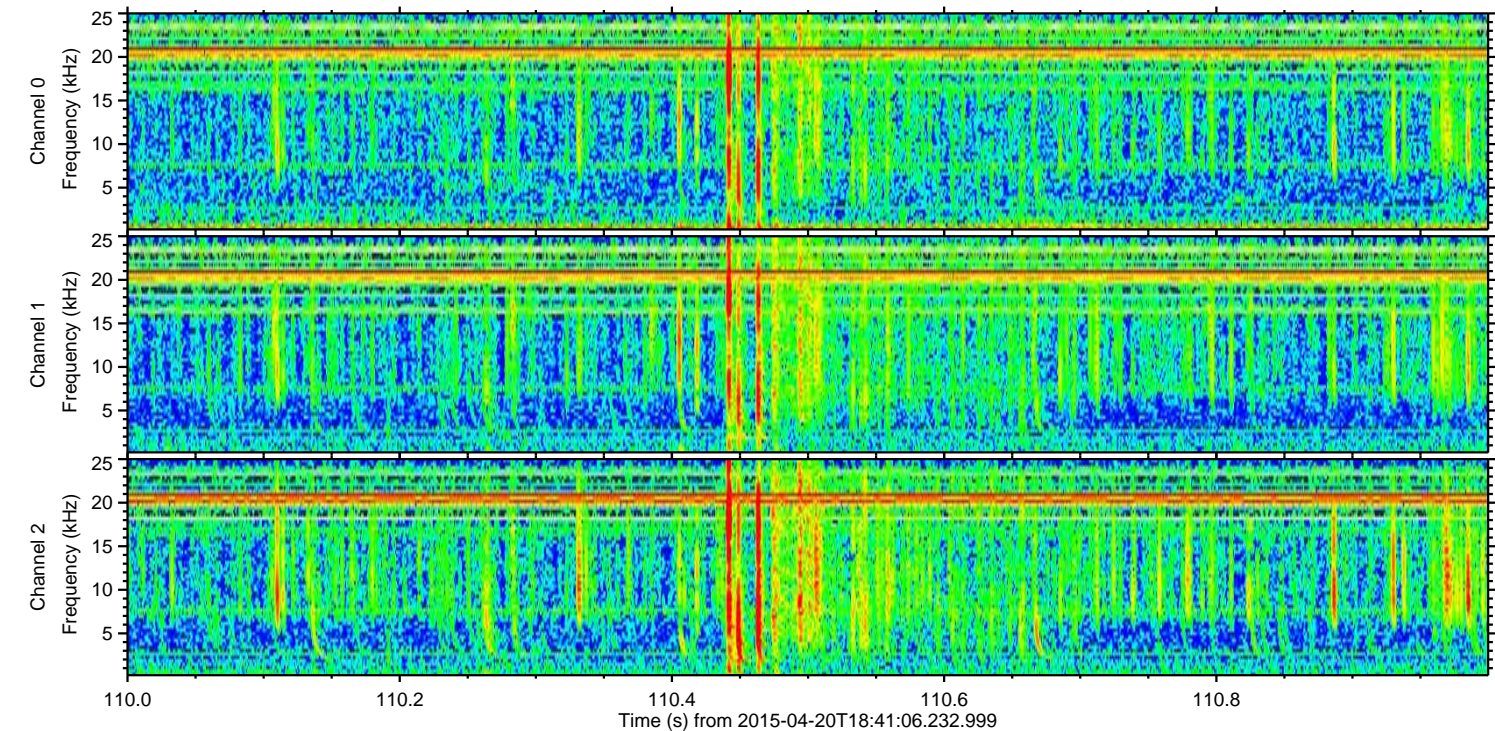
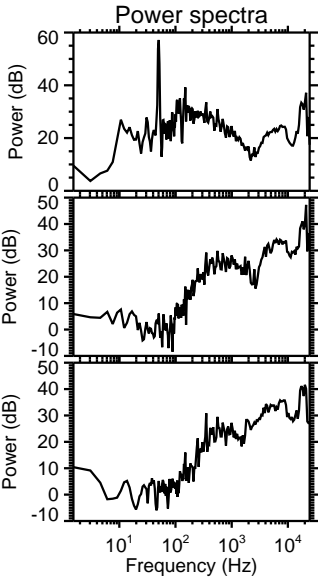
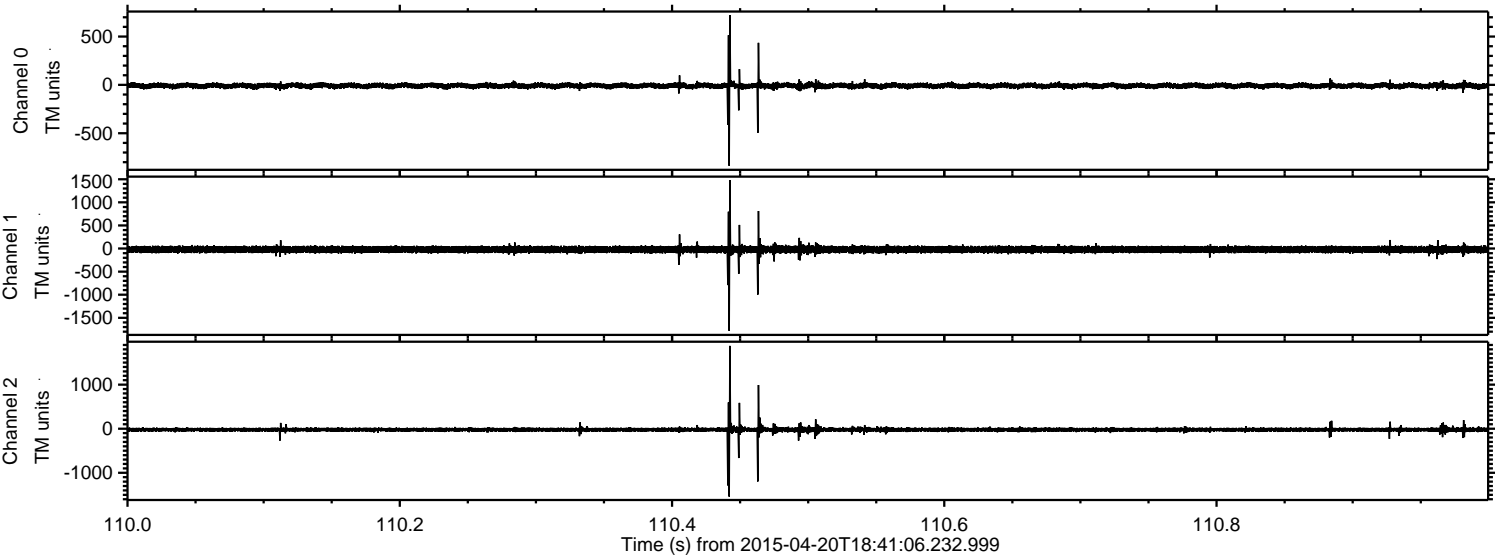

Channel 0  
mn: -837  
mx: 723  
 $\mu$ : -9.0  
 $\sigma$ : 16.7

Channel 1  
mn: -1781  
mx: 1483  
 $\mu$ : -20.5  
 $\sigma$ : 43.7

Channel 2  
mn: -1540  
mx: 1879  
 $\mu$ : -22.5  
 $\sigma$ : 33.0



ELMAVAN 3D WAVEFORMS (Measured data sampled at 50 kHz) 49779 packets of 144 samples from 2015-04-20T18:41:06.232.999. Part 77/144

Processed Mon Apr 20 20:47:53 2015 by ELM ver.2012-10-06 from 001\_\_elm20150420\_184105\_\_dat00.bin

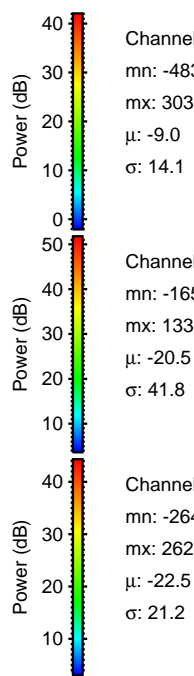
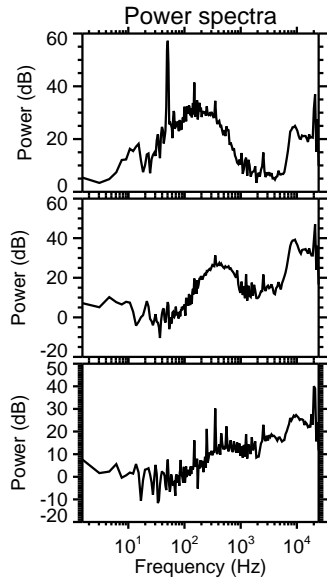
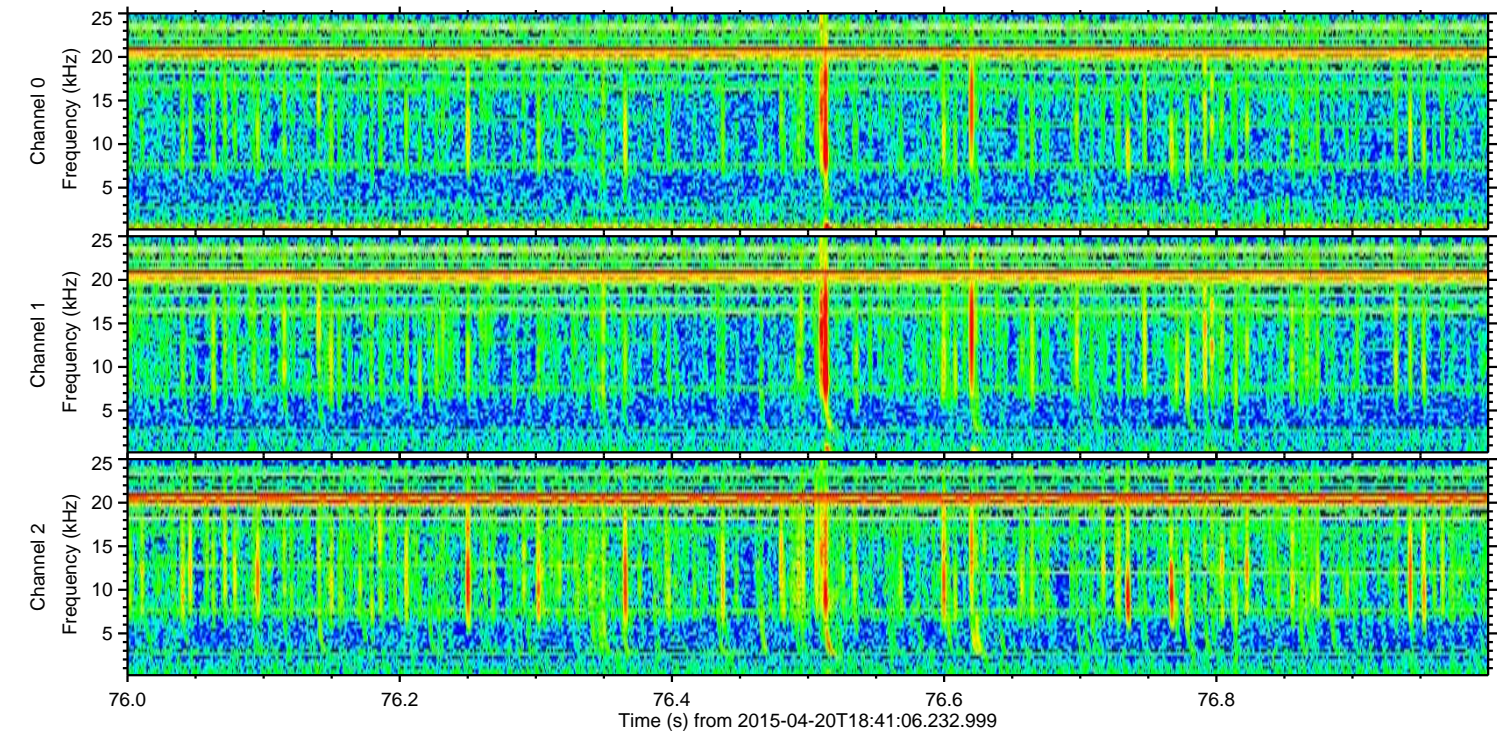
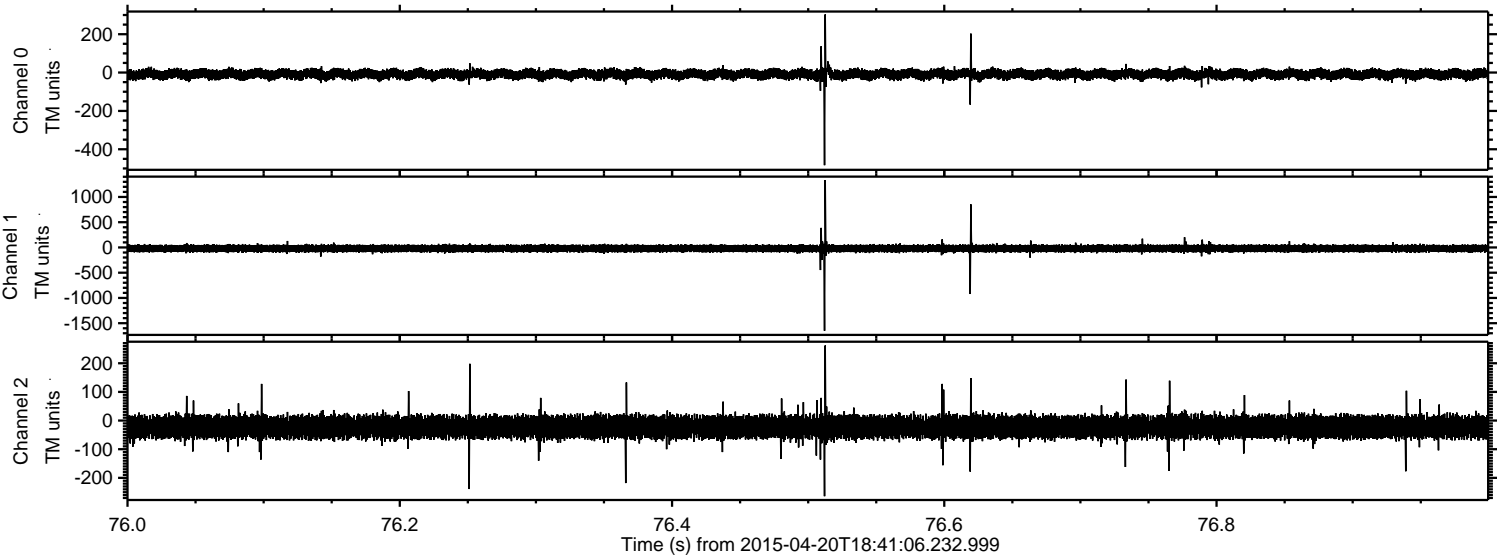

Channel 0  
mn: -483  
mx: 303  
 $\mu$ : -9.0  
 $\sigma$ : 14.1

Channel 1  
mn: -1650  
mx: 1336  
 $\mu$ : -20.5  
 $\sigma$ : 41.8

Channel 2  
mn: -264  
mx: 262  
 $\mu$ : -22.5  
 $\sigma$ : 21.2



Processed Mon Apr 20 20:47:54 2015 by ELM ver.2012-10-06 from 001\_\_elm20150420\_184105\_\_dat00.bin

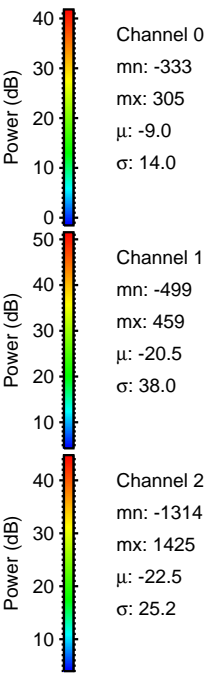
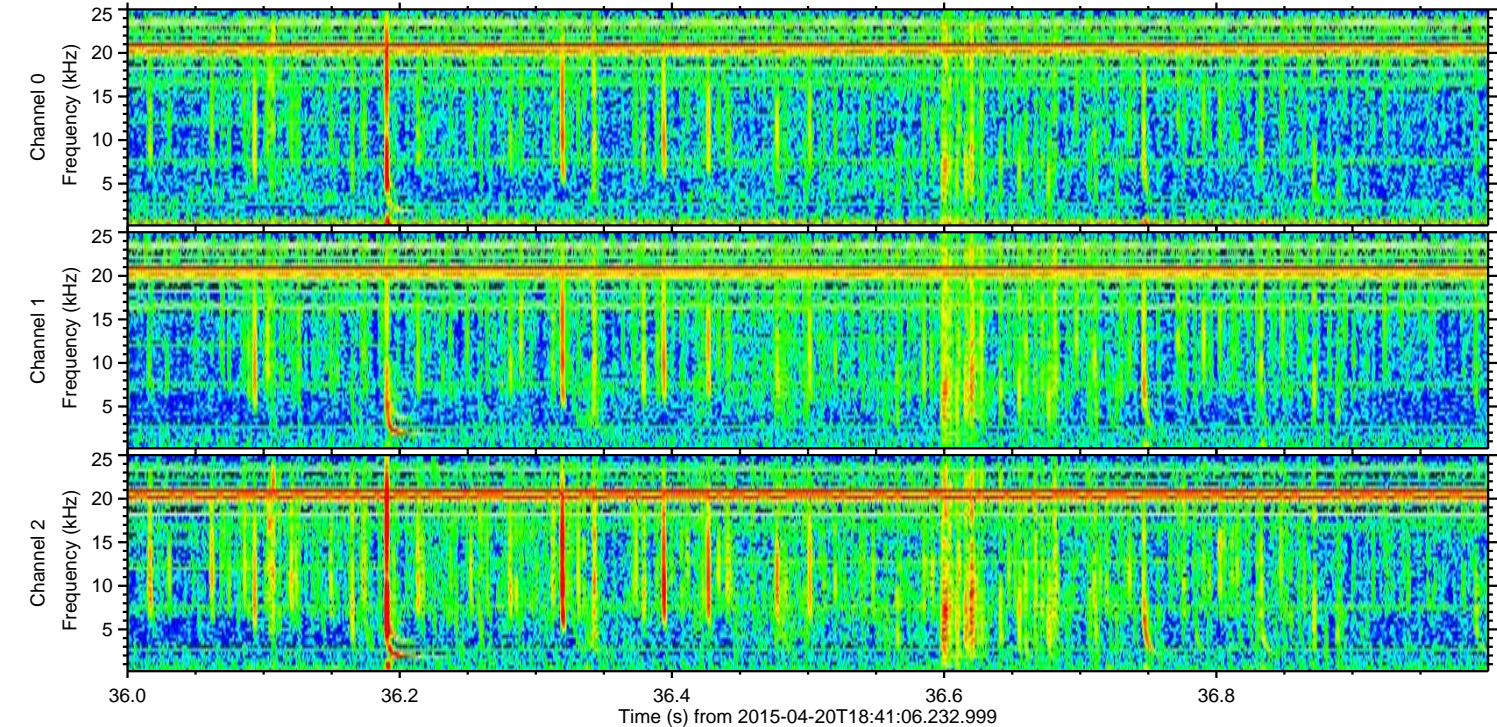
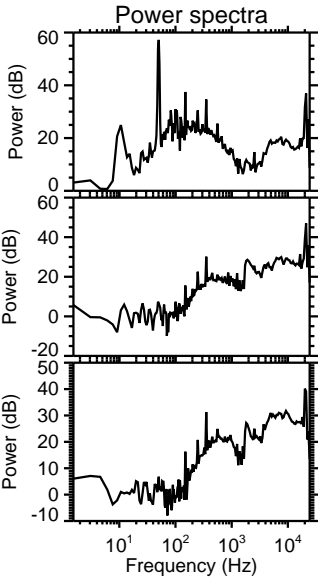
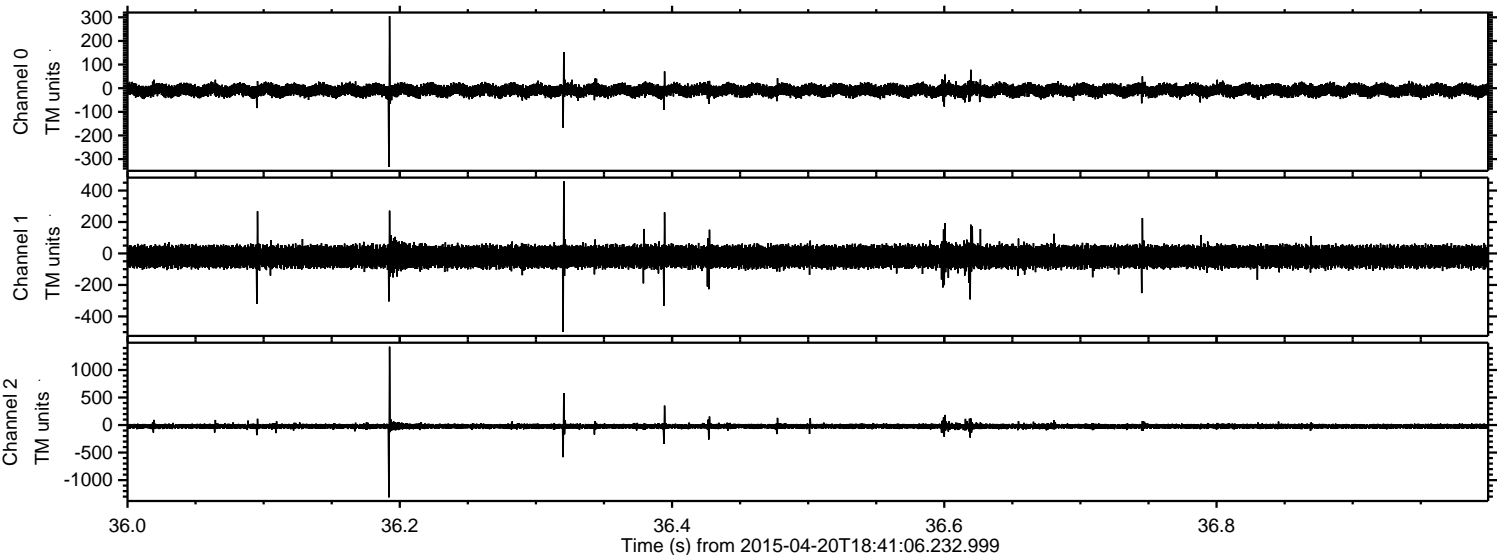



Processed Mon Apr 20 20:47:55 2015 by ELM ver.2012-10-06 from 001\_\_elm20150420\_184105\_\_dat00.bin

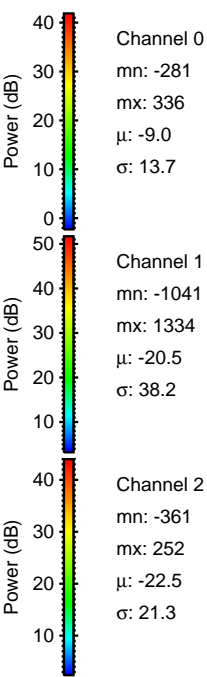
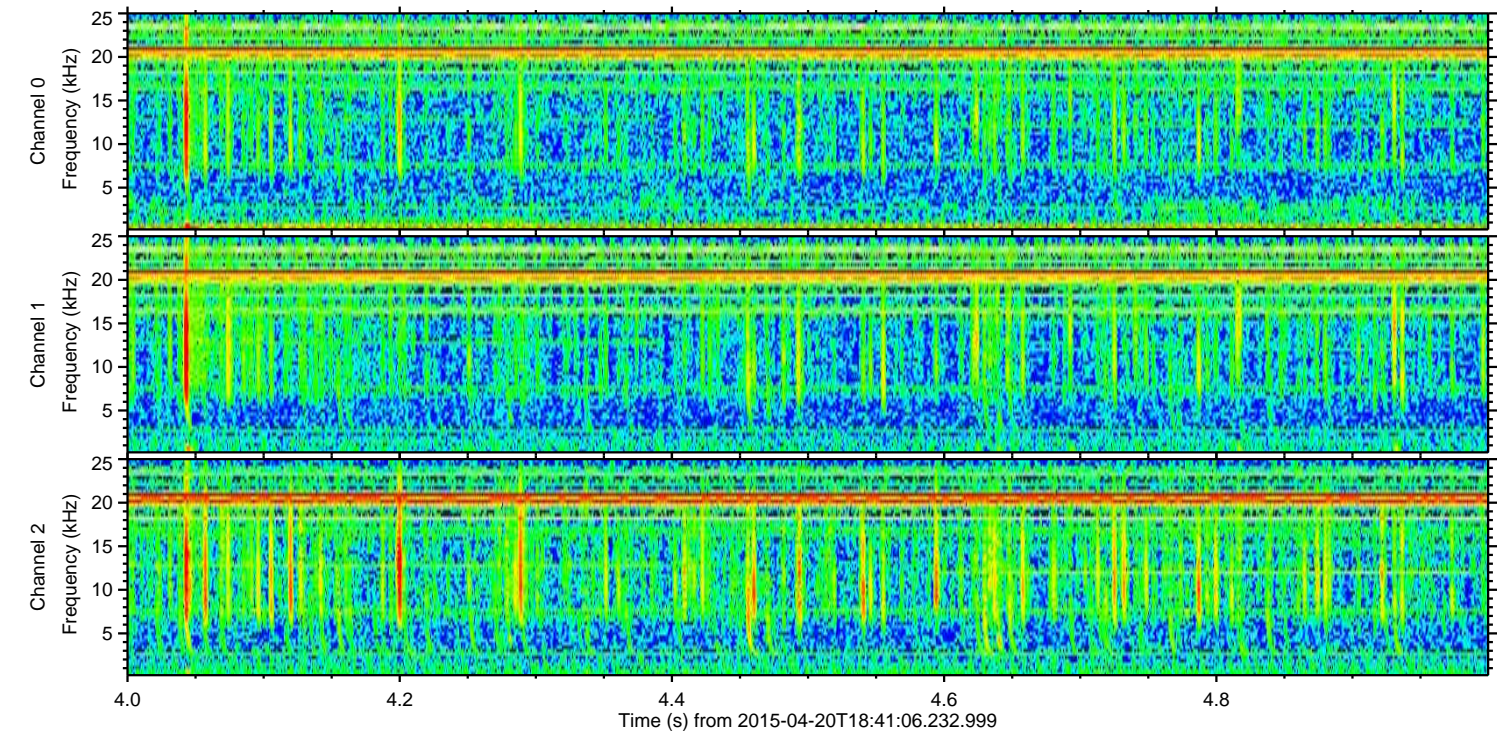
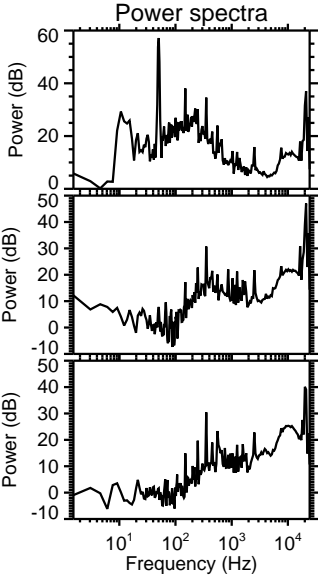
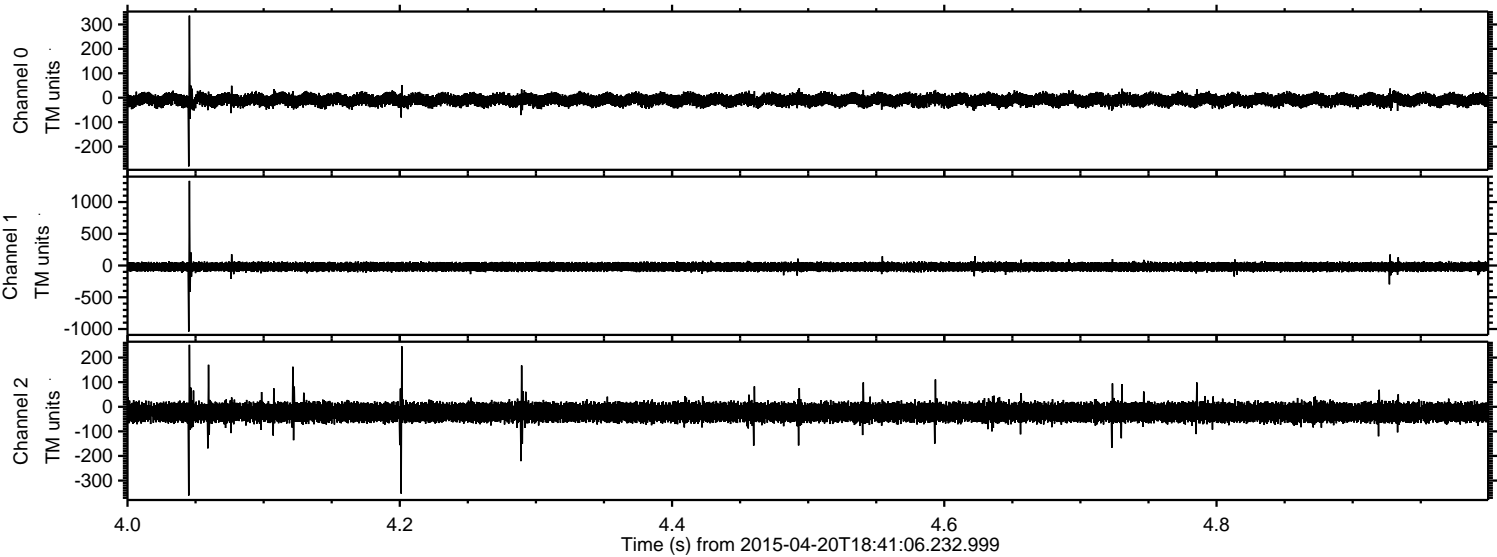



Processed Mon Apr 20 20:47:56 2015 by ELM ver.2012-10-06 from 001\_\_elm20150420\_184105\_\_dat00.bin

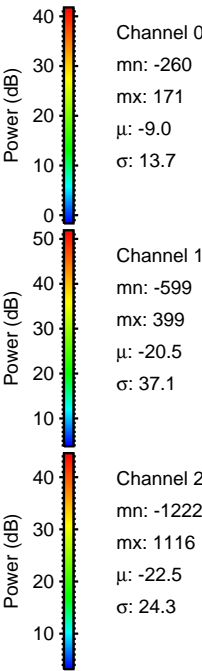
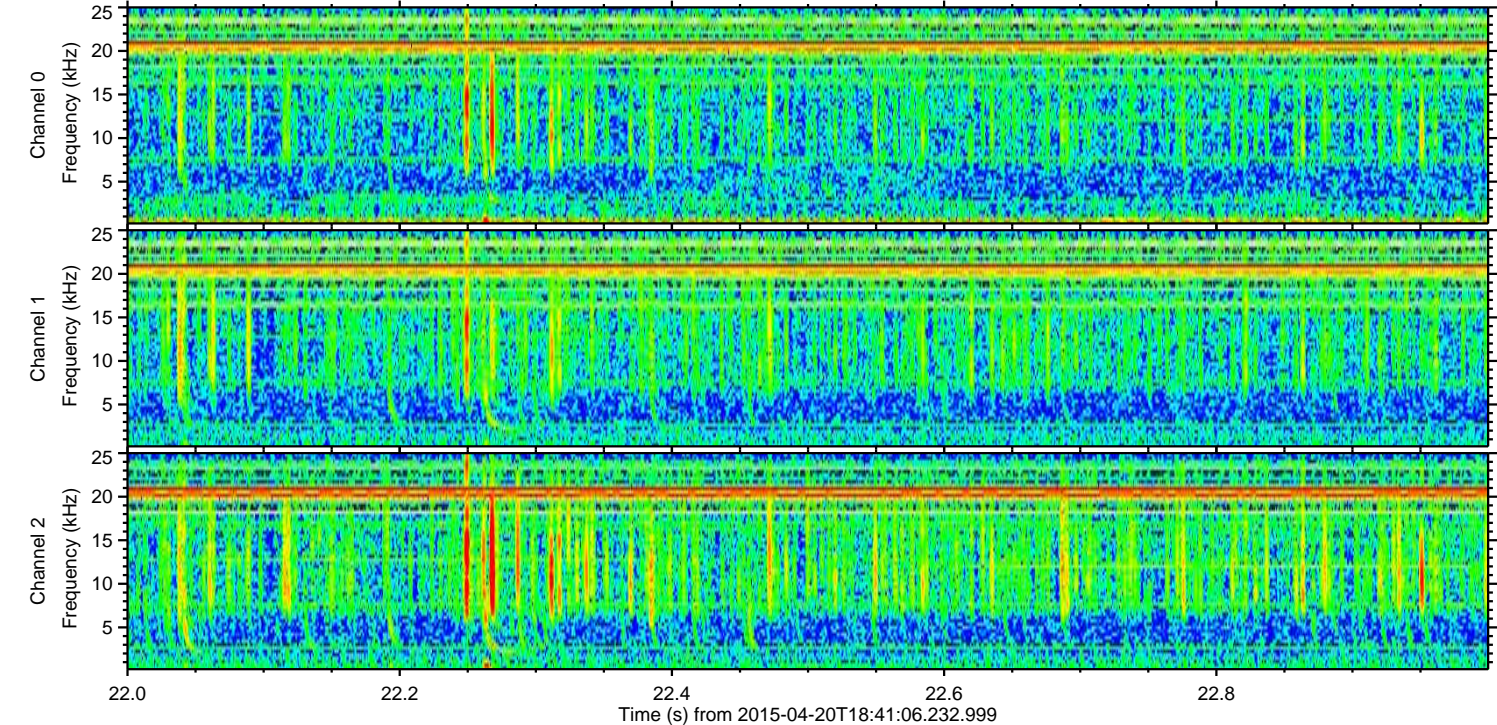
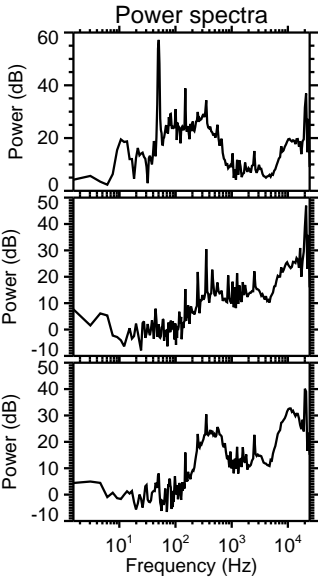
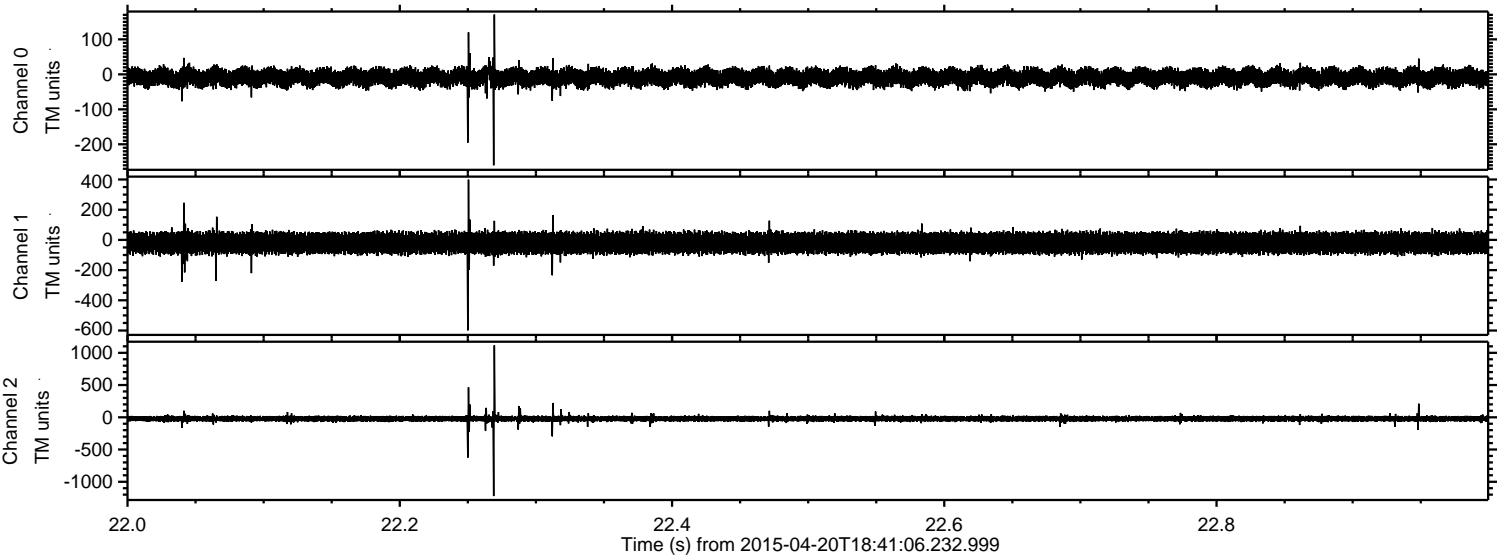



Processed Mon Apr 20 20:47:56 2015 by ELM ver.2012-10-06 from 001\_\_elm20150420\_184105\_\_dat00.bin

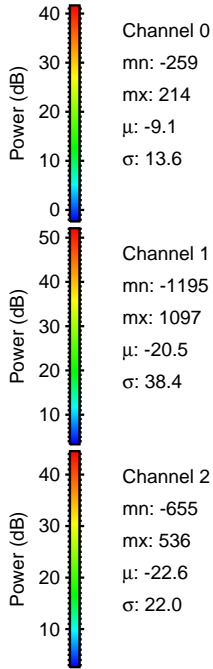
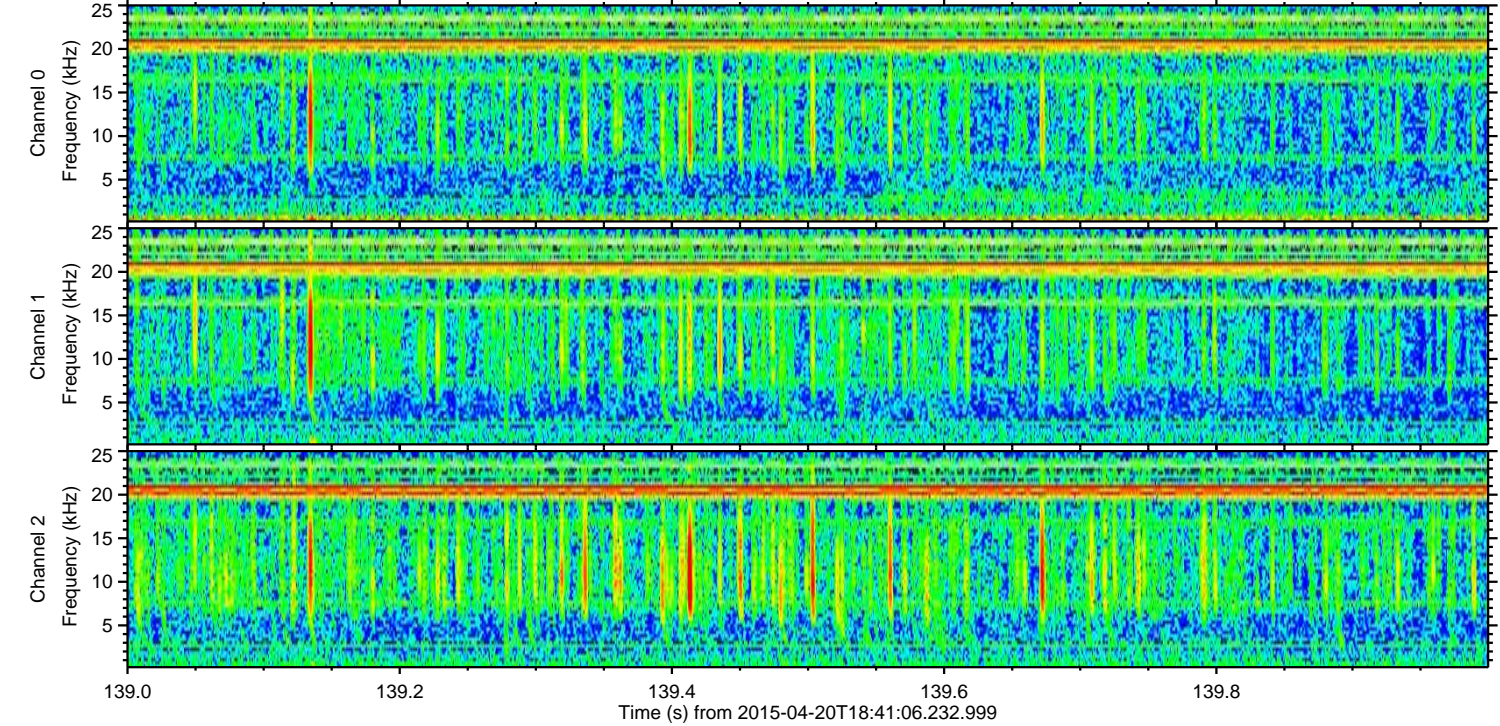
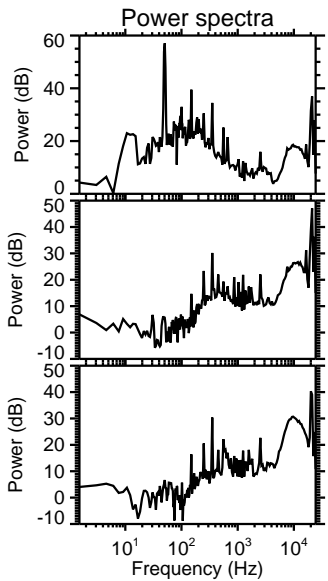
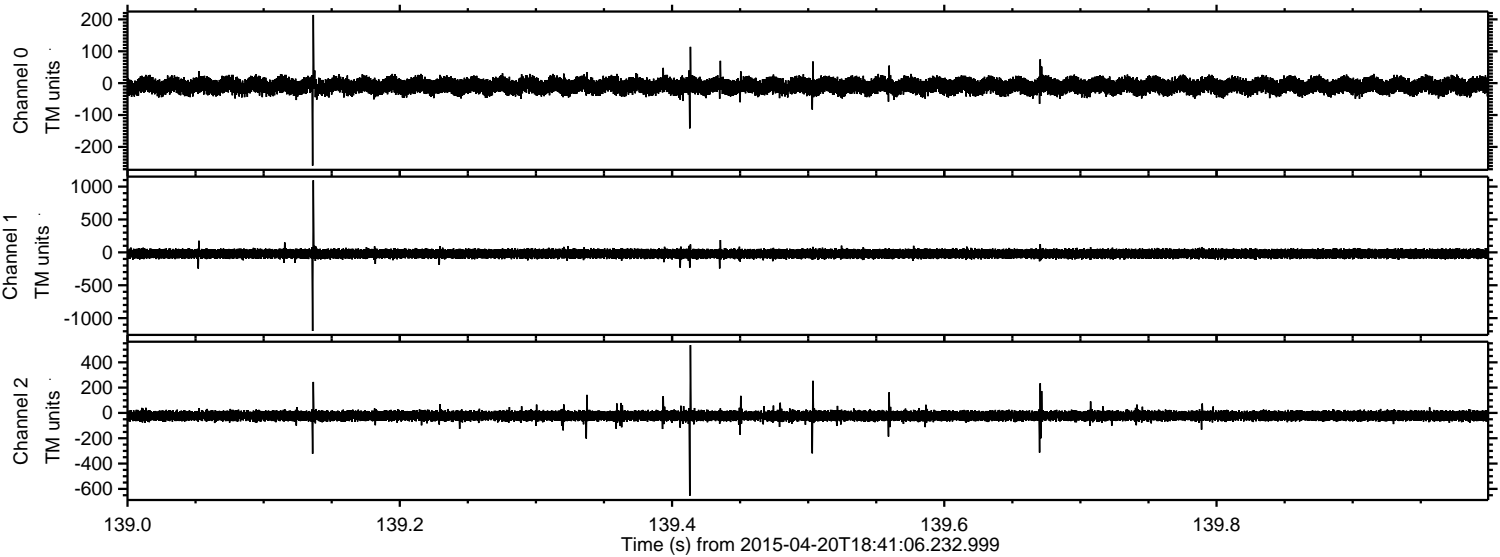

Channel 0  
mn: -259  
mx: 214  
 $\mu$ : -9.1  
 $\sigma$ : 13.6

Channel 1  
mn: -1195  
mx: 1097  
 $\mu$ : -20.5  
 $\sigma$ : 38.4

Channel 2  
mn: -655  
mx: 536  
 $\mu$ : -22.6  
 $\sigma$ : 22.0



Processed Mon Apr 20 20:47:57 2015 by ELM ver.2012-10-06 from 001\_\_elm20150420\_184105\_\_dat00.bin

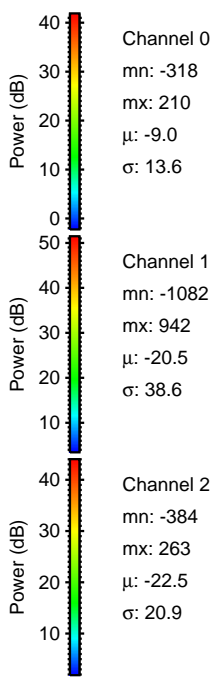
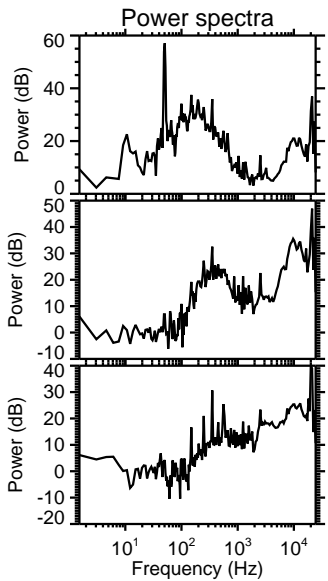
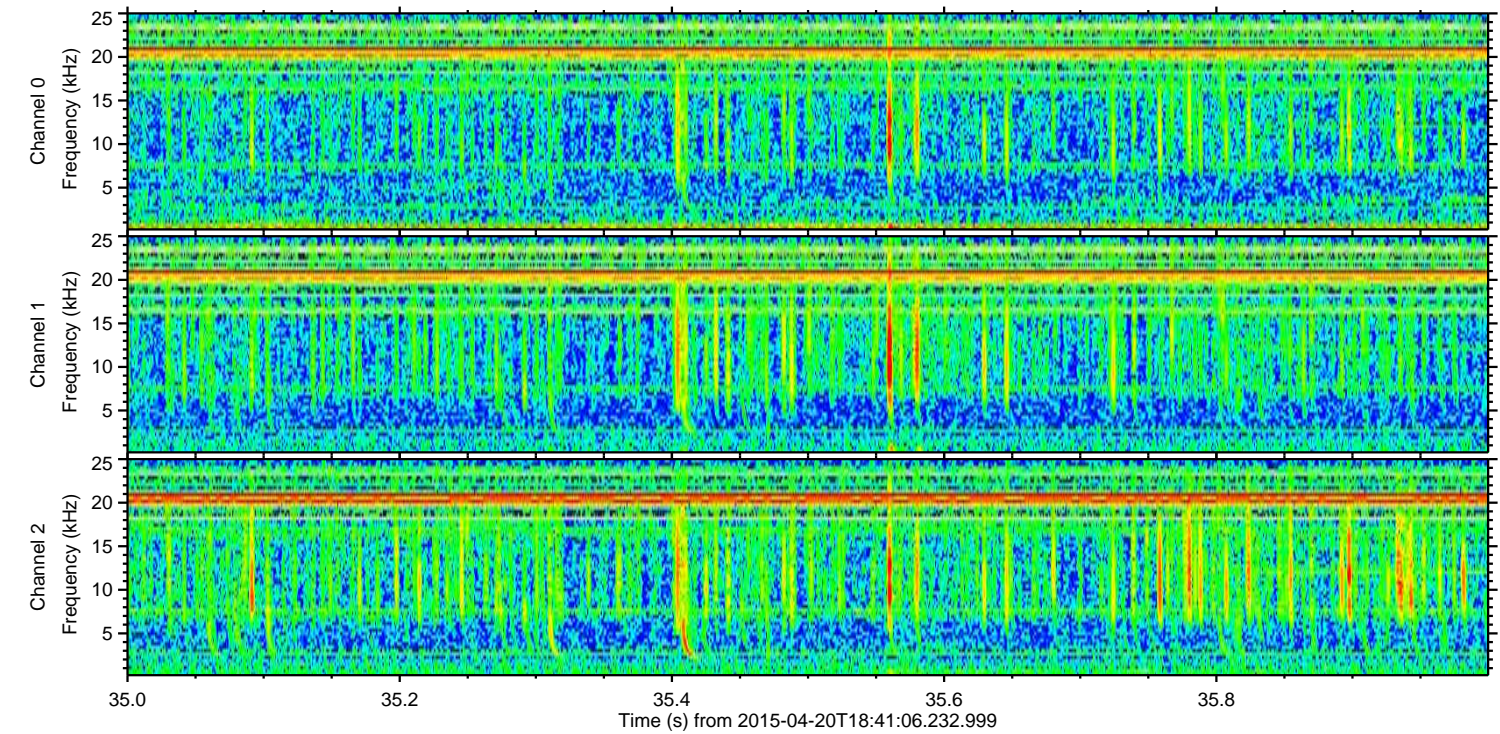
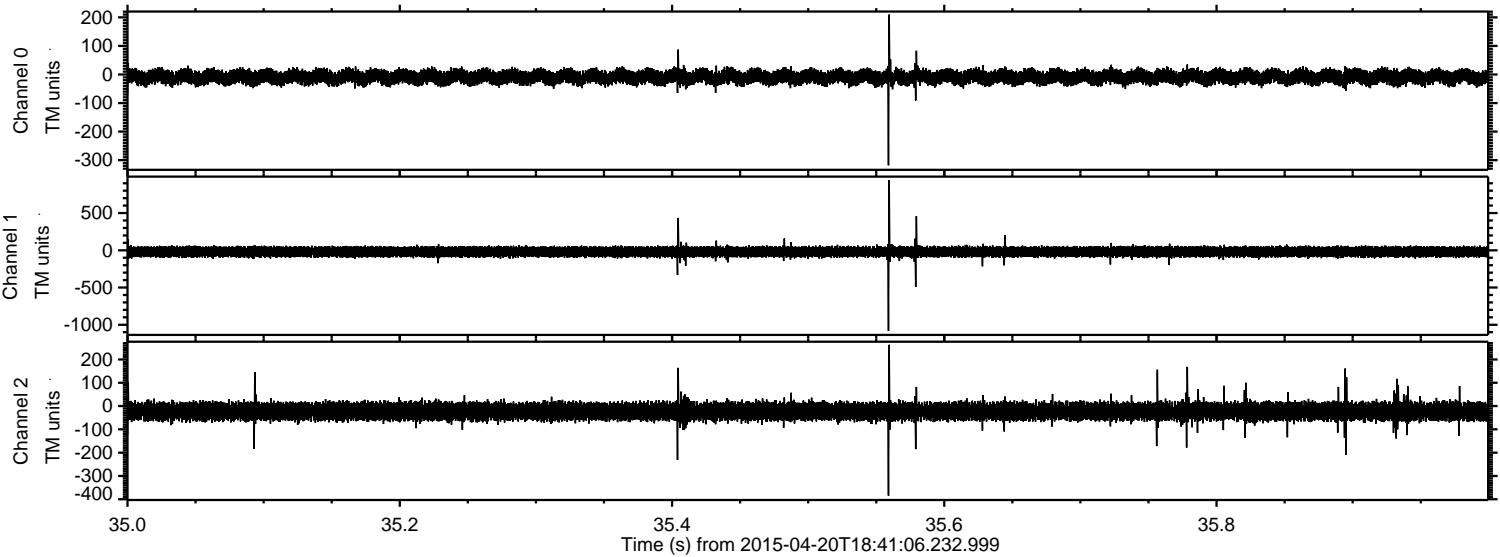



Processed Mon Apr 20 20:47:58 2015 by ELM ver.2012-10-06 from 001\_\_elm20150420\_184105\_\_dat00.bin

