

ELMAVAN 3D WAVEFORMS (Measured data sampled at 50 kHz) 49777 packets of 144 samples from 2015-04-20T16:11:01.926.000.

Processed Mon Apr 20 18:18:18 2015 by ELM ver.2012-10-06 from 001__elm20150420_161100__dat00.bin

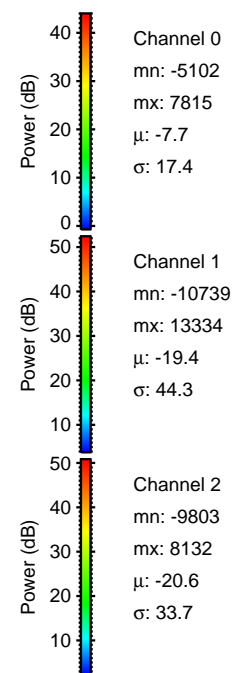
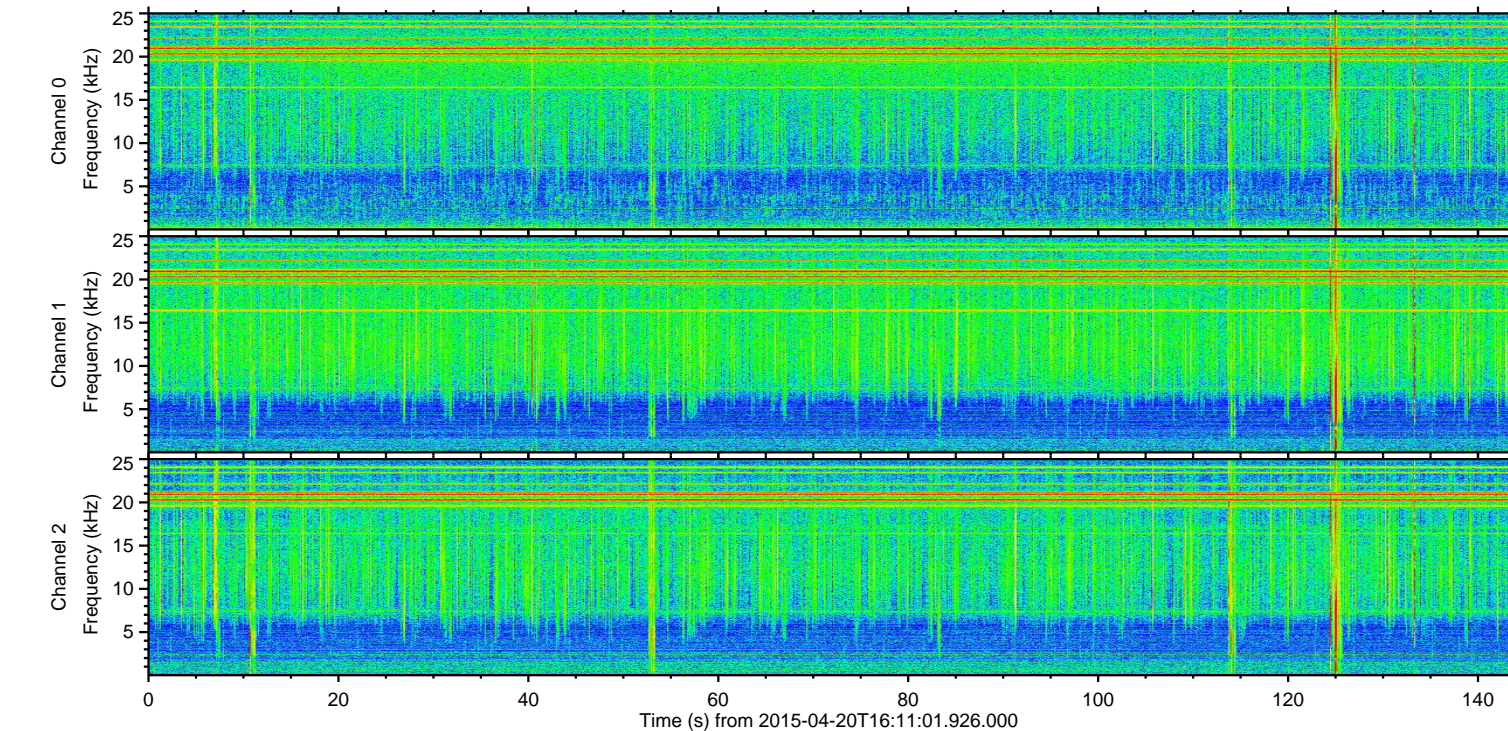
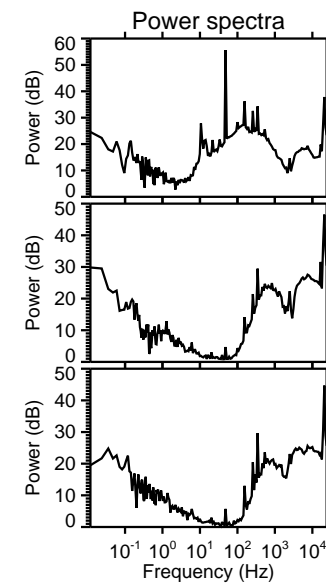
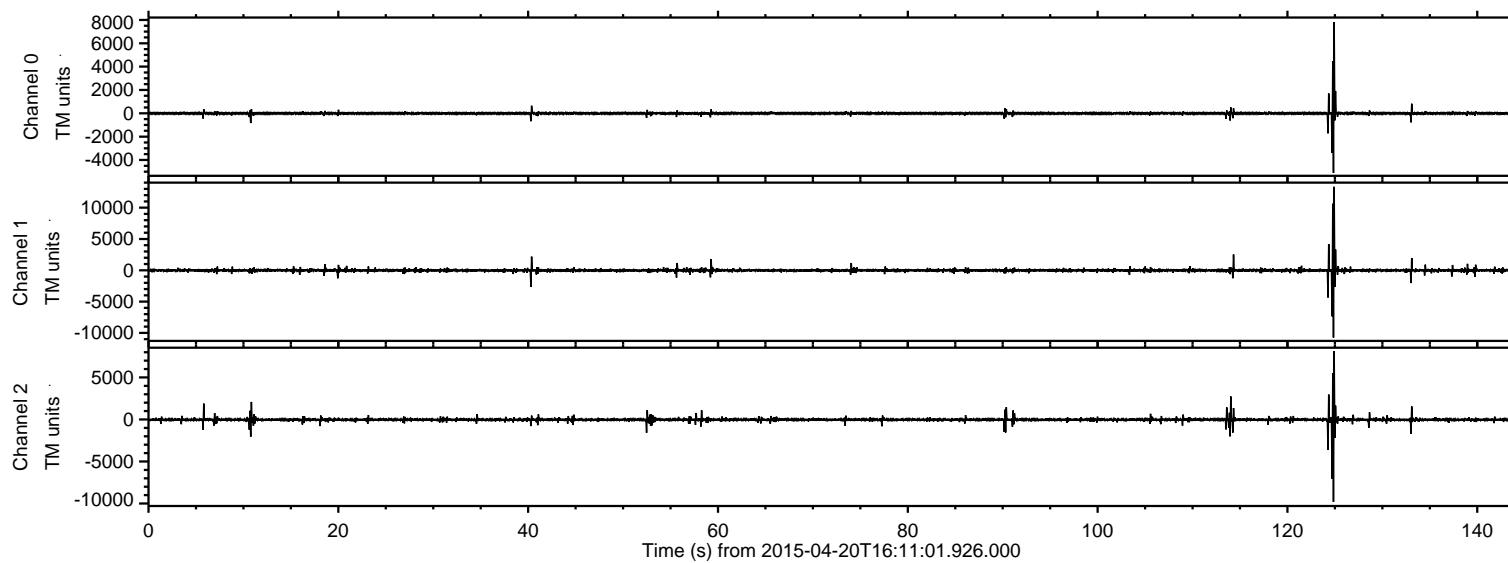

ELMAVAN 3D WAVEFORMS (Measured data sampled at 50 kHz) 49777 packets of 144 samples from 2015-04-20T16:11:01.926.000. Part 125/144

Processed Mon Apr 20 18:18:30 2015 by ELM ver.2012-10-06 from 001__elm20150420_161100__dat00.bin

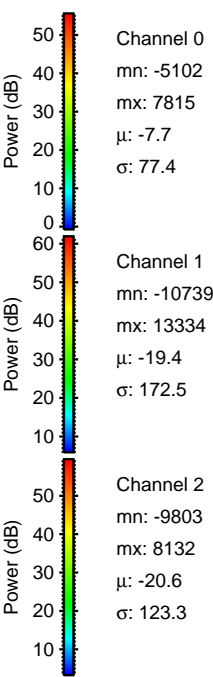
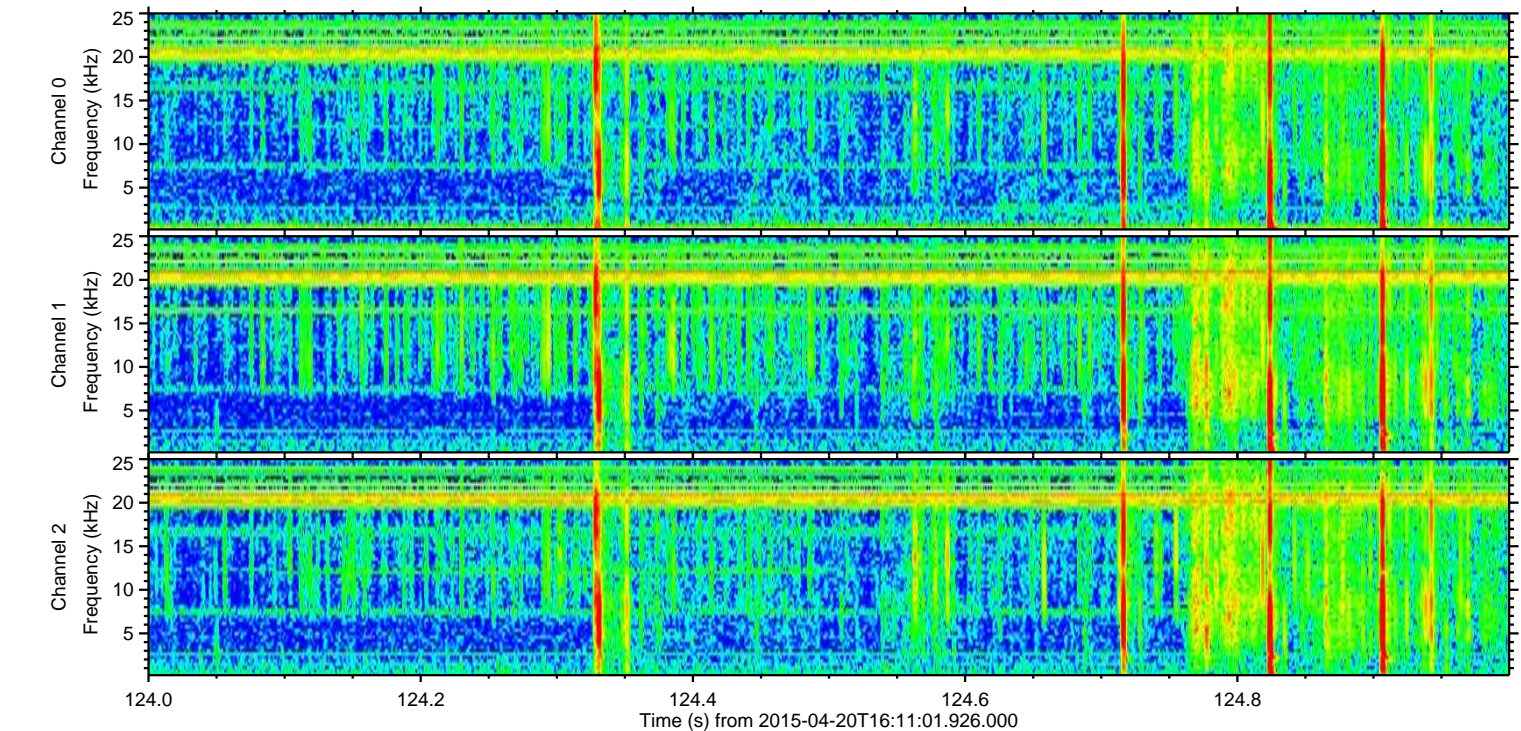
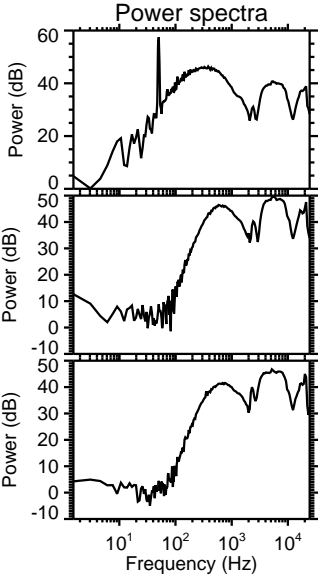
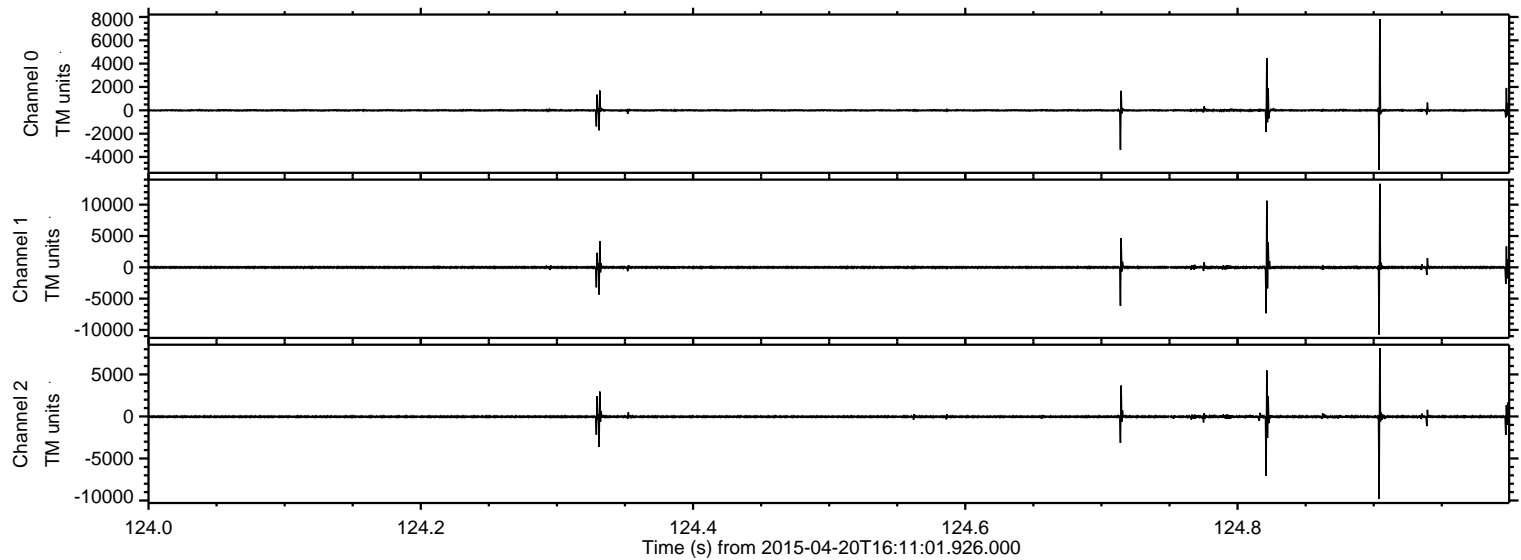

ELMAVAN 3D WAVEFORMS (Measured data sampled at 50 kHz) 49777 packets of 144 samples from 2015-04-20T16:11:01.926.000. Part 115/144

Processed Mon Apr 20 18:18:31 2015 by ELM ver.2012-10-06 from 001__elm20150420_161100__dat00.bin

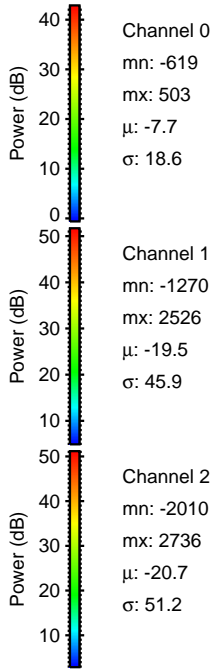
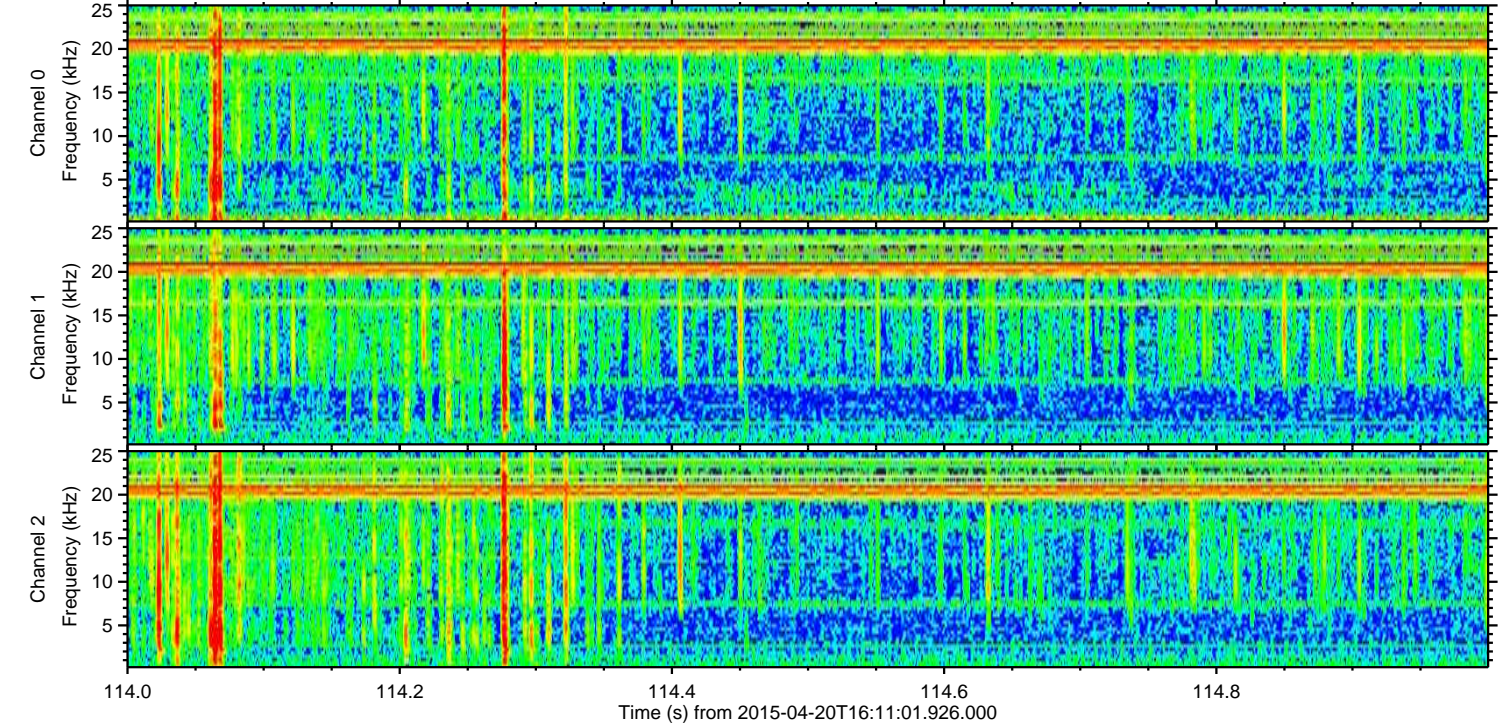
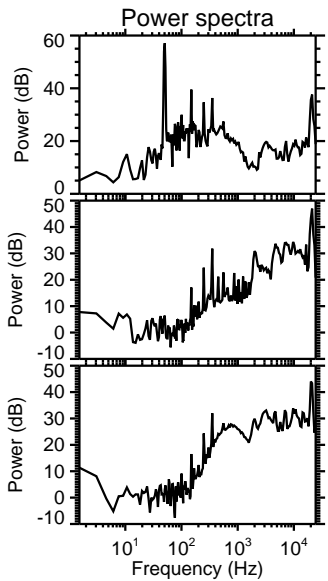
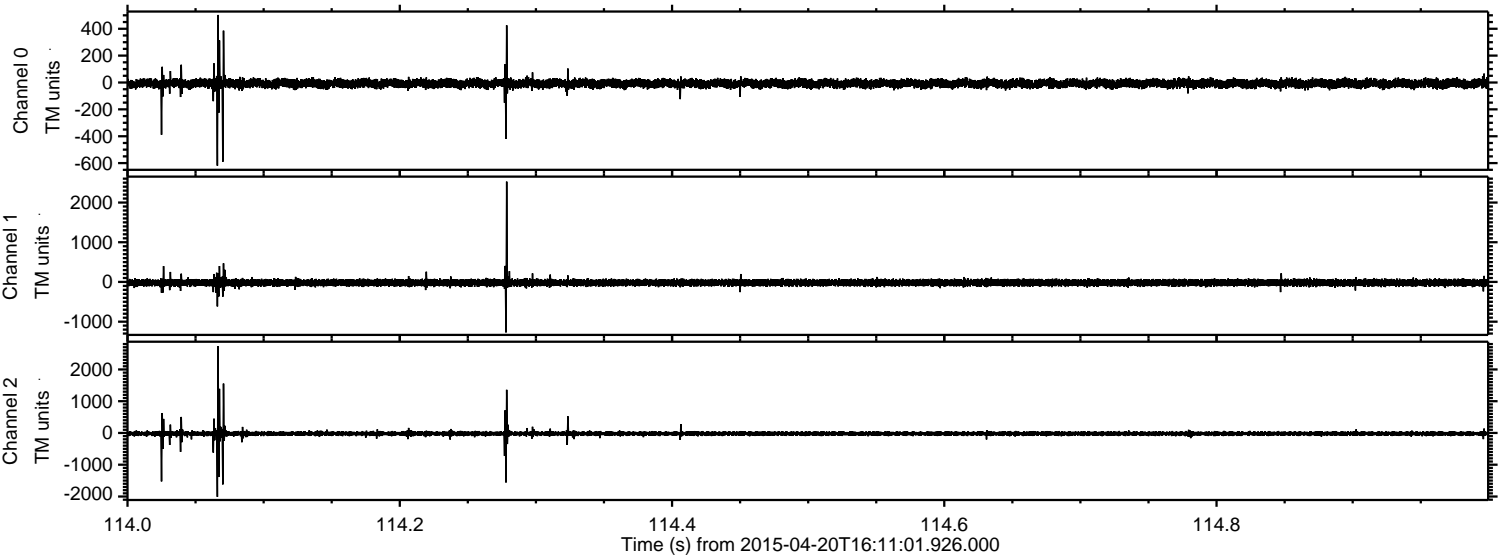

Processed Mon Apr 20 18:18:32 2015 by ELM ver.2012-10-06 from 001__elm20150420_161100__dat00.bin

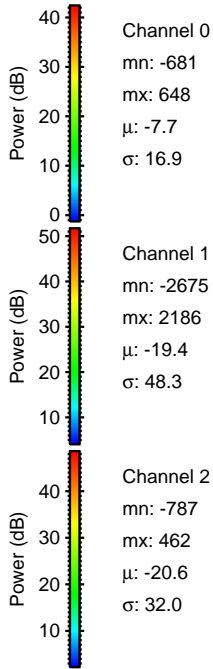
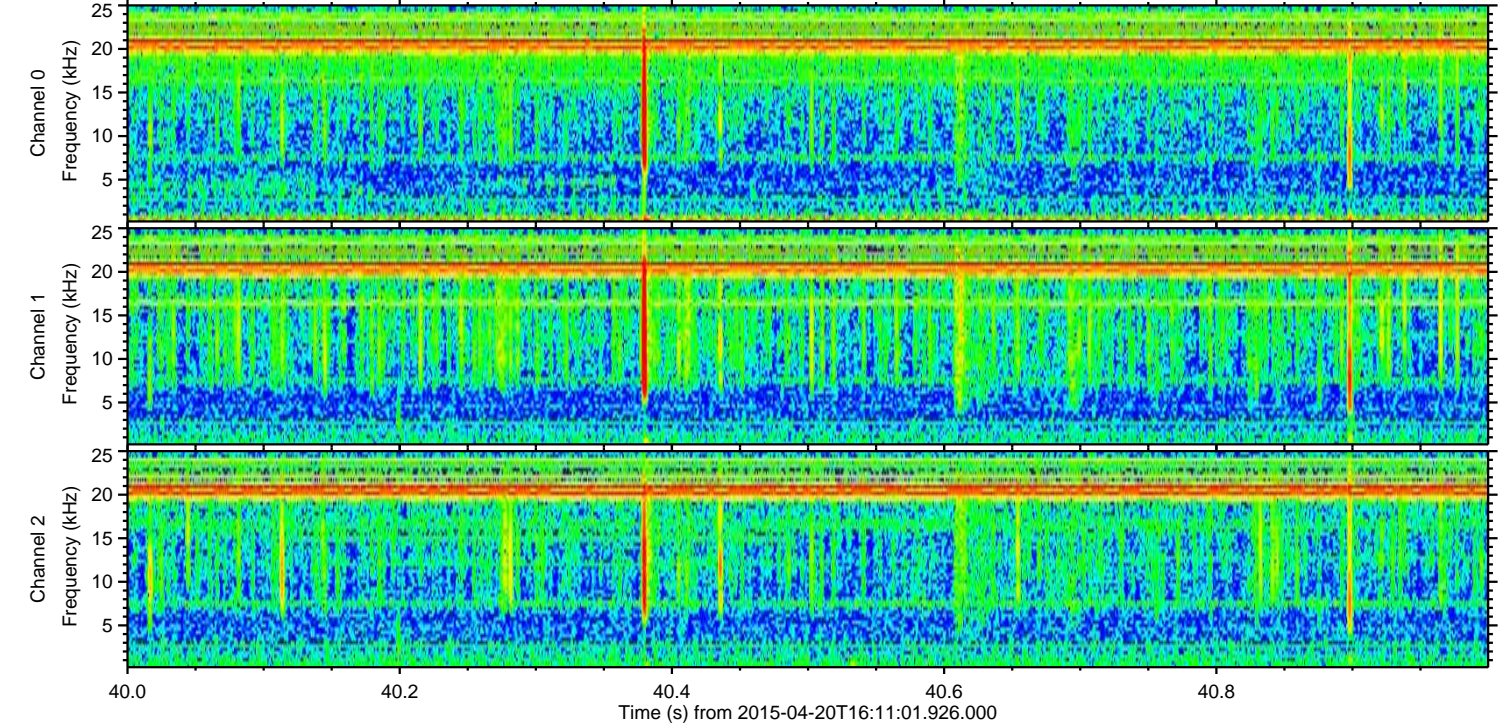
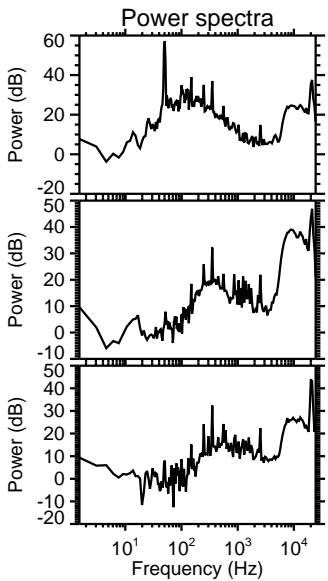
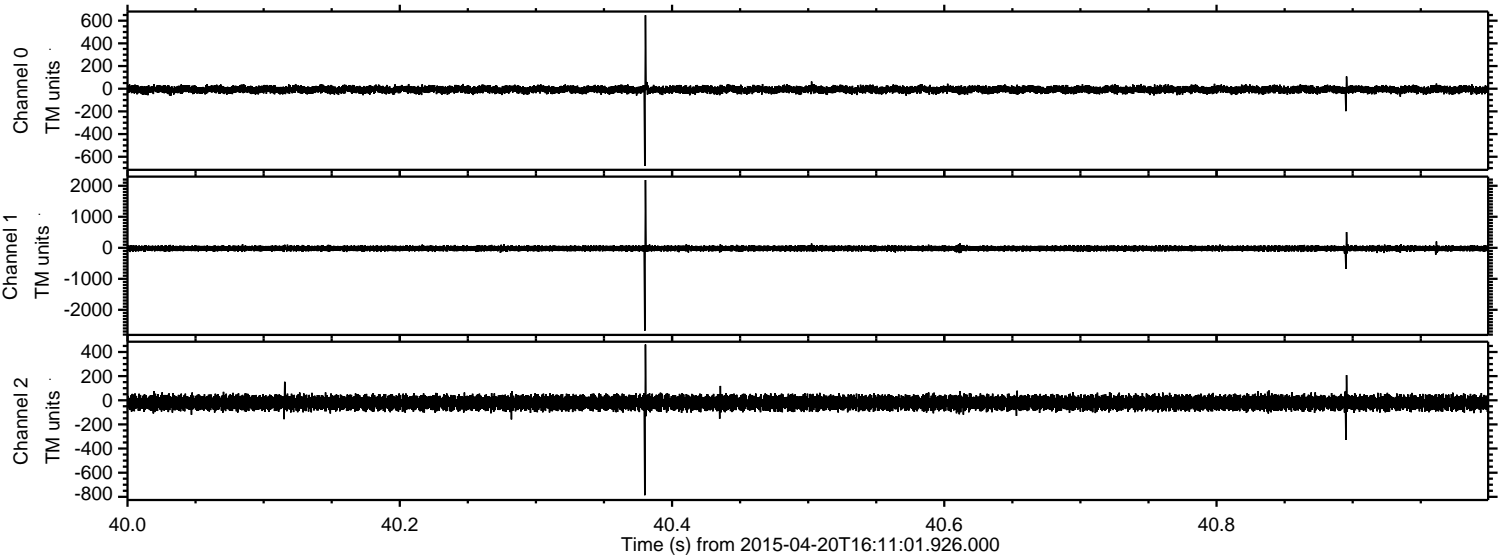

ELMAVAN 3D WAVEFORMS (Measured data sampled at 50 kHz) 49777 packets of 144 samples from 2015-04-20T16:11:01.926.000. Part 11/144

Processed Mon Apr 20 18:18:32 2015 by ELM ver.2012-10-06 from 001__elm20150420_161100__dat00.bin

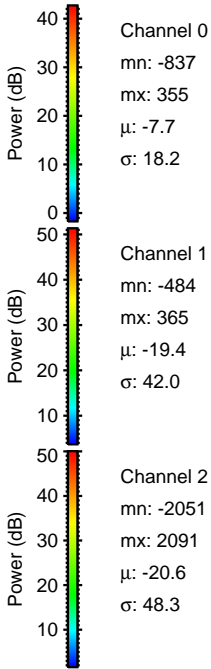
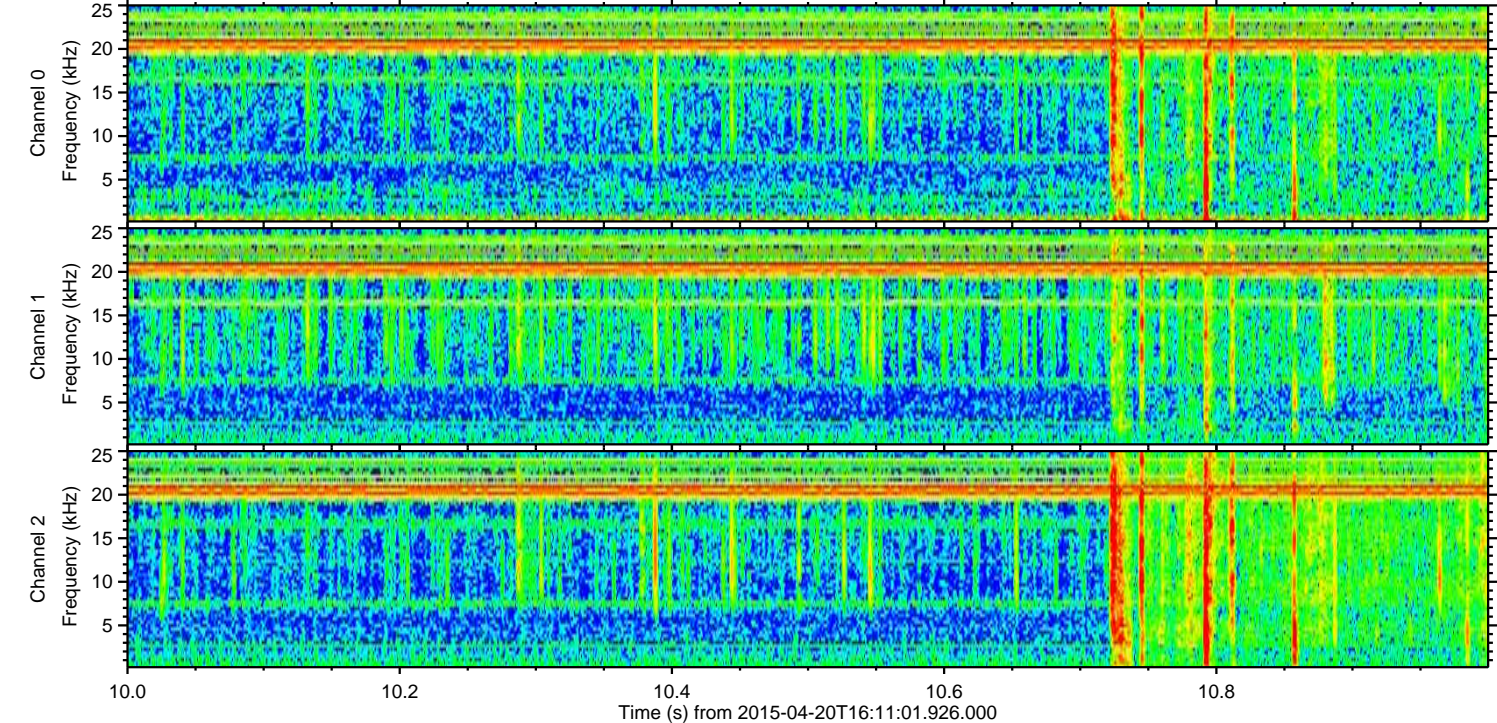
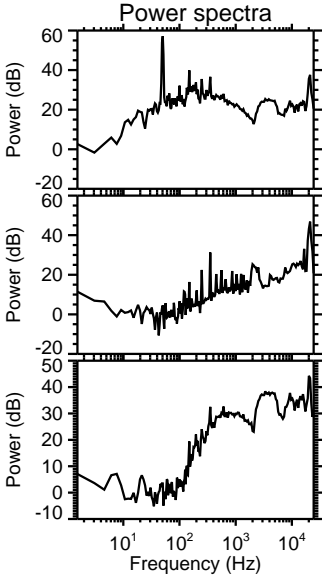
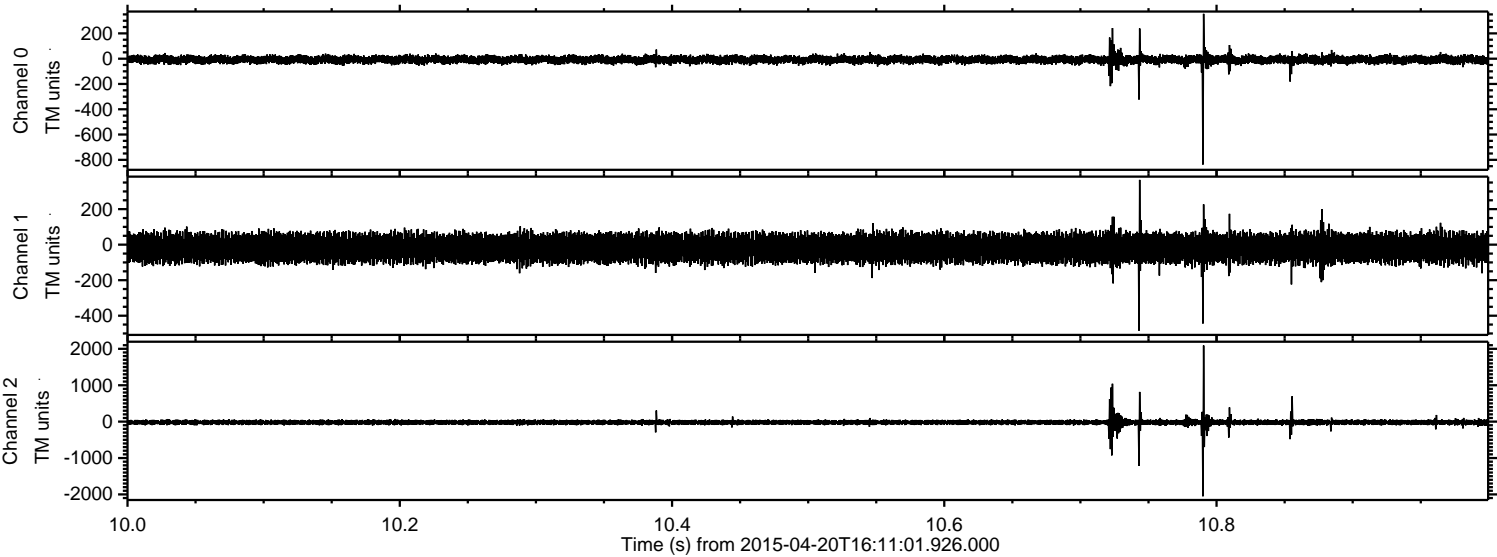

ELMAVAN 3D WAVEFORMS (Measured data sampled at 50 kHz) 49777 packets of 144 samples from 2015-04-20T16:11:01.926.000. Part 134/144

Processed Mon Apr 20 18:18:33 2015 by ELM ver.2012-10-06 from 001__elm20150420_161100__dat00.bin

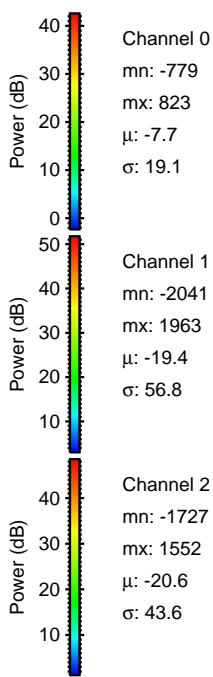
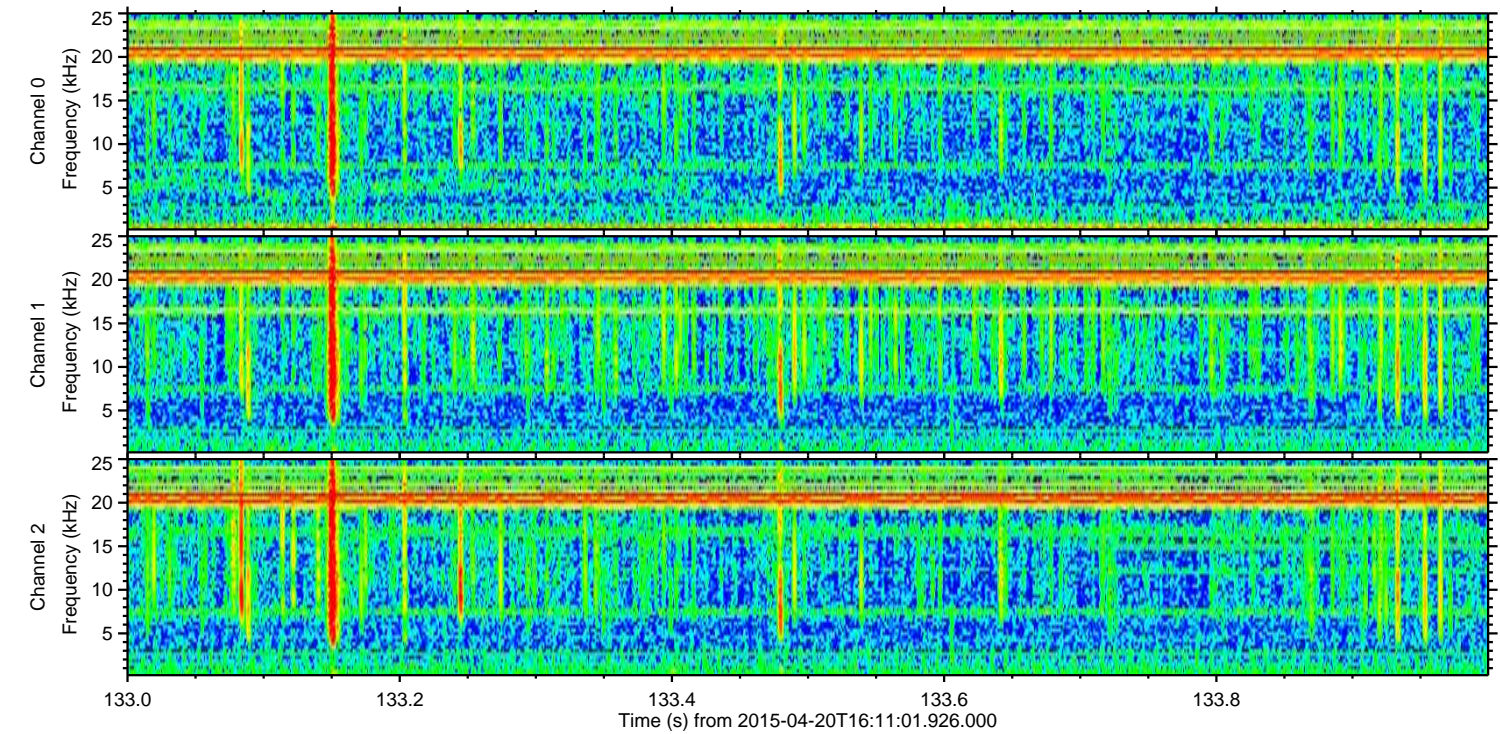
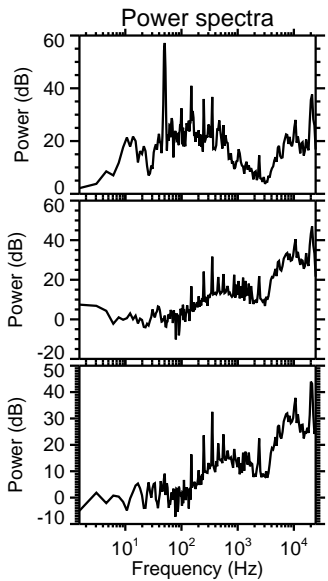
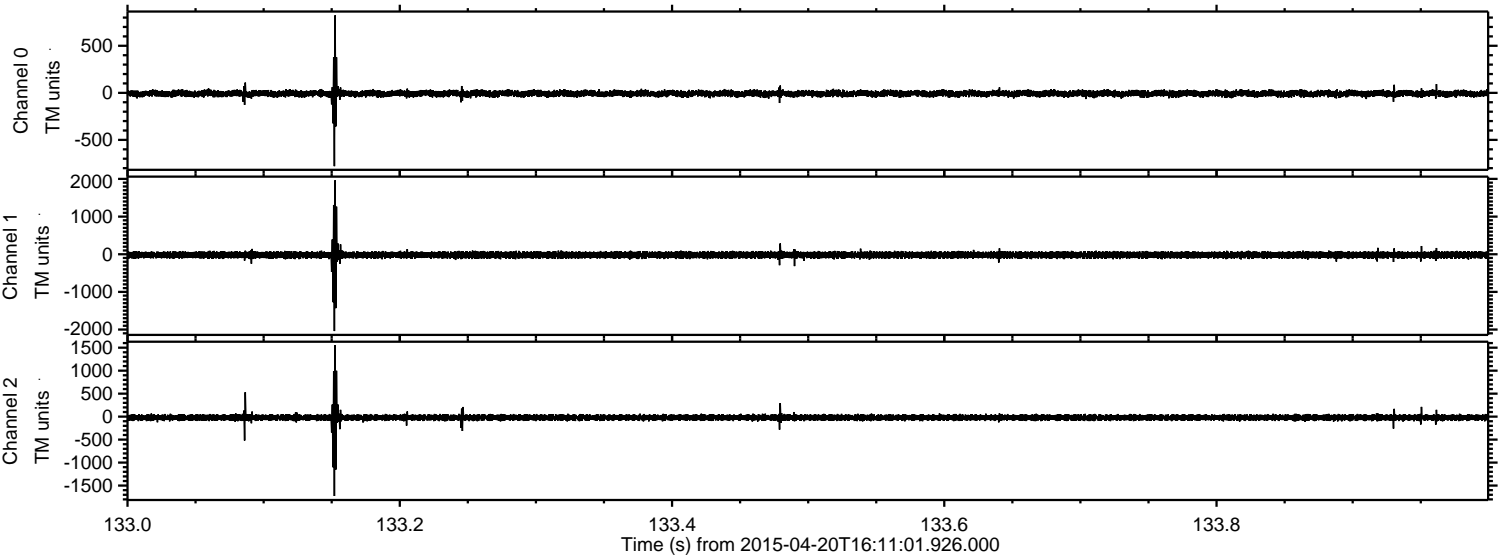

Processed Mon Apr 20 18:18:34 2015 by ELM ver.2012-10-06 from 001__elm20150420_161100__dat00.bin

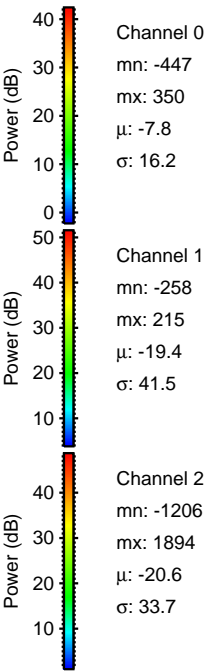
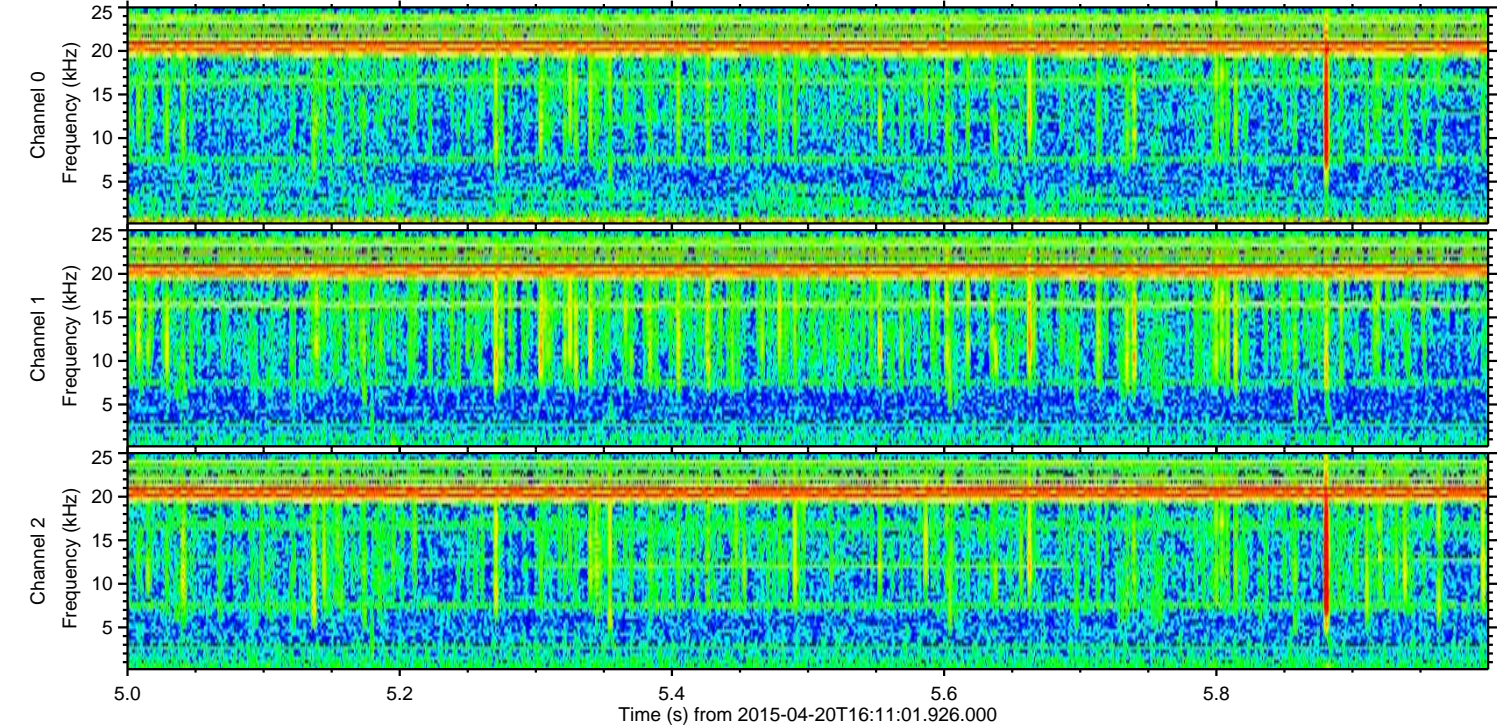
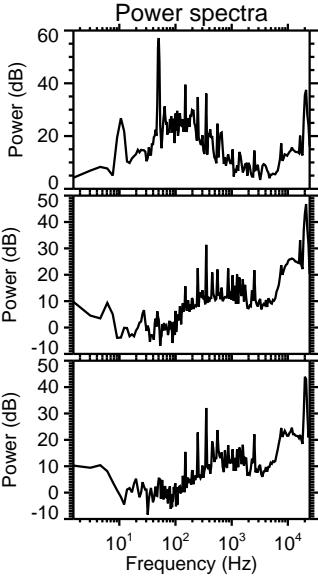
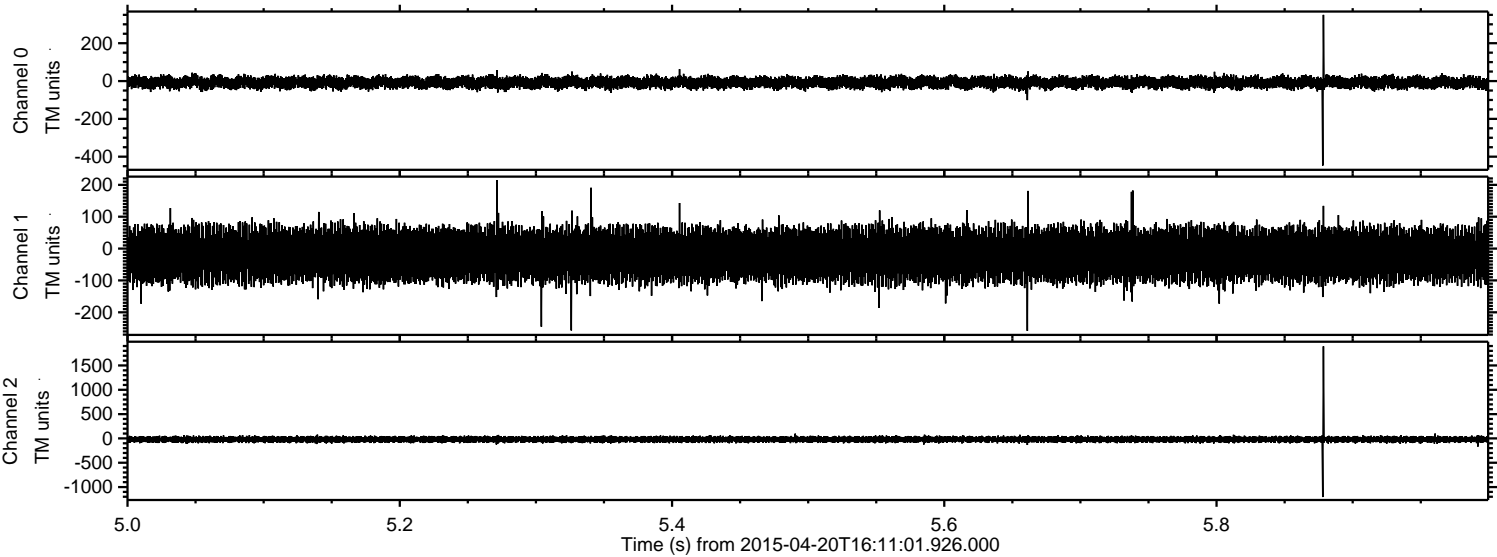

Processed Mon Apr 20 18:18:35 2015 by ELM ver.2012-10-06 from 001__elm20150420_161100__dat00.bin

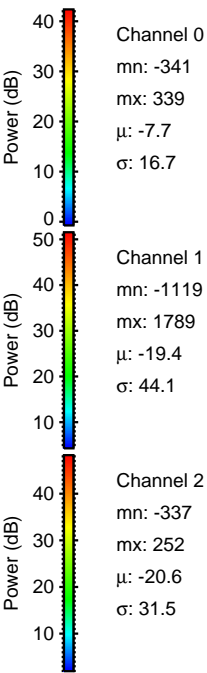
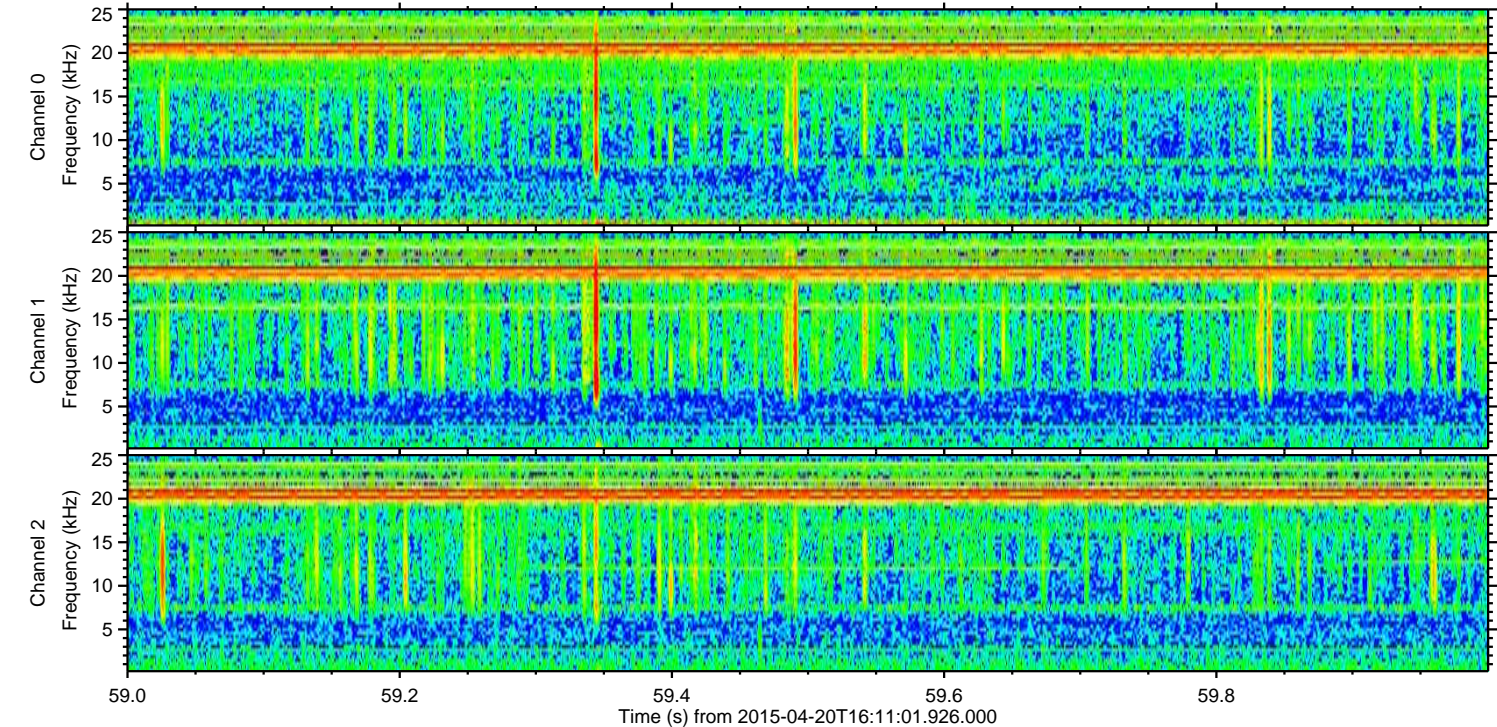
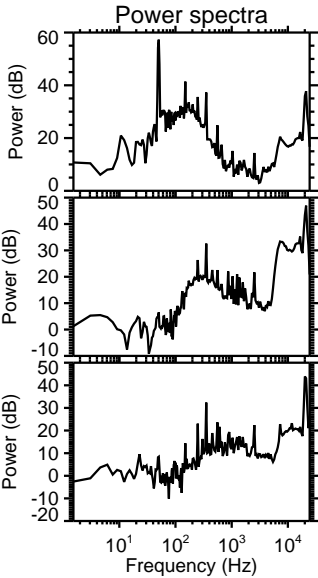
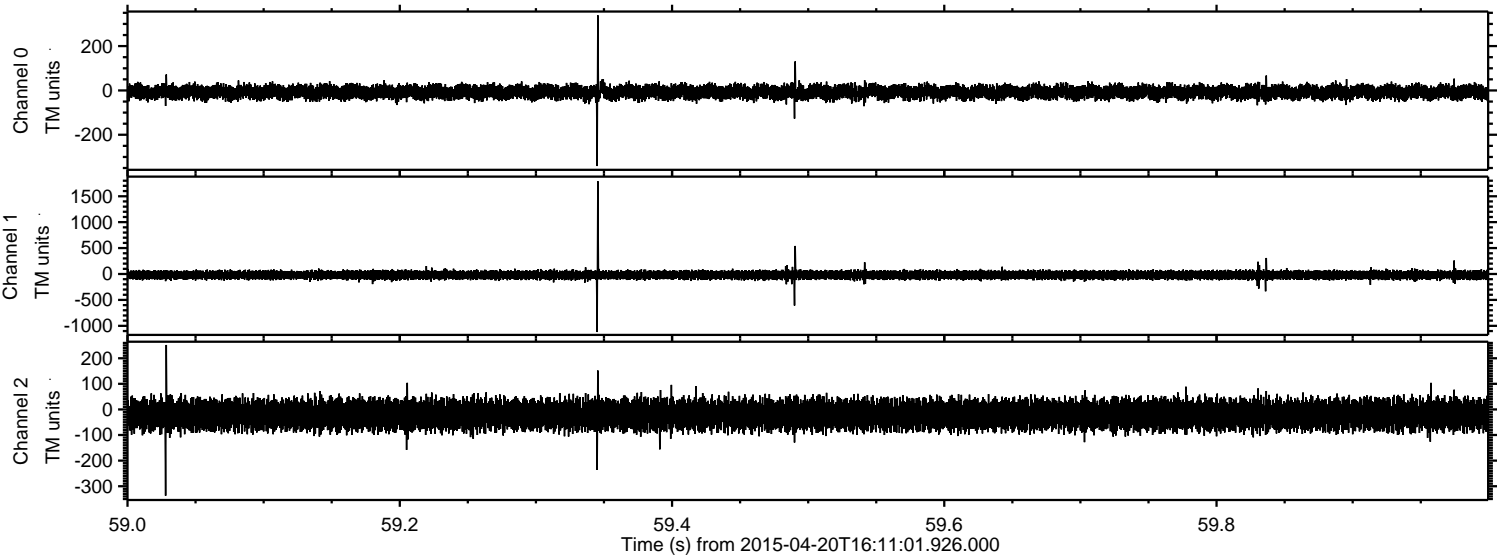

Channel 0
mn: -341
mx: 339
 μ : -7.7
 σ : 16.7

Channel 1
mn: -1119
mx: 1789
 μ : -19.4
 σ : 44.1

Channel 2
mn: -337
mx: 252
 μ : -20.6
 σ : 31.5

Processed Mon Apr 20 18:18:36 2015 by ELM ver.2012-10-06 from 001__elm20150420_161100__dat00.bin

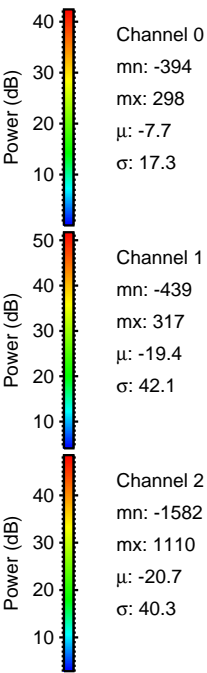
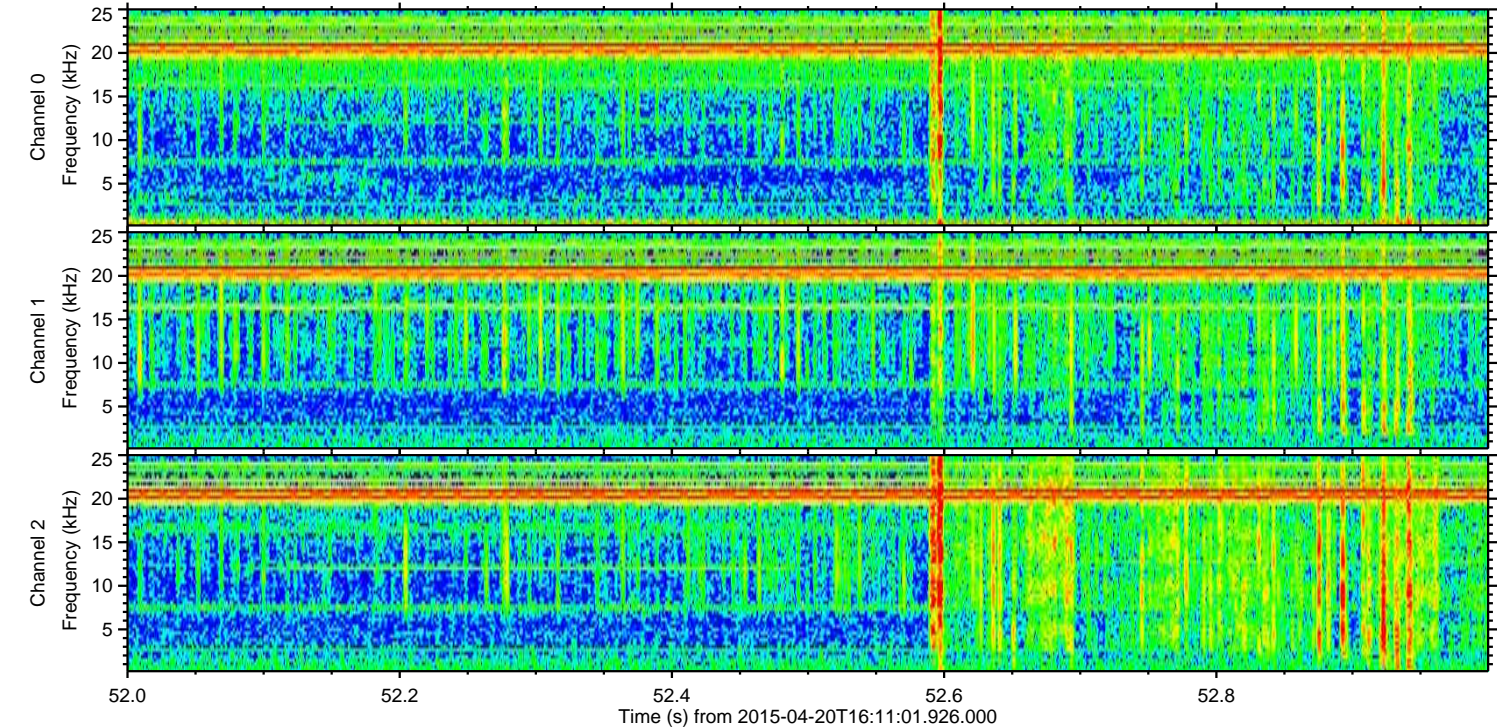
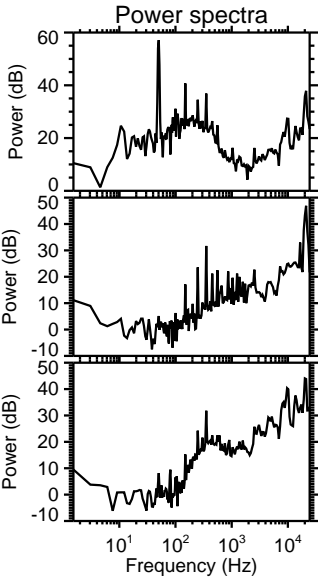
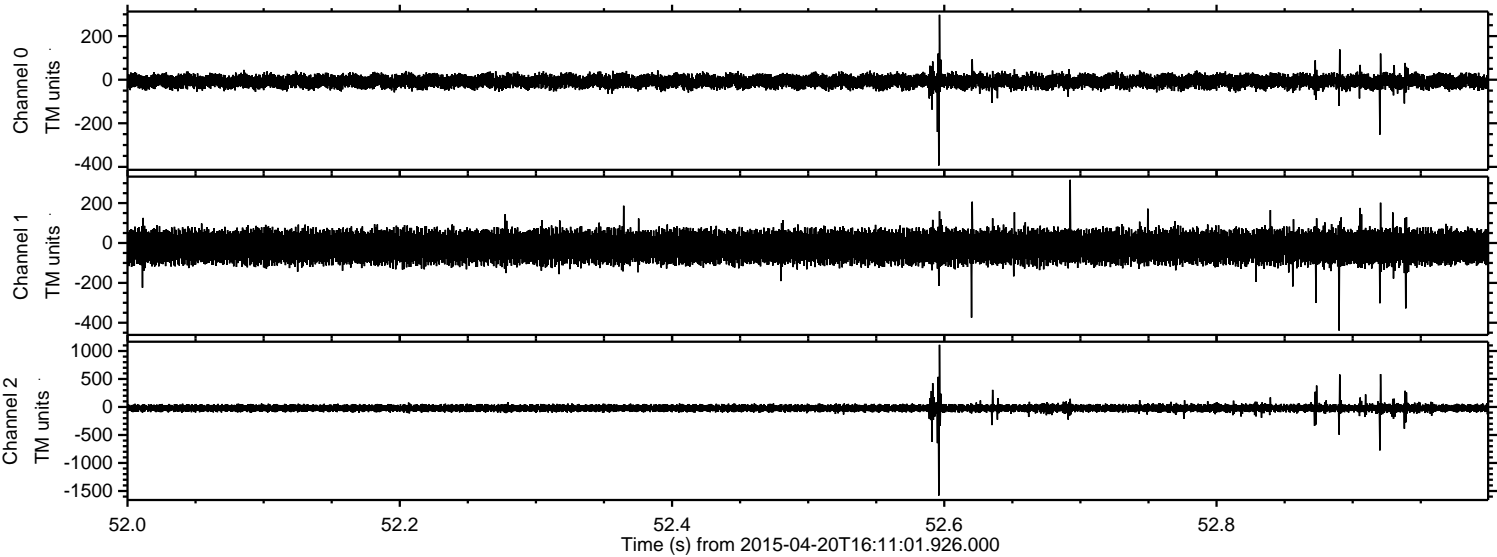

Processed Mon Apr 20 18:18:37 2015 by ELM ver.2012-10-06 from 001__elm20150420_161100__dat00.bin

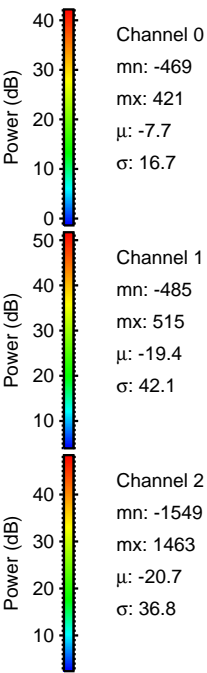
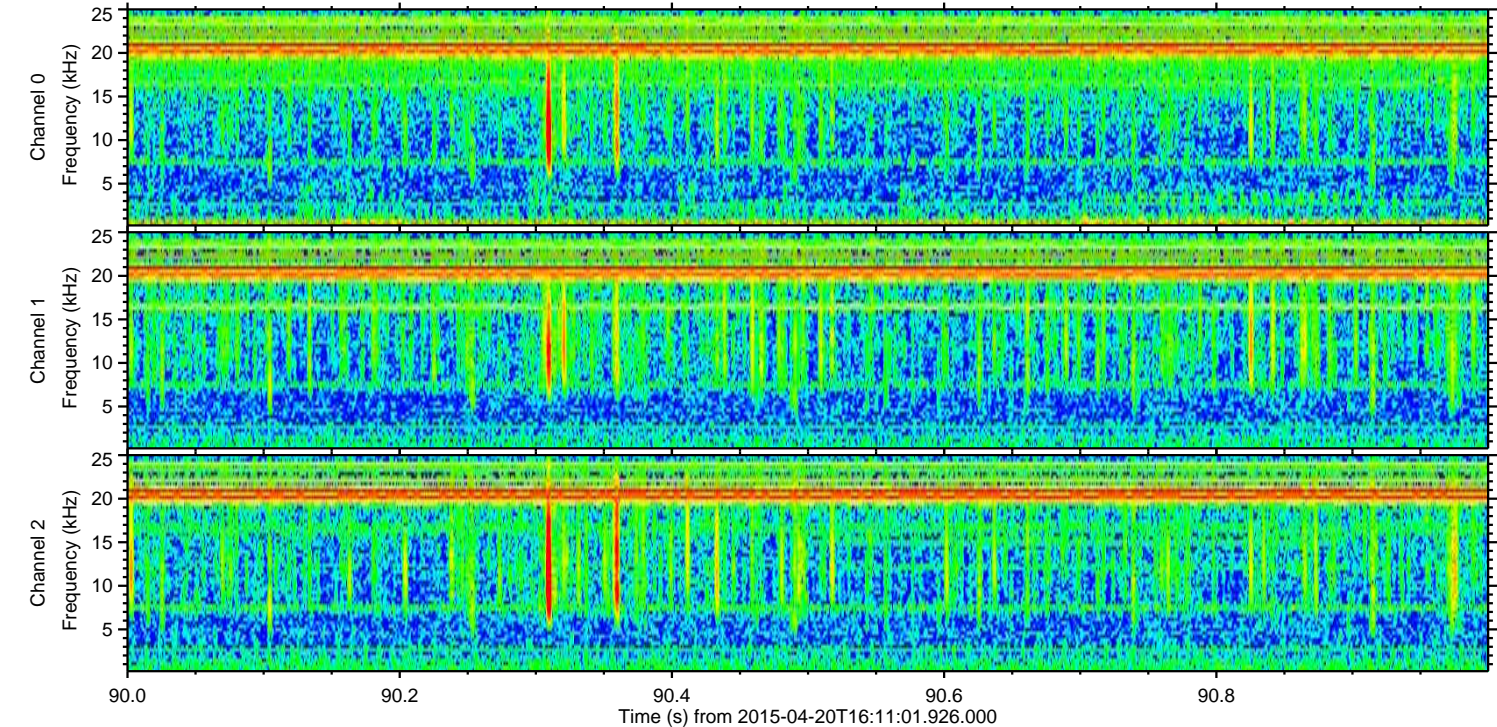
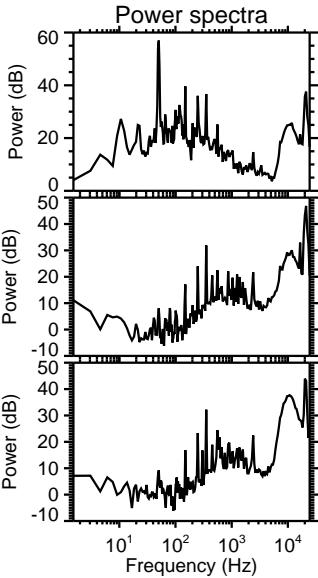
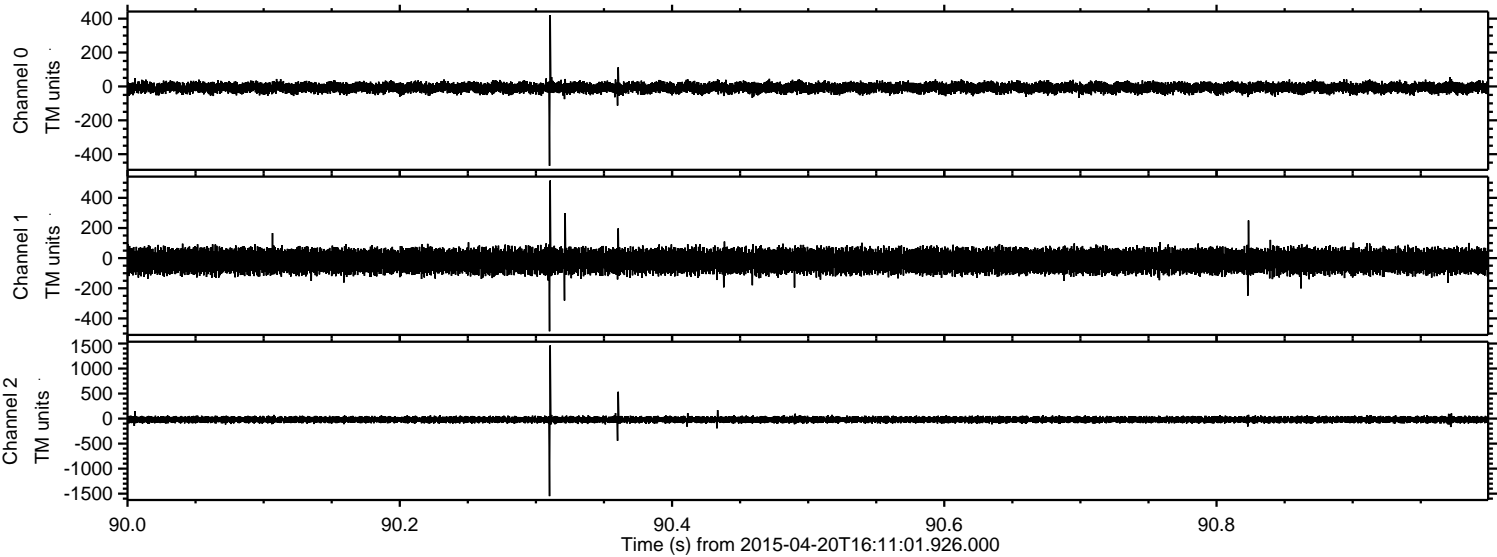

Channel 0
mn: -469
mx: 421
 μ : -7.7
 σ : 16.7

Channel 1
mn: -485
mx: 515
 μ : -19.4
 σ : 42.1

Channel 2
mn: -1549
mx: 1463
 μ : -20.7
 σ : 36.8

Processed Mon Apr 20 18:18:38 2015 by ELM ver.2012-10-06 from 001__elm20150420_161100__dat00.bin

