

ELMAVAN 3D WAVEFORMS (Measured data sampled at 50 kHz) 49601 packets of 144 samples from 2015-04-20T16:01:01.637.999.

Processed Mon Apr 20 18:10:53 2015 by ELM ver.2012-10-06 from 001__elm20150420_160100__dat00.bin

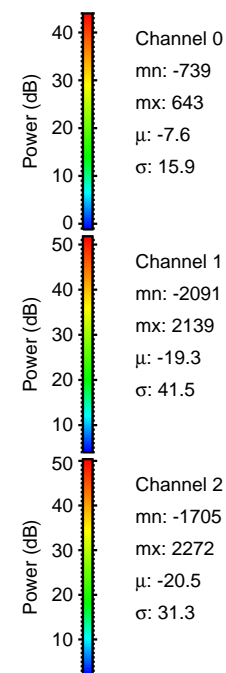

Processed Mon Apr 20 18:11:09 2015 by ELM ver.2012-10-06 from 001__elm20150420_160100__dat00.bin

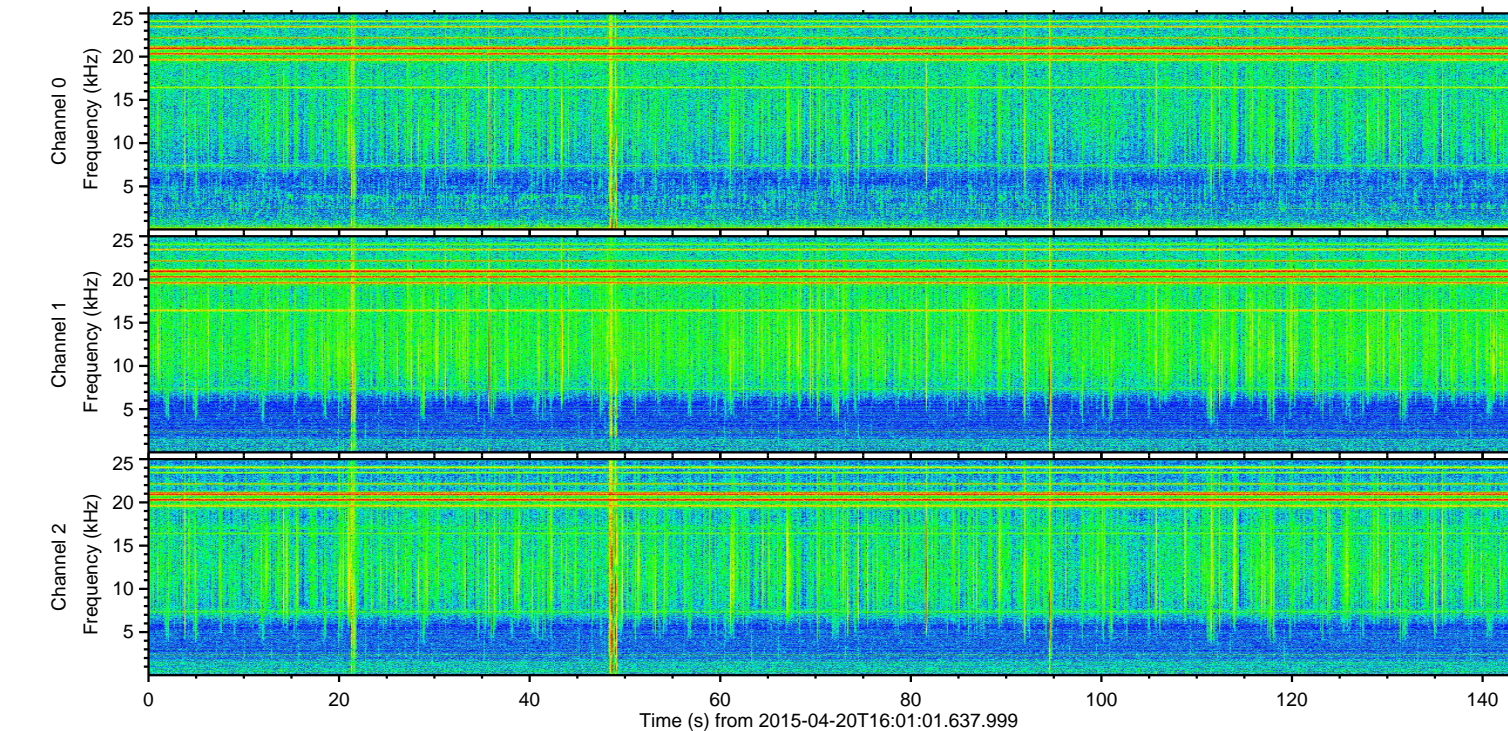
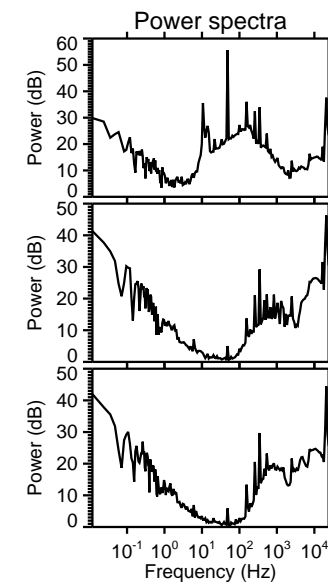
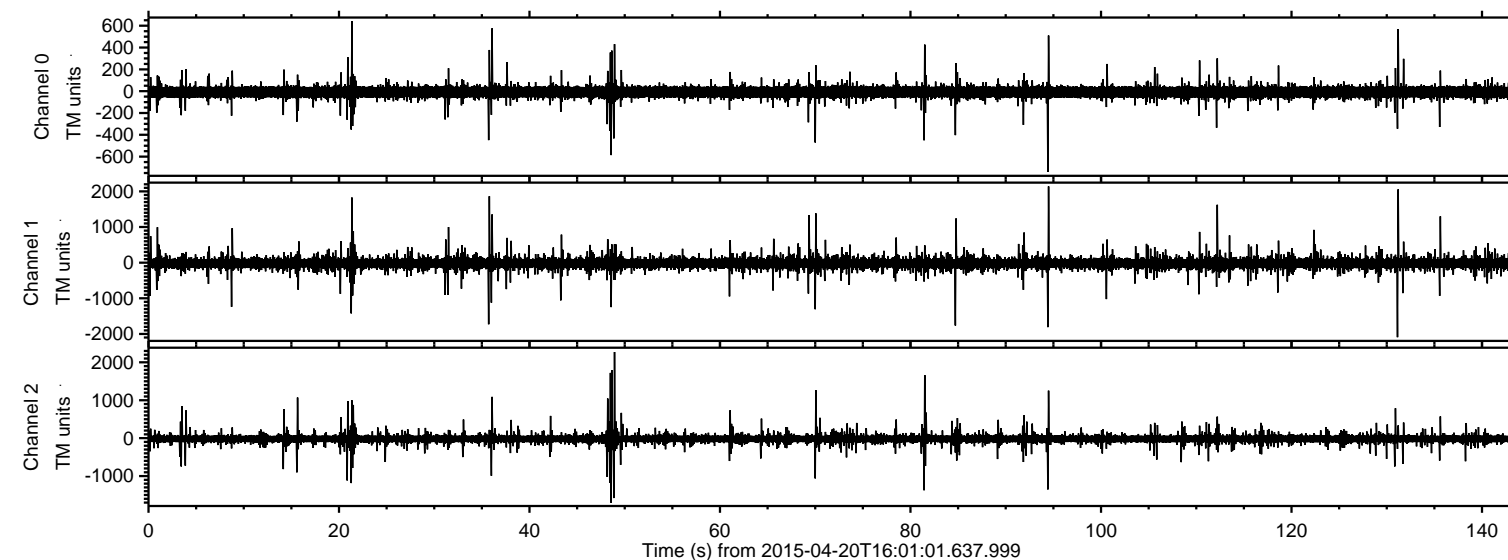
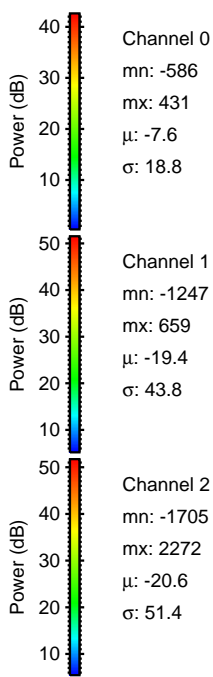
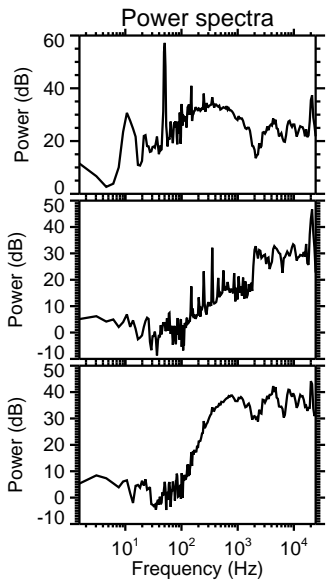
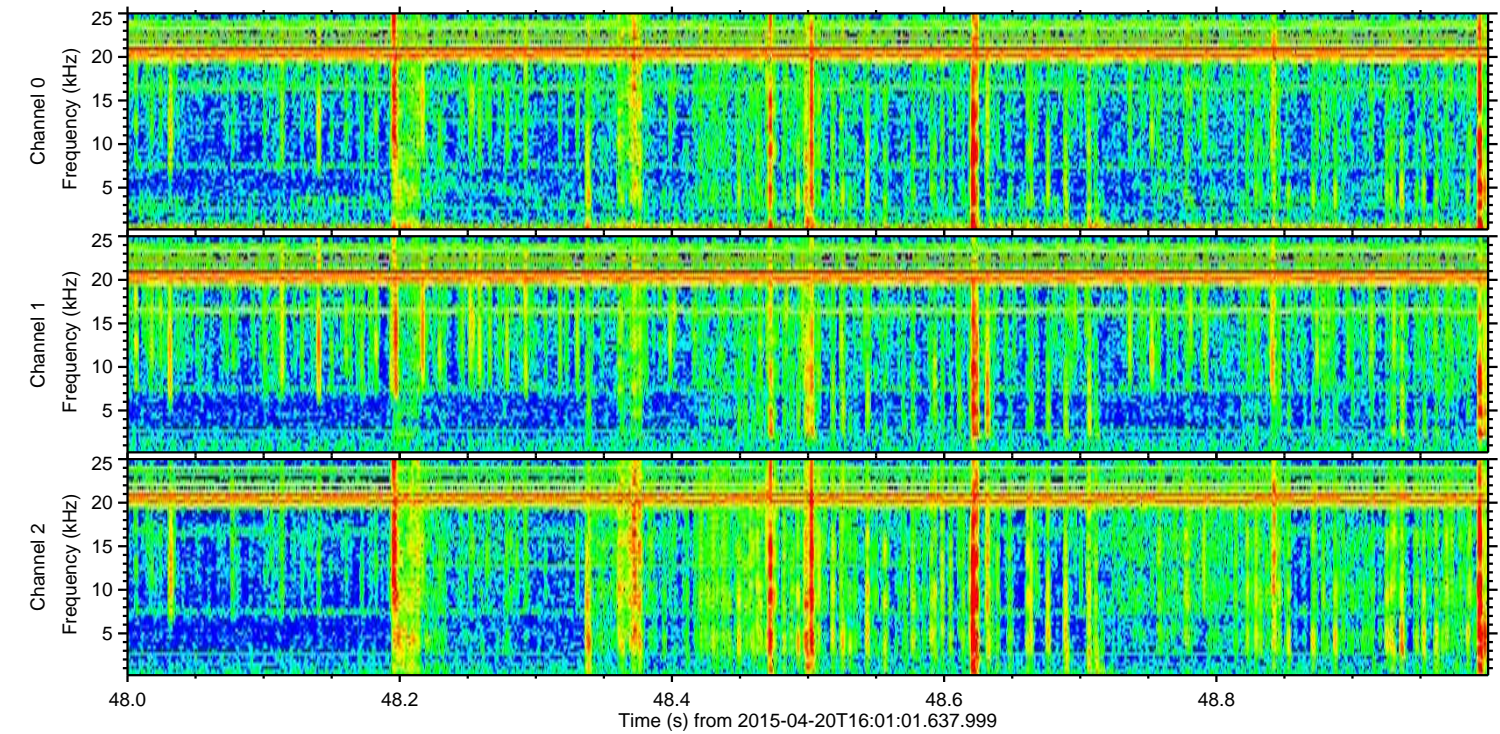
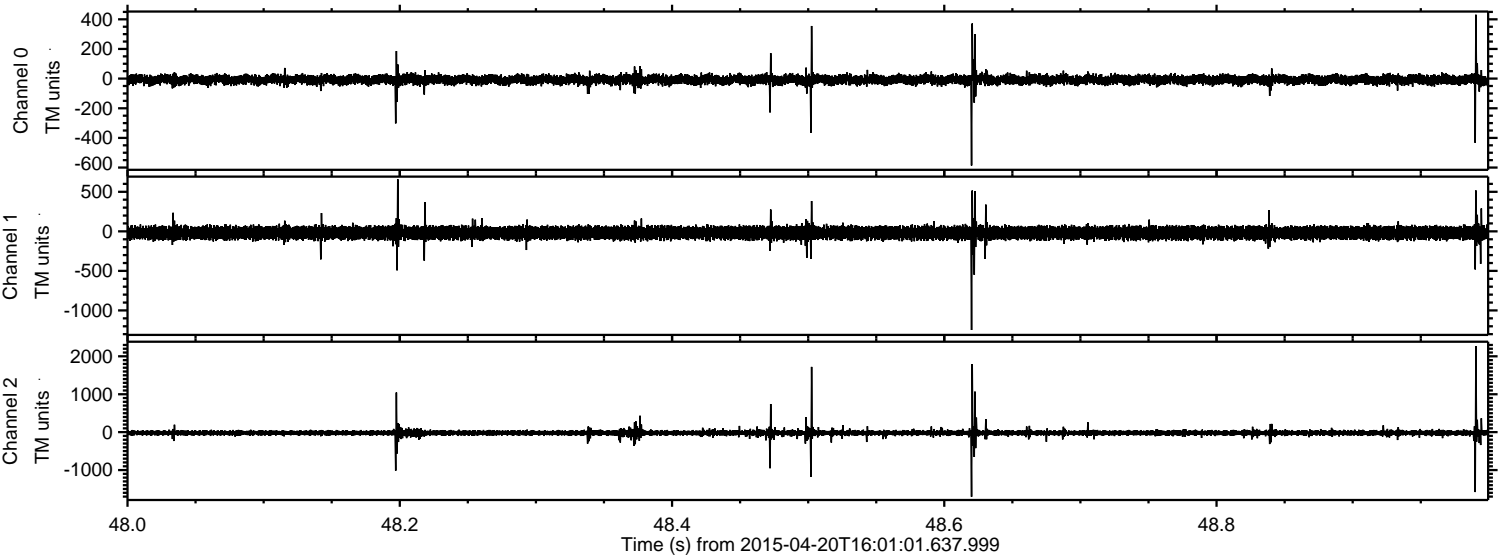

Processed Mon Apr 20 18:11:10 2015 by ELM ver.2012-10-06 from 001__elm20150420_160100__dat00.bin

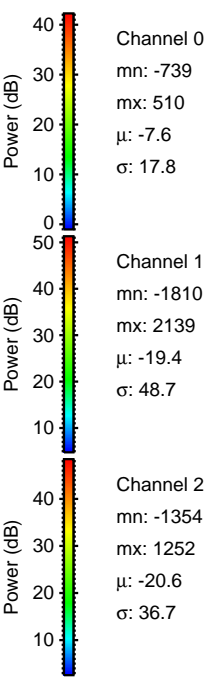
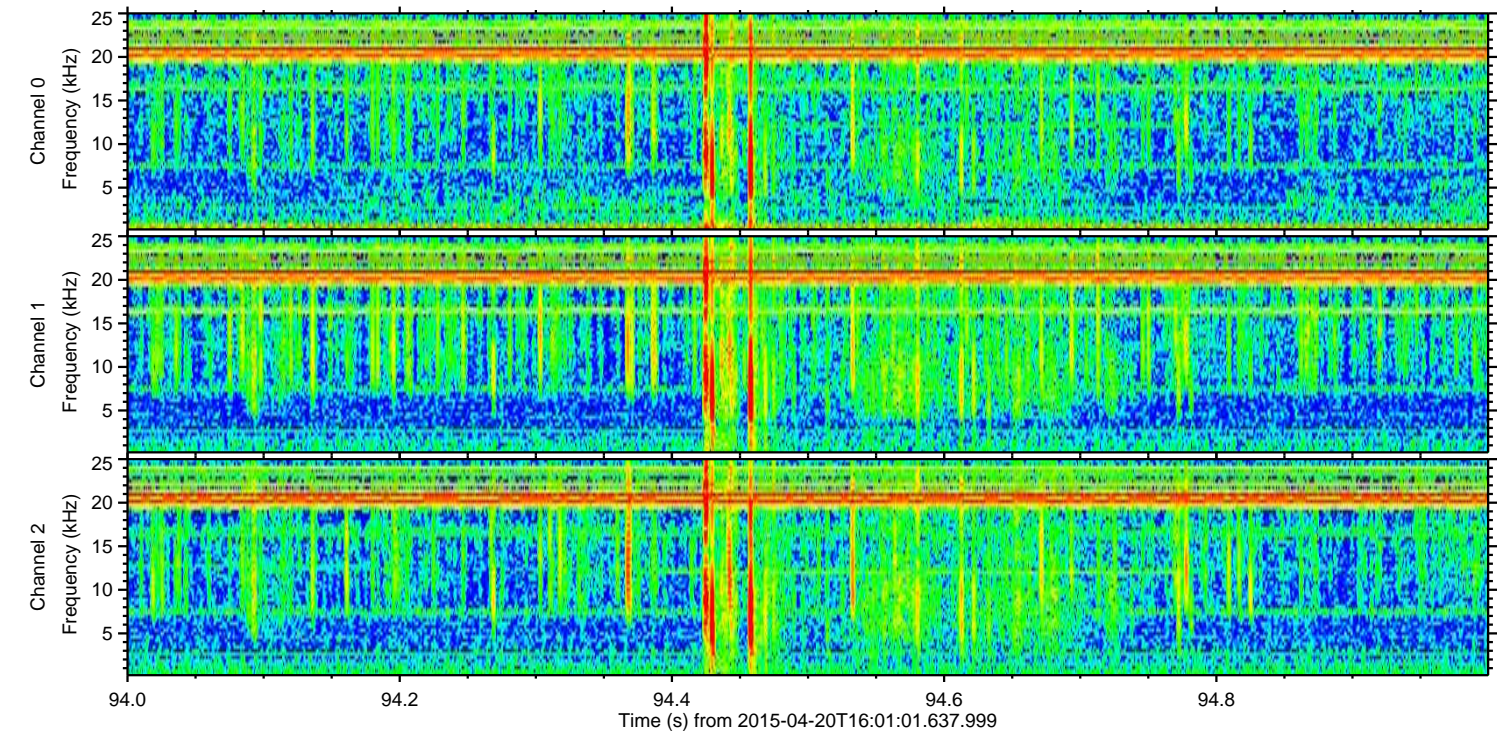
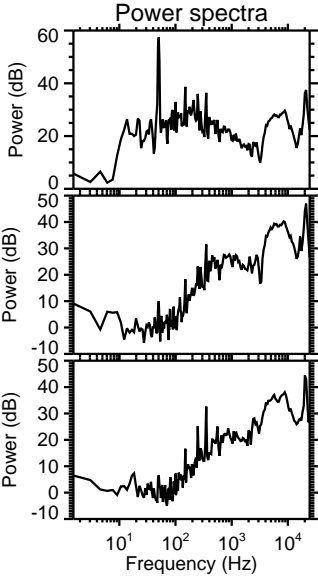
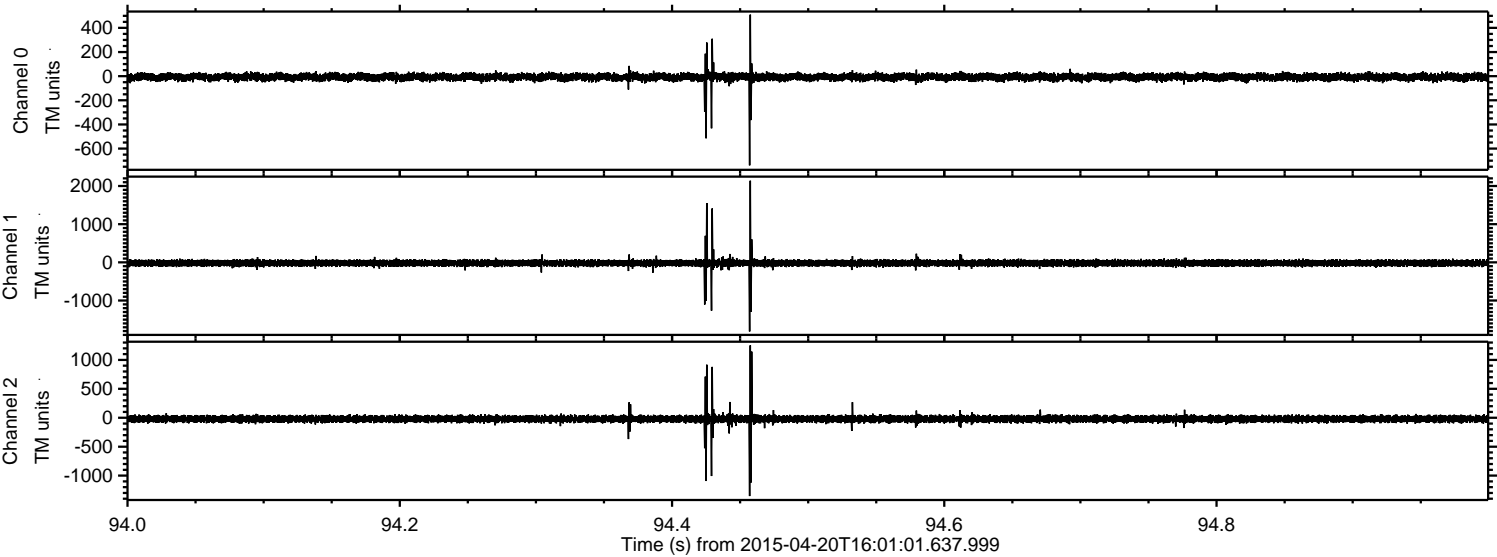

ELMAVAN 3D WAVEFORMS (Measured data sampled at 50 kHz) 49601 packets of 144 samples from 2015-04-20T16:01:01.637.999. Part 132/143

Processed Mon Apr 20 18:11:11 2015 by ELM ver.2012-10-06 from 001__elm20150420_160100__dat00.bin

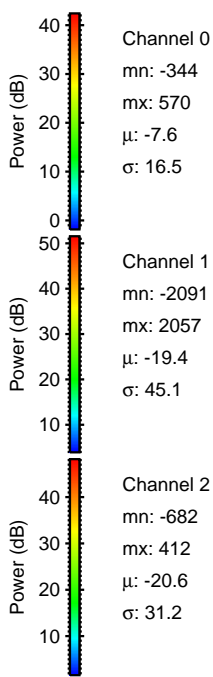
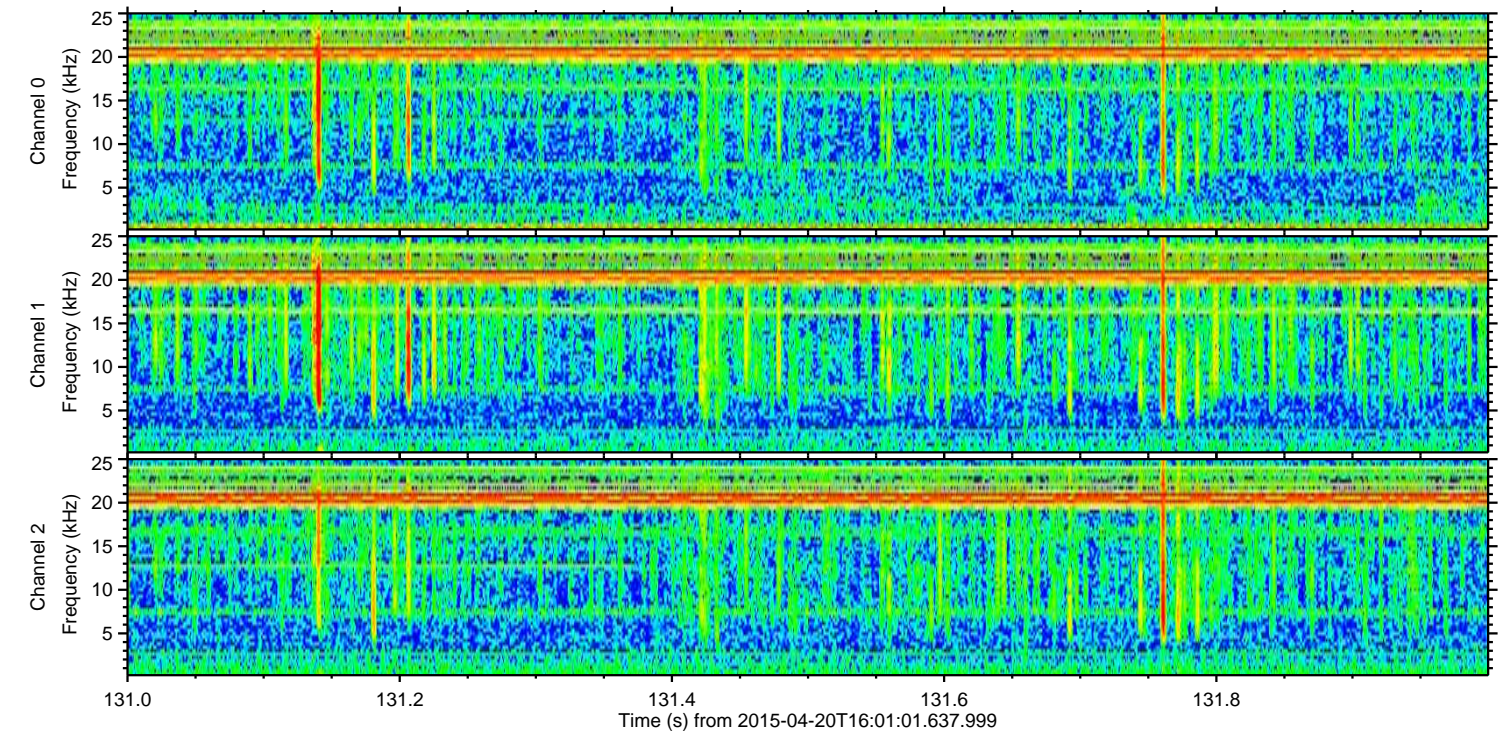
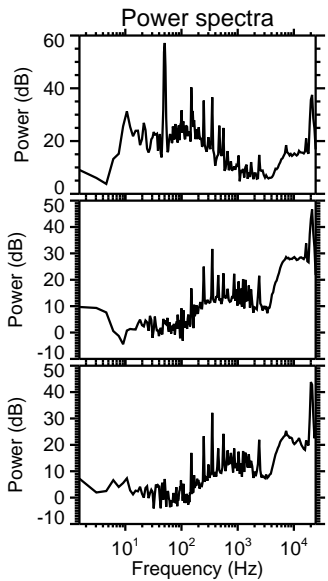
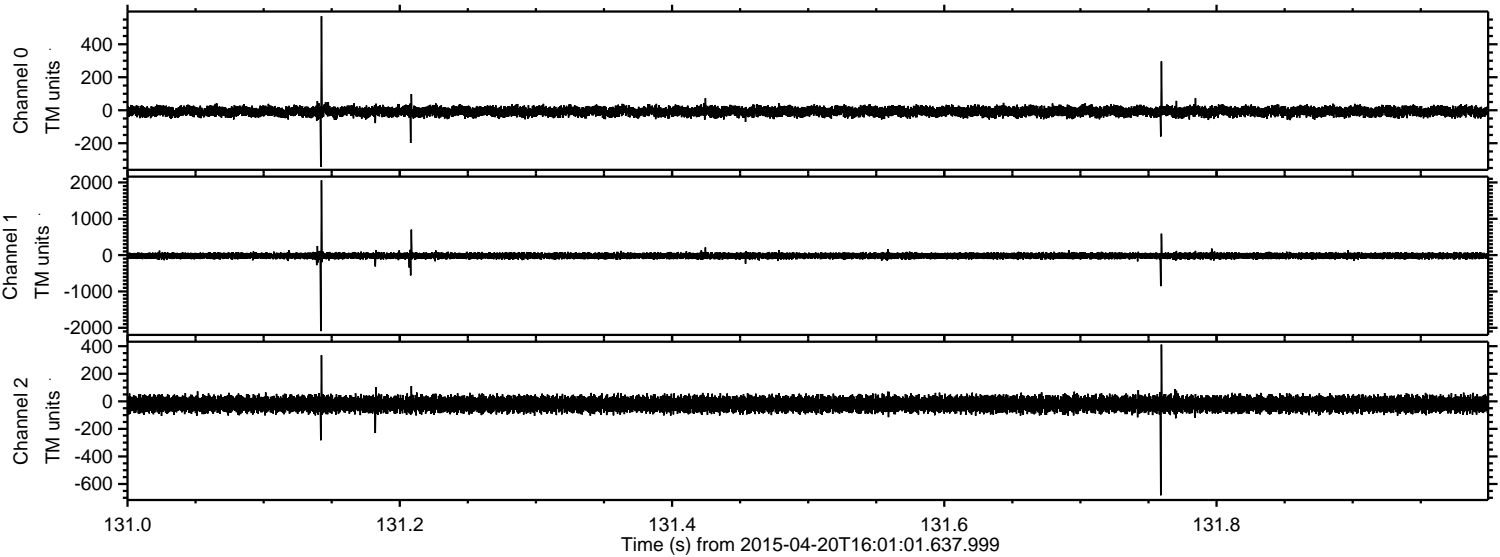

Processed Mon Apr 20 18:11:12 2015 by ELM ver.2012-10-06 from 001__elm20150420_160100__dat00.bin

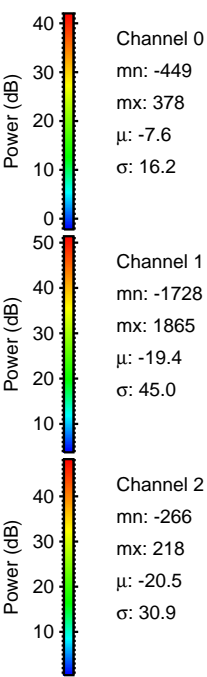
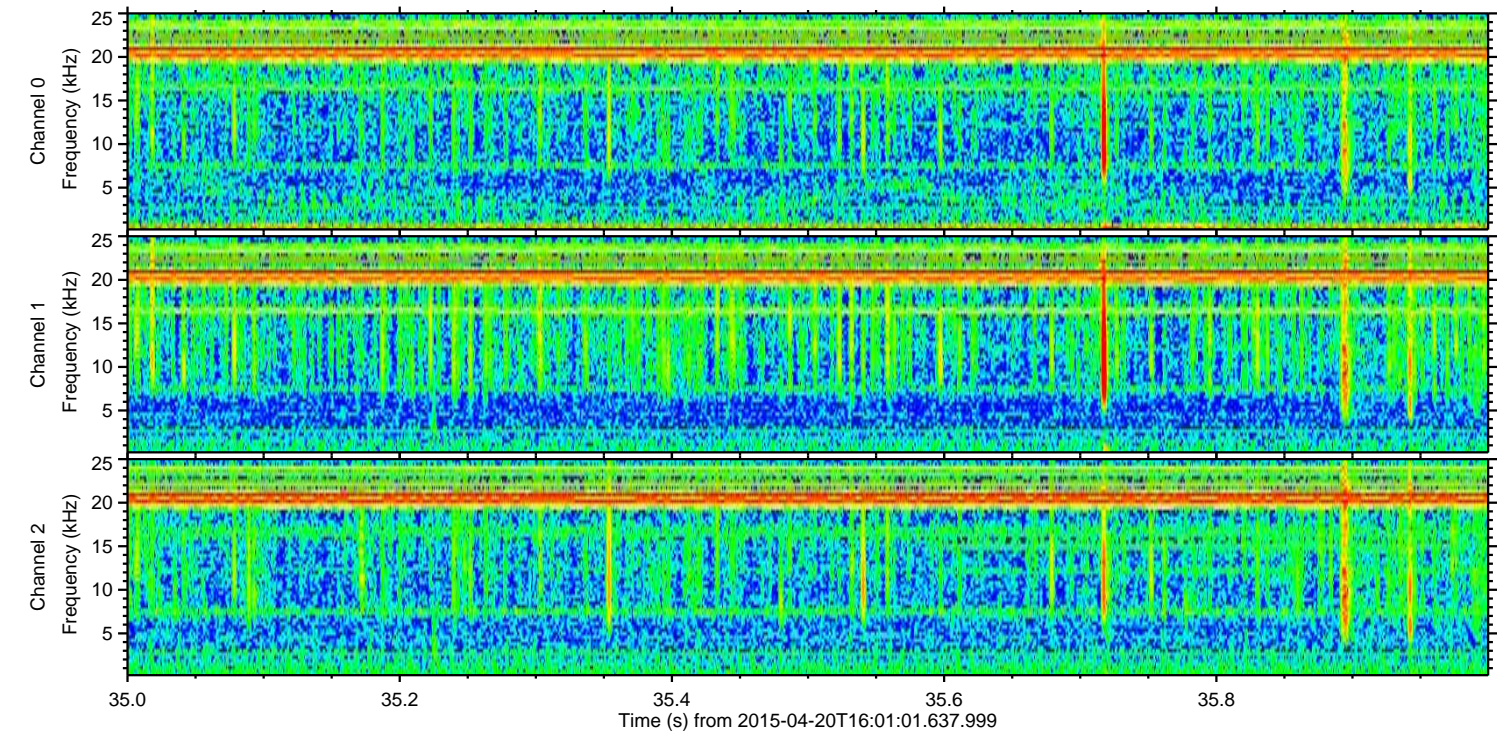
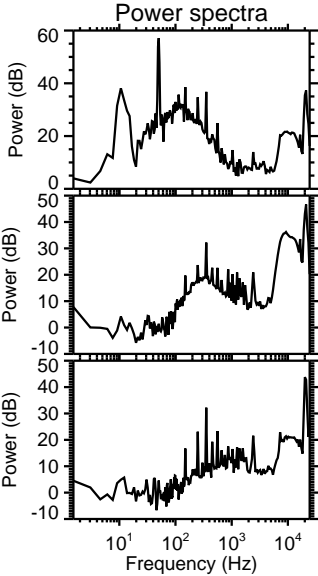
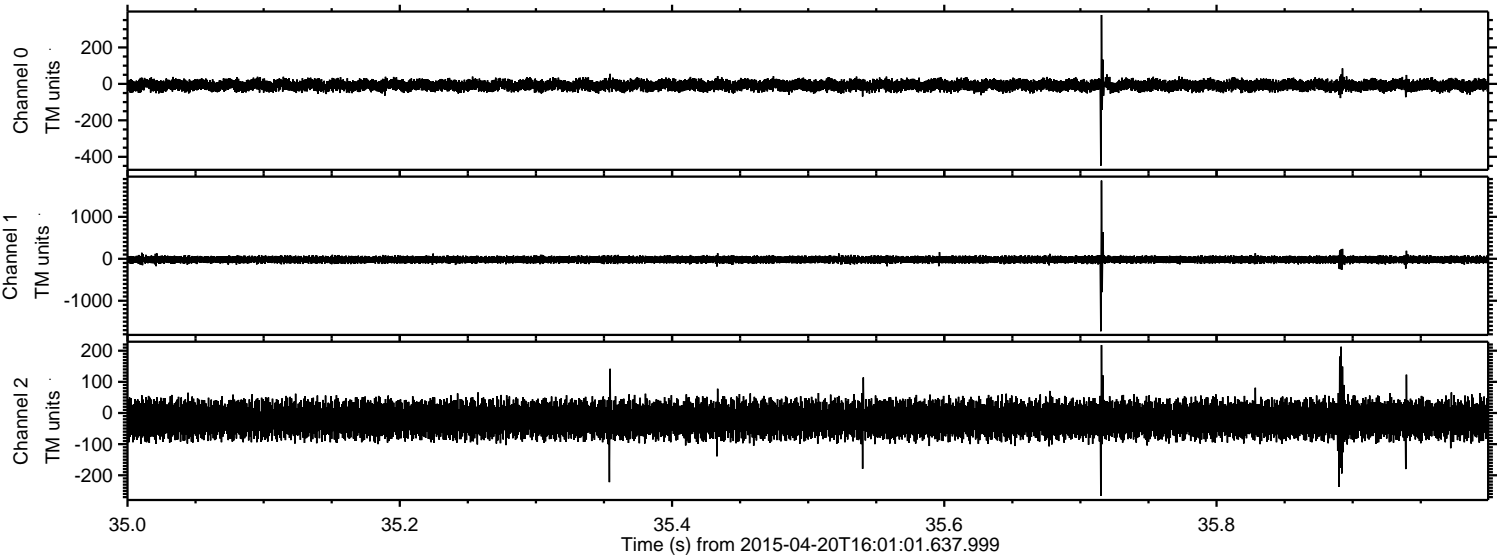

Processed Mon Apr 20 18:11:13 2015 by ELM ver.2012-10-06 from 001__elm20150420_160100__dat00.bin

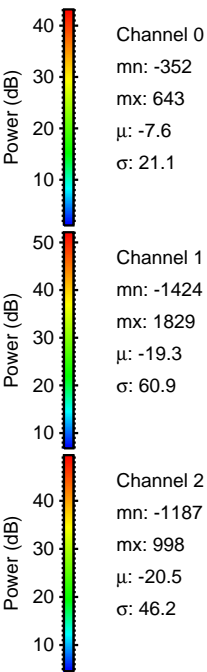
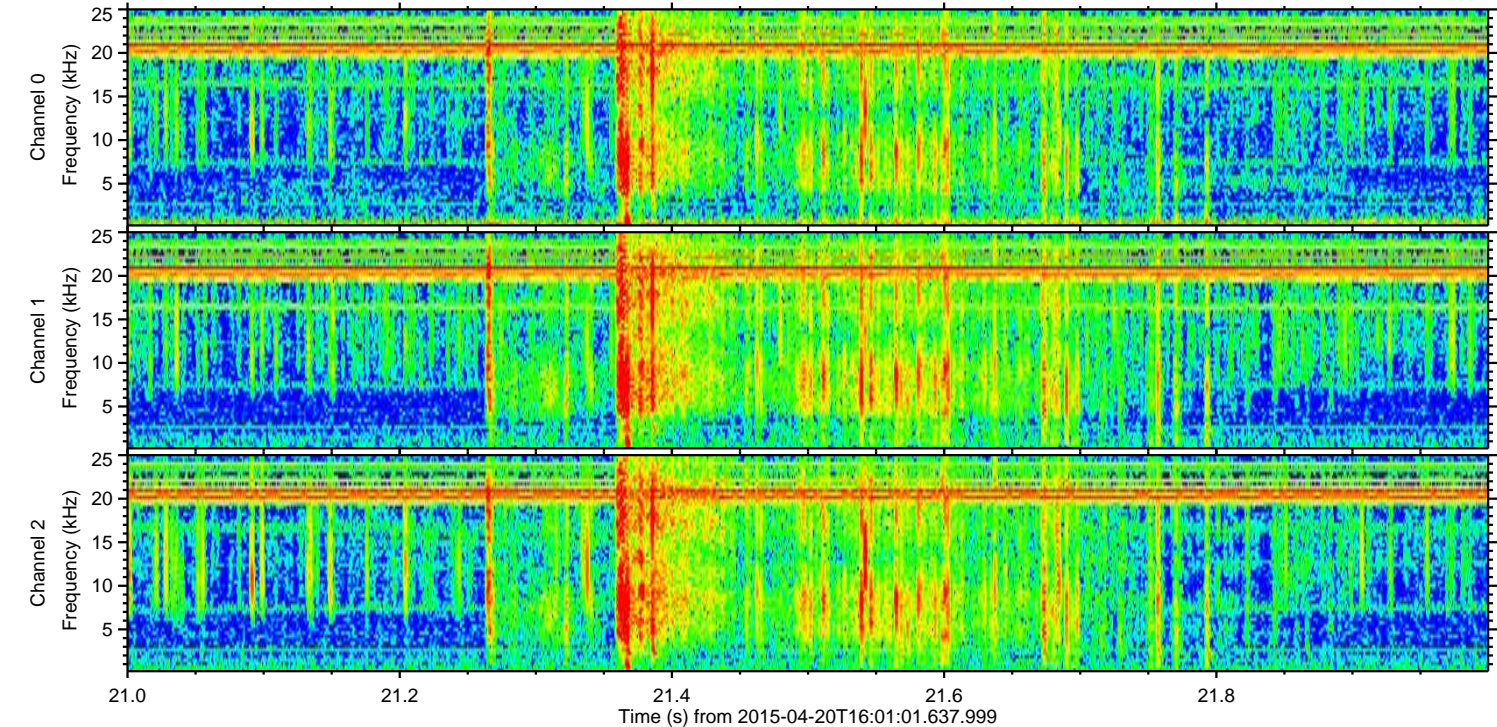
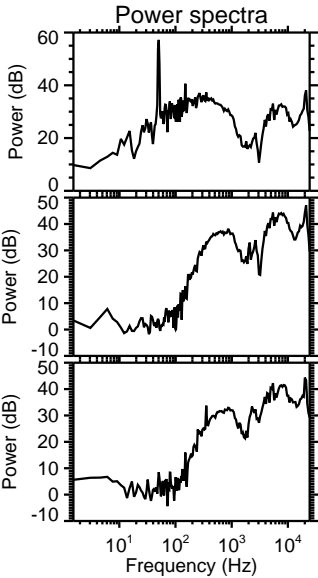
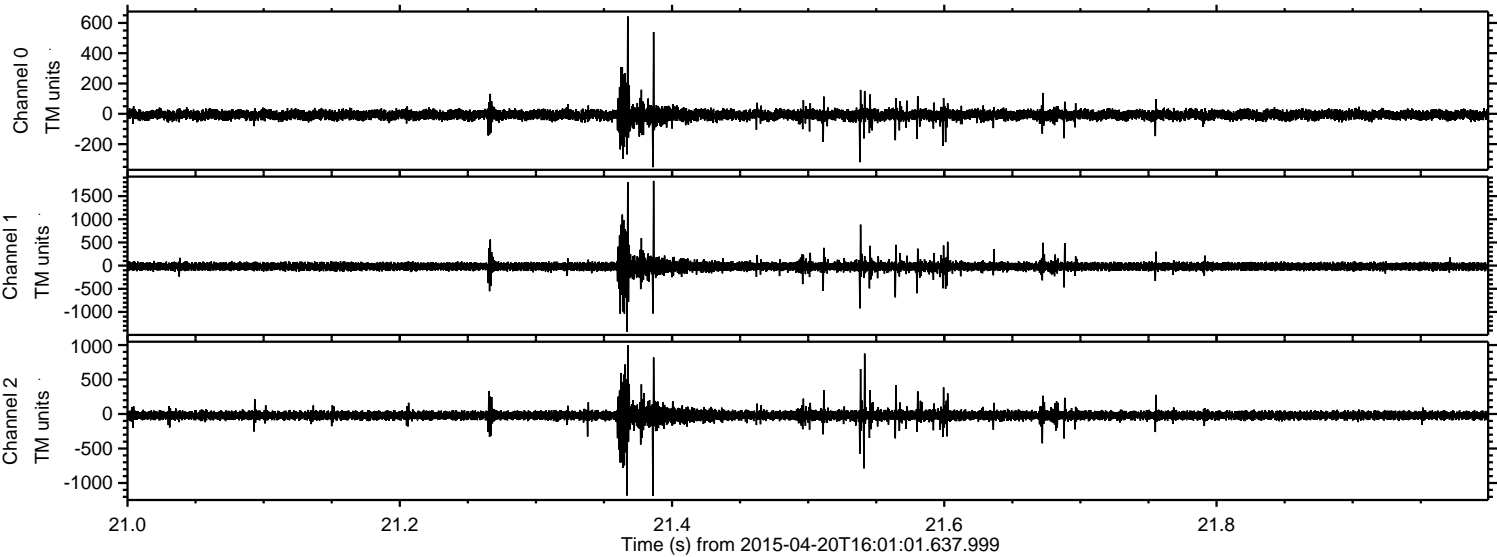

Processed Mon Apr 20 18:11:15 2015 by ELM ver.2012-10-06 from 001__elm20150420_160100__dat00.bin

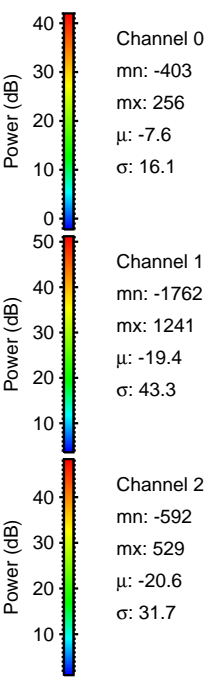
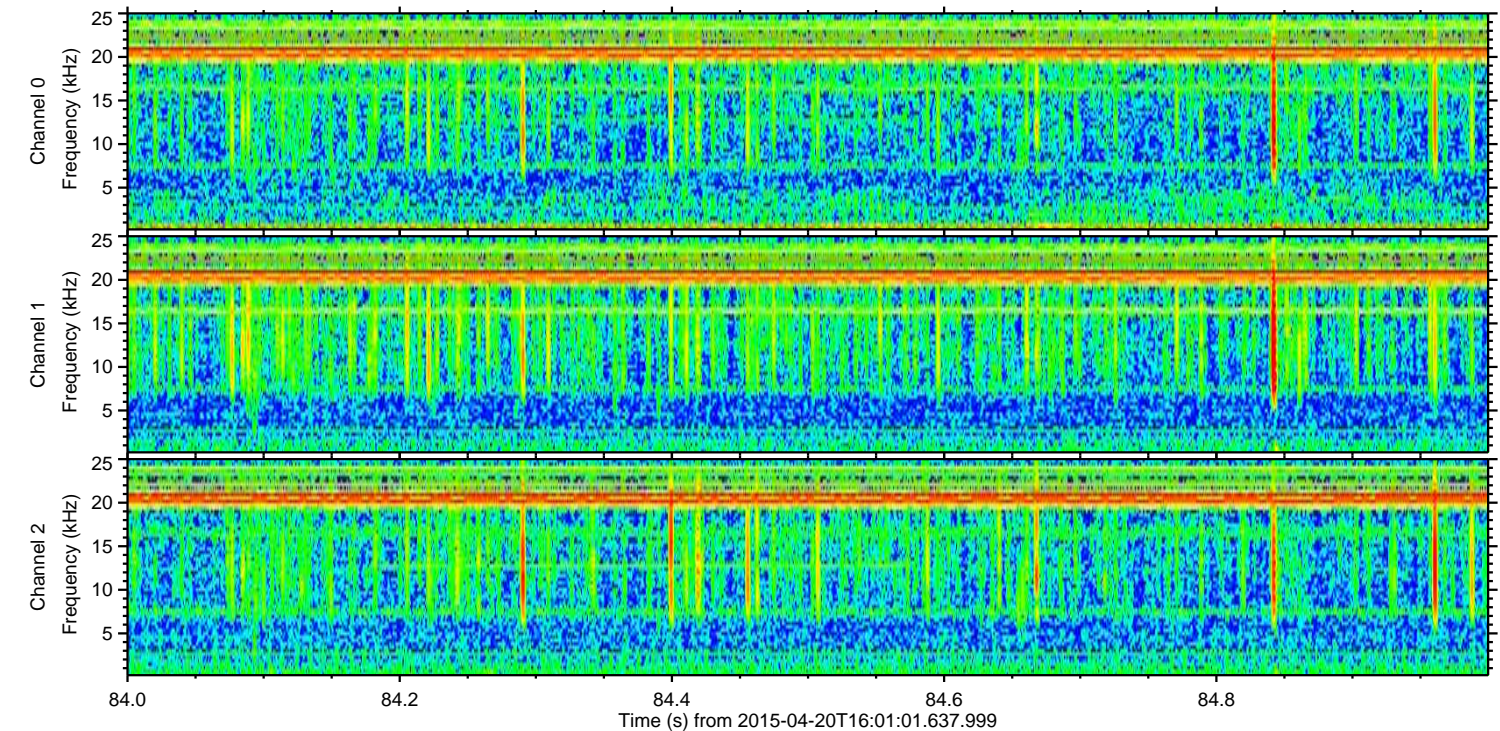
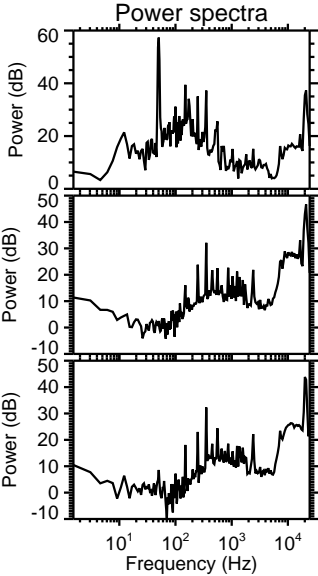
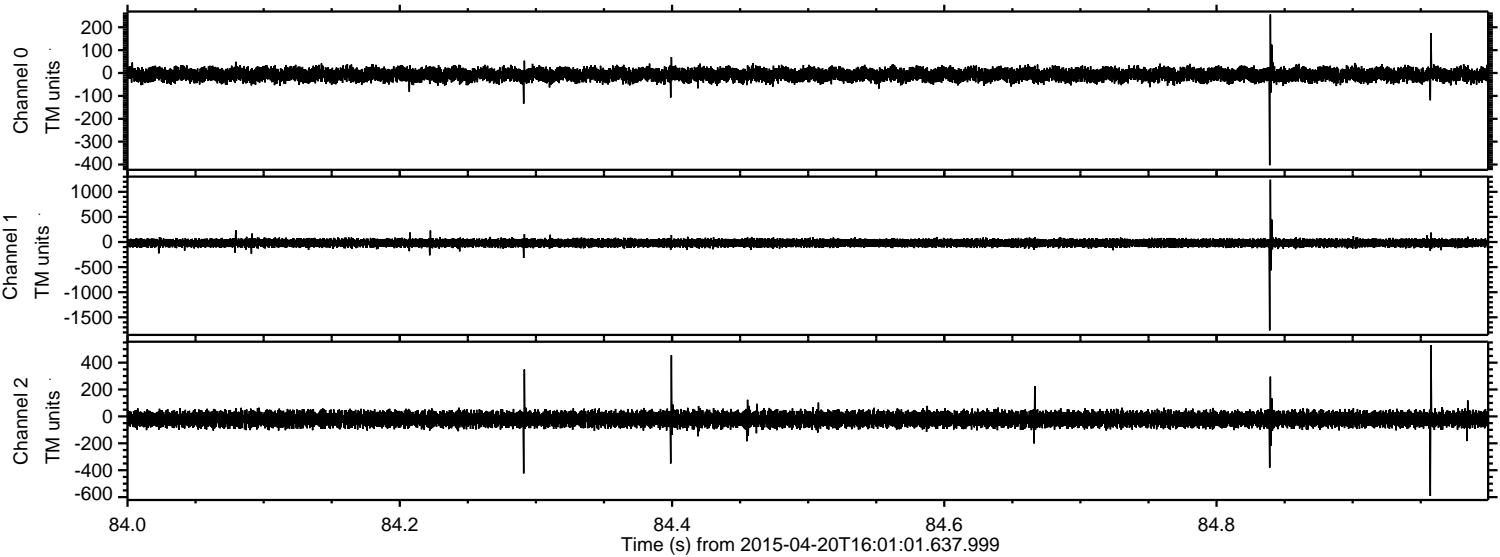

Processed Mon Apr 20 18:11:16 2015 by ELM ver.2012-10-06 from 001__elm20150420_160100__dat00.bin

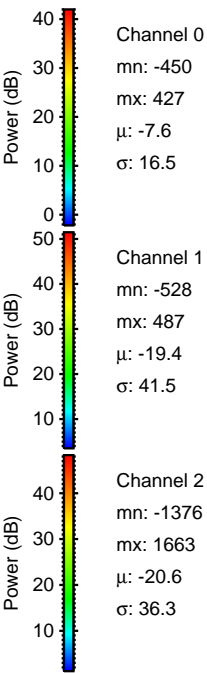
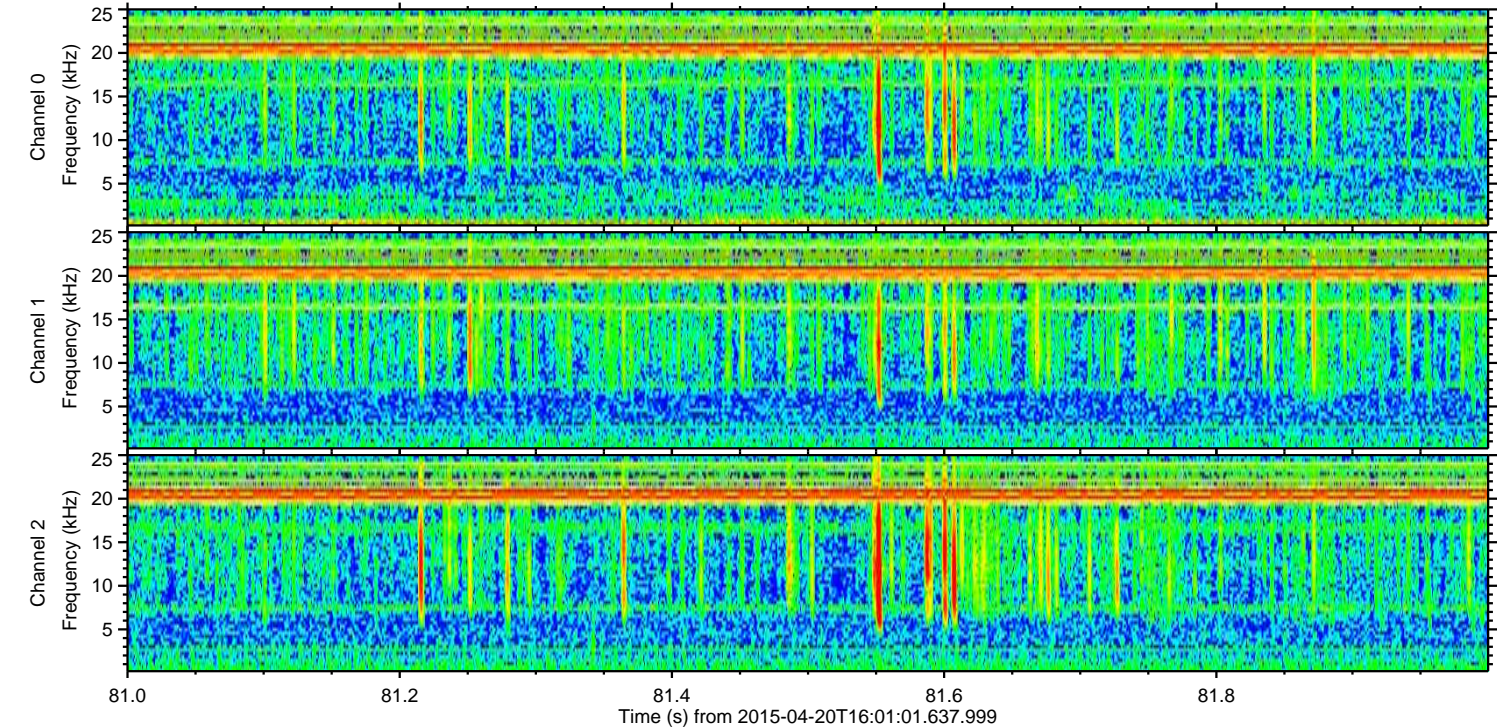
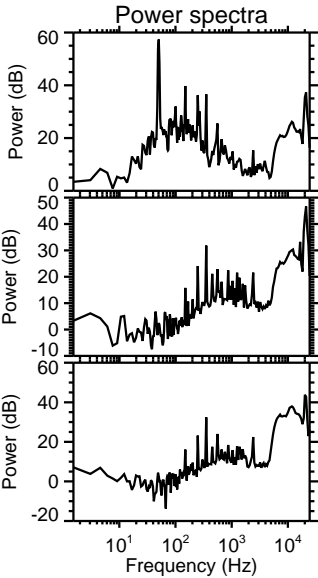
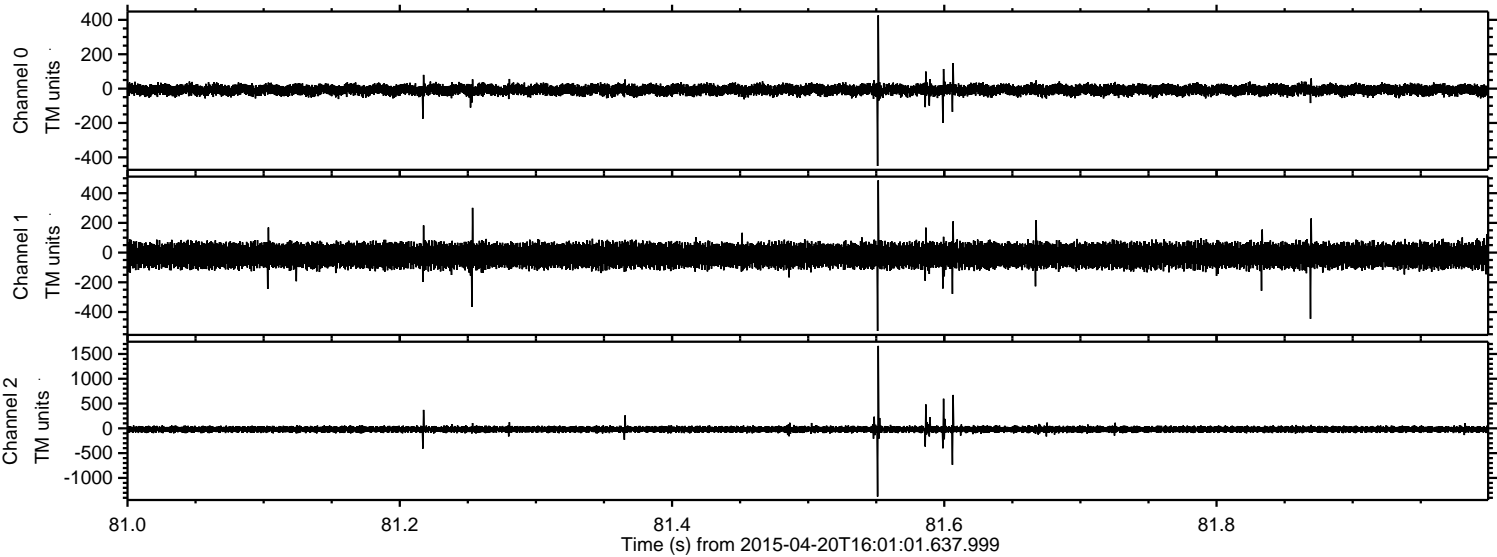

ELMAVAN 3D WAVEFORMS (Measured data sampled at 50 kHz) 49601 packets of 144 samples from 2015-04-20T16:01:01.637.999. Part 113/143

Processed Mon Apr 20 18:11:17 2015 by ELM ver.2012-10-06 from 001__elm20150420_160100__dat00.bin

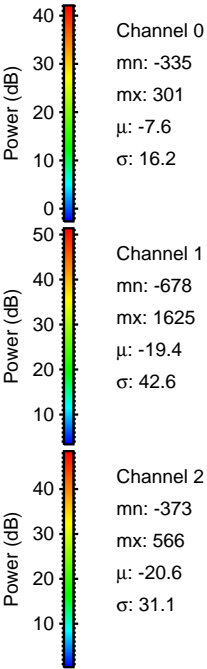
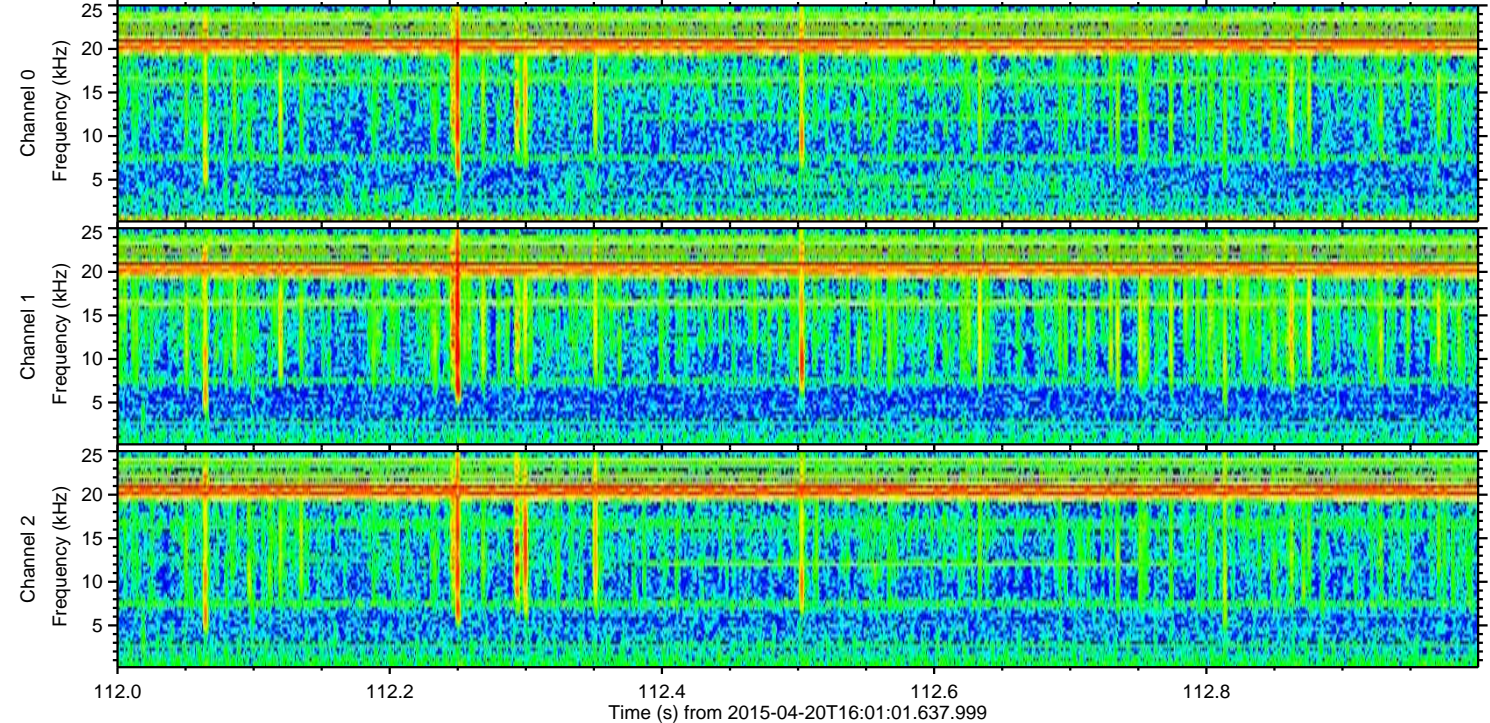
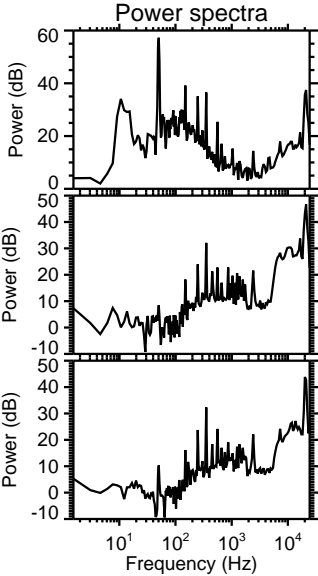
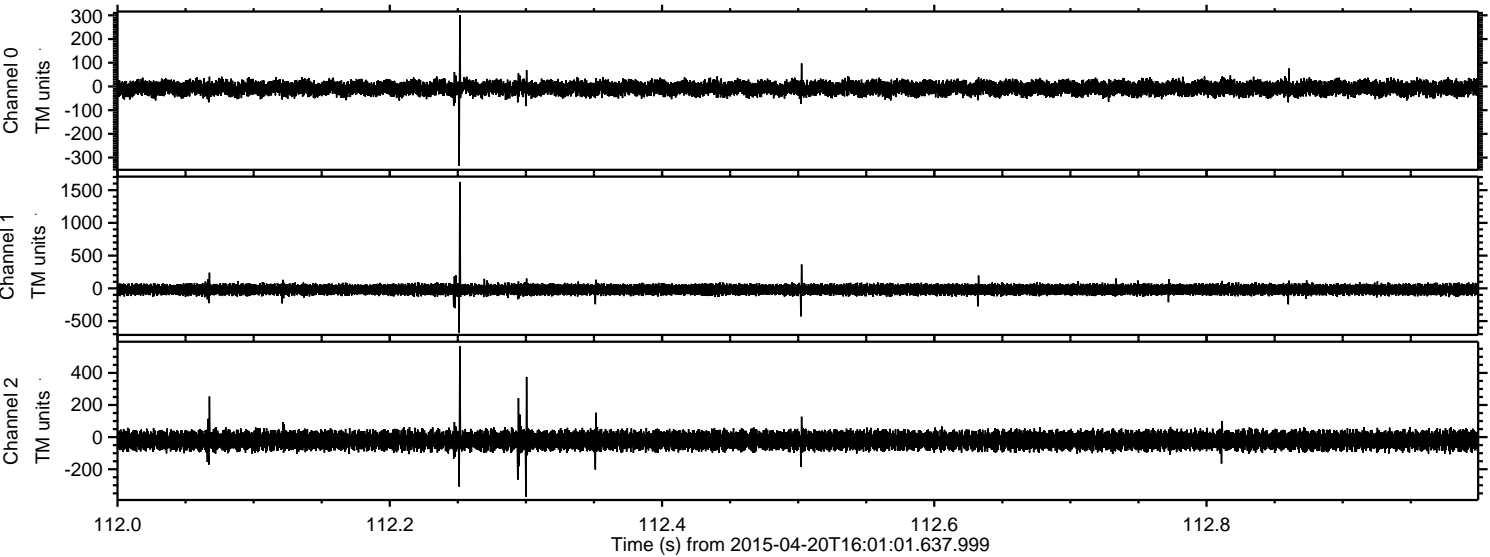

Processed Mon Apr 20 18:11:18 2015 by ELM ver.2012-10-06 from 001__elm20150420_160100__dat00.bin

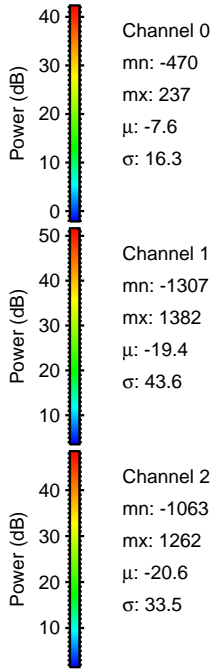
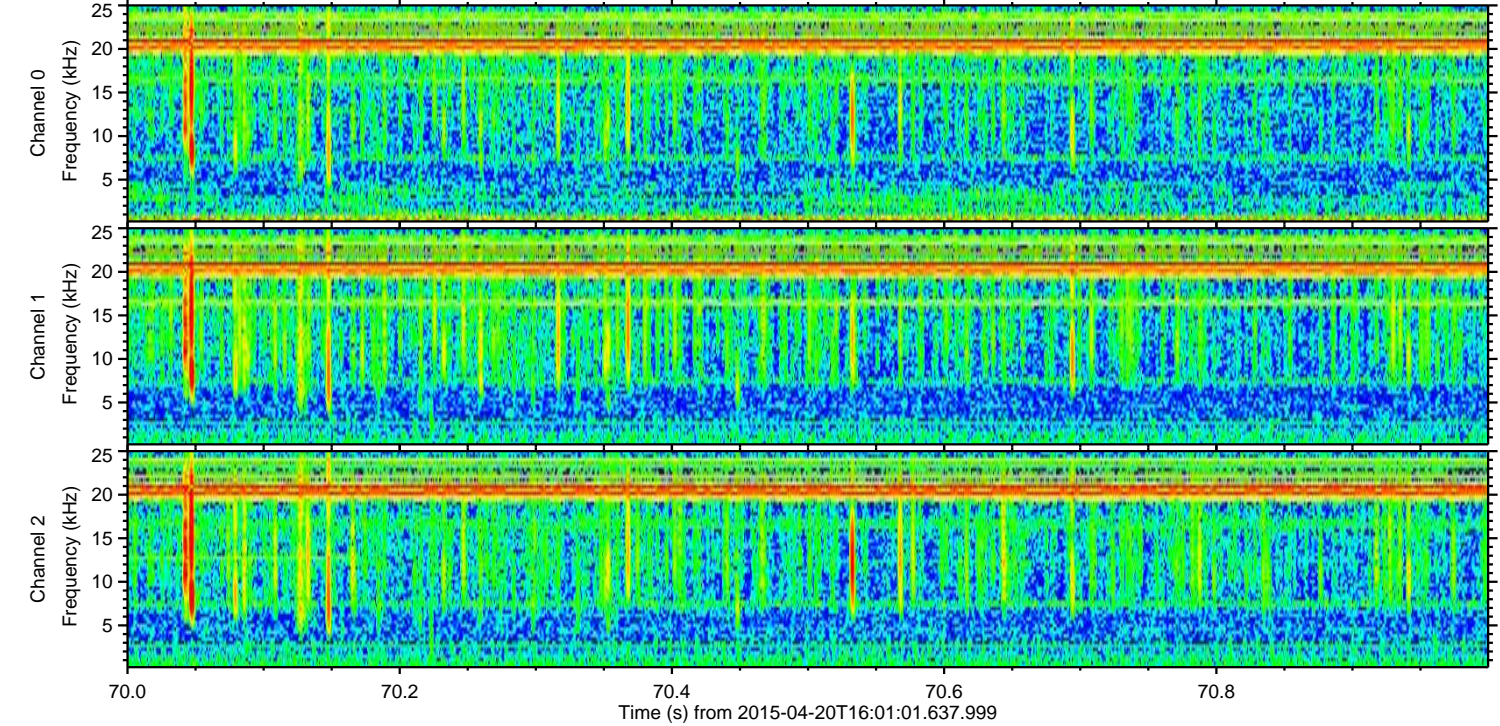
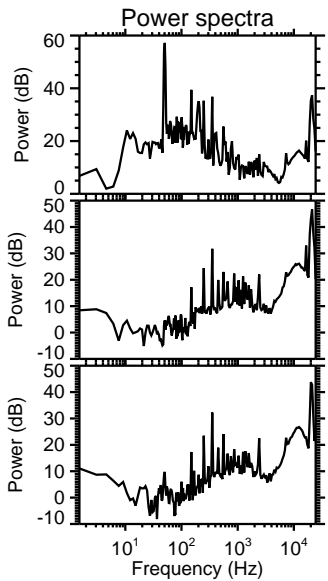
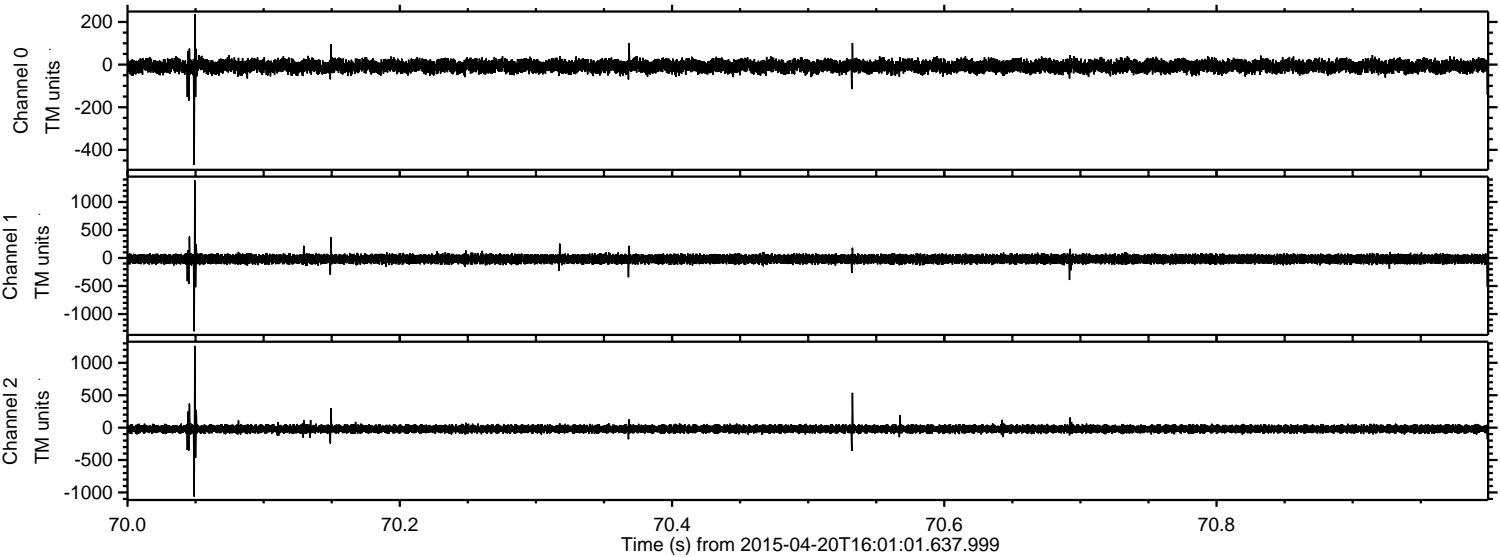

Channel 0
mn: -470
mx: 237
 μ : -7.6
 σ : 16.3

Channel 1
mn: -1307
mx: 1382
 μ : -19.4
 σ : 43.6

Channel 2
mn: -1063
mx: 1262
 μ : -20.6
 σ : 33.5

