

ELMAVAN 3D WAVEFORMS (Measured data sampled at 50 kHz) 49697 packets of 144 samples from 2015-04-20T14:45:59.495.999.

Processed Mon Apr 20 16:53:23 2015 by ELM ver.2012-10-06 from 001__elm20150420_144558__dat00.bin

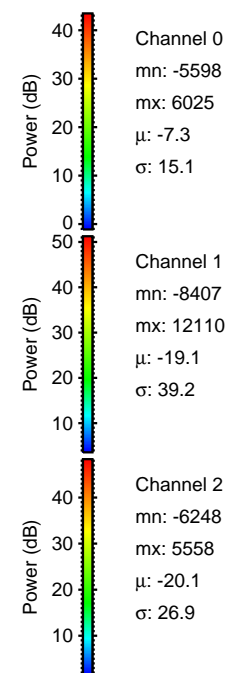
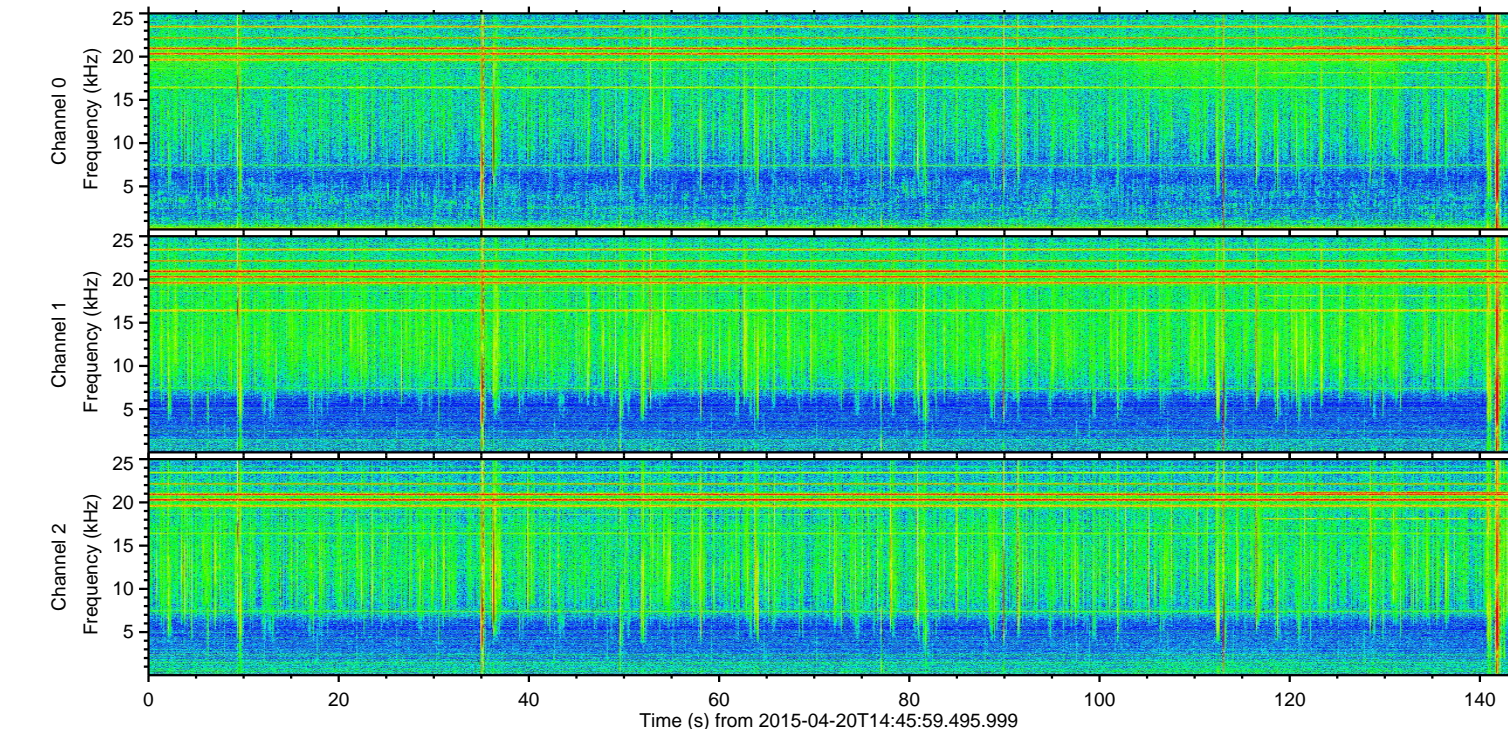
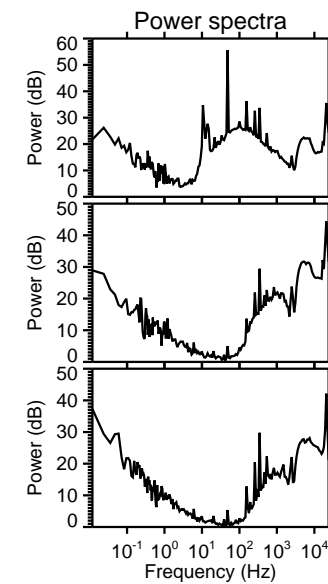
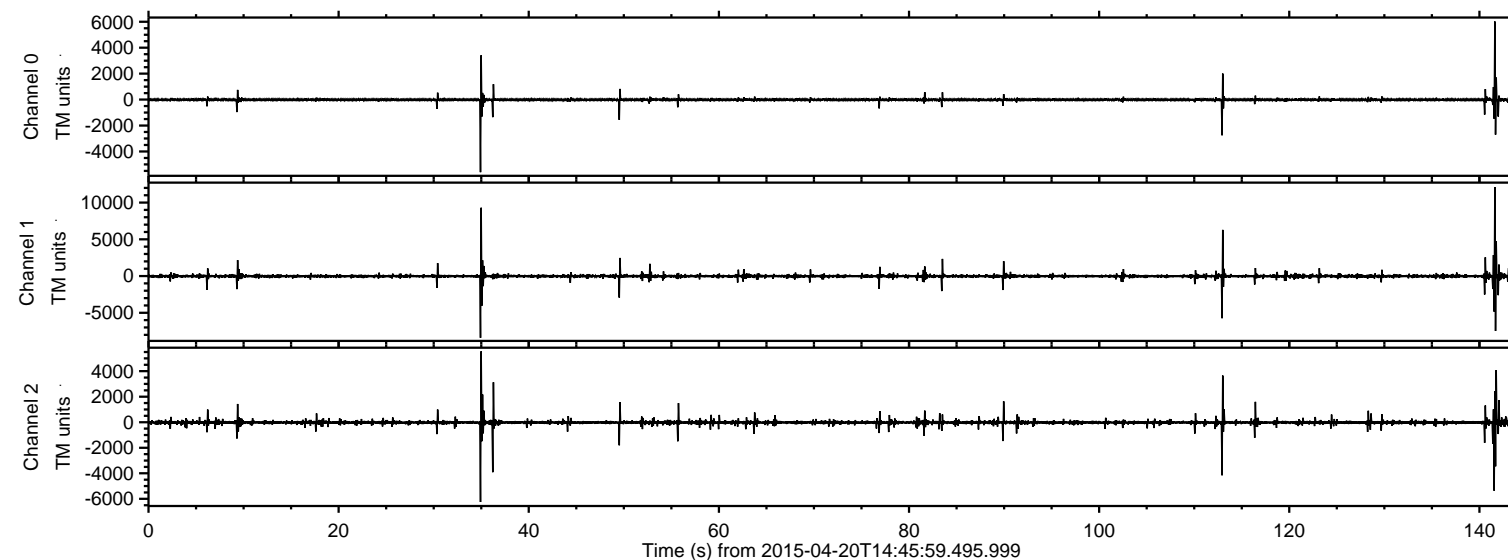

ELMAVAN 3D WAVEFORMS (Measured data sampled at 50 kHz) 49697 packets of 144 samples from 2015-04-20T14:45:59.495.999. Part 142/144

Processed Mon Apr 20 16:53:34 2015 by ELM ver.2012-10-06 from 001__elm20150420_144558__dat00.bin

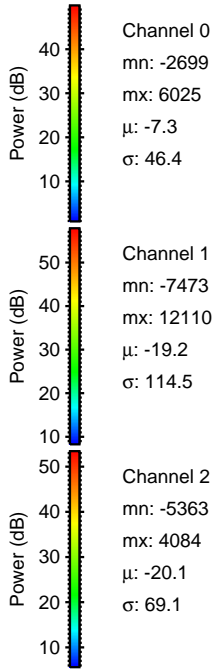
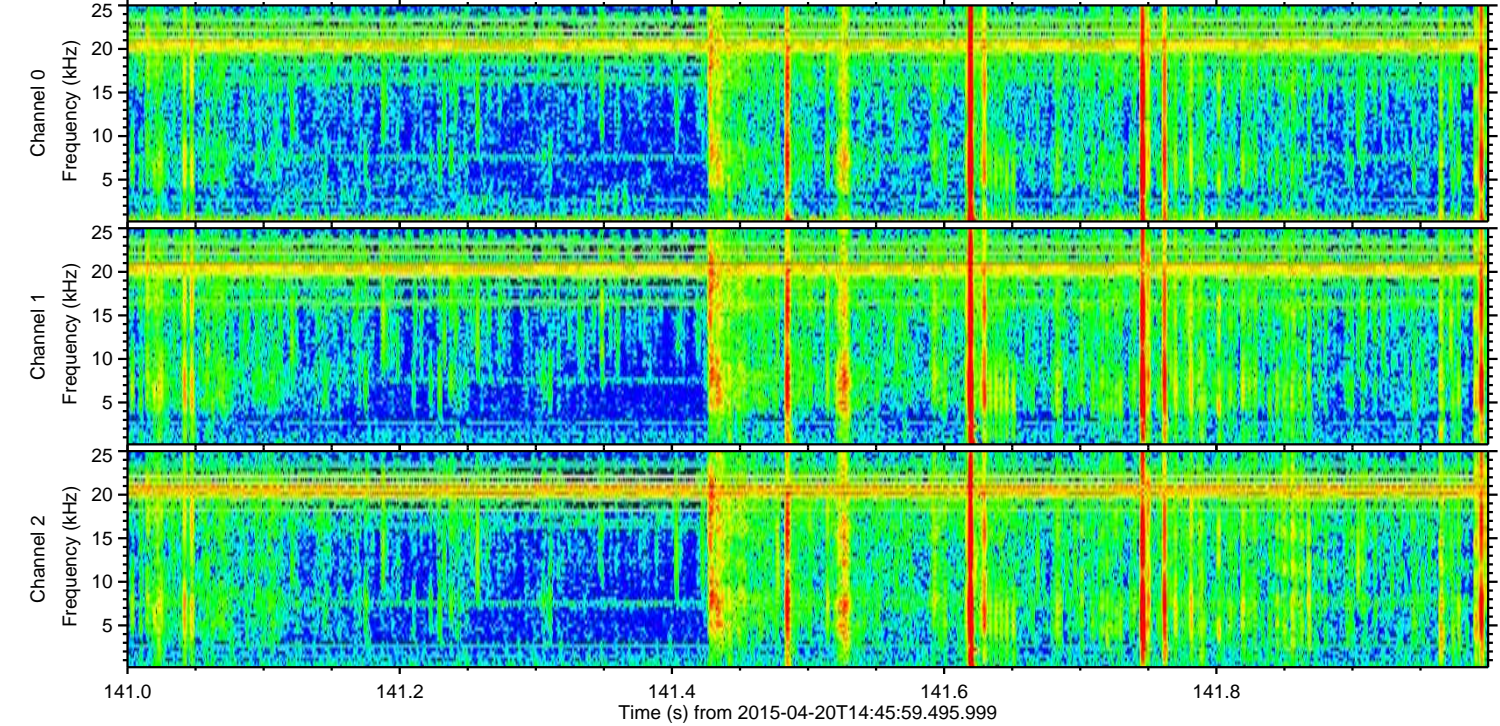
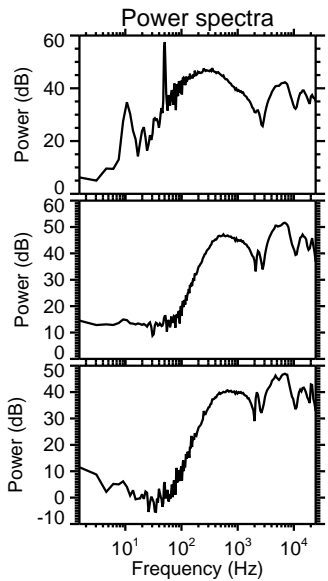
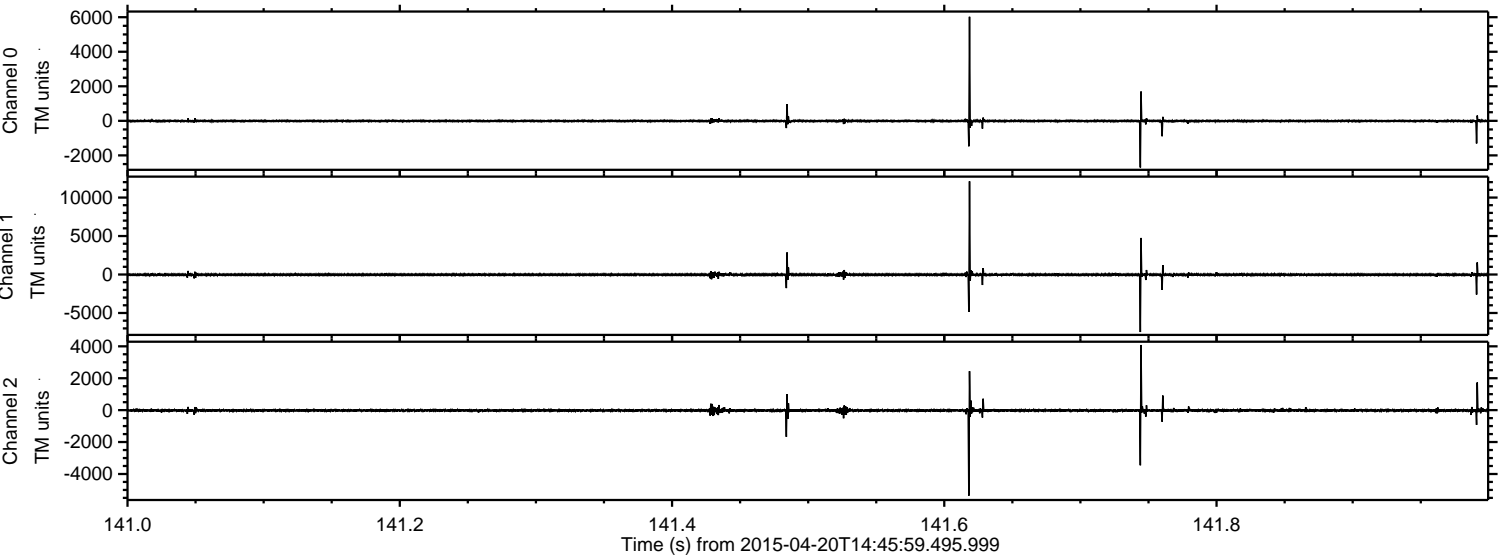

Processed Mon Apr 20 16:53:35 2015 by ELM ver.2012-10-06 from 001__elm20150420_144558__dat00.bin

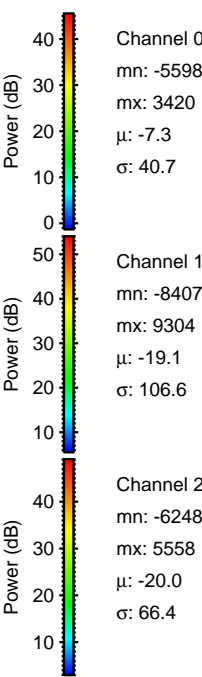
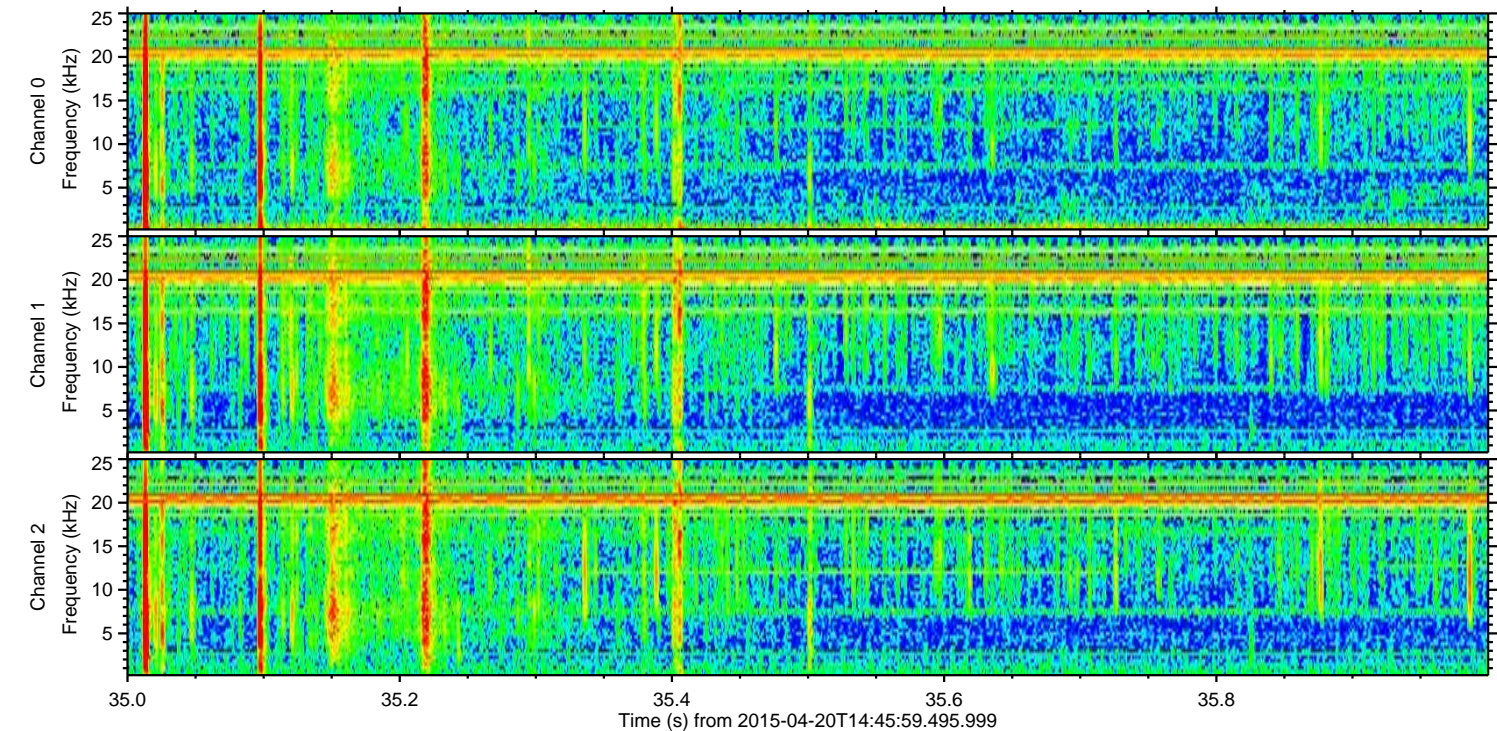
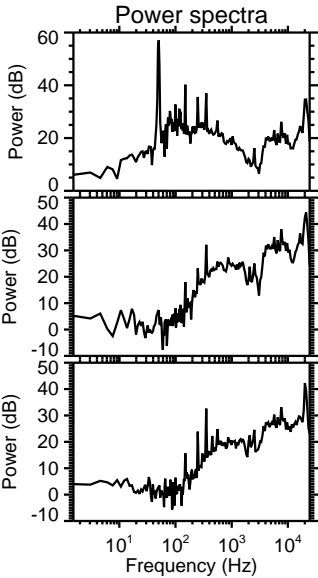
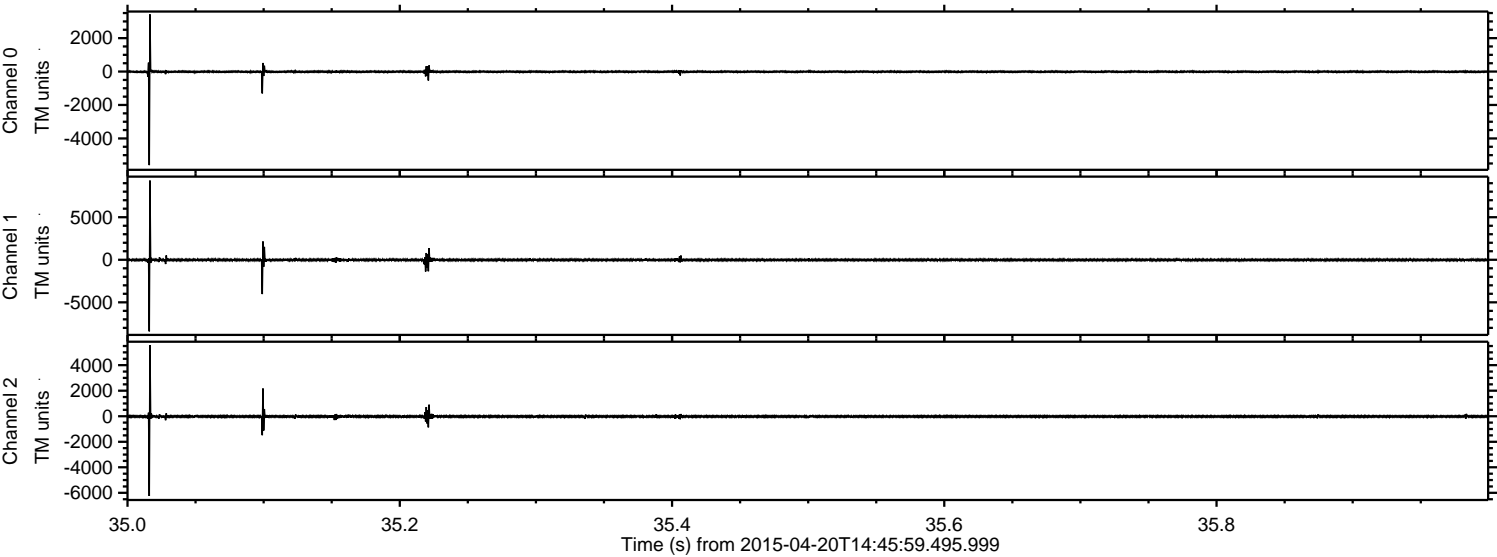

ELMAVAN 3D WAVEFORMS (Measured data sampled at 50 kHz) 49697 packets of 144 samples from 2015-04-20T14:45:59.495.999. Part 113/144

Processed Mon Apr 20 16:53:36 2015 by ELM ver.2012-10-06 from 001__elm20150420_144558__dat00.bin

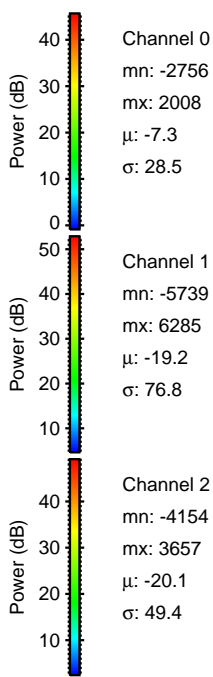
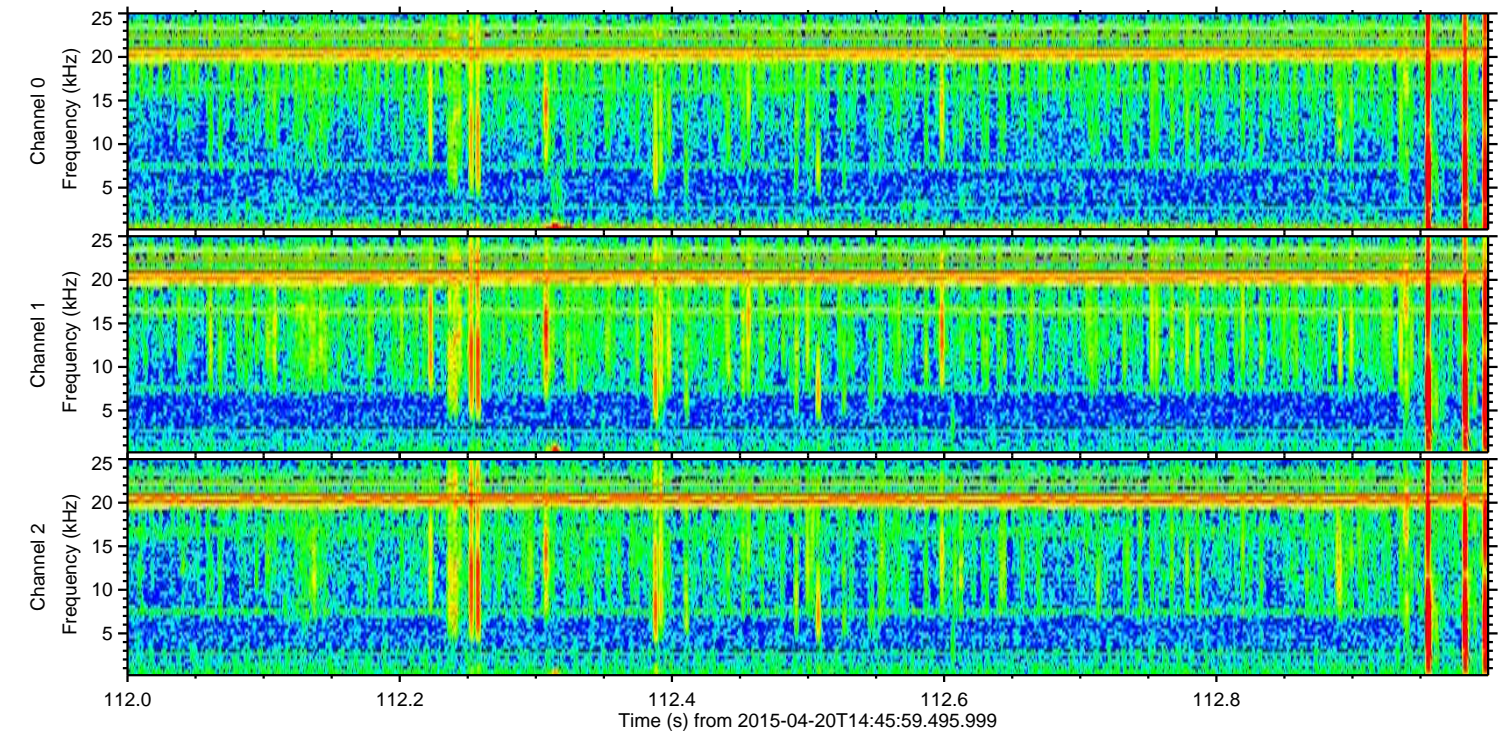
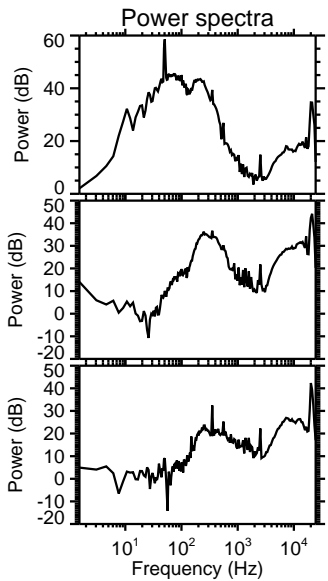
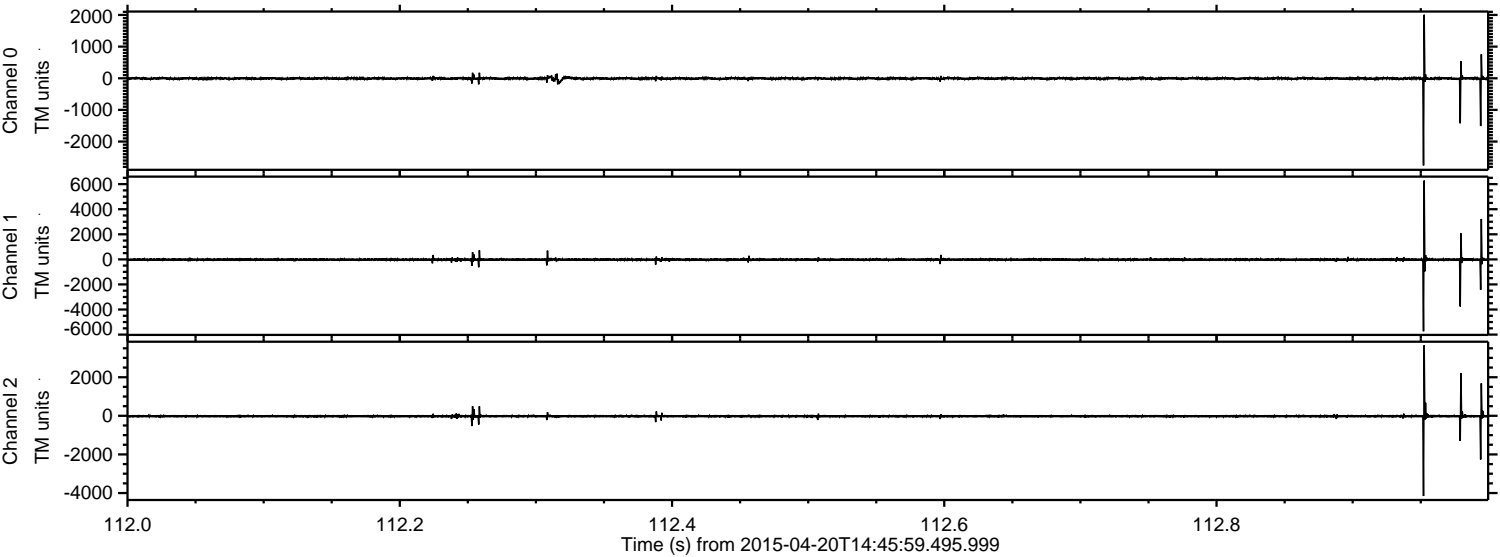

ELMAVAN 3D WAVEFORMS (Measured data sampled at 50 kHz) 49697 packets of 144 samples from 2015-04-20T14:45:59.495.999. Part 37/144

Processed Mon Apr 20 16:53:37 2015 by ELM ver.2012-10-06 from 001__elm20150420_144558__dat00.bin

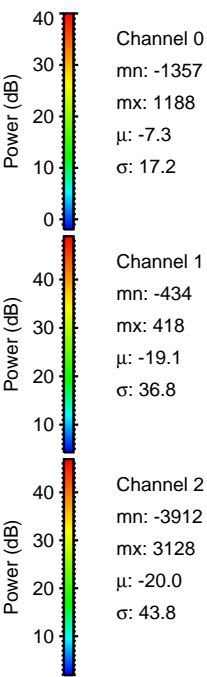
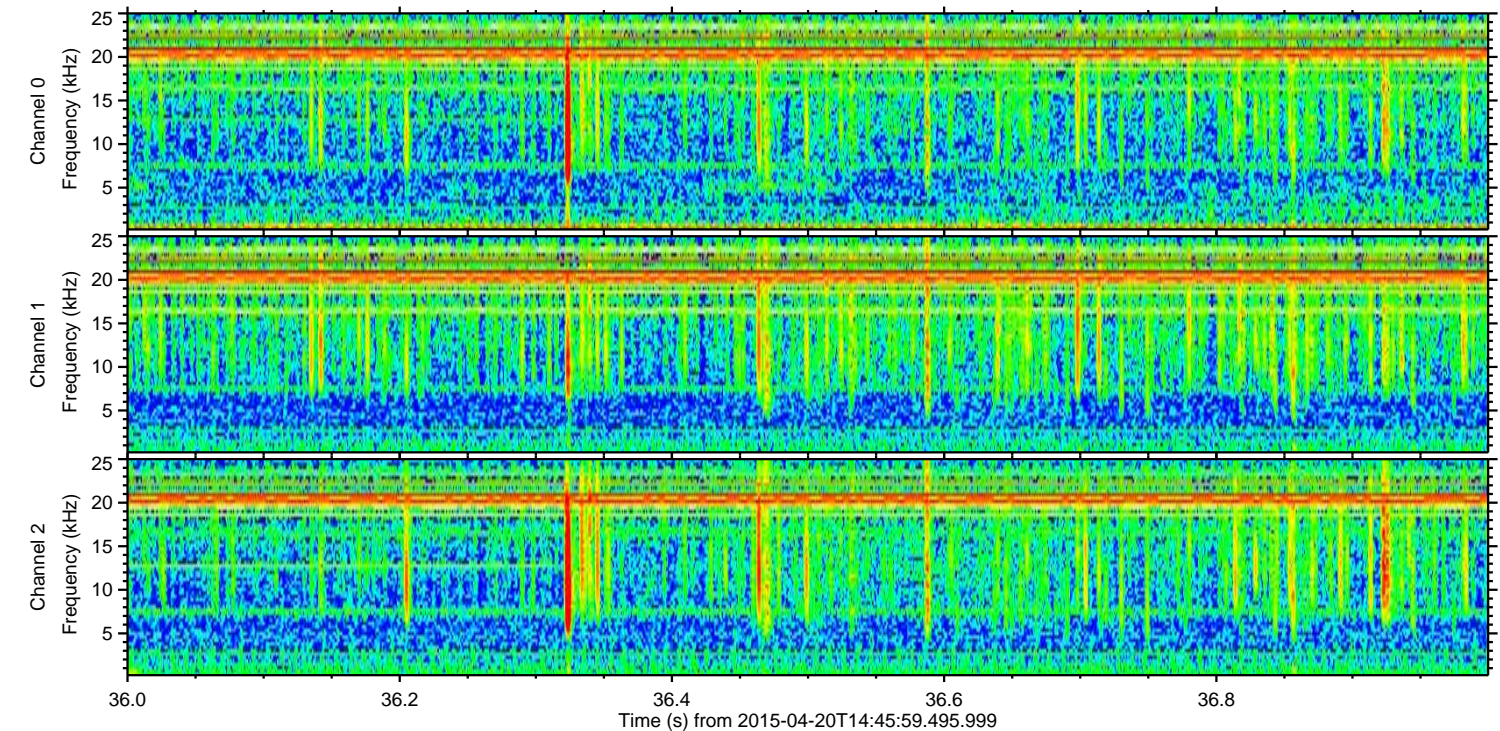
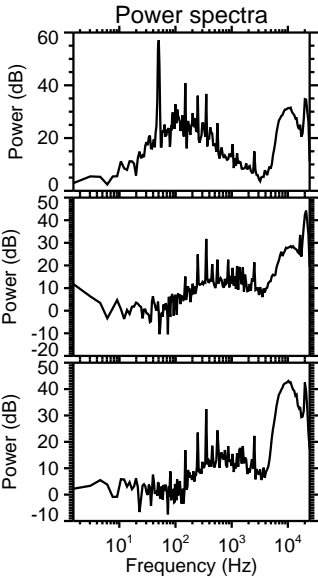
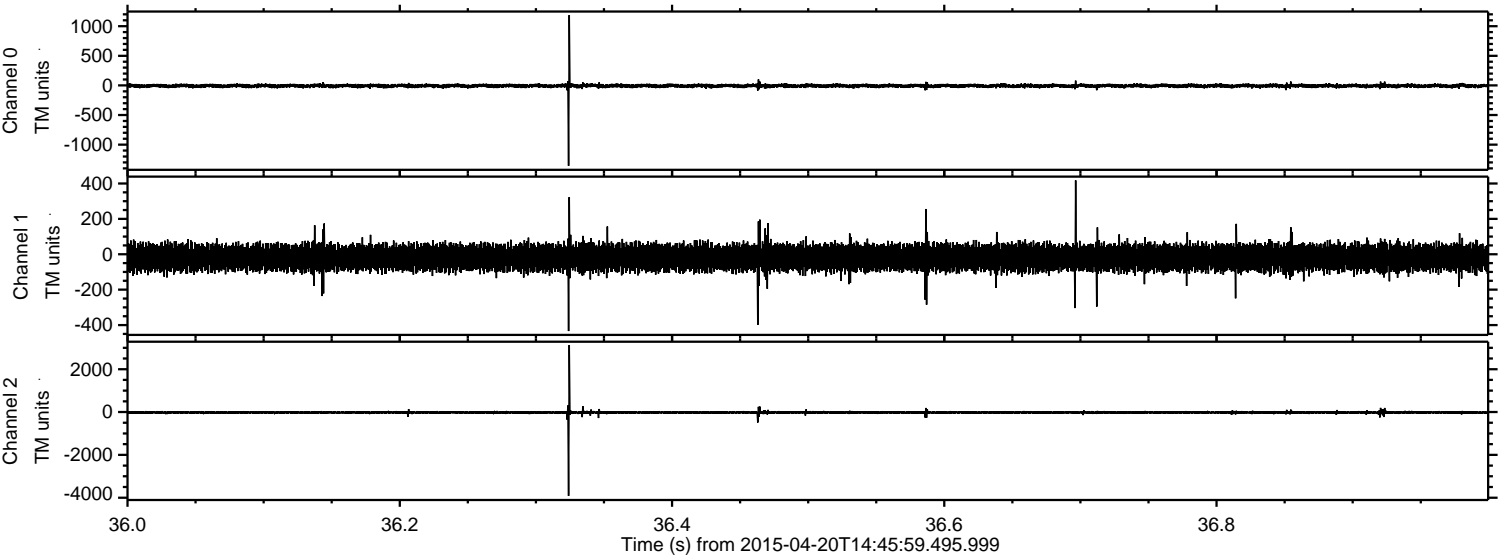

ELMAVAN 3D WAVEFORMS (Measured data sampled at 50 kHz) 49697 packets of 144 samples from 2015-04-20T14:45:59.495.999. Part 114/144

Processed Mon Apr 20 16:53:38 2015 by ELM ver.2012-10-06 from 001__elm20150420_144558__dat00.bin

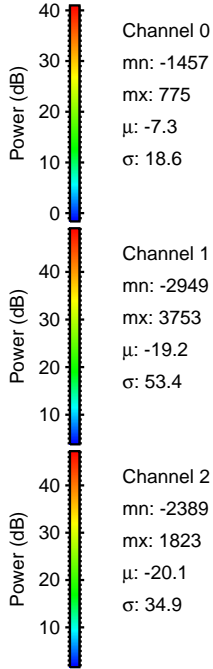
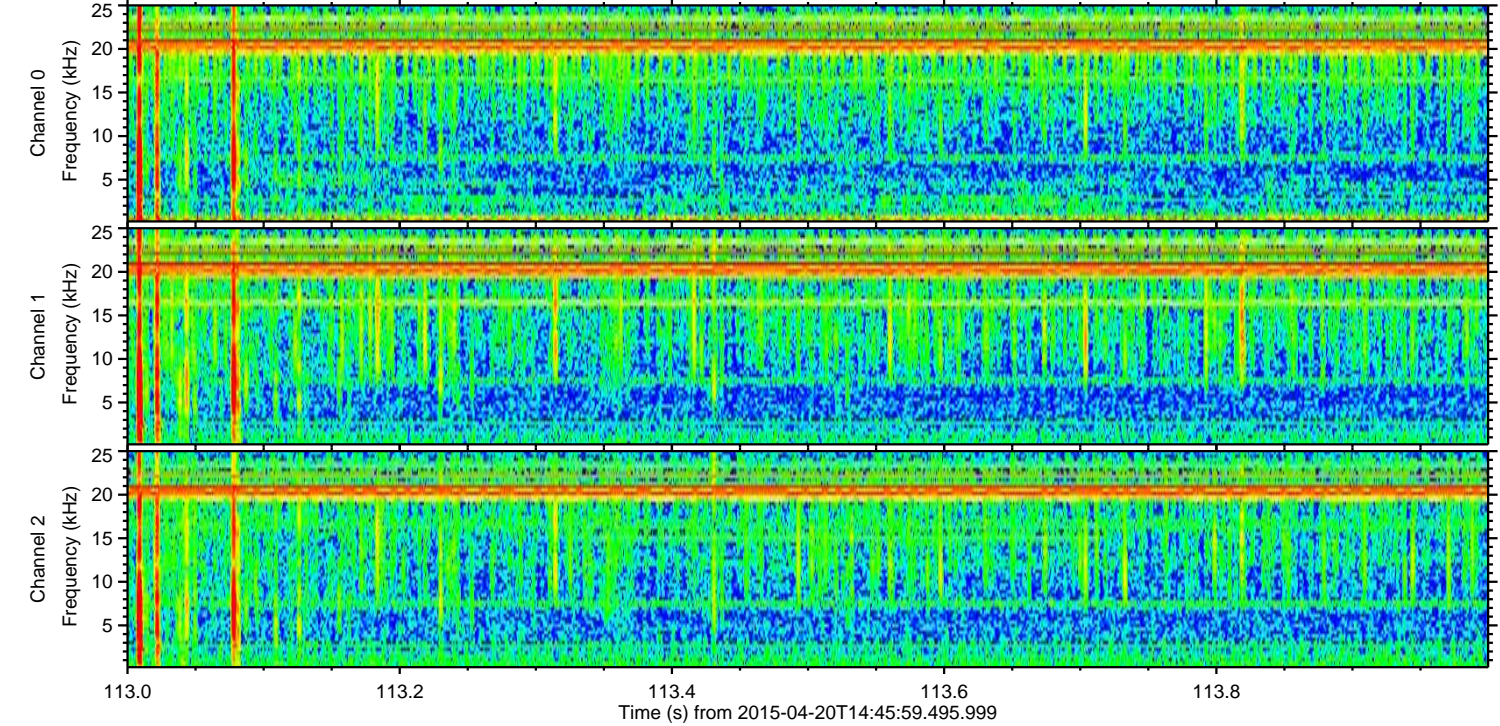
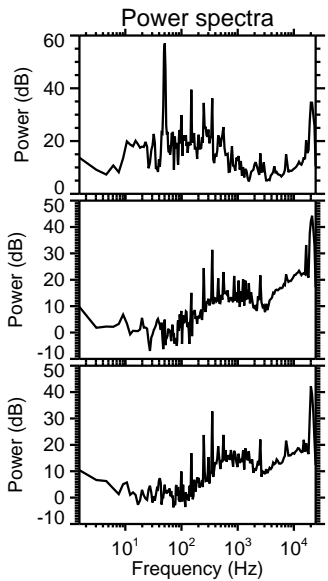
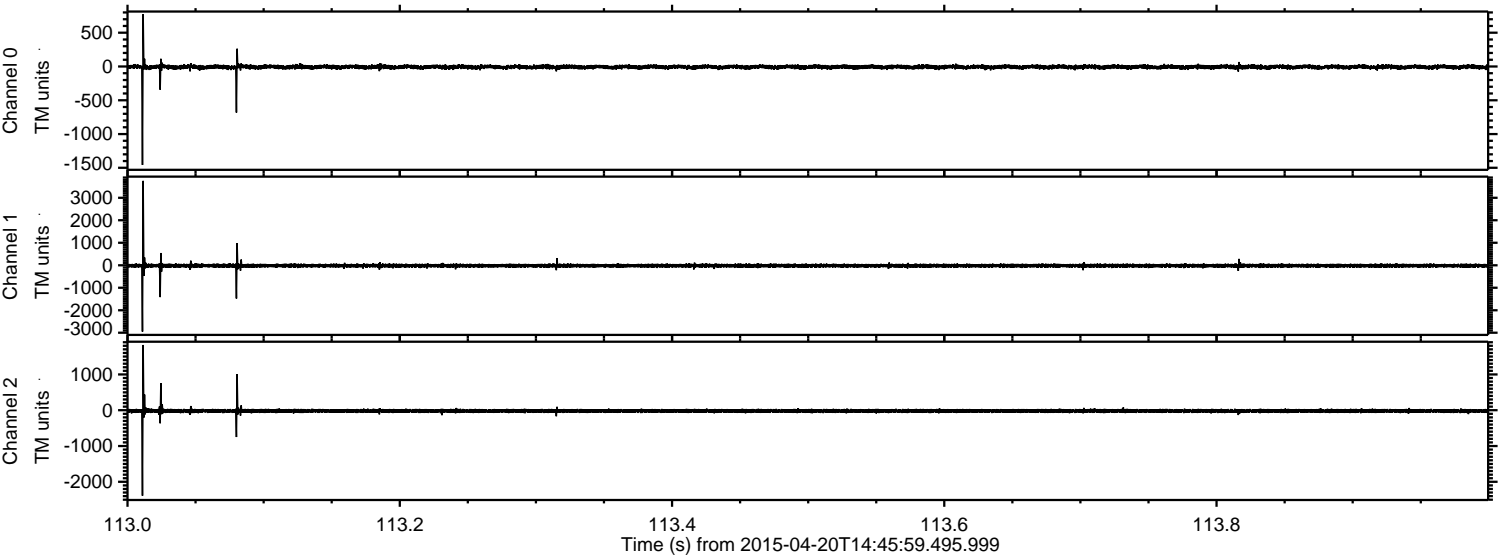

Processed Mon Apr 20 16:53:39 2015 by ELM ver.2012-10-06 from 001__elm20150420_144558__dat00.bin

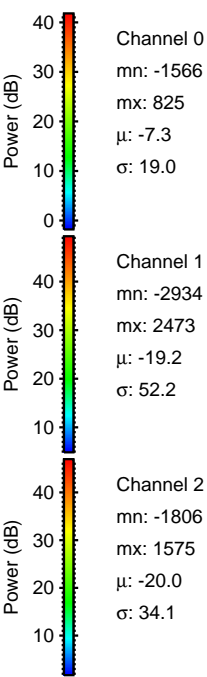
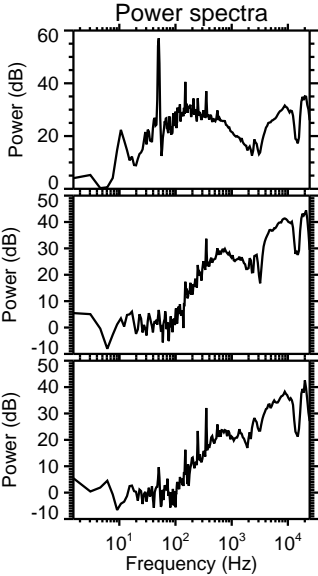
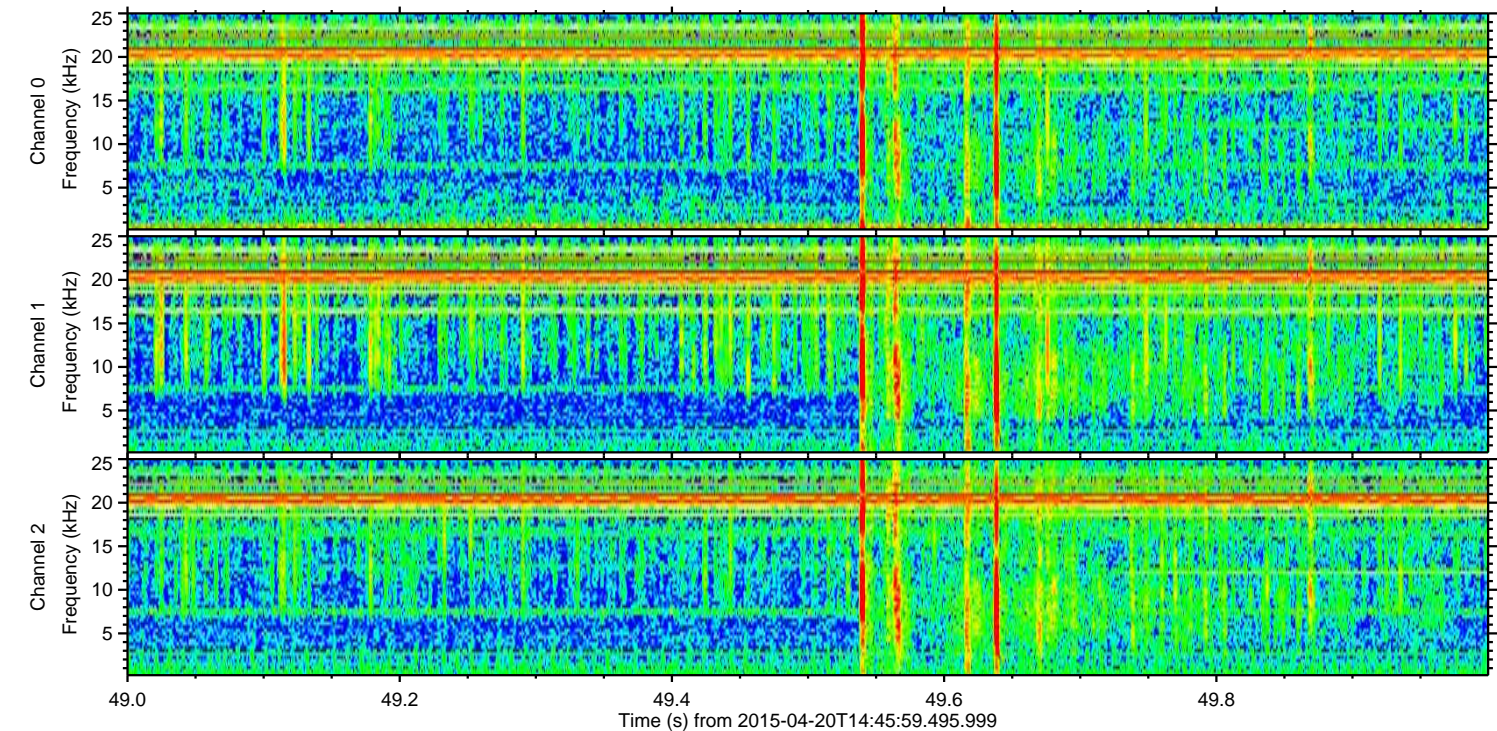
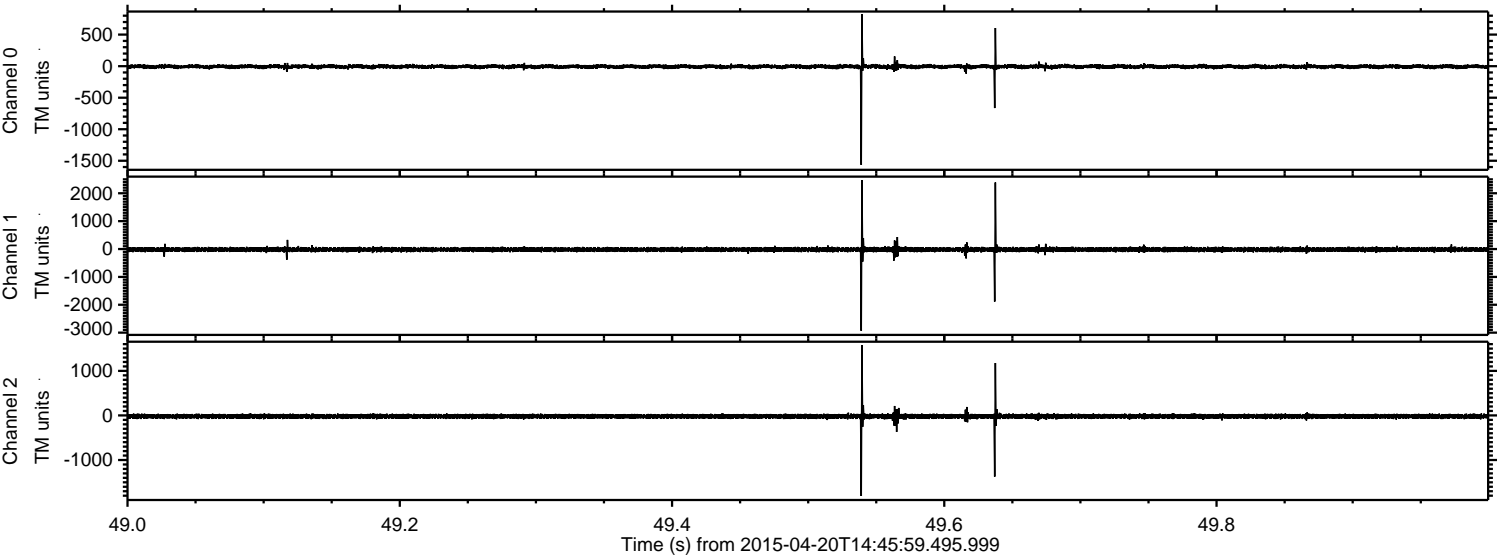

ELMAVAN 3D WAVEFORMS (Measured data sampled at 50 kHz) 49697 packets of 144 samples from 2015-04-20T14:45:59.495.999. Part 141/144

Processed Mon Apr 20 16:53:40 2015 by ELM ver.2012-10-06 from 001__elm20150420_144558__dat00.bin

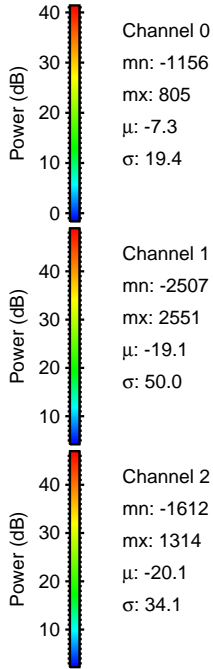
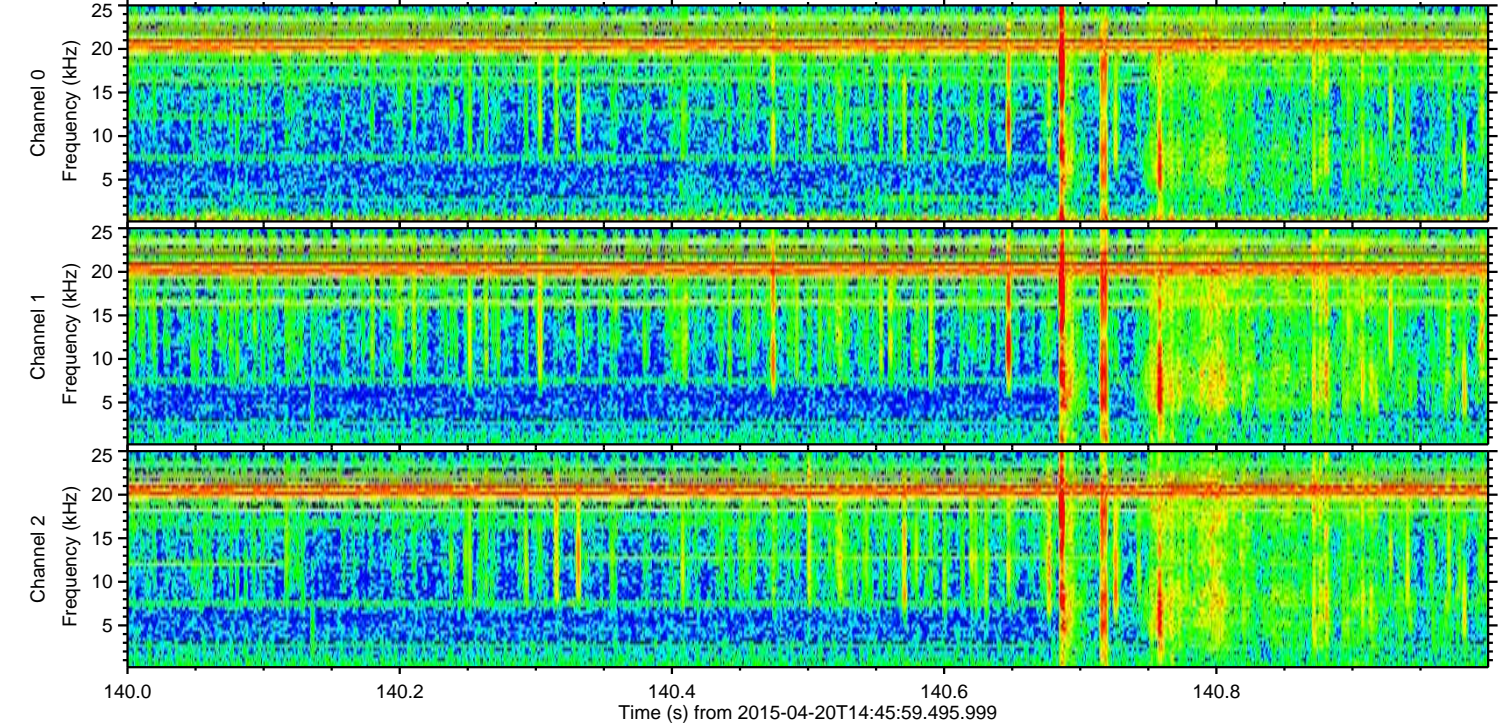
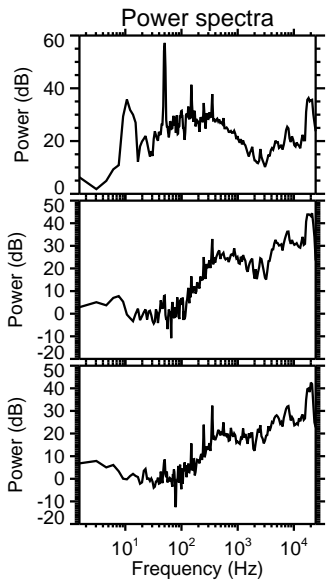
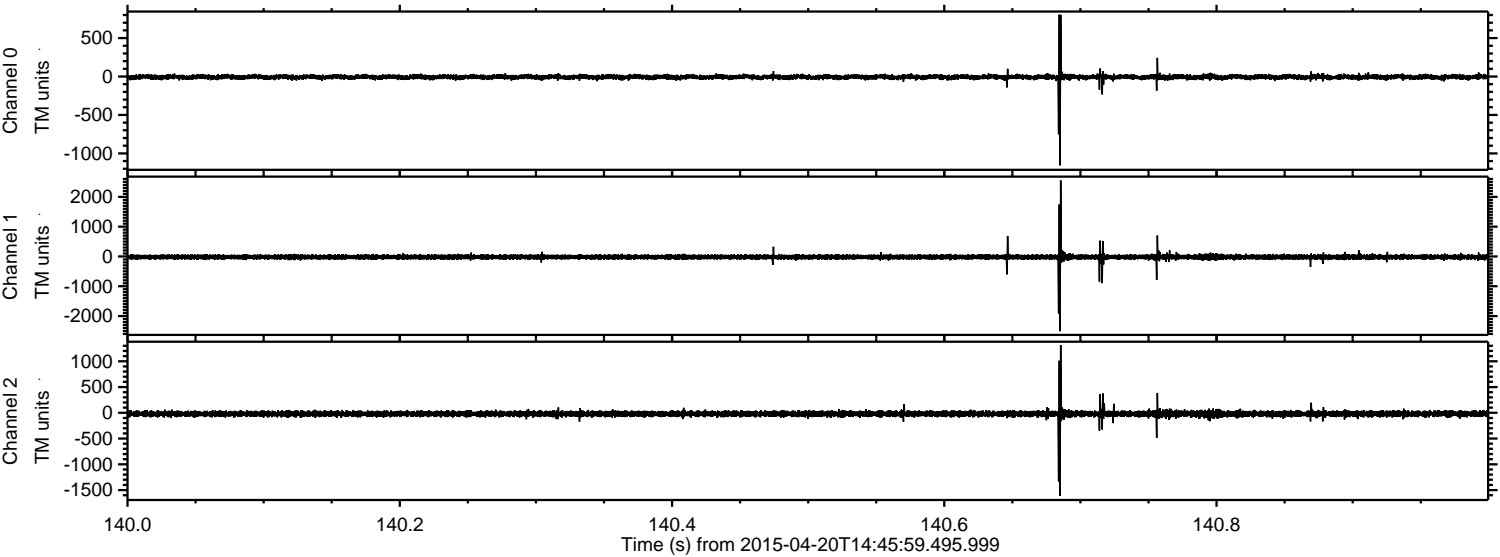

Channel 0
mn: -1156
mx: 805
 μ : -7.3
 σ : 19.4

Channel 1
mn: -2507
mx: 2551
 μ : -19.1
 σ : 50.0

Channel 2
mn: -1612
mx: 1314
 μ : -20.1
 σ : 34.1

Processed Mon Apr 20 16:53:41 2015 by ELM ver.2012-10-06 from 001__elm20150420_144558__dat00.bin

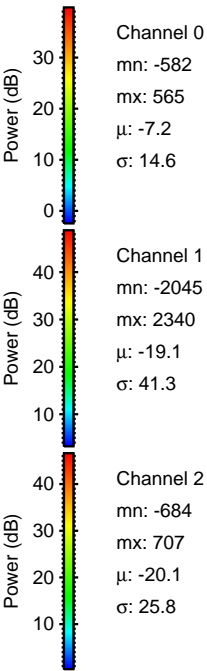
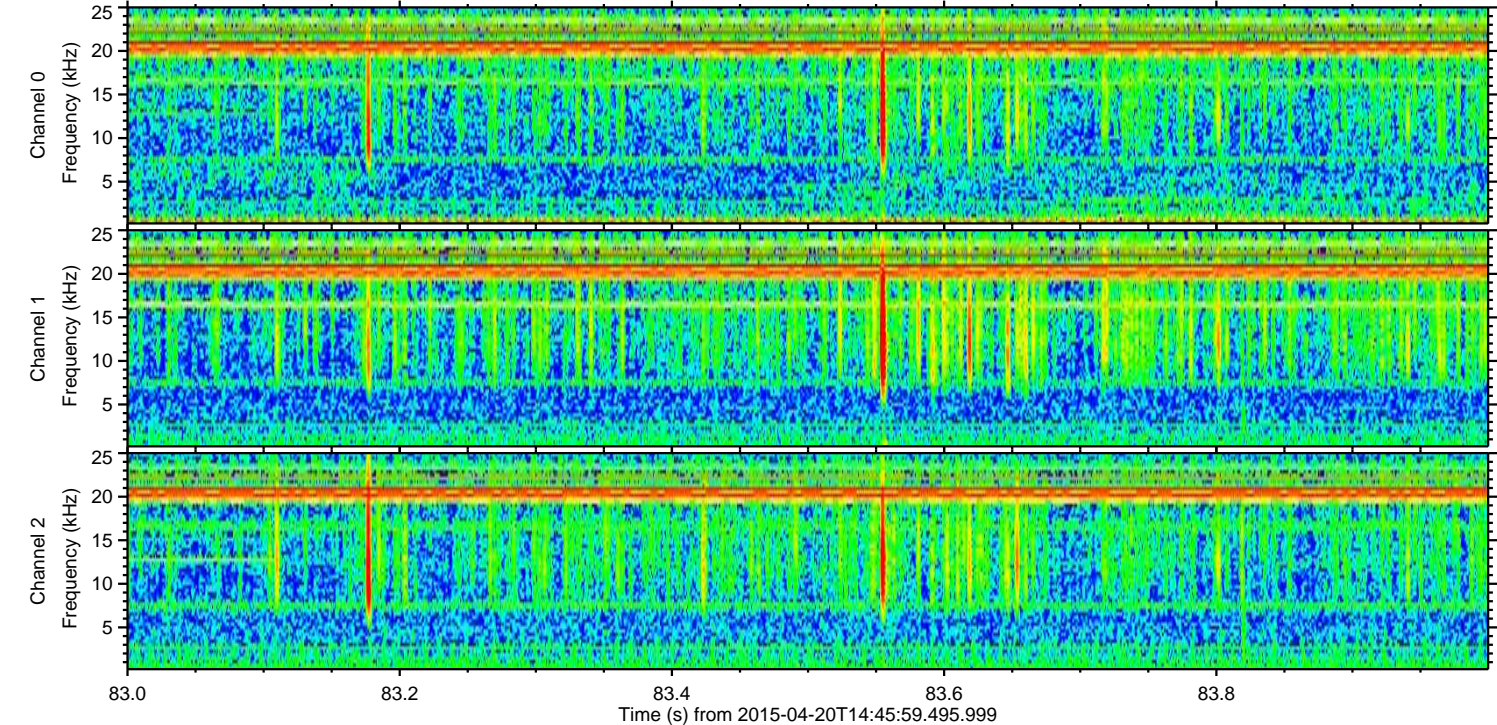
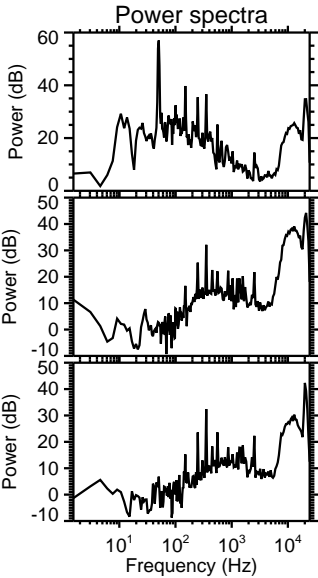
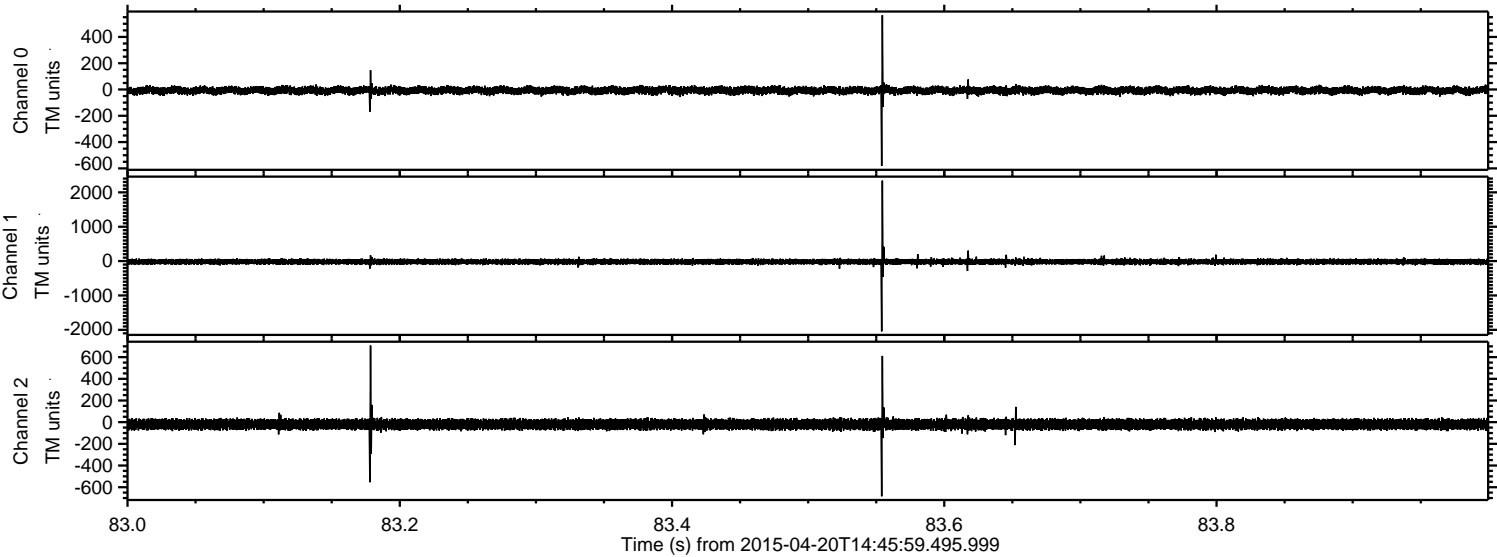

Processed Mon Apr 20 16:53:42 2015 by ELM ver.2012-10-06 from 001__elm20150420_144558__dat00.bin

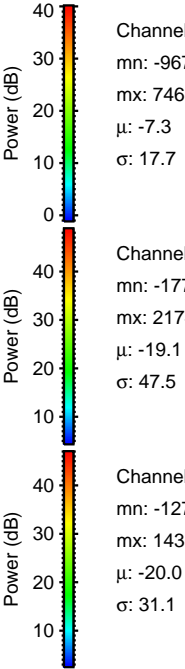
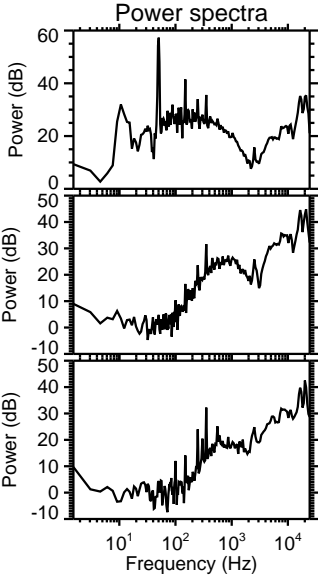
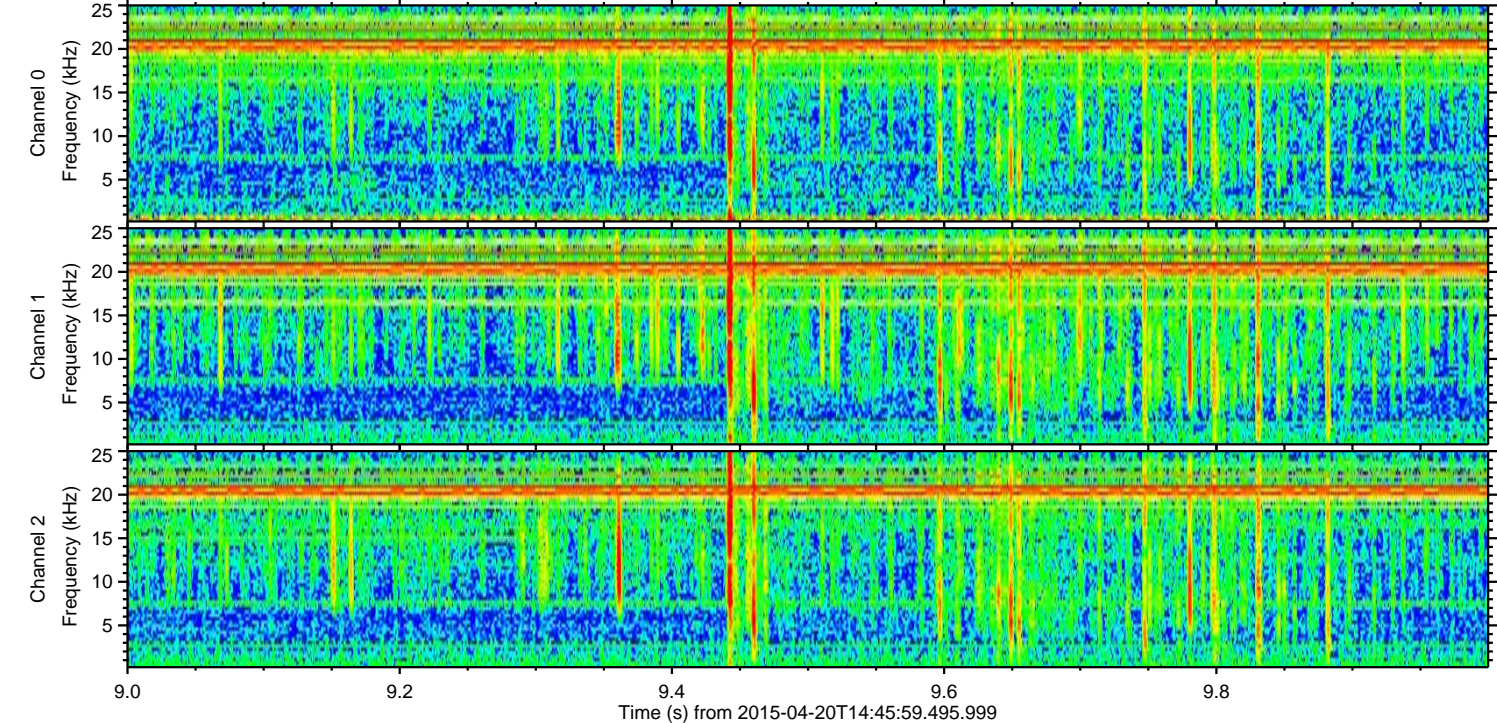
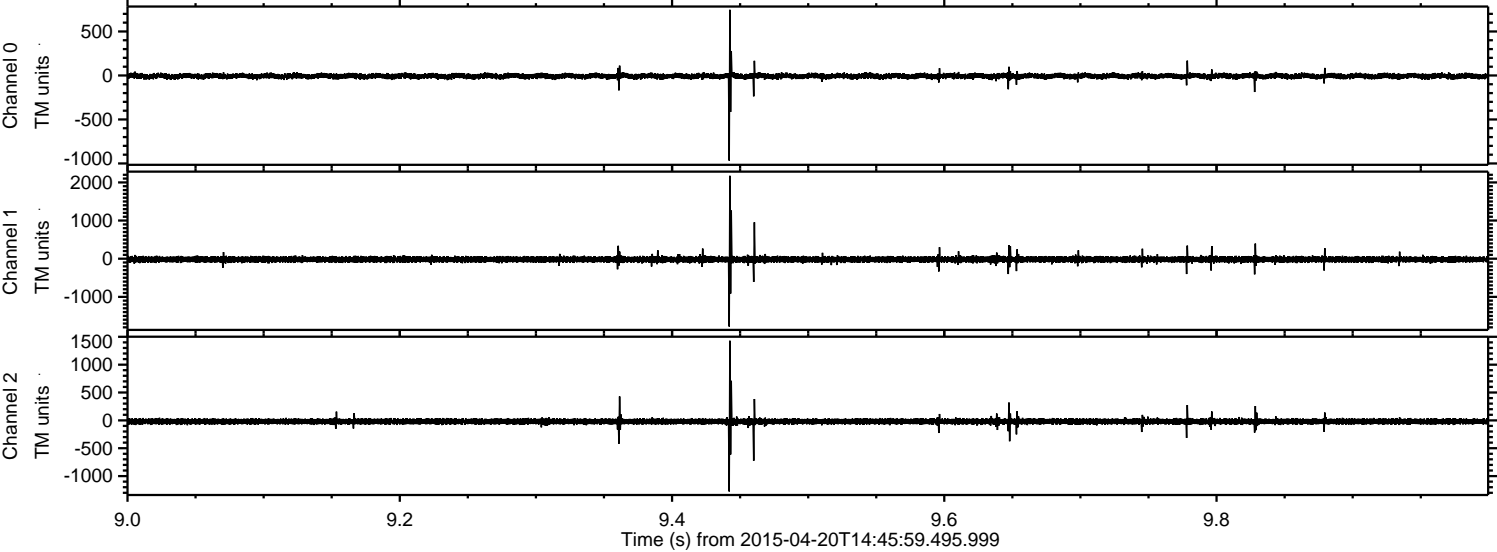

Channel 0
mn: -967
mx: 746
 μ : -7.3
 σ : 17.7

Channel 1
mn: -1778
mx: 2174
 μ : -19.1
 σ : 47.5

Channel 2
mn: -1276
mx: 1430
 μ : -20.0
 σ : 31.1

