

ELMAVAN 3D WAVEFORMS (Measured data sampled at 50 kHz) 49752 packets of 144 samples from 2015-04-20T14:15:58.628.000.

Processed Mon Apr 20 16:23:12 2015 by ELM ver.2012-10-06 from 001__elm20150420_141557__dat00.bin

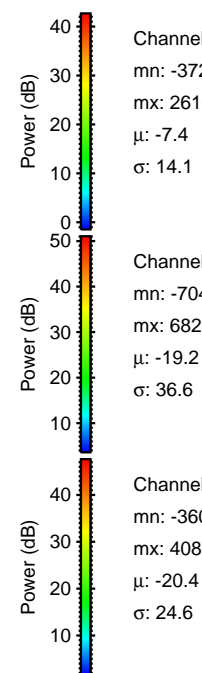

Processed Mon Apr 20 16:23:23 2015 by ELM ver.2012-10-06 from 001__elm20150420_141557__dat00.bin

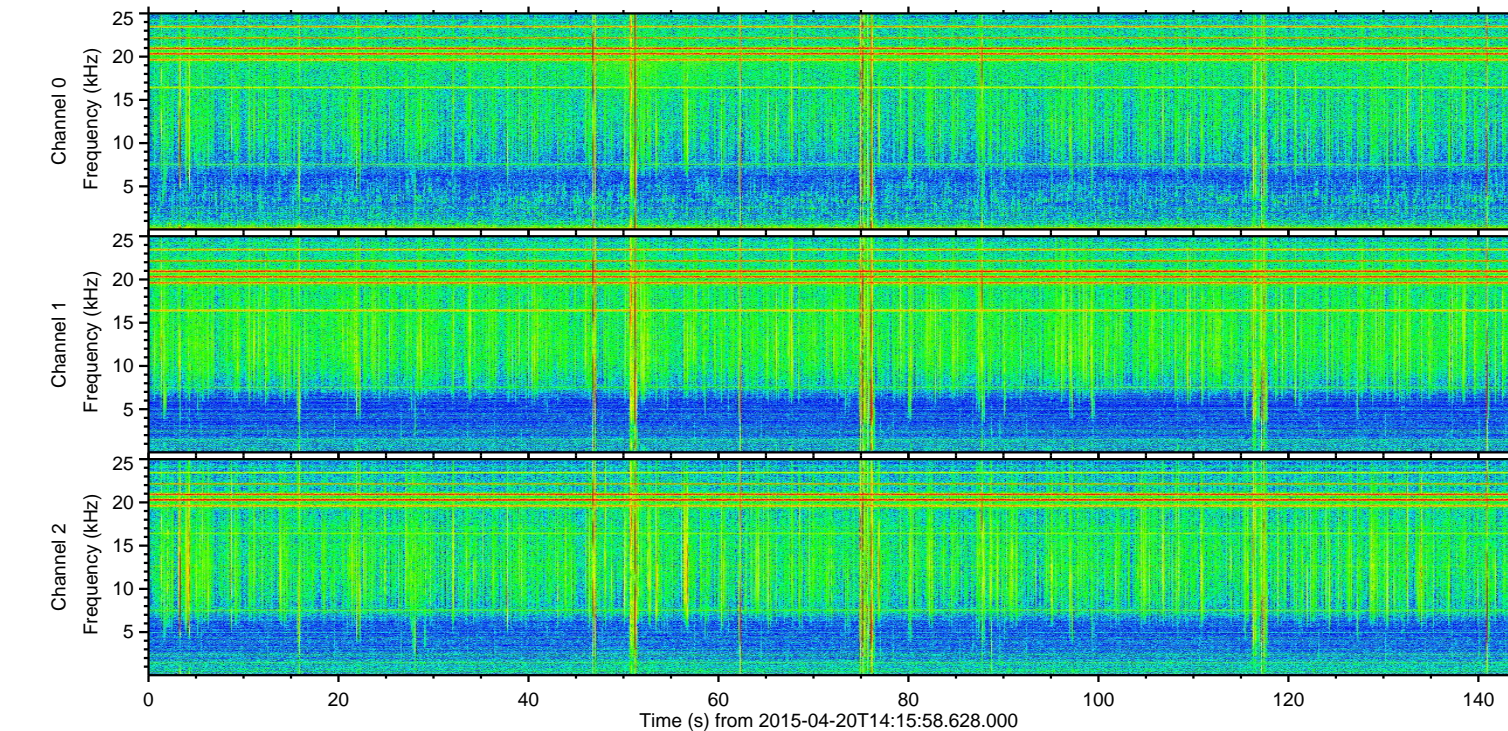
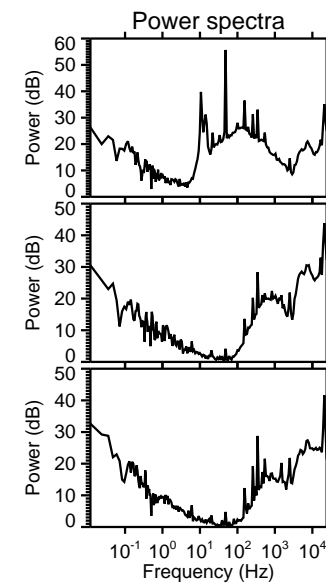
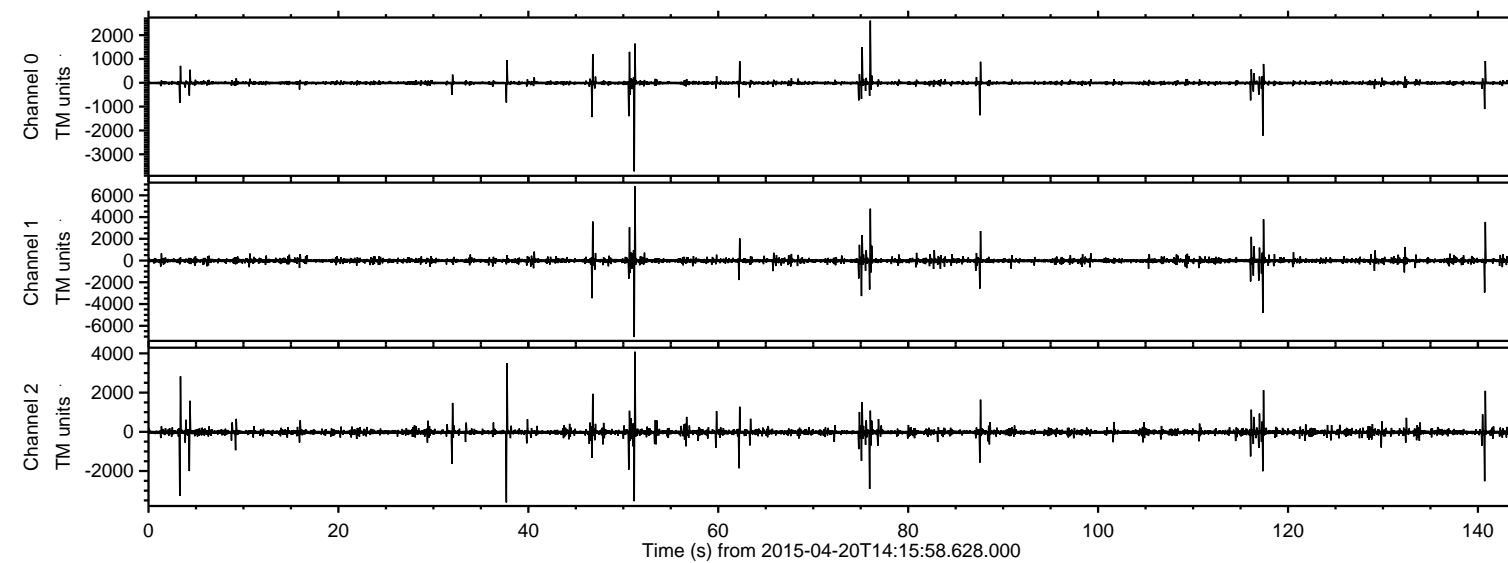
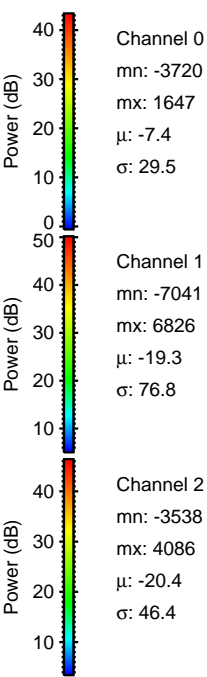
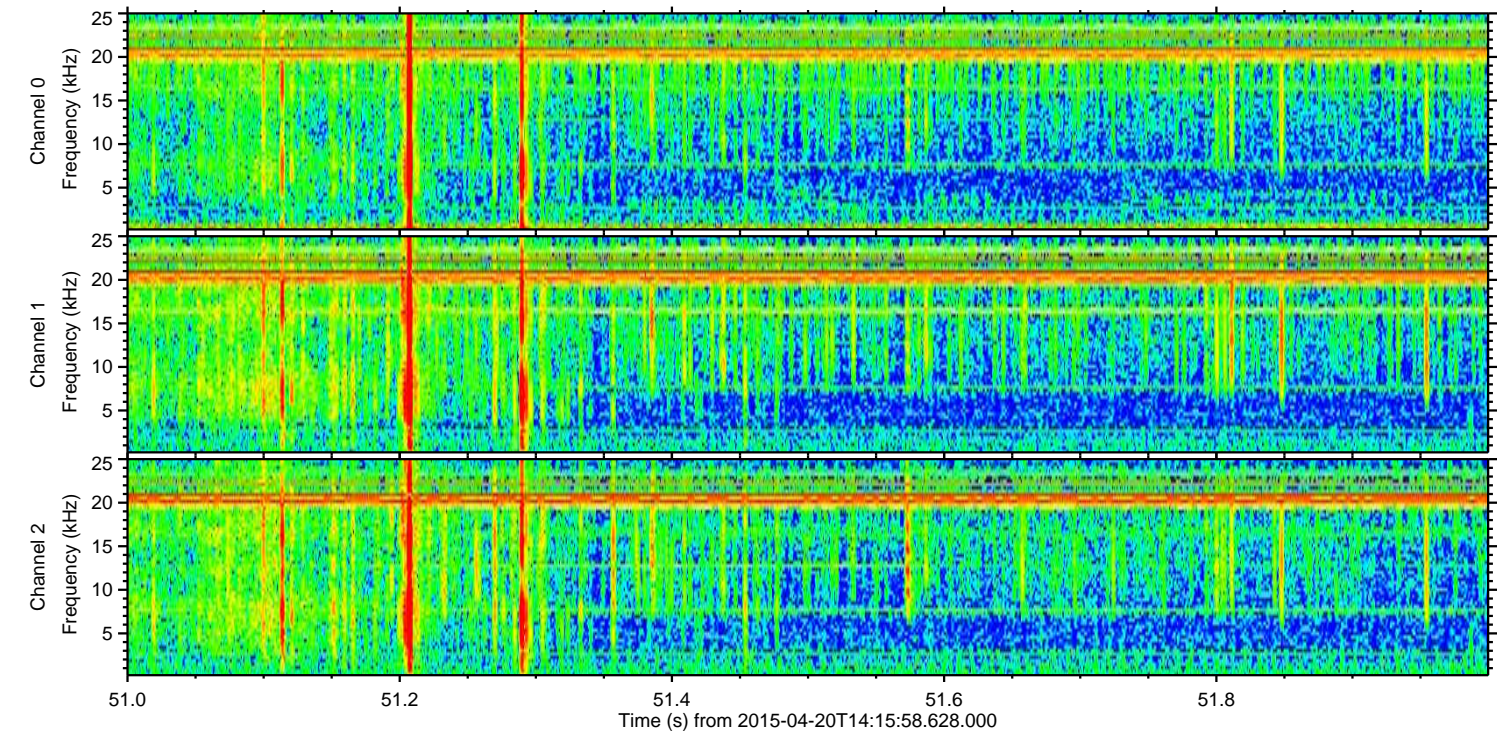
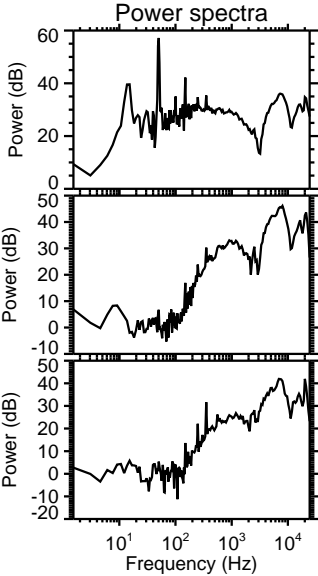
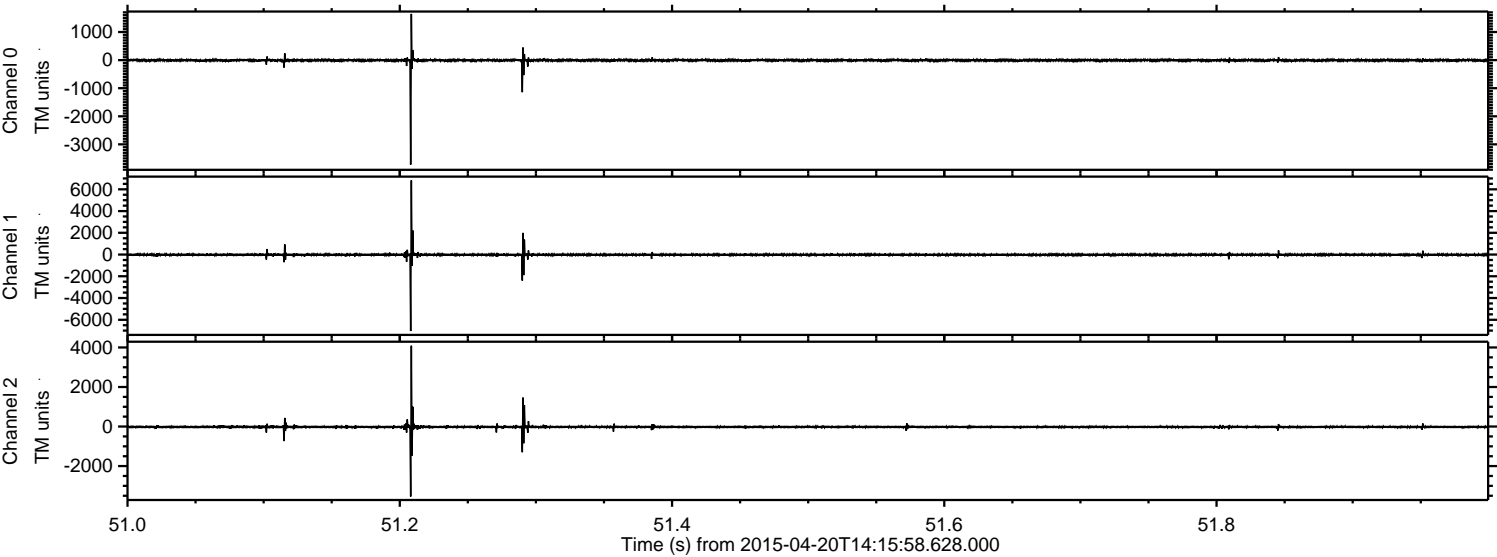

Channel 0
mn: -3720
mx: 1647
 μ : -7.4
 σ : 29.5

Channel 1
mn: -7041
mx: 6826
 μ : -19.3
 σ : 76.8

Channel 2
mn: -3538
mx: 4086
 μ : -20.4
 σ : 46.4

ELMAVAN 3D WAVEFORMS (Measured data sampled at 50 kHz) 49752 packets of 144 samples from 2015-04-20T14:15:58.628.000. Part 118/144

Processed Mon Apr 20 16:23:24 2015 by ELM ver.2012-10-06 from 001__elm20150420_141557__dat00.bin

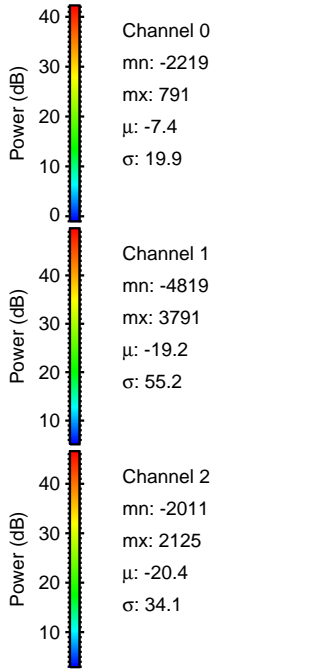
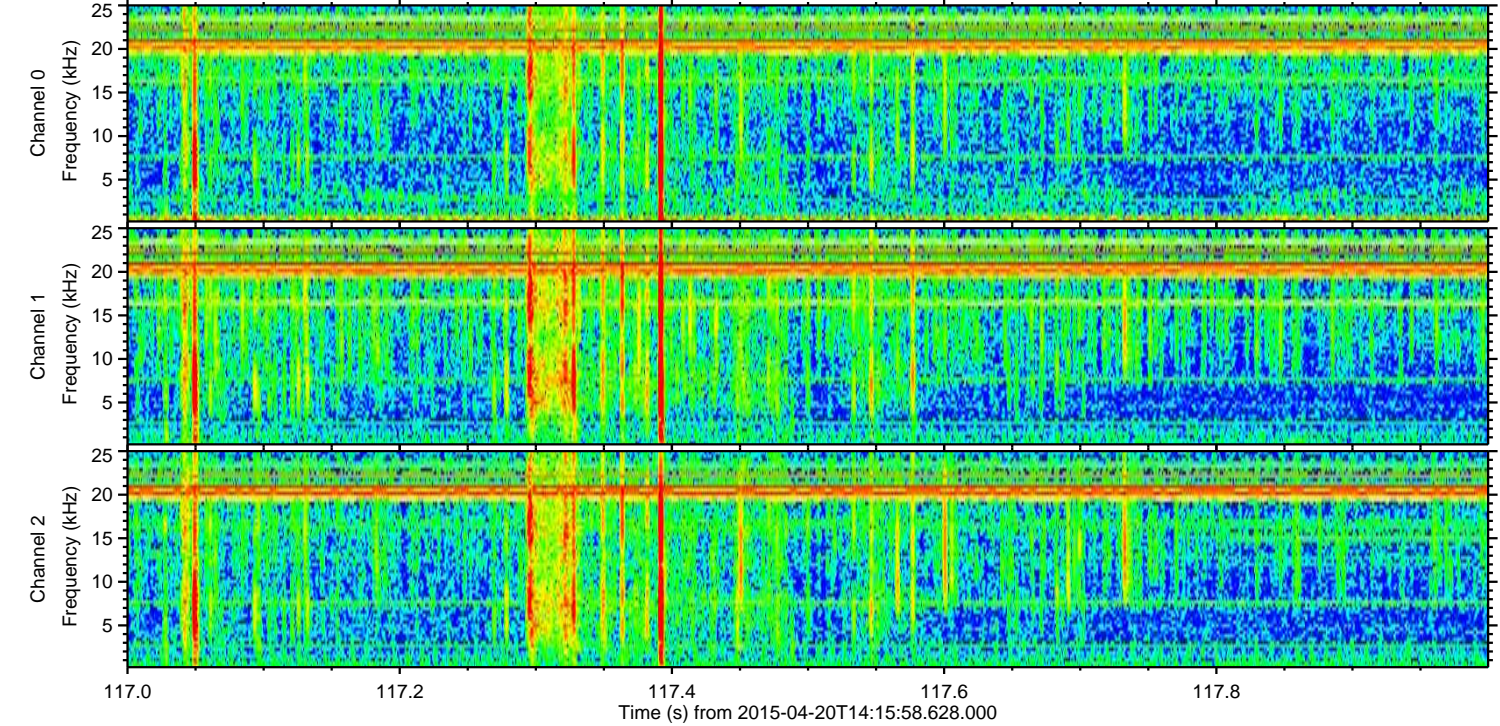
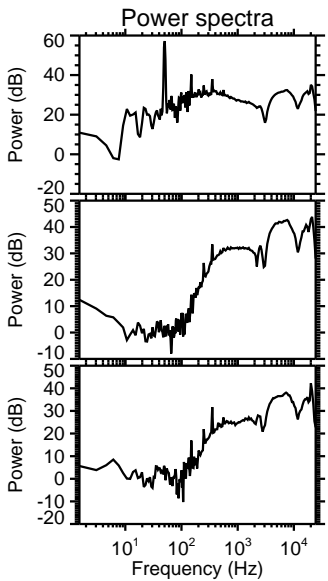
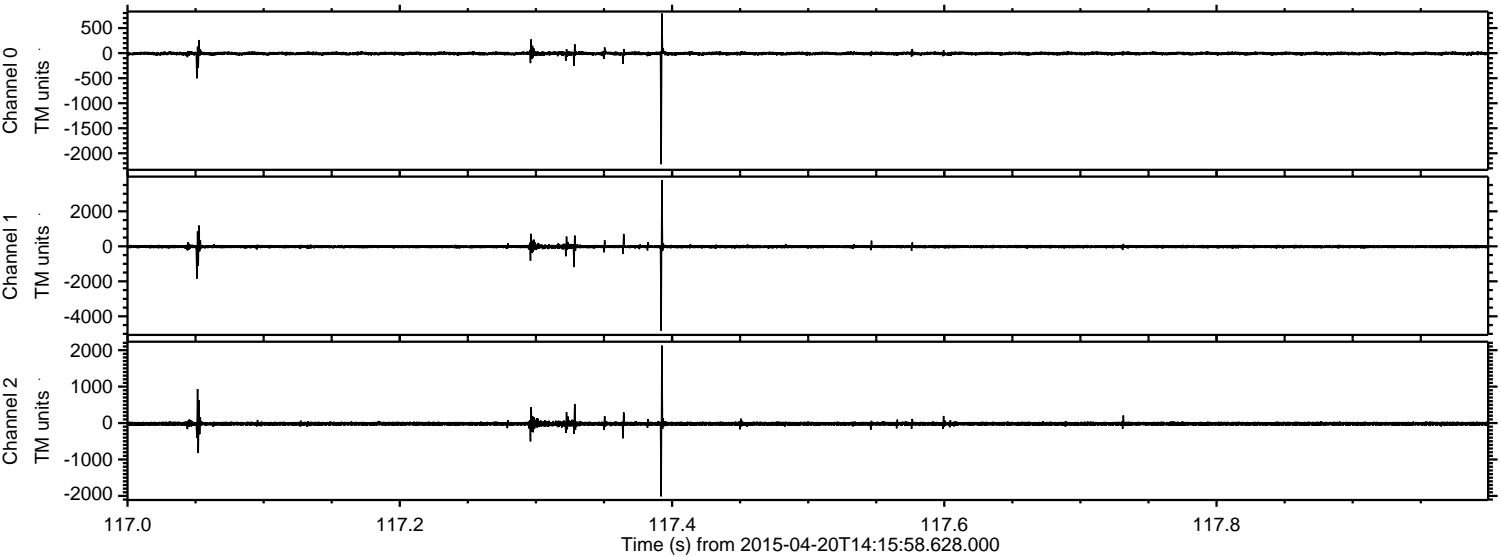

Processed Mon Apr 20 16:23:25 2015 by ELM ver.2012-10-06 from 001__elm20150420_141557__dat00.bin

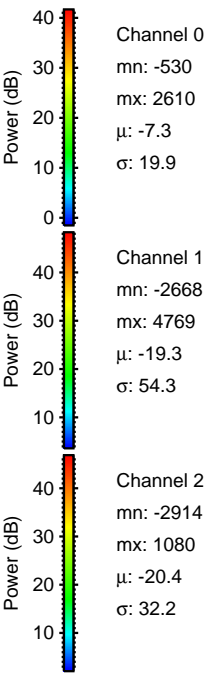
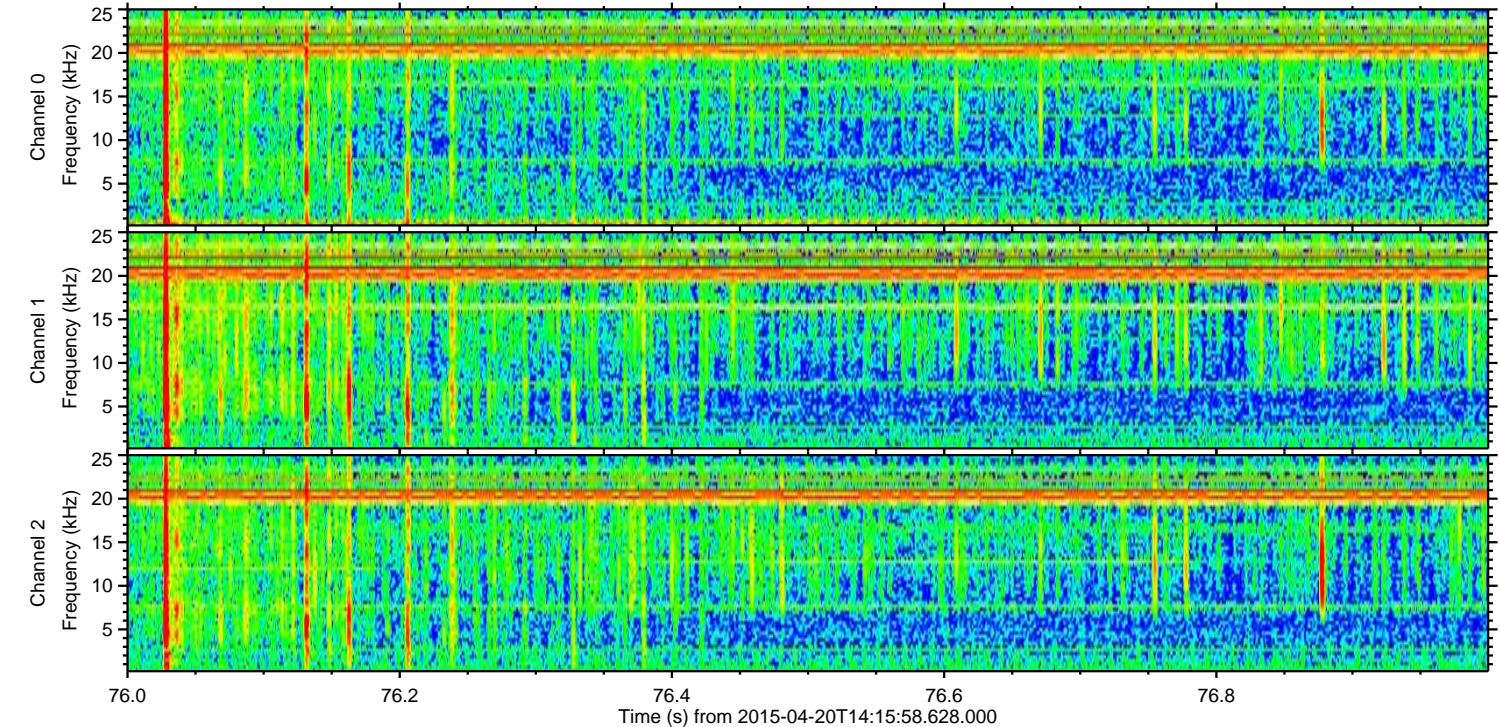
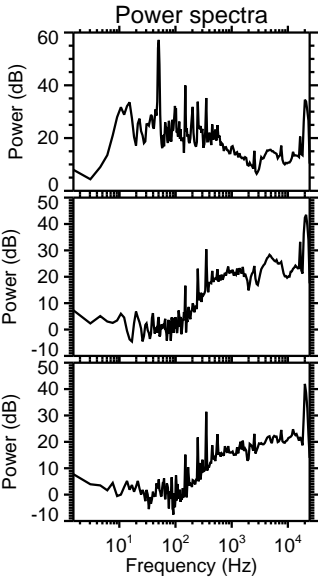
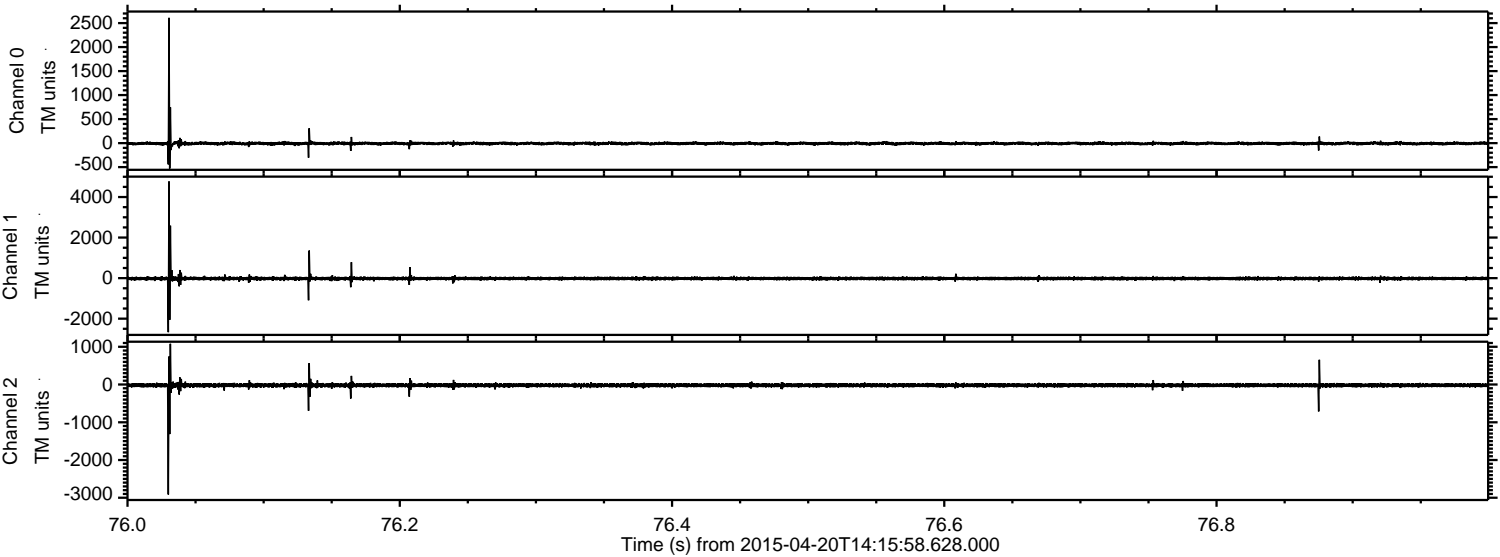

Processed Mon Apr 20 16:23:26 2015 by ELM ver.2012-10-06 from 001__elm20150420_141557__dat00.bin

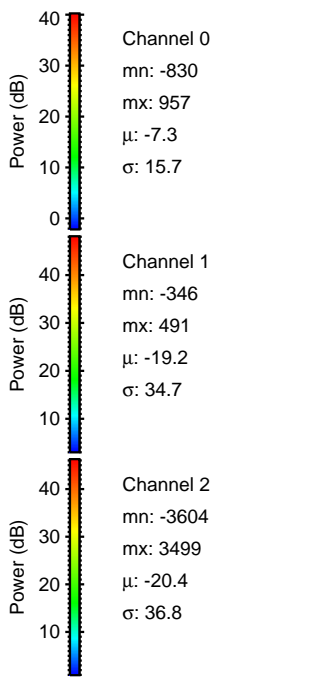
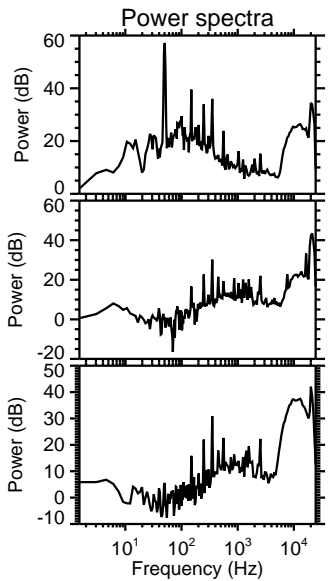
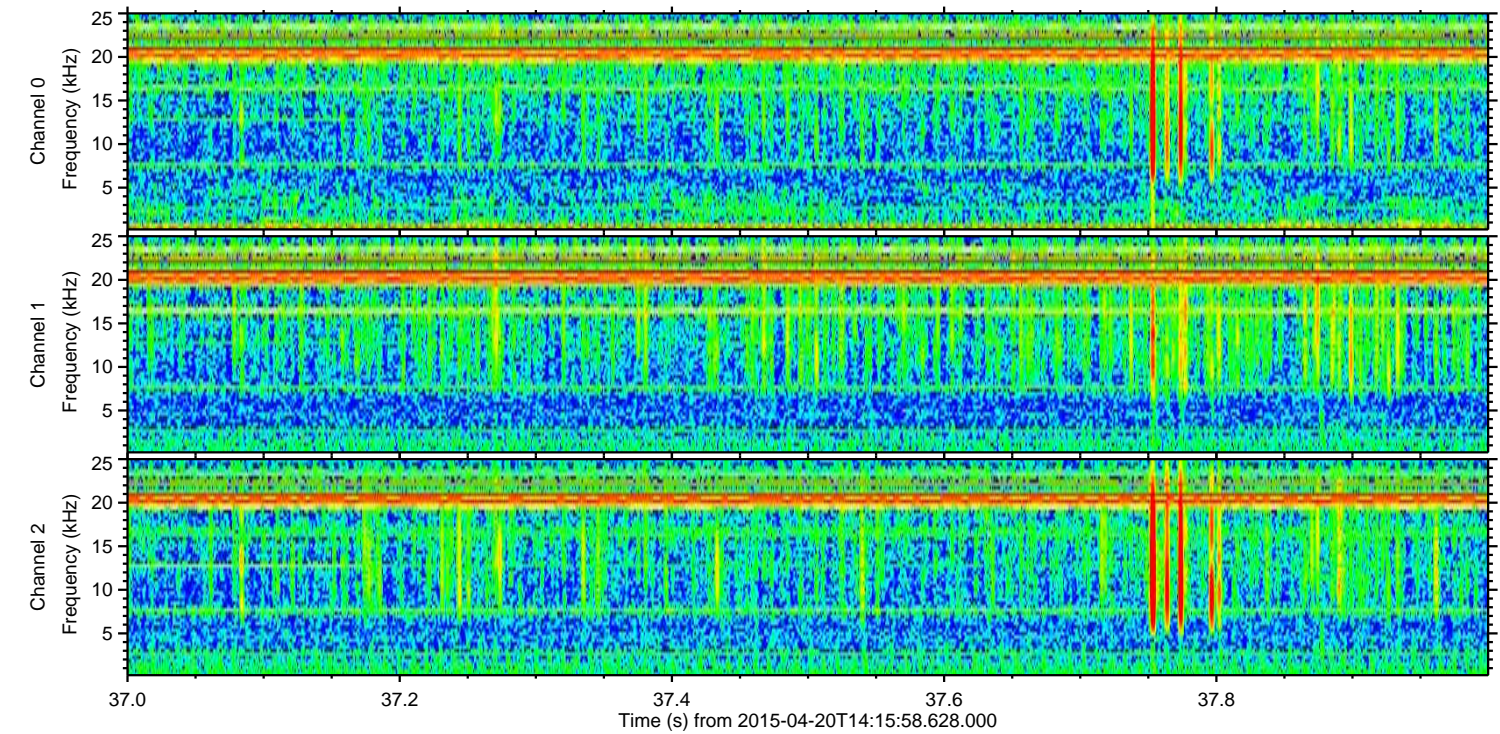
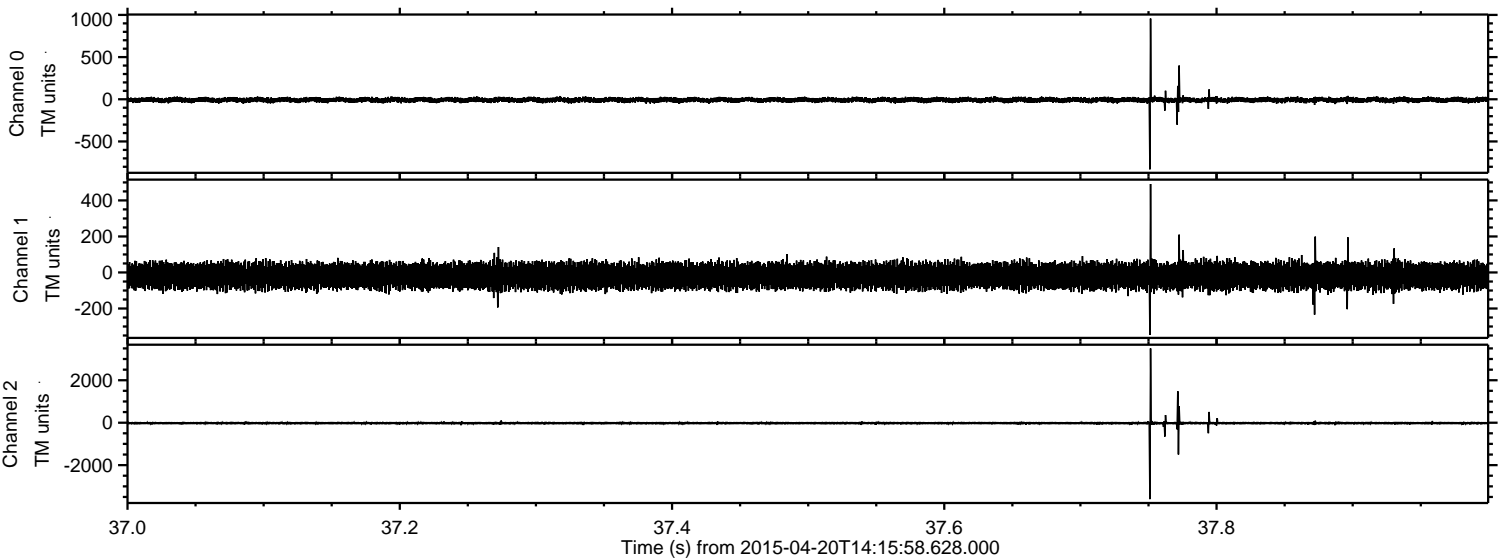

ELMAVAN 3D WAVEFORMS (Measured data sampled at 50 kHz) 49752 packets of 144 samples from 2015-04-20T14:15:58.628.000. Part 47/144

Processed Mon Apr 20 16:23:27 2015 by ELM ver.2012-10-06 from 001__elm20150420_141557__dat00.bin

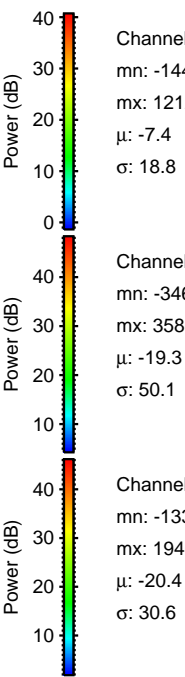
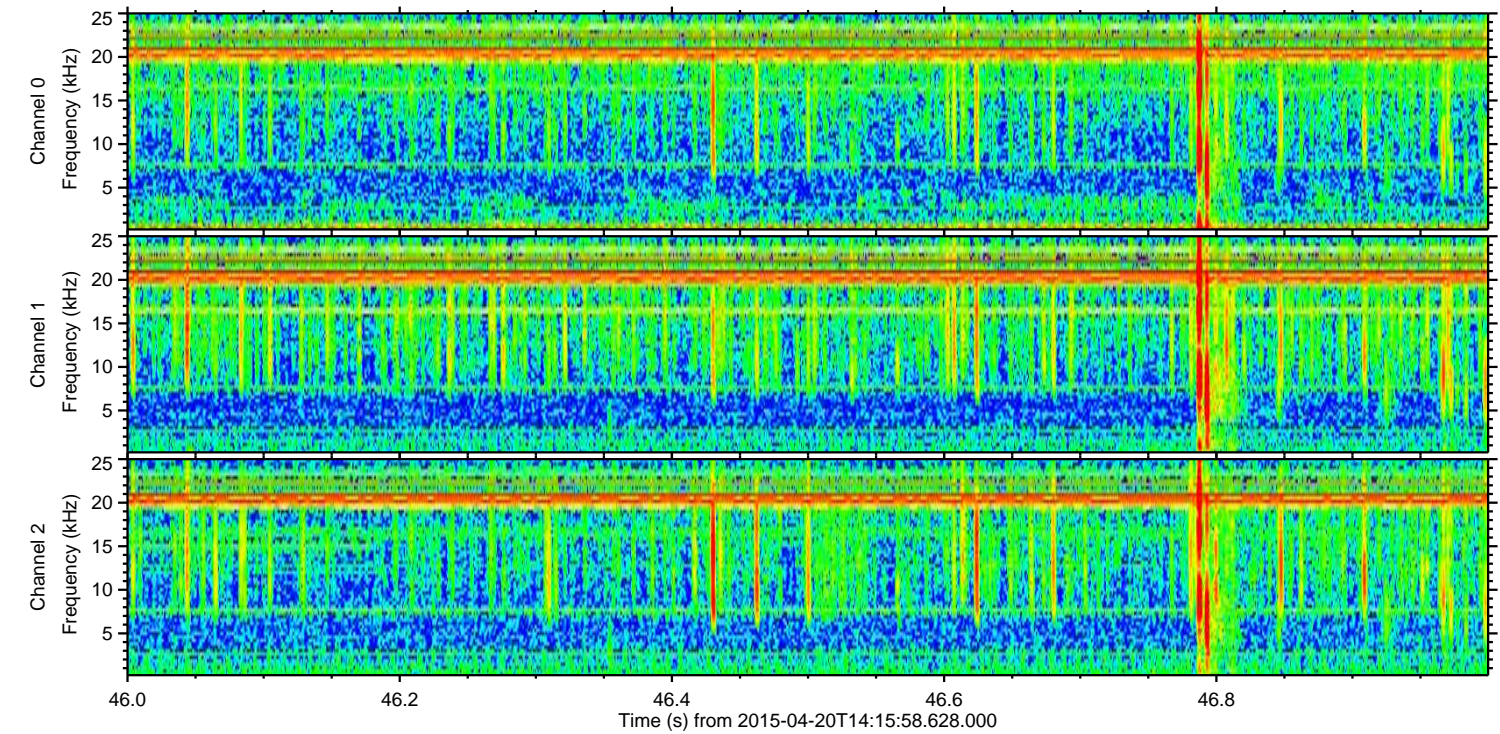
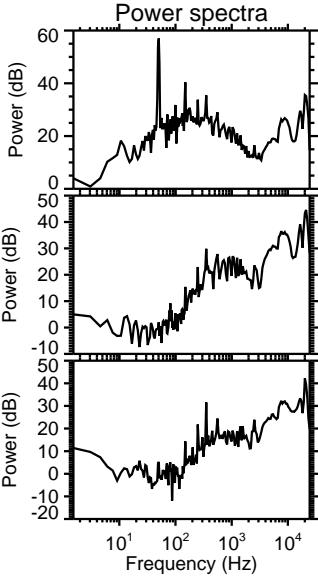
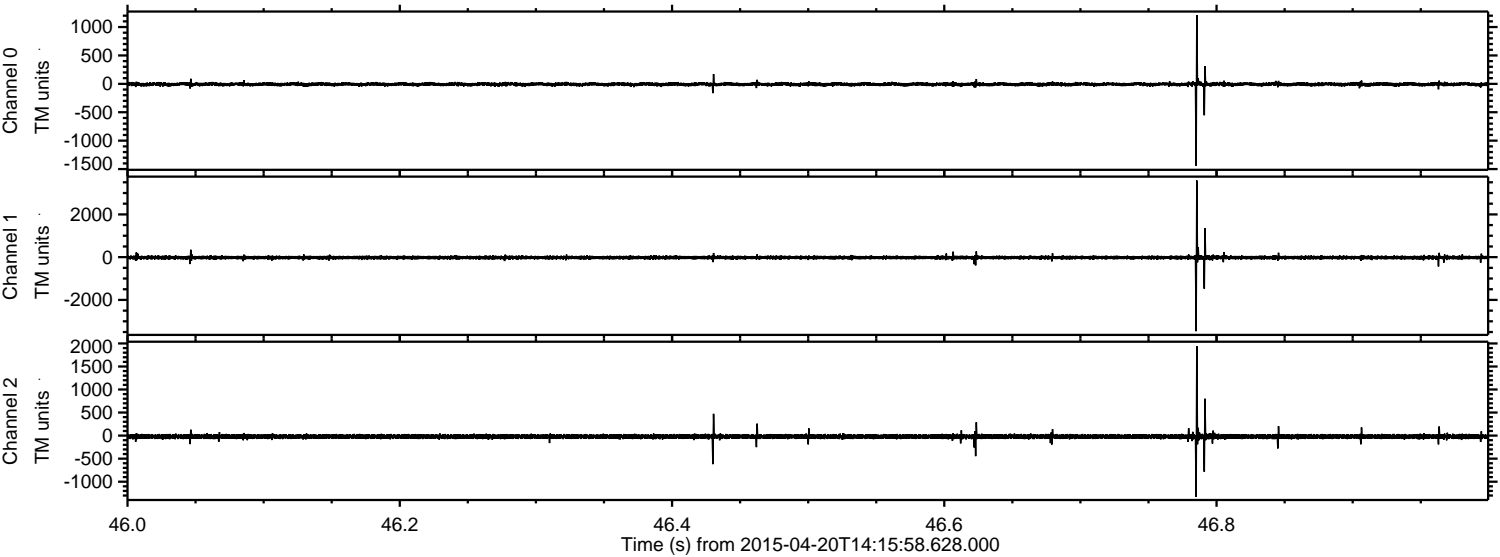

Channel 0
mn: -1441
mx: 1212
μ: -7.4
σ: 18.8

Channel 1
mn: -3462
mx: 3586
μ: -19.3
σ: 50.1

Channel 2
mn: -1330
mx: 1940
μ: -20.4
σ: 30.6

ELMAVAN 3D WAVEFORMS (Measured data sampled at 50 kHz) 49752 packets of 144 samples from 2015-04-20T14:15:58.628.000. Part 141/144

Processed Mon Apr 20 16:23:28 2015 by ELM ver.2012-10-06 from 001__elm20150420_141557__dat00.bin

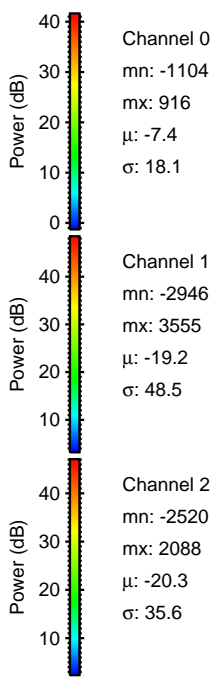
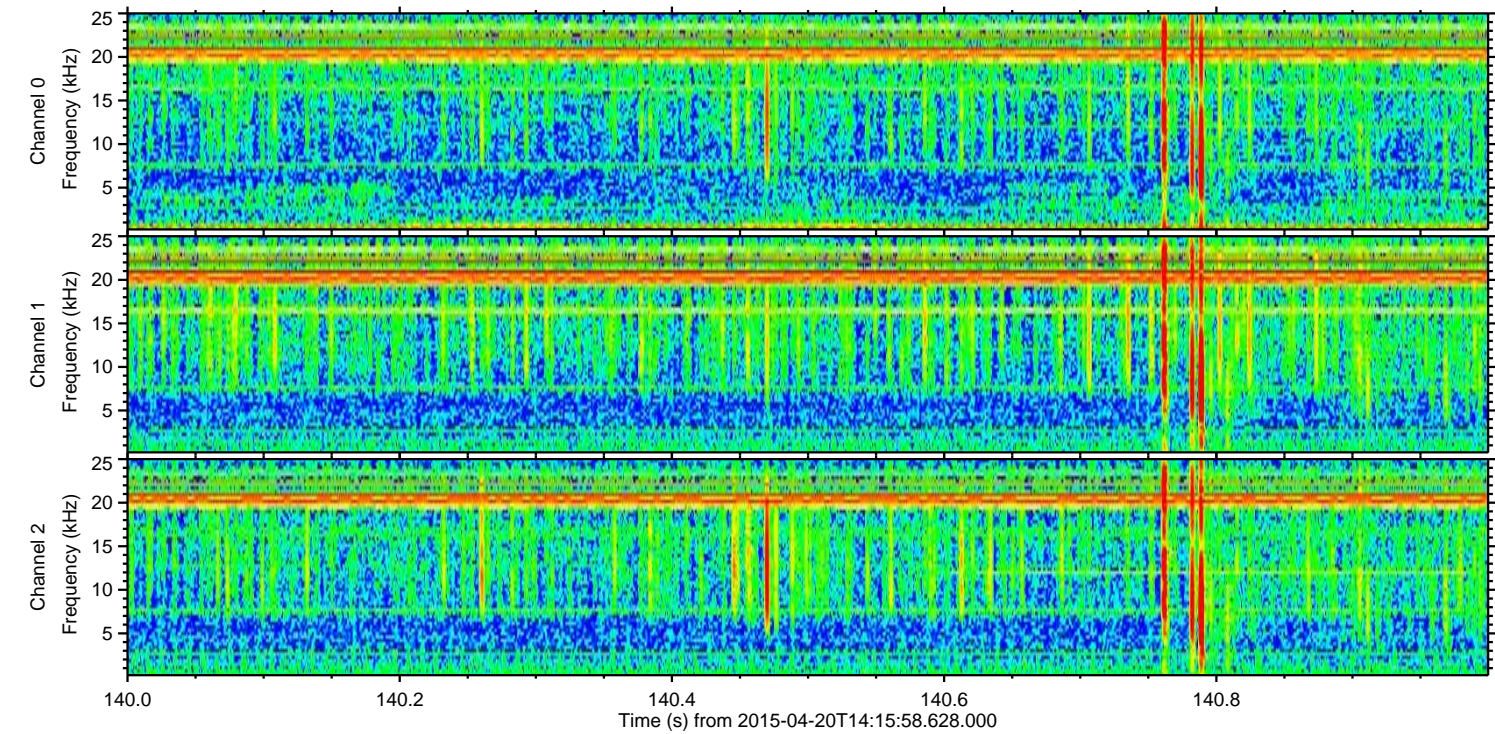
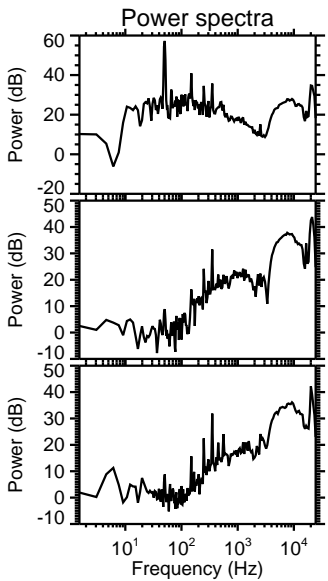
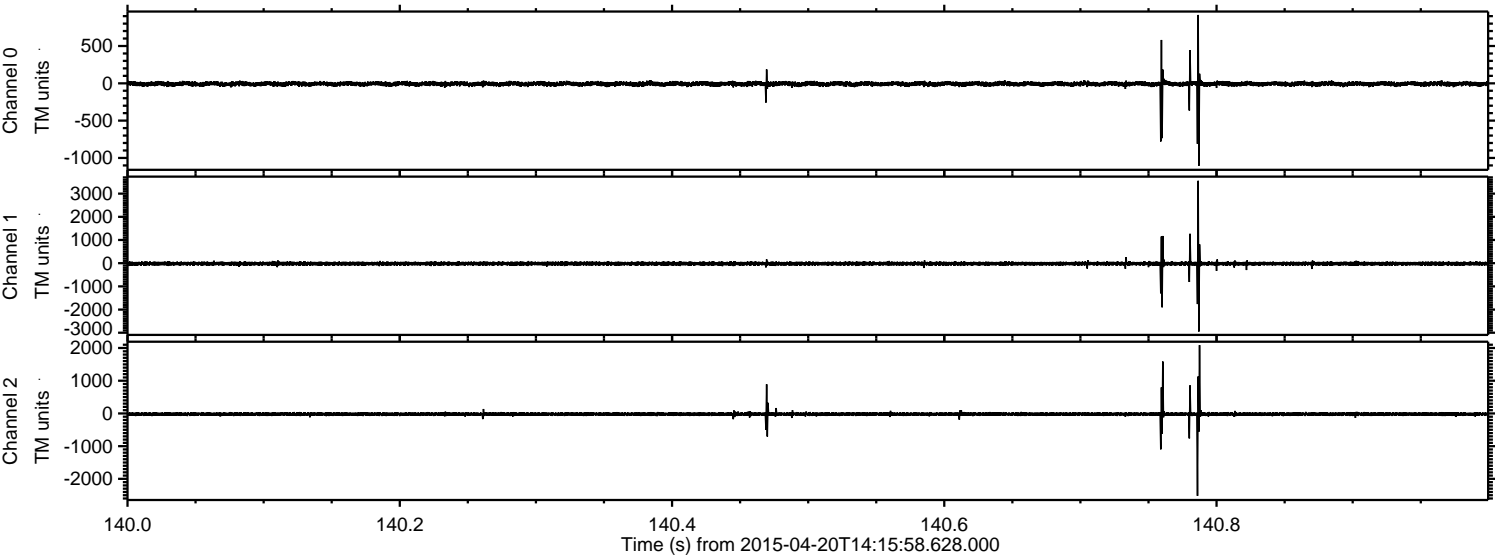

Processed Mon Apr 20 16:23:29 2015 by ELM ver.2012-10-06 from 001__elm20150420_141557__dat00.bin

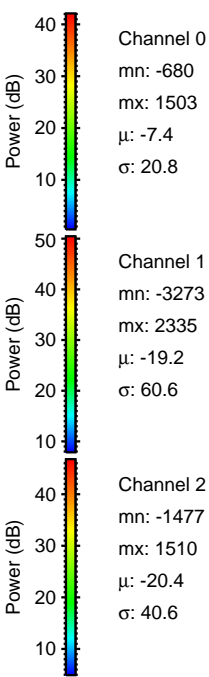
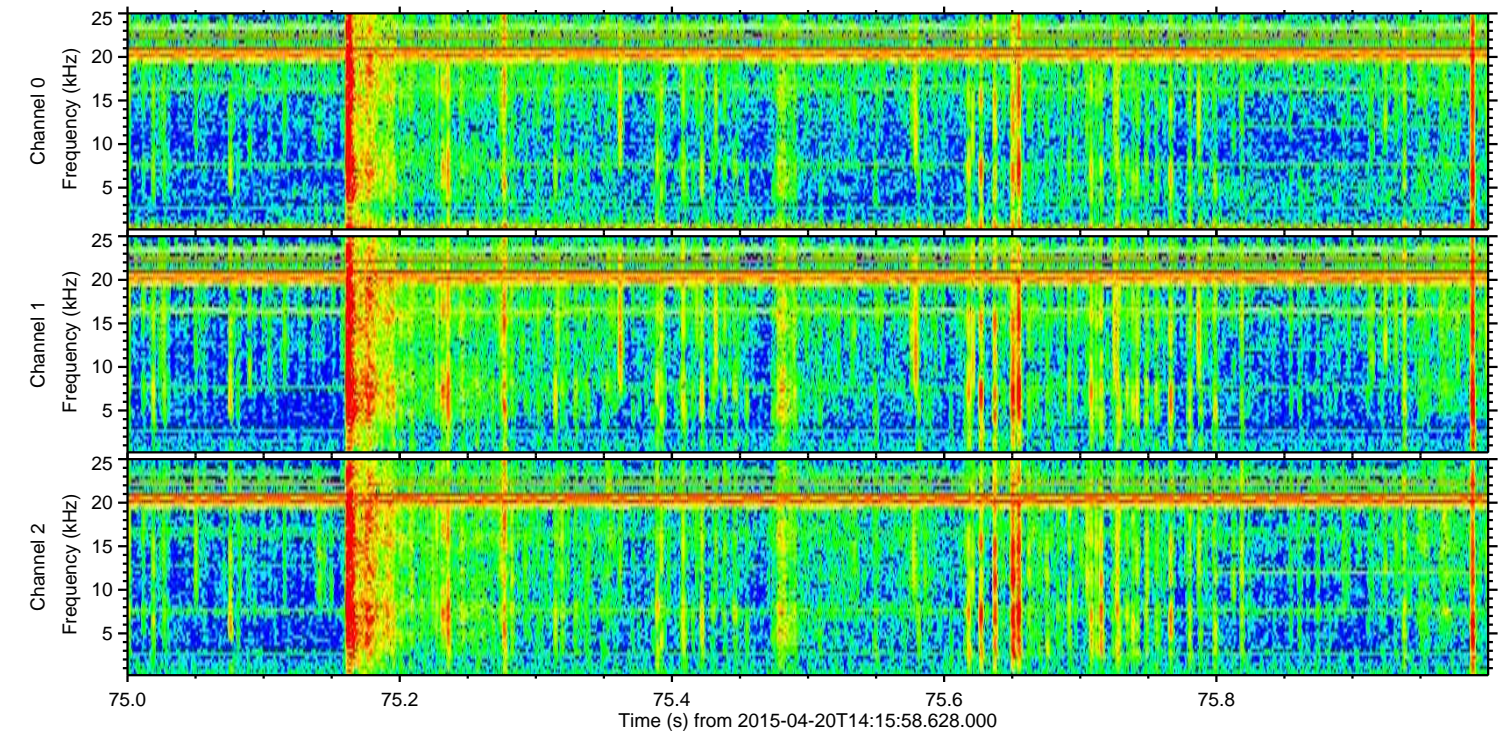
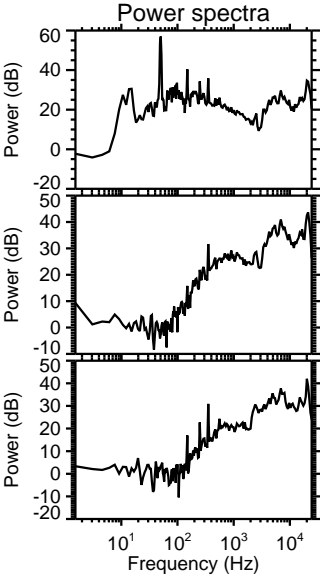
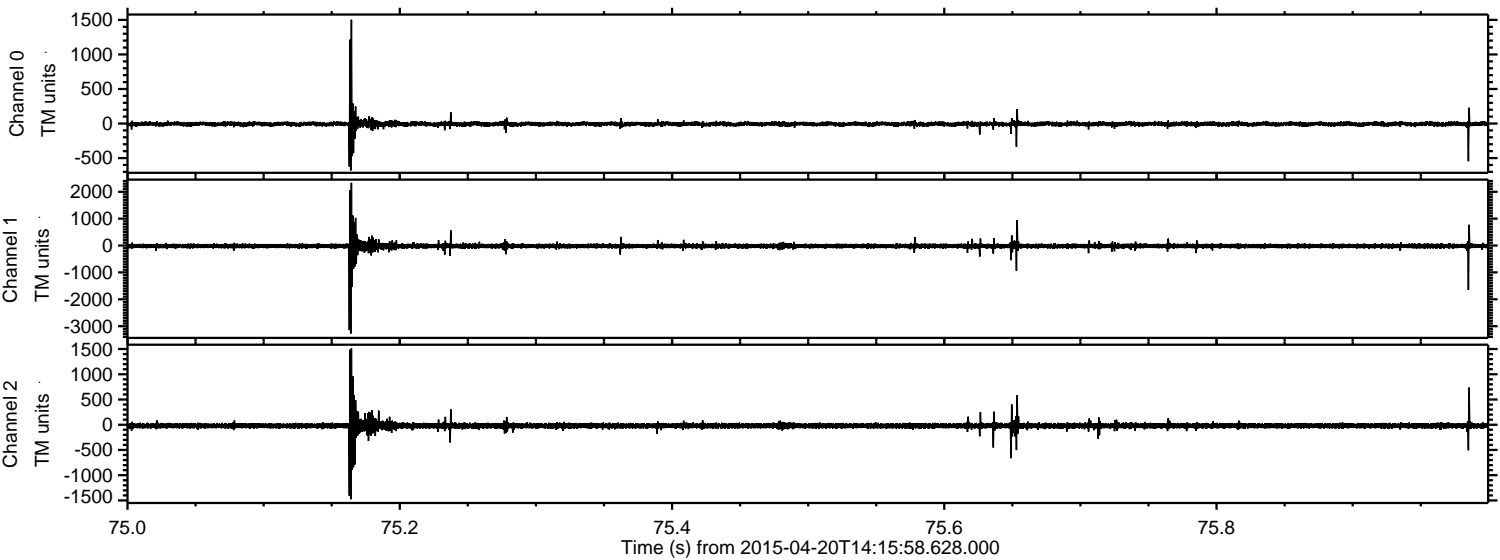

Processed Mon Apr 20 16:23:30 2015 by ELM ver.2012-10-06 from 001__elm20150420_141557__dat00.bin

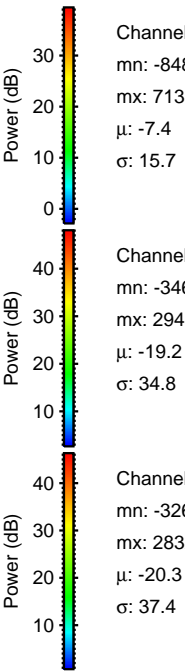
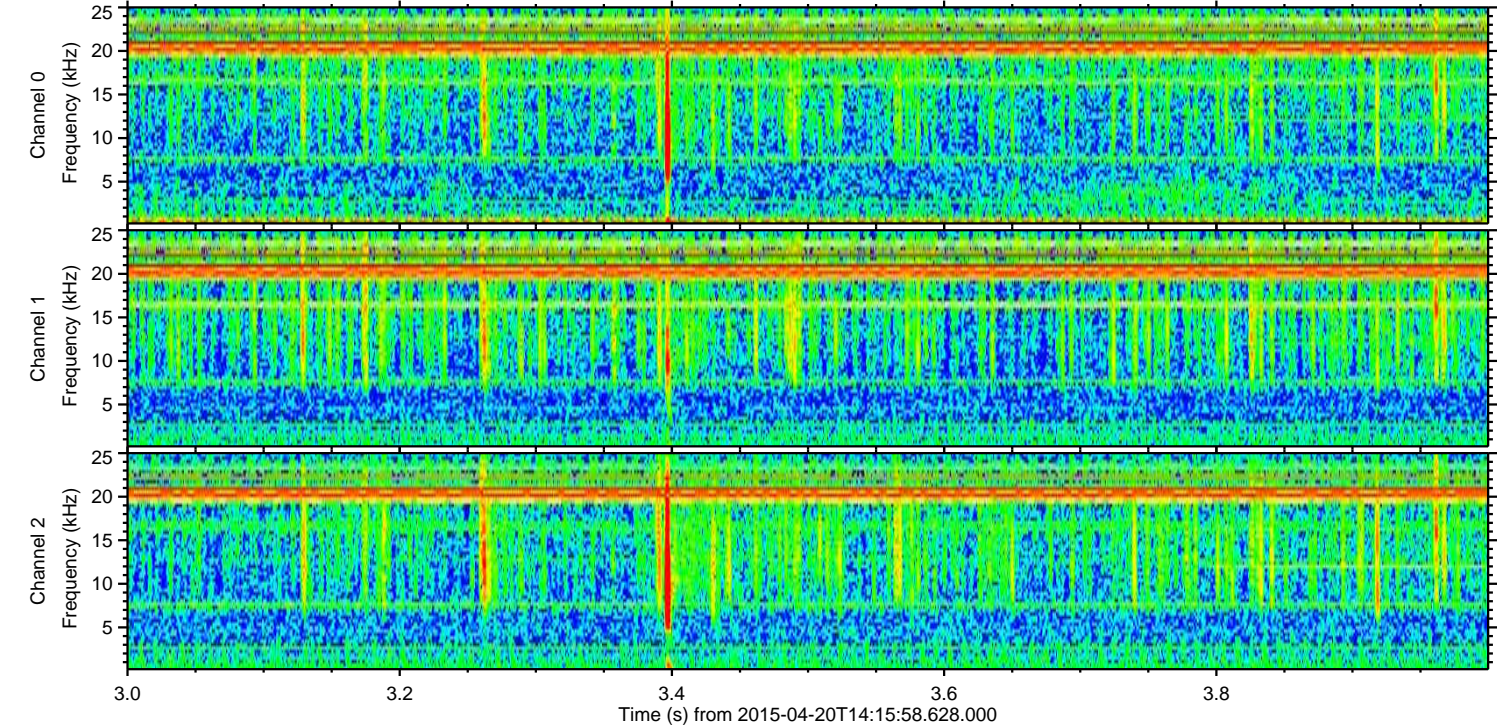
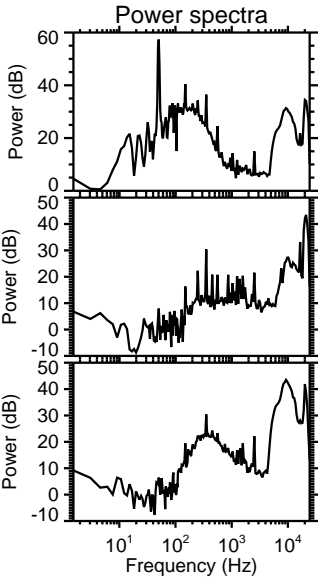
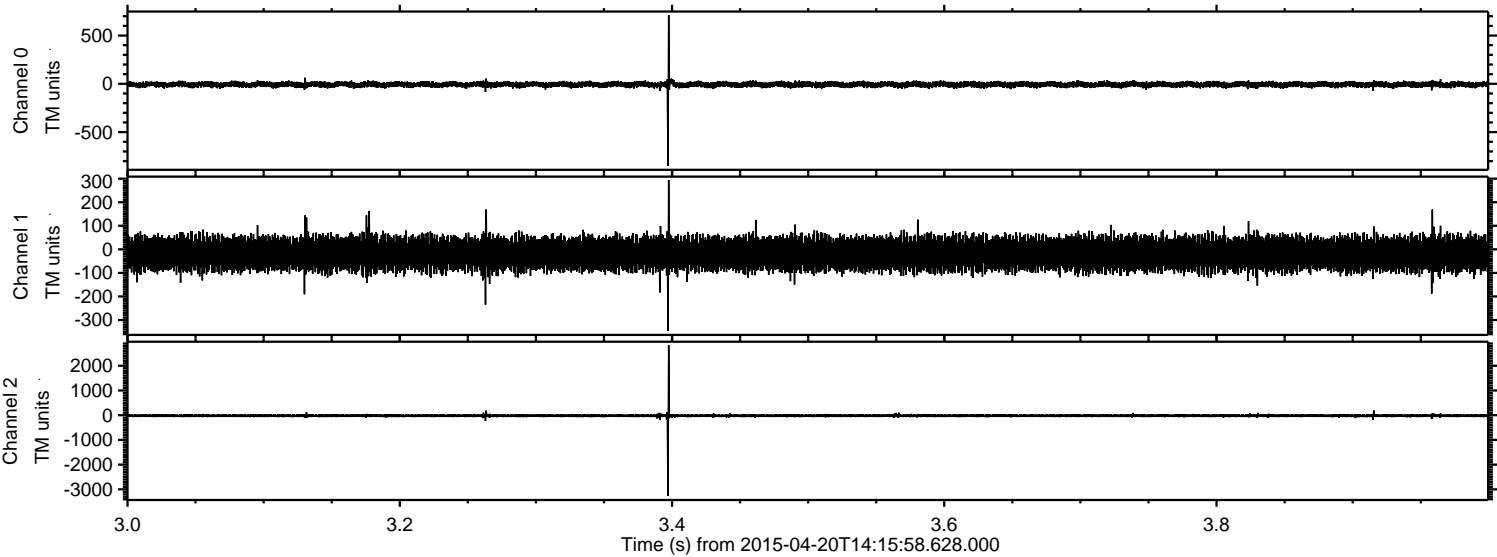

Processed Mon Apr 20 16:23:31 2015 by ELM ver.2012-10-06 from 001__elm20150420_141557__dat00.bin

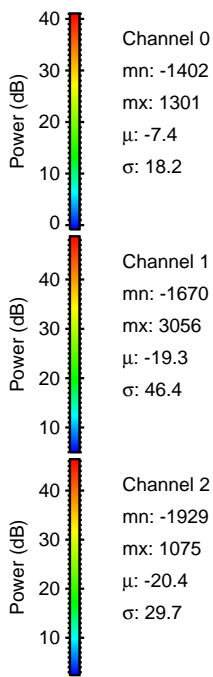
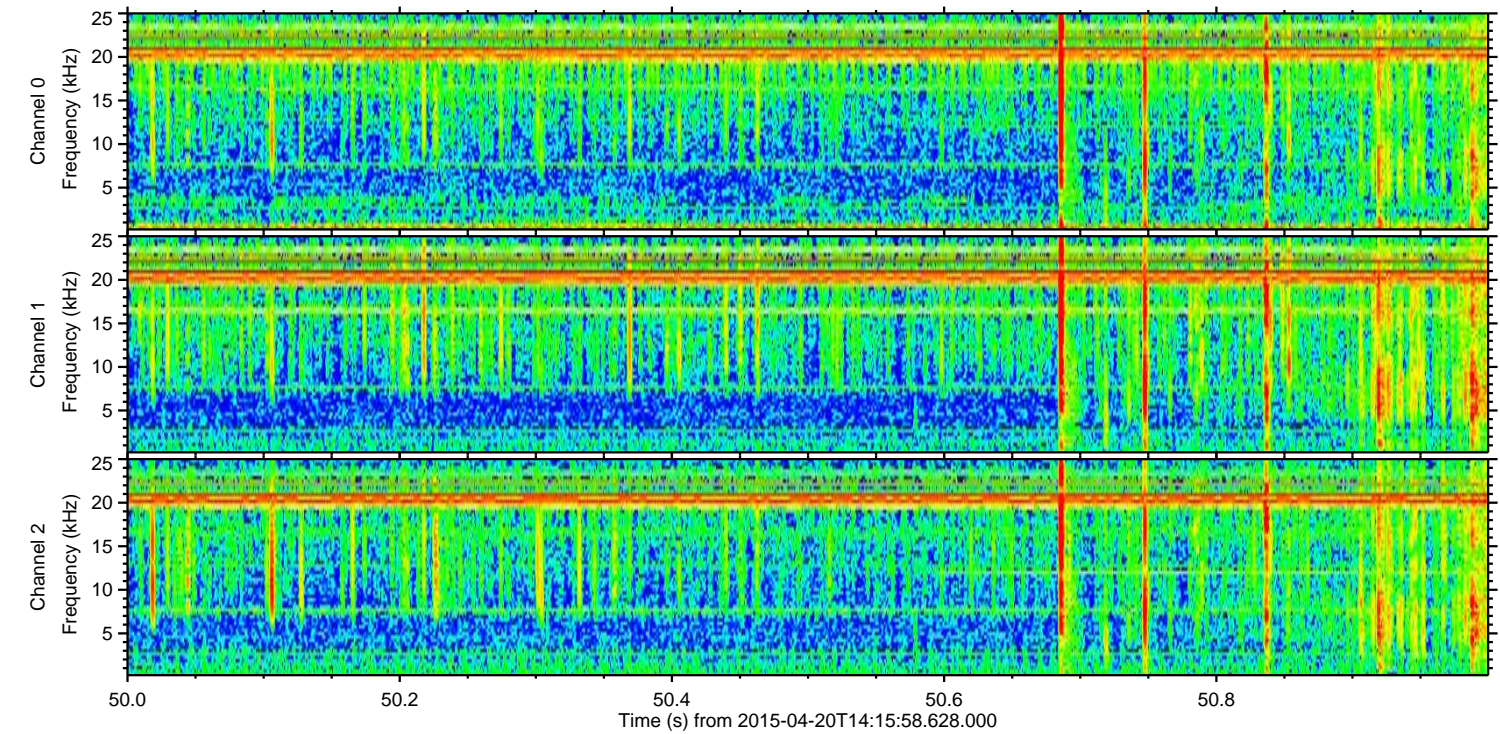
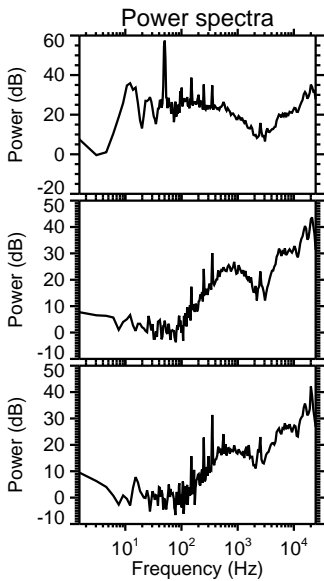
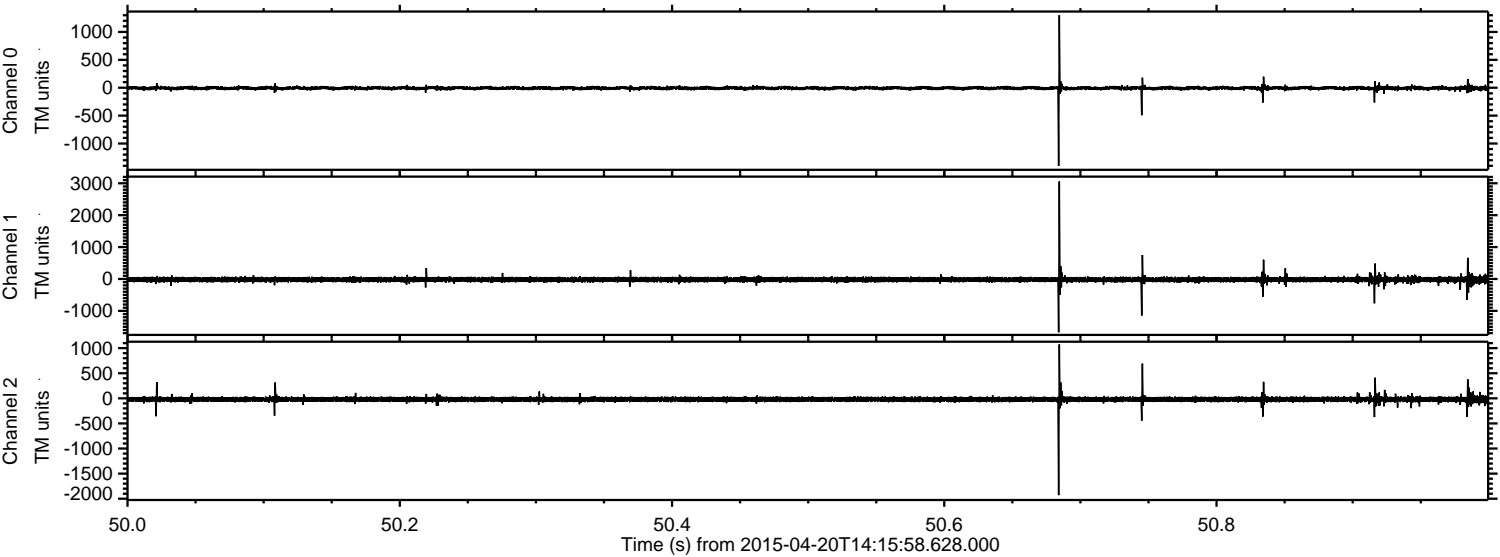

Channel 0
mn: -1402
mx: 1301
 μ : -7.4
 σ : 18.2

Channel 1
mn: -1670
mx: 3056
 μ : -19.3
 σ : 46.4

Channel 2
mn: -1929
mx: 1075
 μ : -20.4
 σ : 29.7

Processed Mon Apr 20 16:23:32 2015 by ELM ver.2012-10-06 from 001__elm20150420_141557__dat00.bin

