

ELMAVAN 3D WAVEFORMS (Measured data sampled at 50 kHz) 49777 packets of 144 samples from 2015-04-20T13:50:57.909.999.

Processed Mon Apr 20 15:57:48 2015 by ELM ver.2012-10-06 from 001__elm20150420_135056__dat00.bin

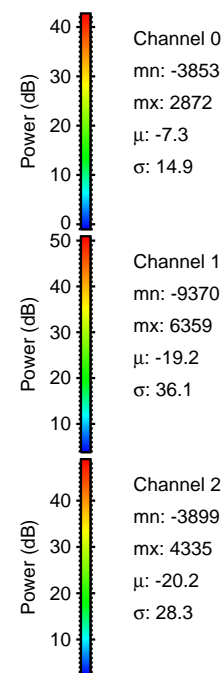
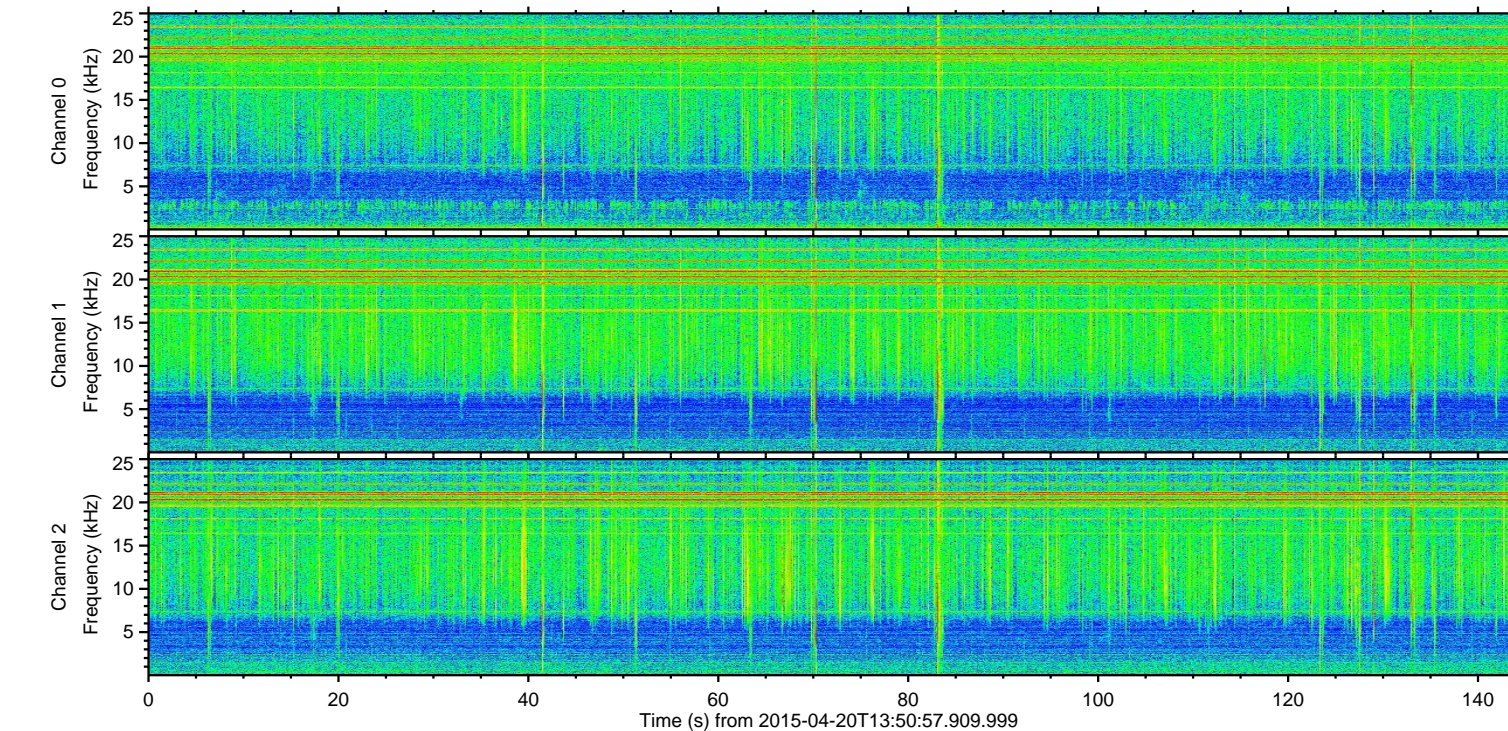
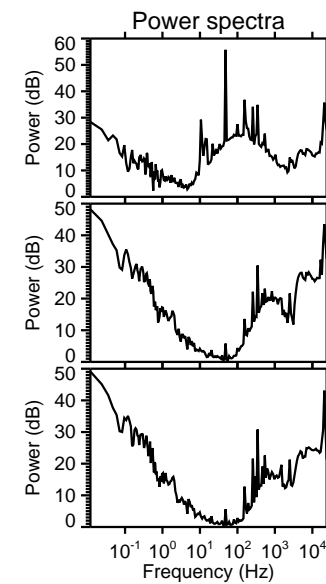
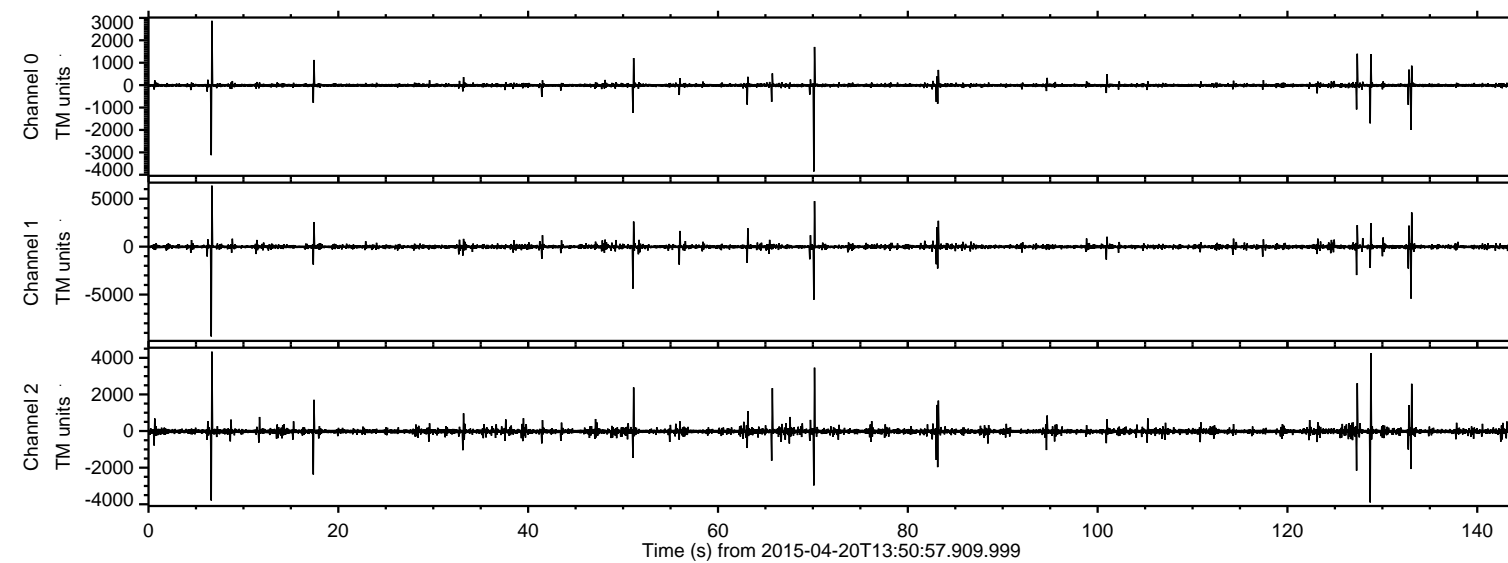

ELMAVAN 3D WAVEFORMS (Measured data sampled at 50 kHz) 49777 packets of 144 samples from 2015-04-20T13:50:57.909.999. Part 7/144

Processed Mon Apr 20 15:57:59 2015 by ELM ver.2012-10-06 from 001__elm20150420_135056__dat00.bin

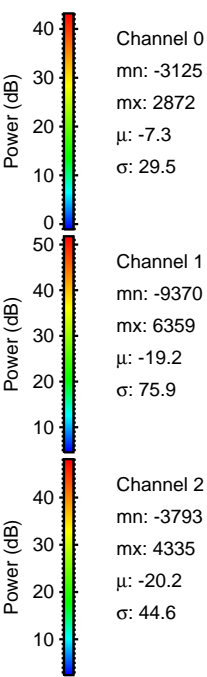
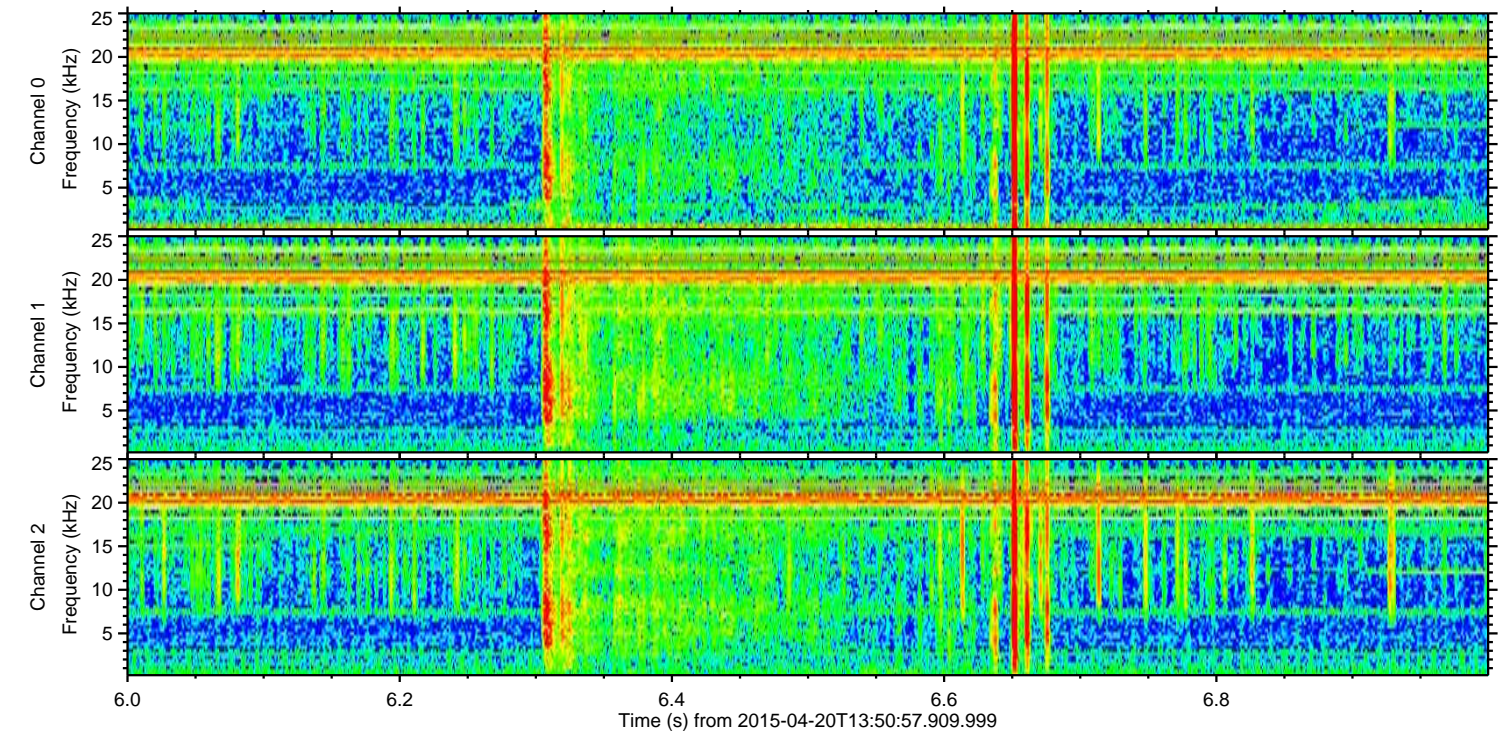
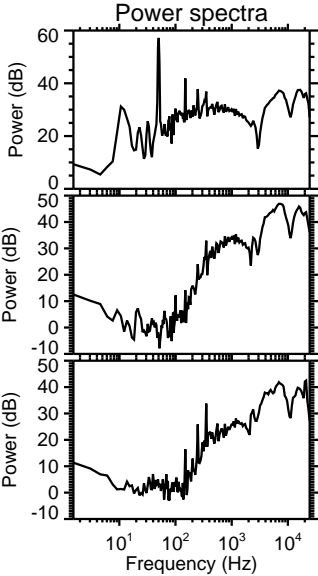
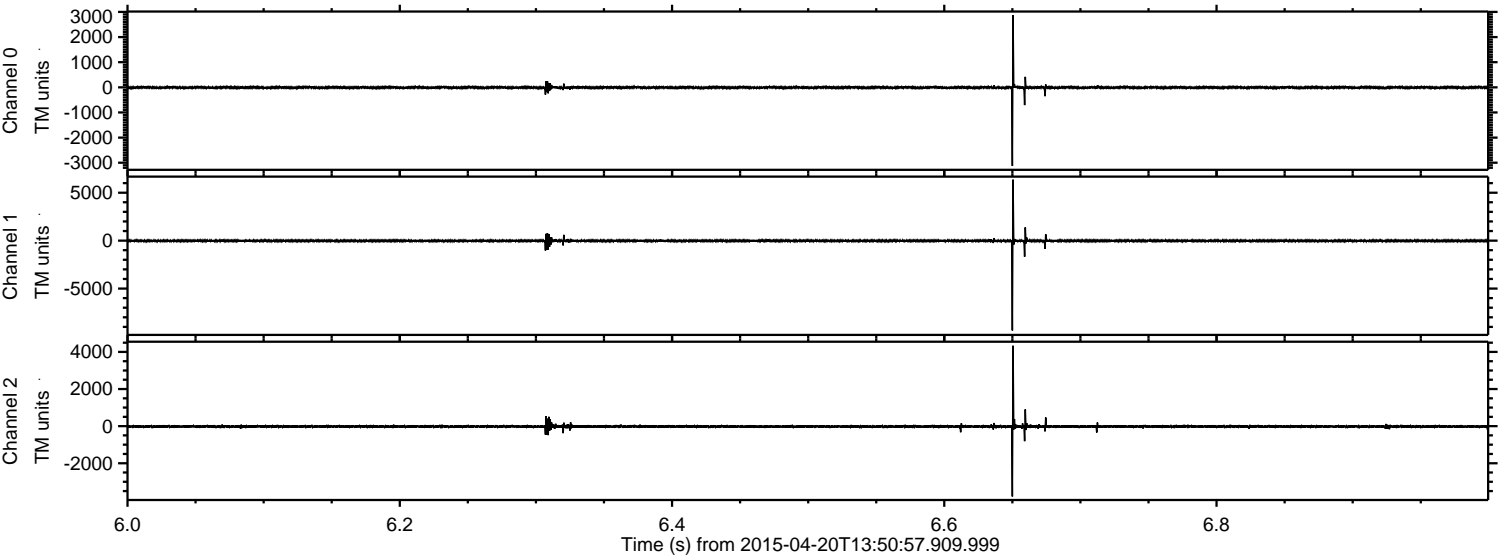

Processed Mon Apr 20 15:58:00 2015 by ELM ver.2012-10-06 from 001__elm20150420_135056__dat00.bin

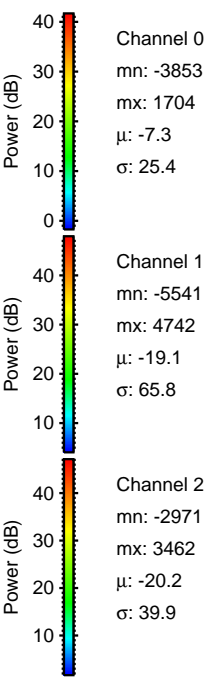
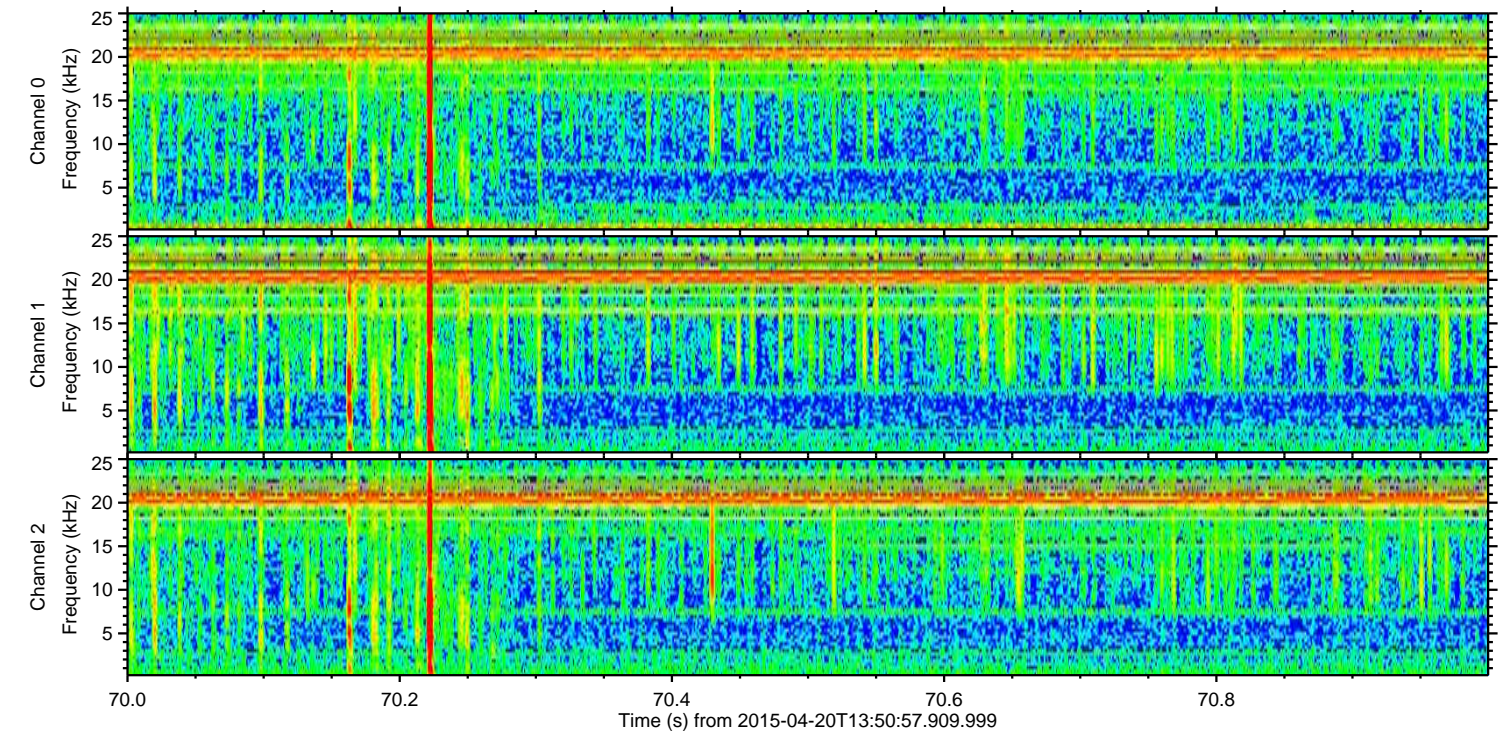
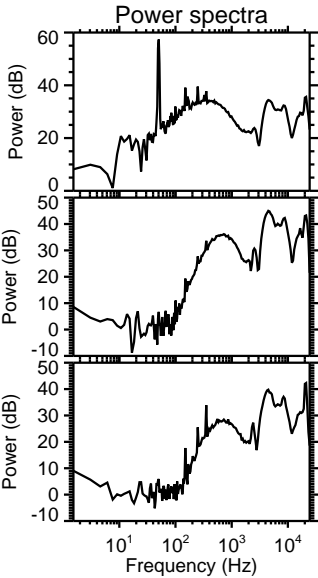
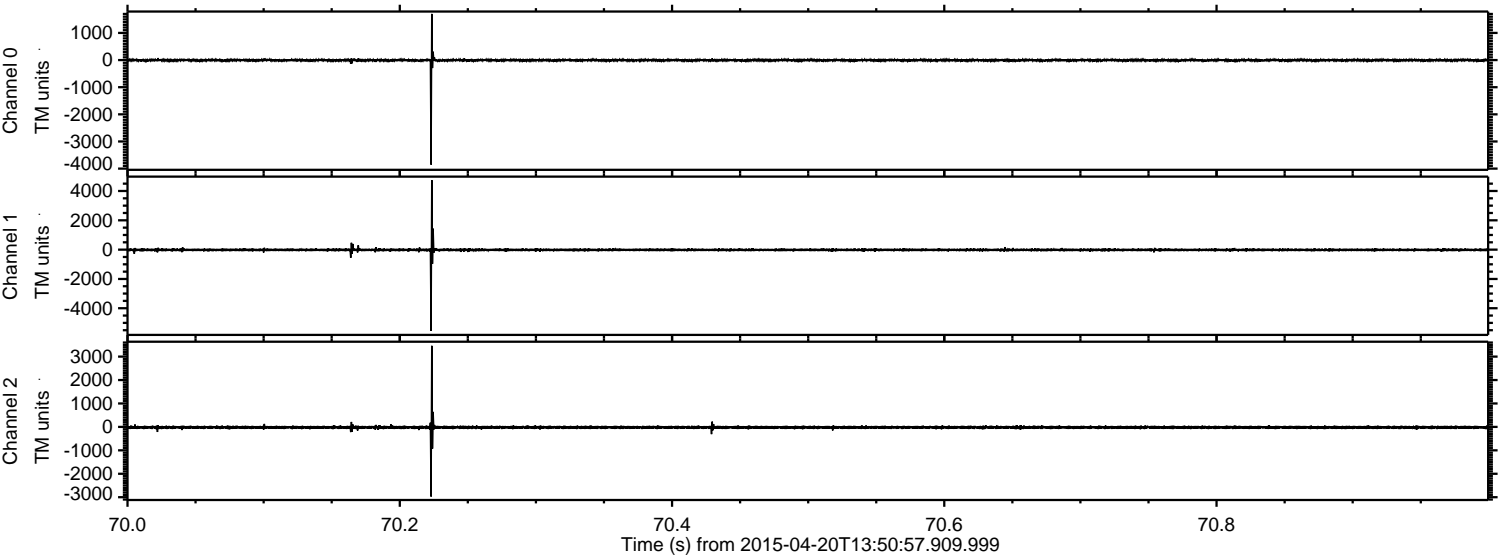

Channel 0
mn: -3853
mx: 1704
 μ : -7.3
 σ : 25.4

Channel 1
mn: -5541
mx: 4742
 μ : -19.1
 σ : 65.8

Channel 2
mn: -2971
mx: 3462
 μ : -20.2
 σ : 39.9

ELMAVAN 3D WAVEFORMS (Measured data sampled at 50 kHz) 49777 packets of 144 samples from 2015-04-20T13:50:57.909.999. Part 134/144

Processed Mon Apr 20 15:58:01 2015 by ELM ver.2012-10-06 from 001__elm20150420_135056__dat00.bin

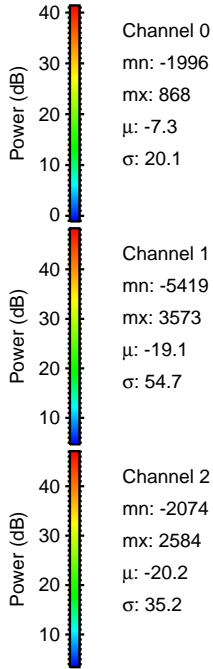
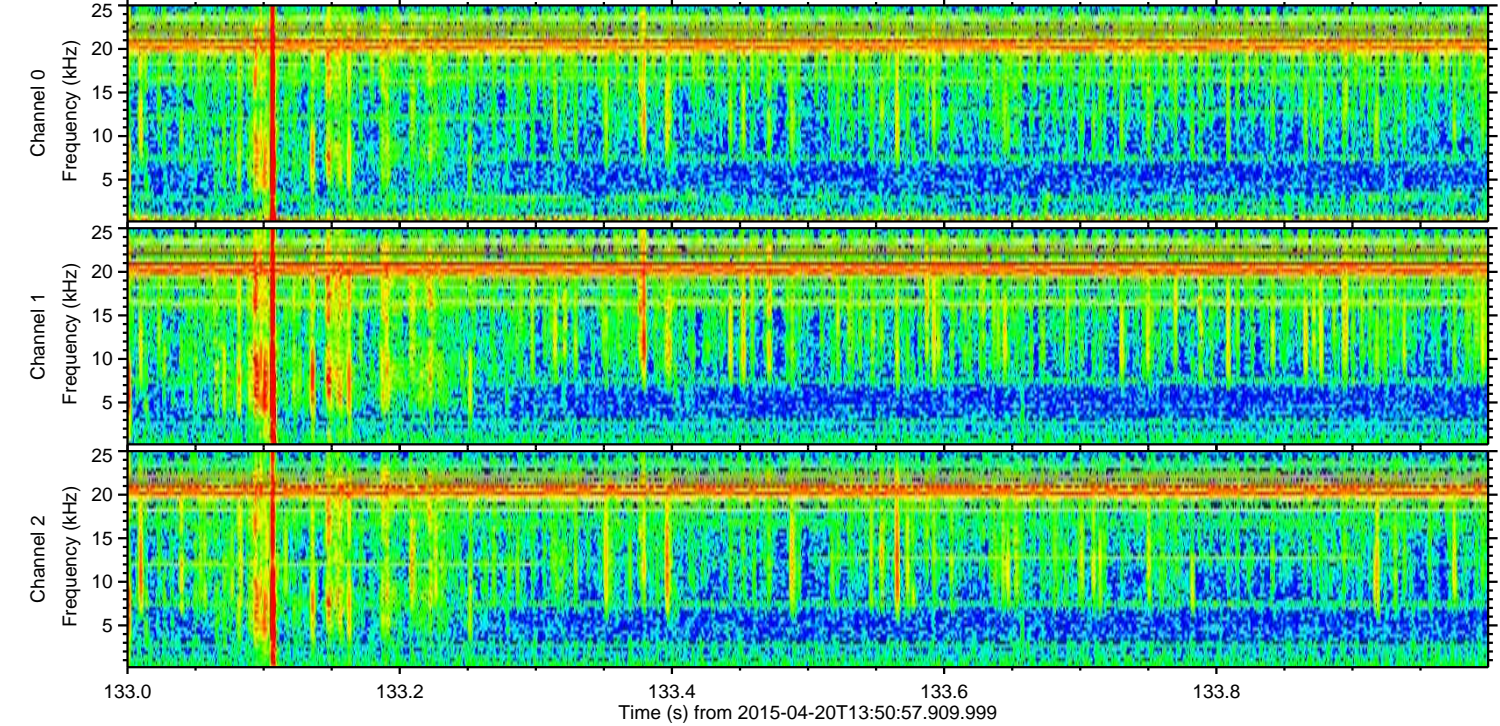
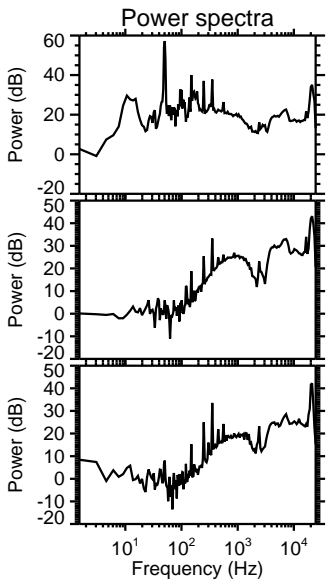
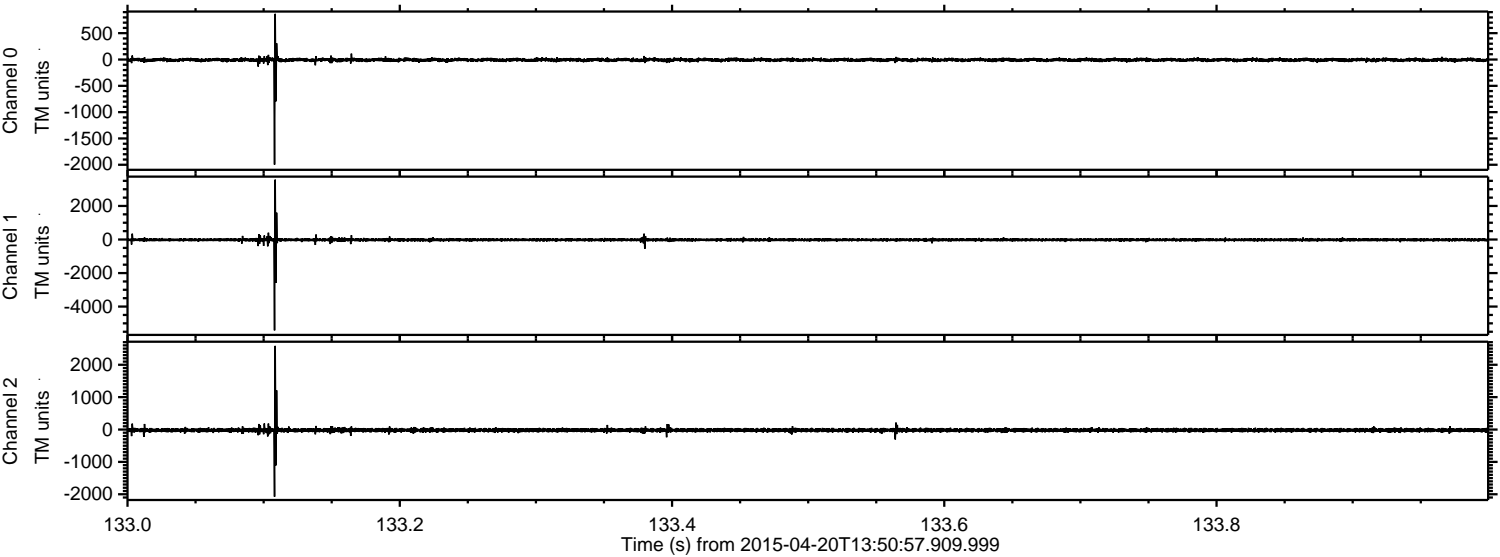

Channel 0
mn: -1996
mx: 868
 μ : -7.3
 σ : 20.1

Channel 1
mn: -5419
mx: 3573
 μ : -19.1
 σ : 54.7

Channel 2
mn: -2074
mx: 2584
 μ : -20.2
 σ : 35.2

Processed Mon Apr 20 15:58:02 2015 by ELM ver.2012-10-06 from 001__elm20150420_135056__dat00.bin

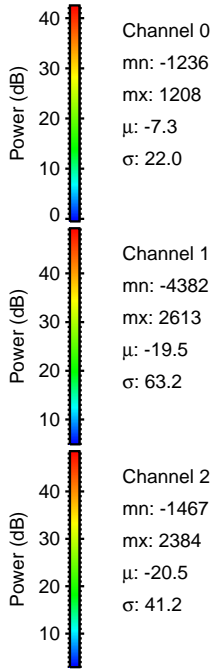
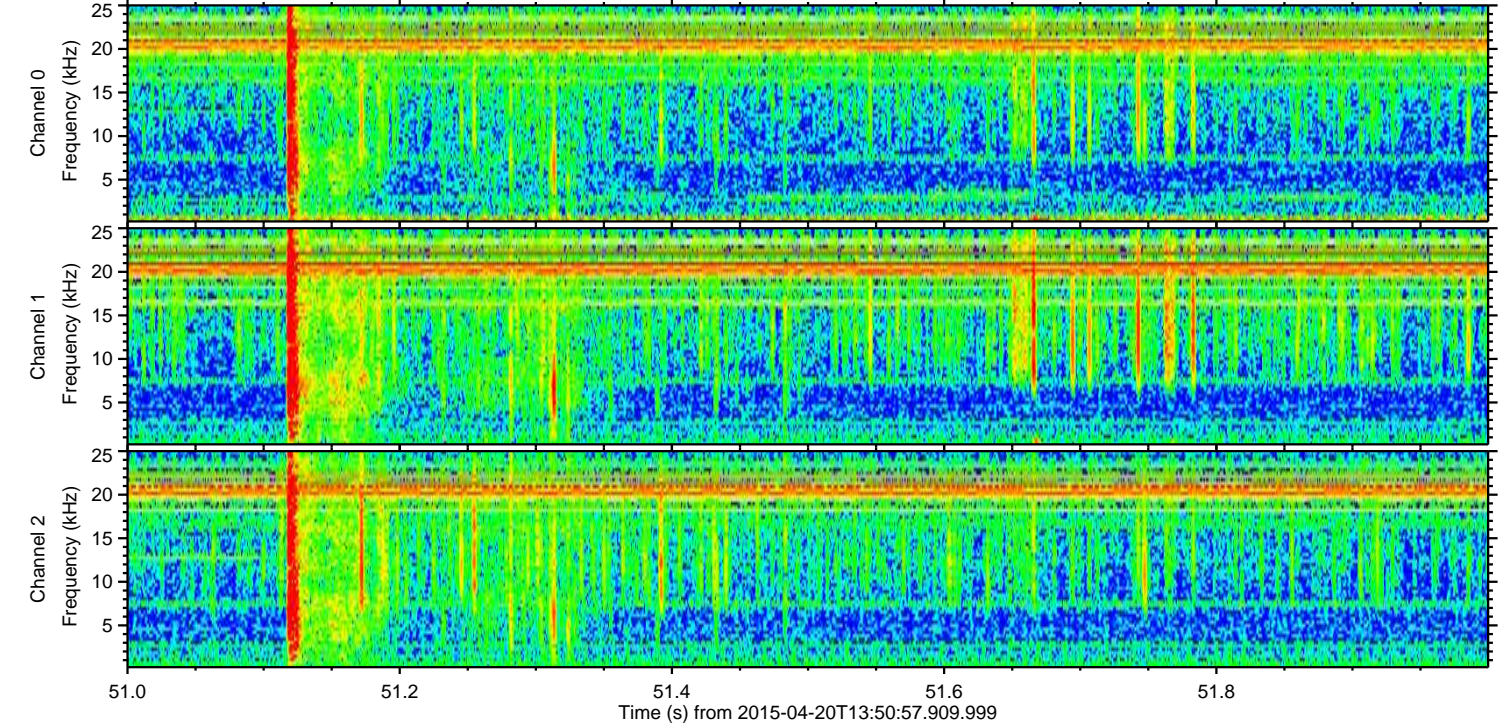
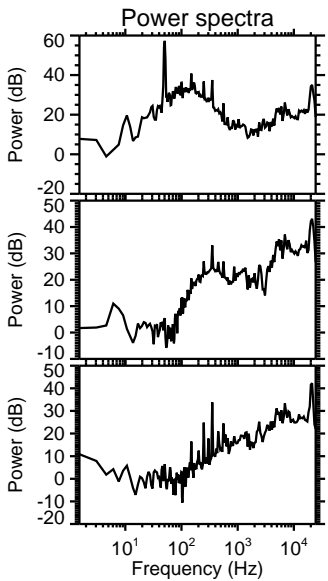
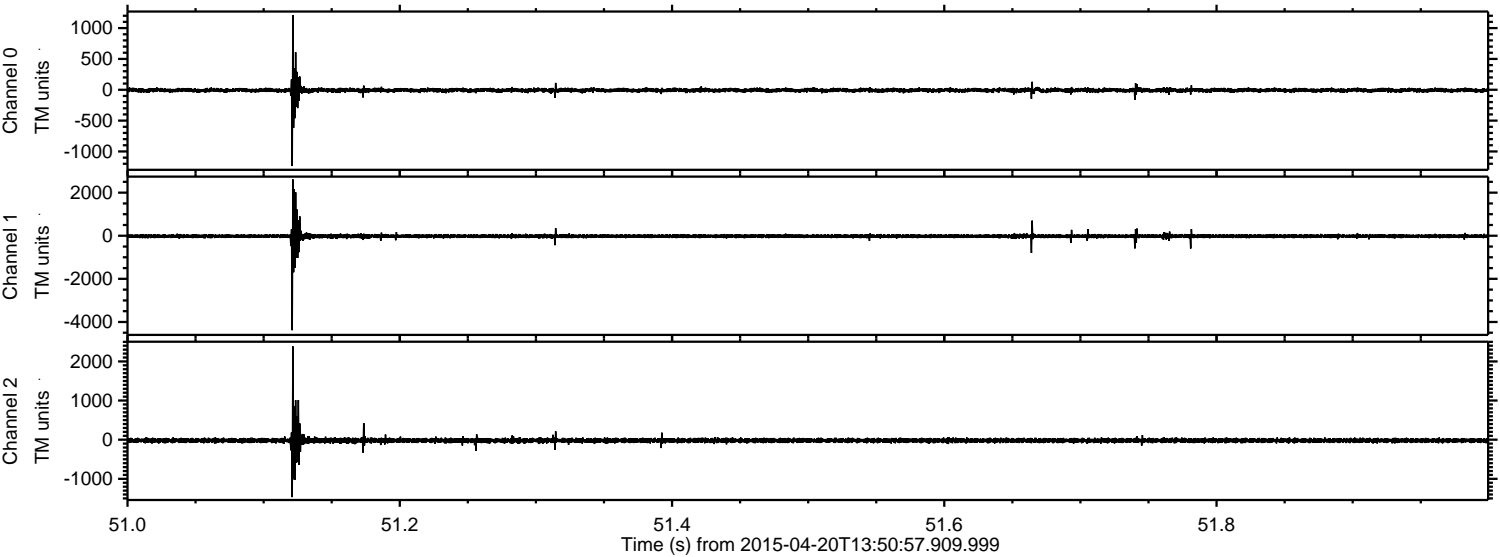

ELMAVAN 3D WAVEFORMS (Measured data sampled at 50 kHz) 49777 packets of 144 samples from 2015-04-20T13:50:57.909.999. Part 129/144

Processed Mon Apr 20 15:58:03 2015 by ELM ver.2012-10-06 from 001__elm20150420_135056__dat00.bin

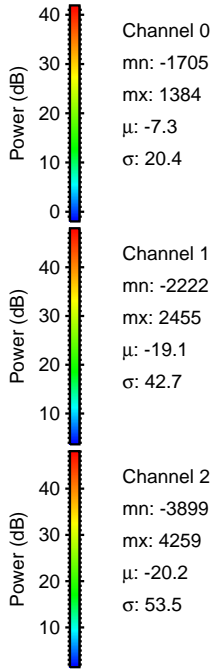
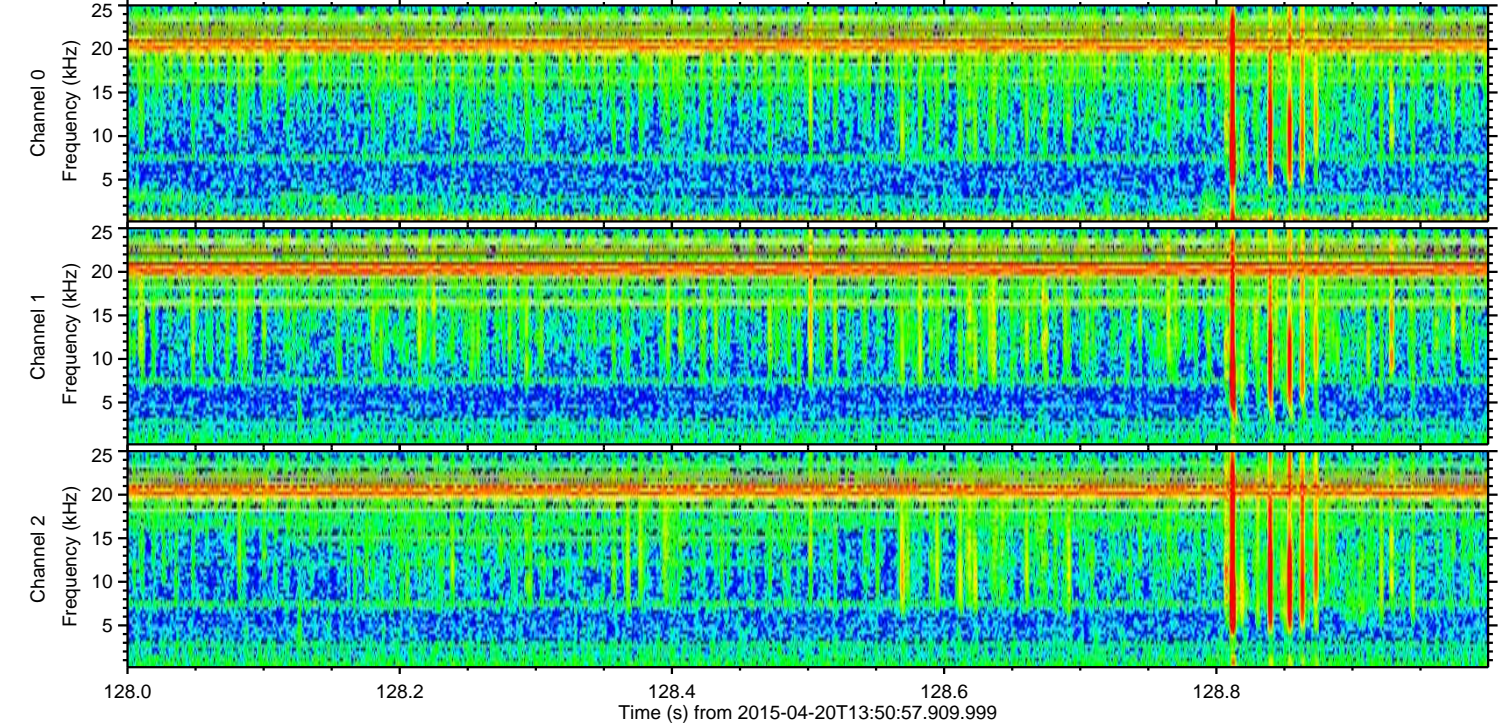
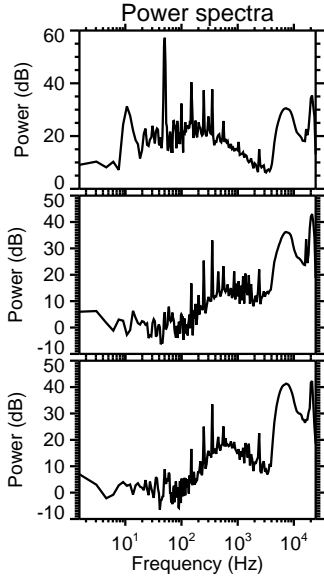
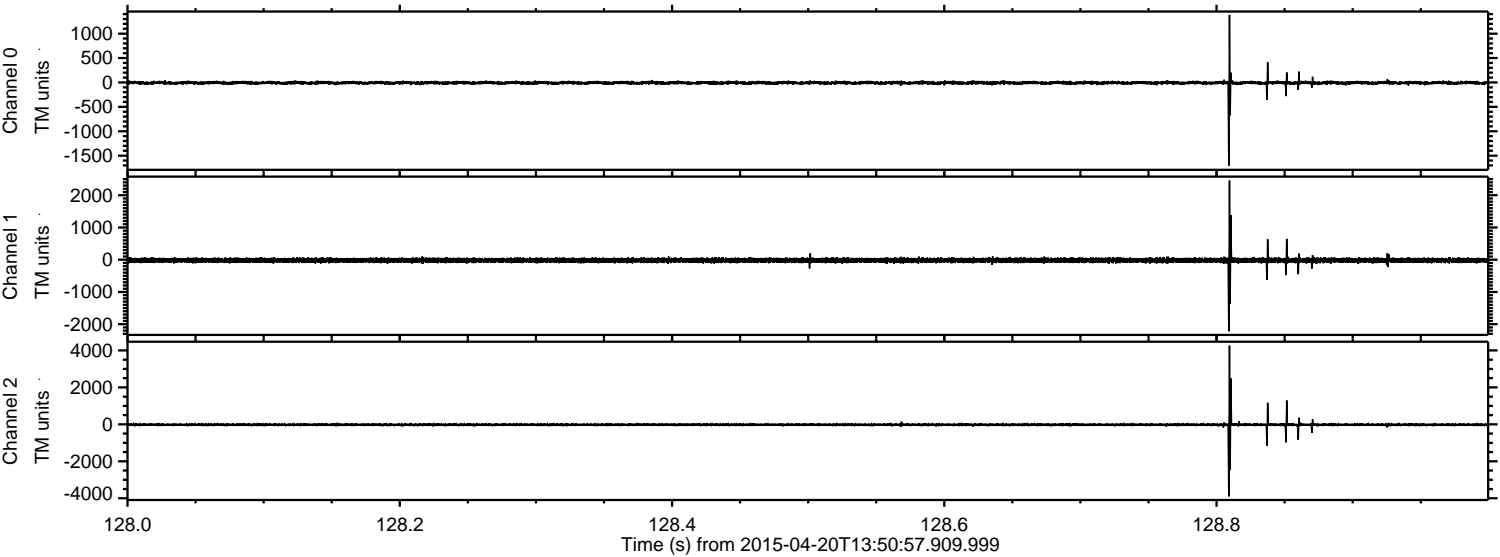

ELMAVAN 3D WAVEFORMS (Measured data sampled at 50 kHz) 49777 packets of 144 samples from 2015-04-20T13:50:57.909.999. Part 128/144

Processed Mon Apr 20 15:58:04 2015 by ELM ver.2012-10-06 from 001__elm20150420_135056__dat00.bin

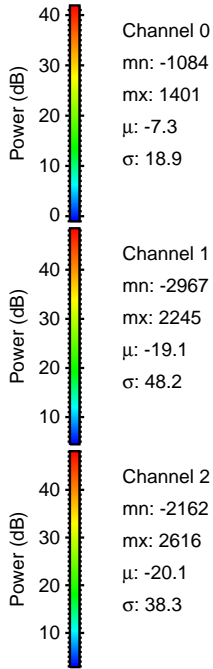
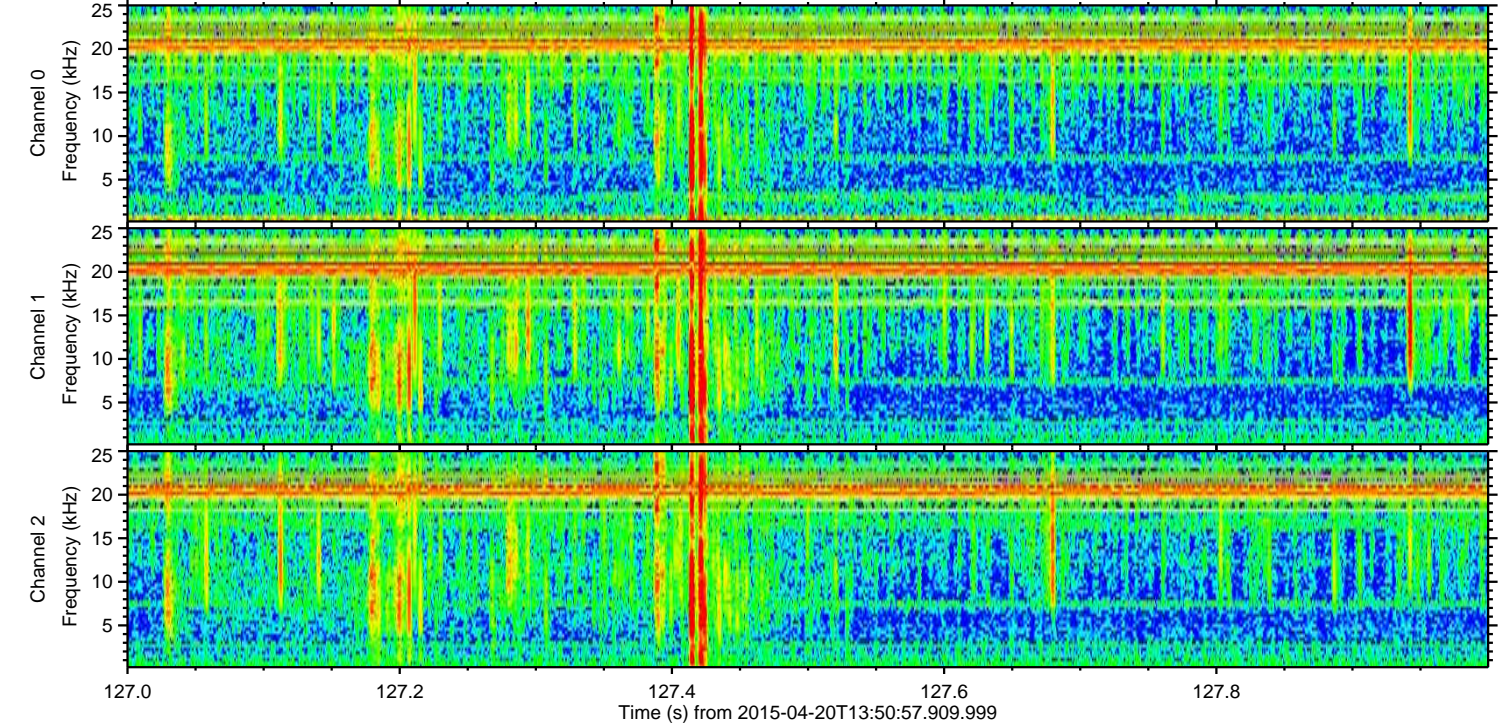
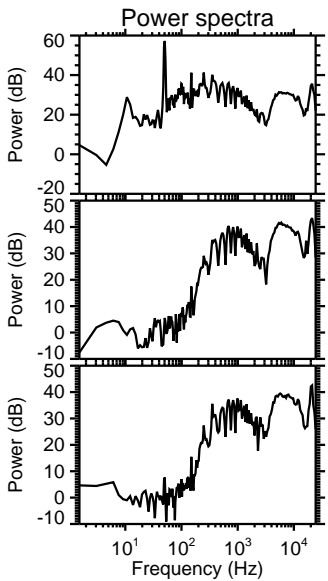
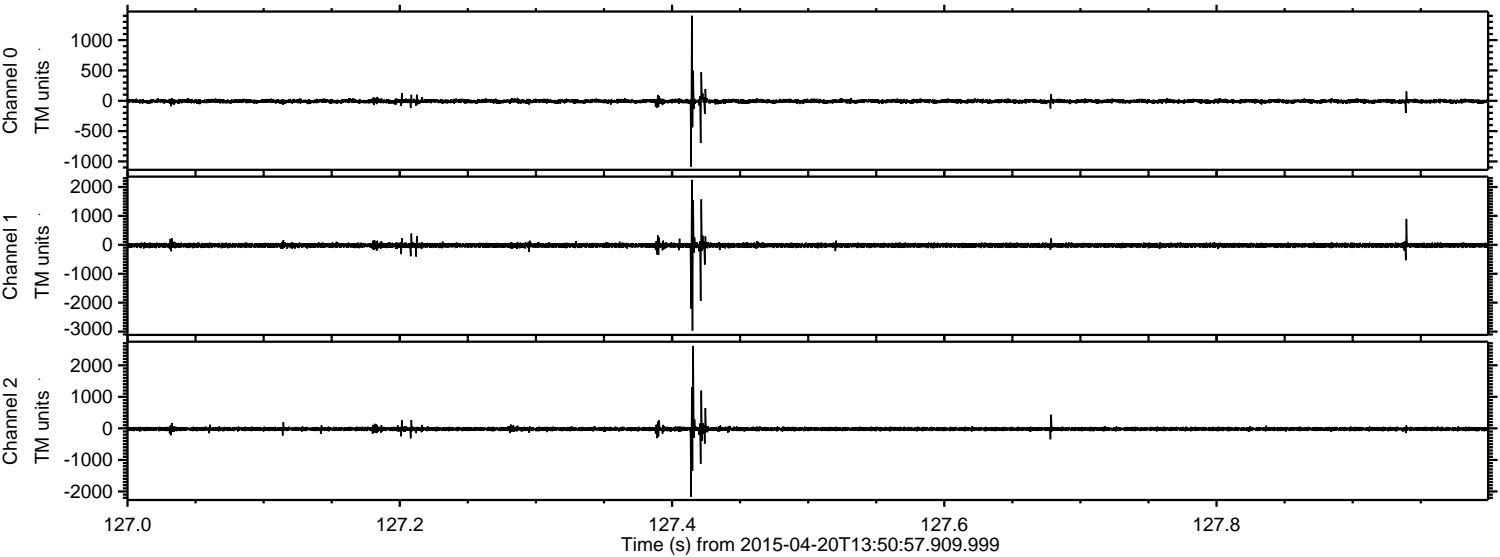

Processed Mon Apr 20 15:58:05 2015 by ELM ver.2012-10-06 from 001__elm20150420_135056__dat00.bin

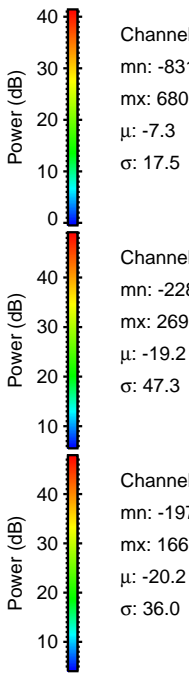
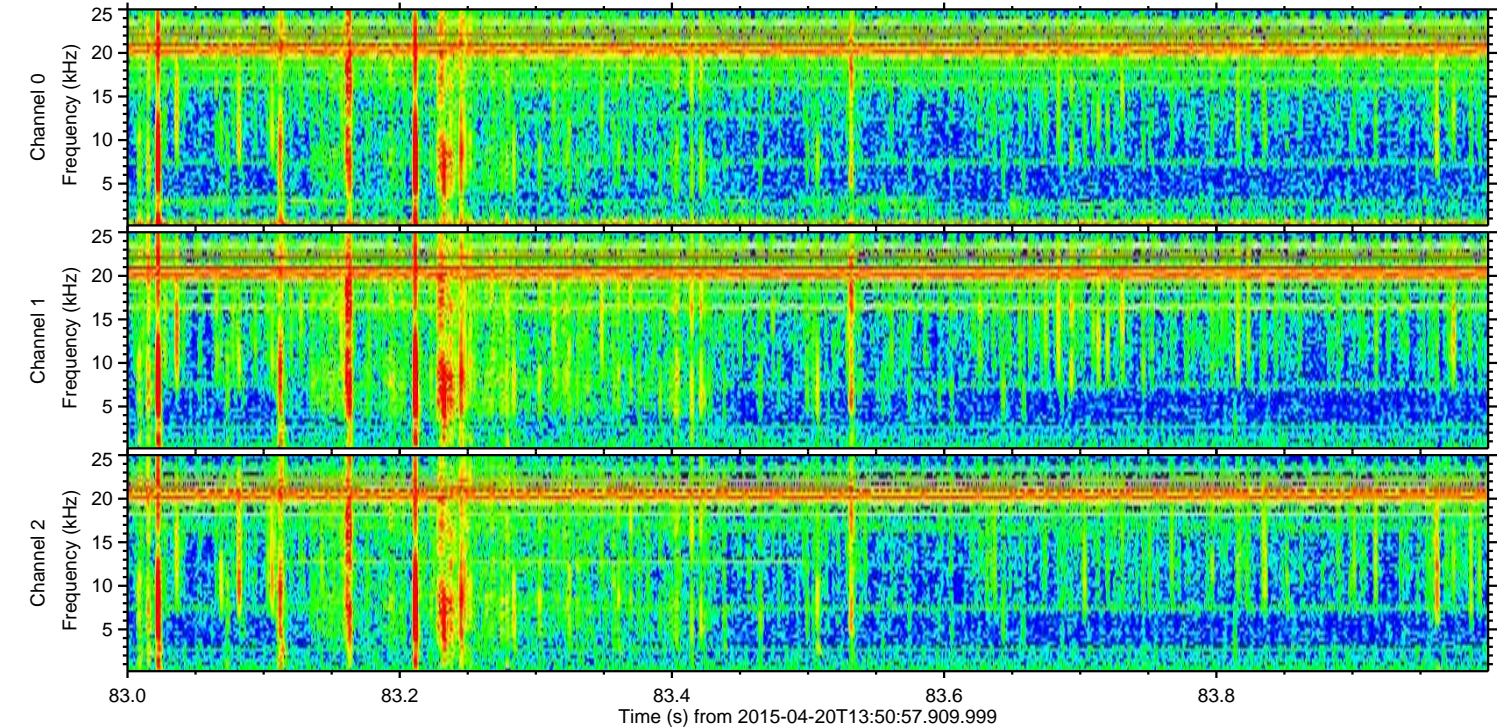
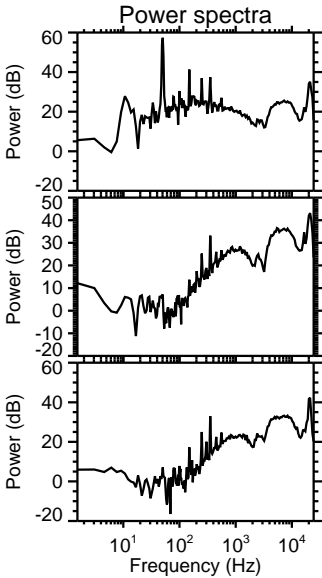
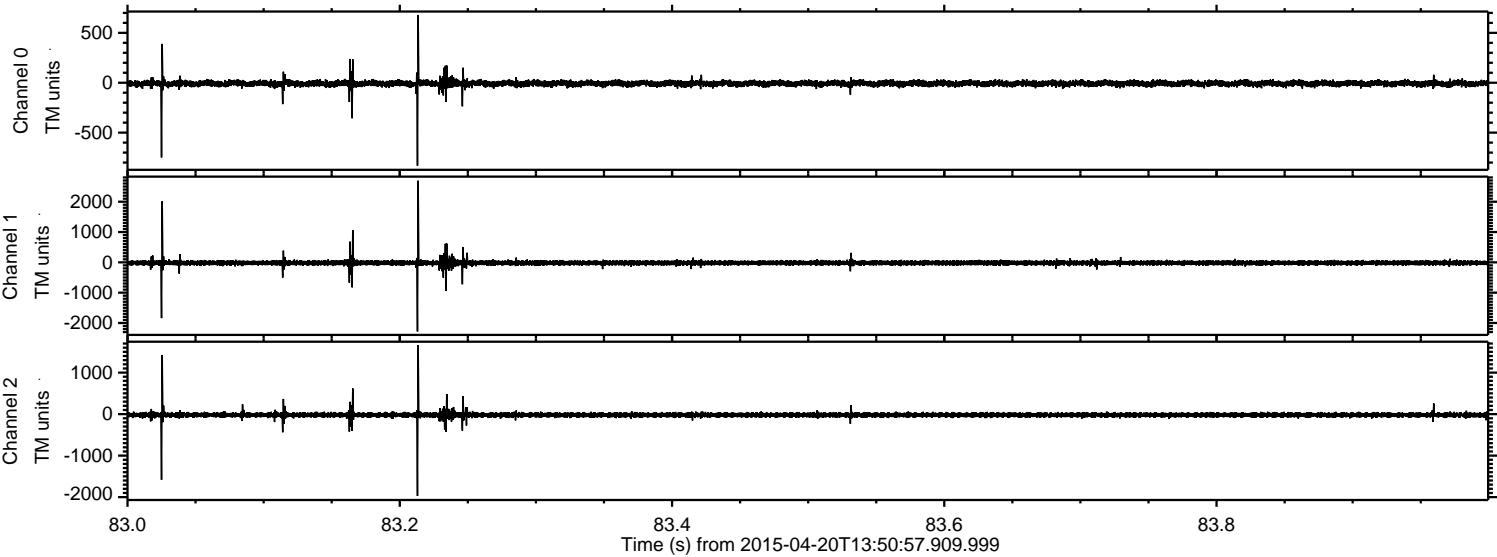

Channel 0
mn: -831
mx: 680
 μ : -7.3
 σ : 17.5

Channel 1
mn: -2281
mx: 2693
 μ : -19.2
 σ : 47.3

Channel 2
mn: -1971
mx: 1661
 μ : -20.2
 σ : 36.0

Processed Mon Apr 20 15:58:06 2015 by ELM ver.2012-10-06 from 001__elm20150420_135056__dat00.bin

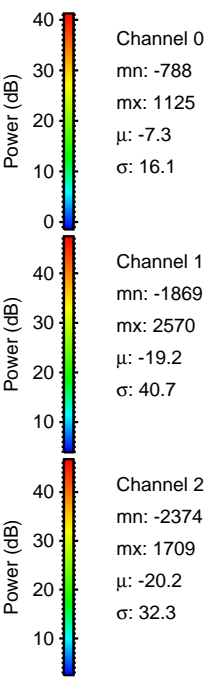
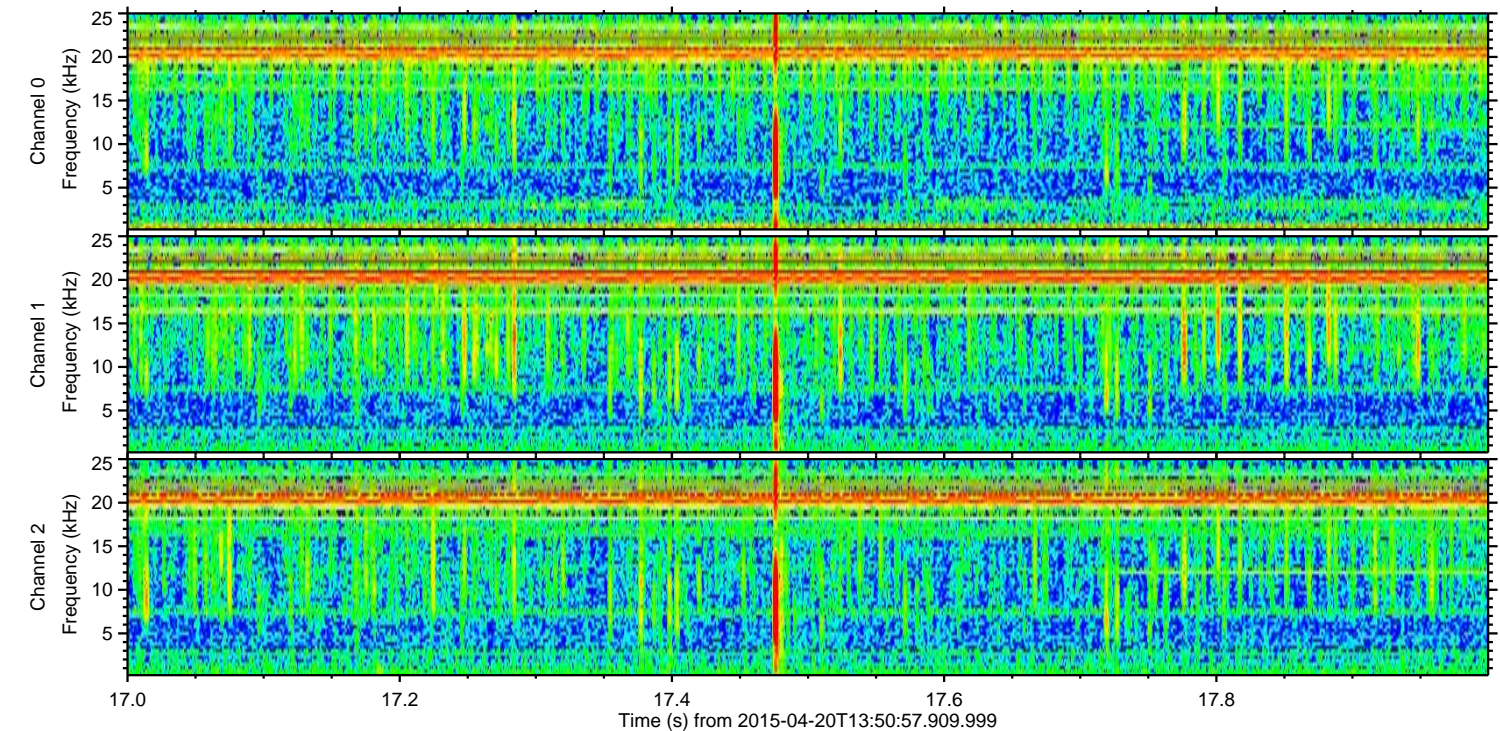
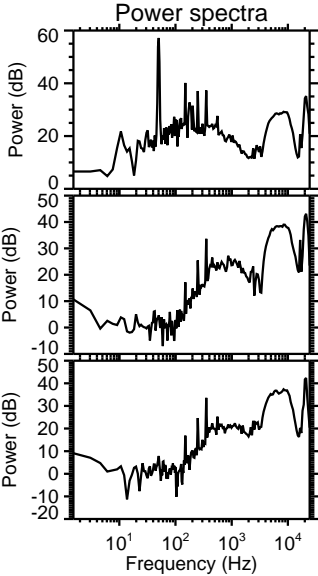
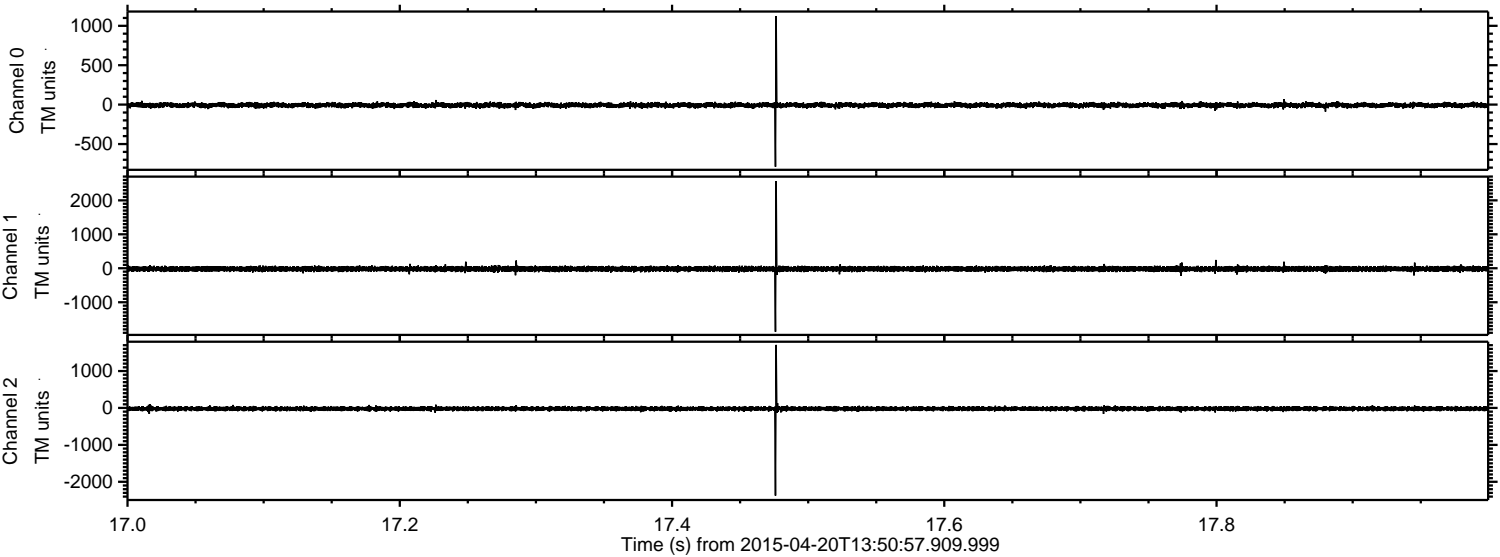

Processed Mon Apr 20 15:58:07 2015 by ELM ver.2012-10-06 from 001__elm20150420_135056__dat00.bin

