

# ELMAVAN 3D WAVEFORMS (Measured data sampled at 50 kHz) 49777 packets of 144 samples from 2015-04-19T23:30:33.290.000.

Processed Mon Apr 20 01:37:36 2015 by ELM ver.2012-10-06 from 001\_\_elm20150419\_233032\_\_dat00.bin

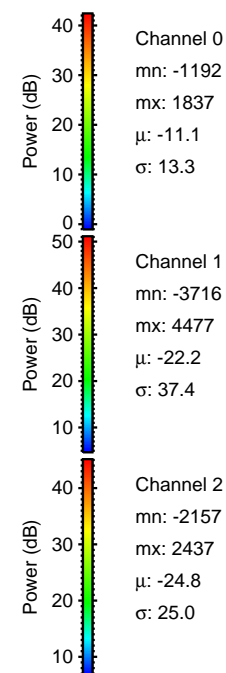
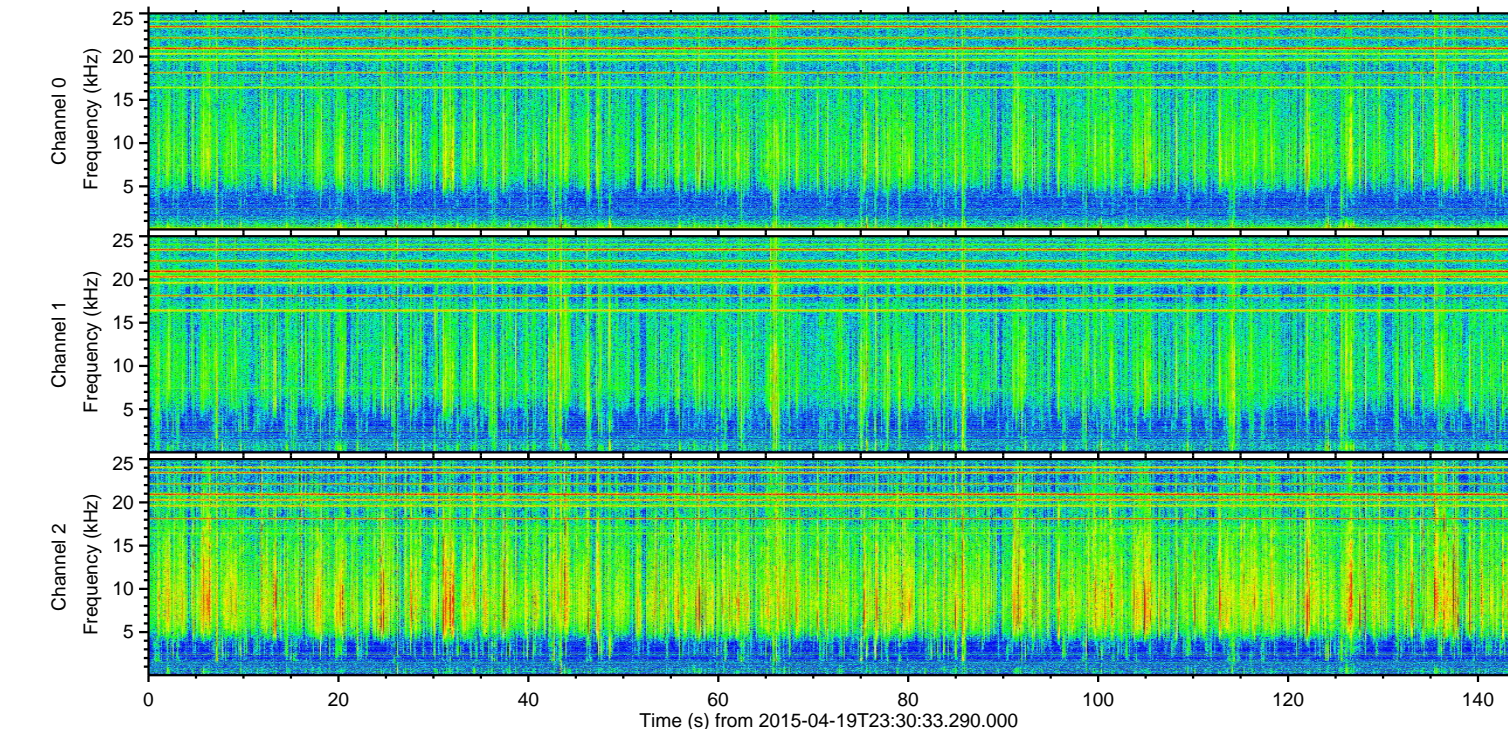
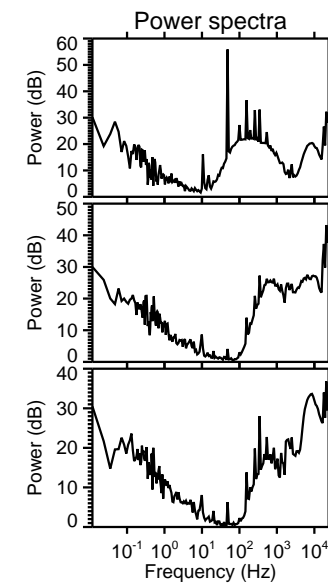
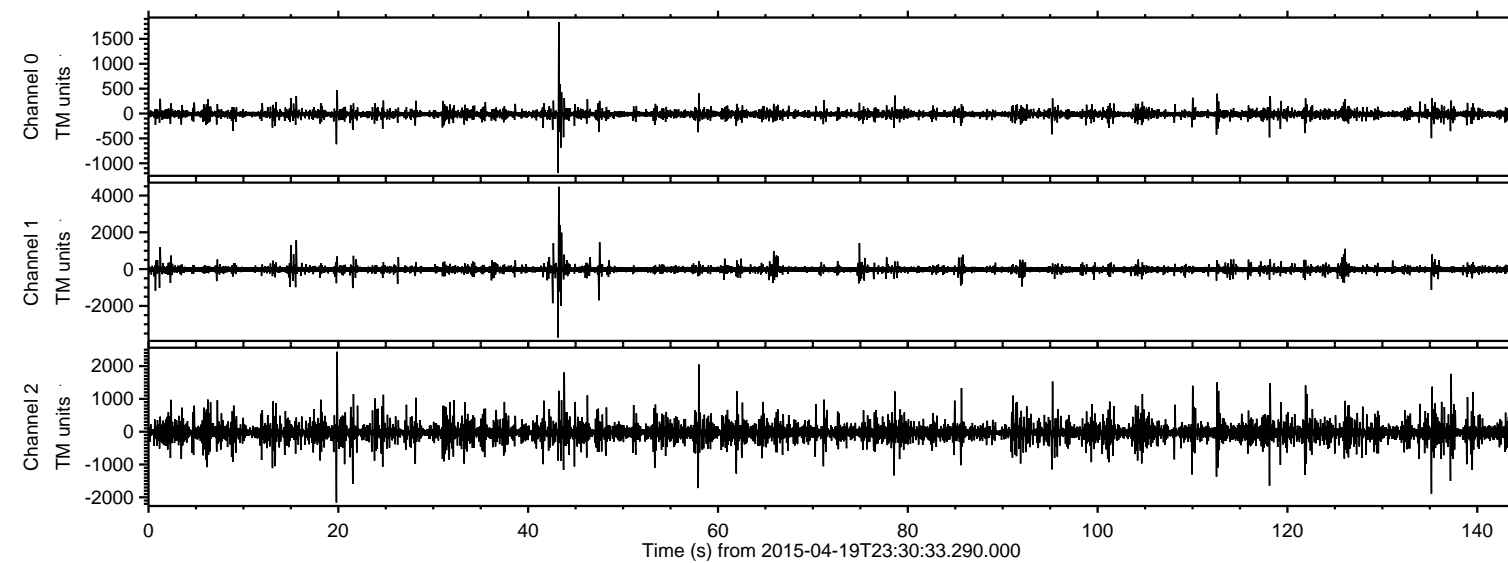

ELMAVAN 3D WAVEFORMS (Measured data sampled at 50 kHz) 49777 packets of 144 samples from 2015-04-19T23:30:33.290.000. Part 44/144

Processed Mon Apr 20 01:37:48 2015 by ELM ver.2012-10-06 from 001\_\_elm20150419\_233032\_\_dat00.bin

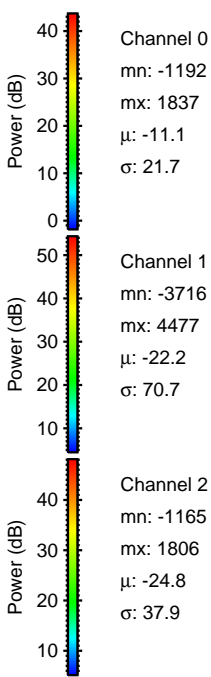
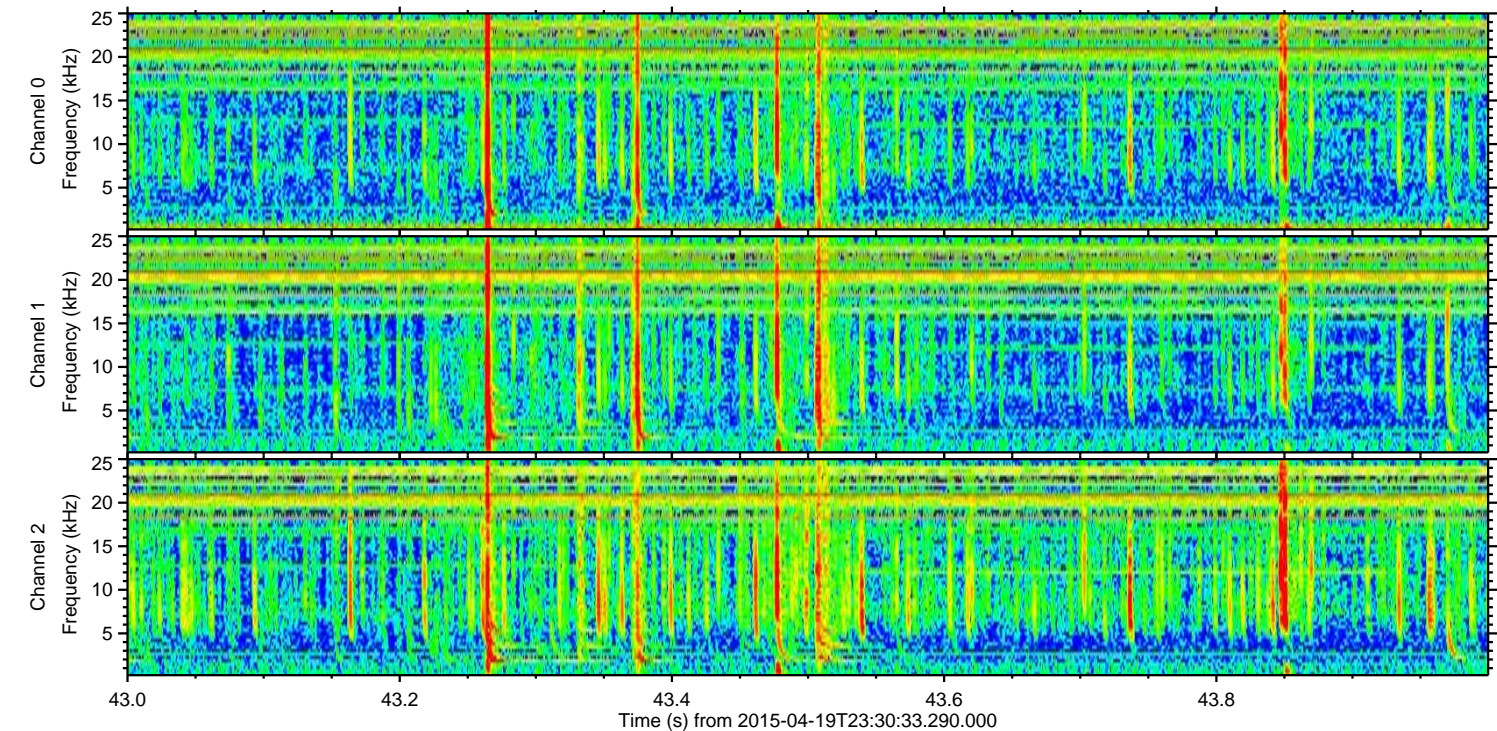
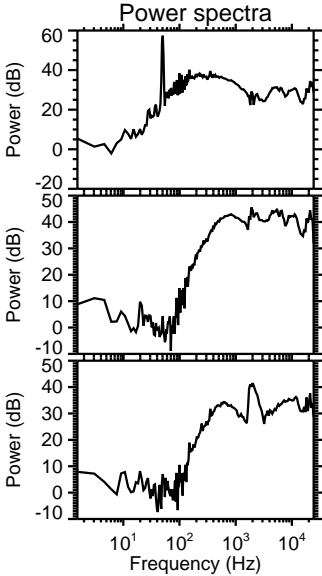
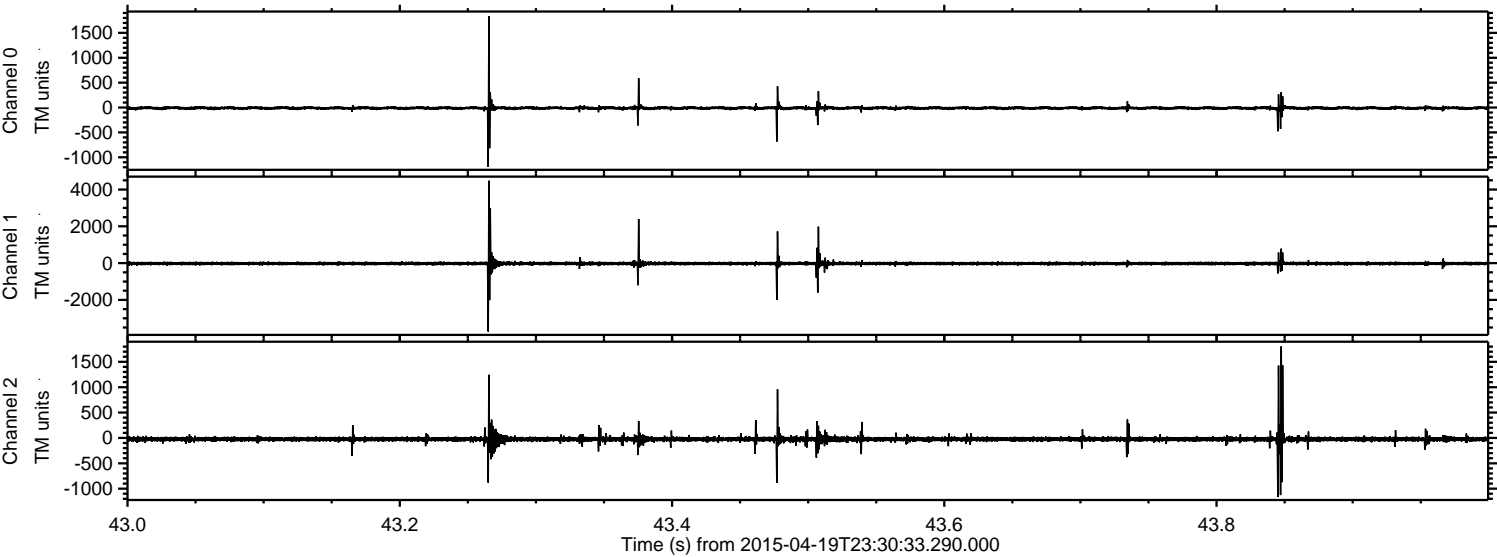

Processed Mon Apr 20 01:37:48 2015 by ELM ver.2012-10-06 from 001\_\_elm20150419\_233032\_\_dat00.bin

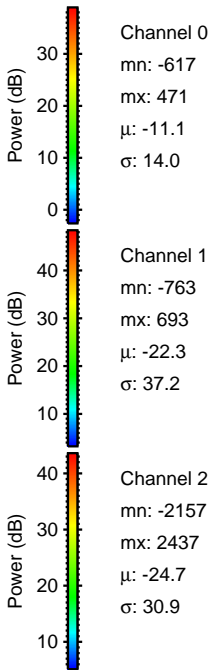
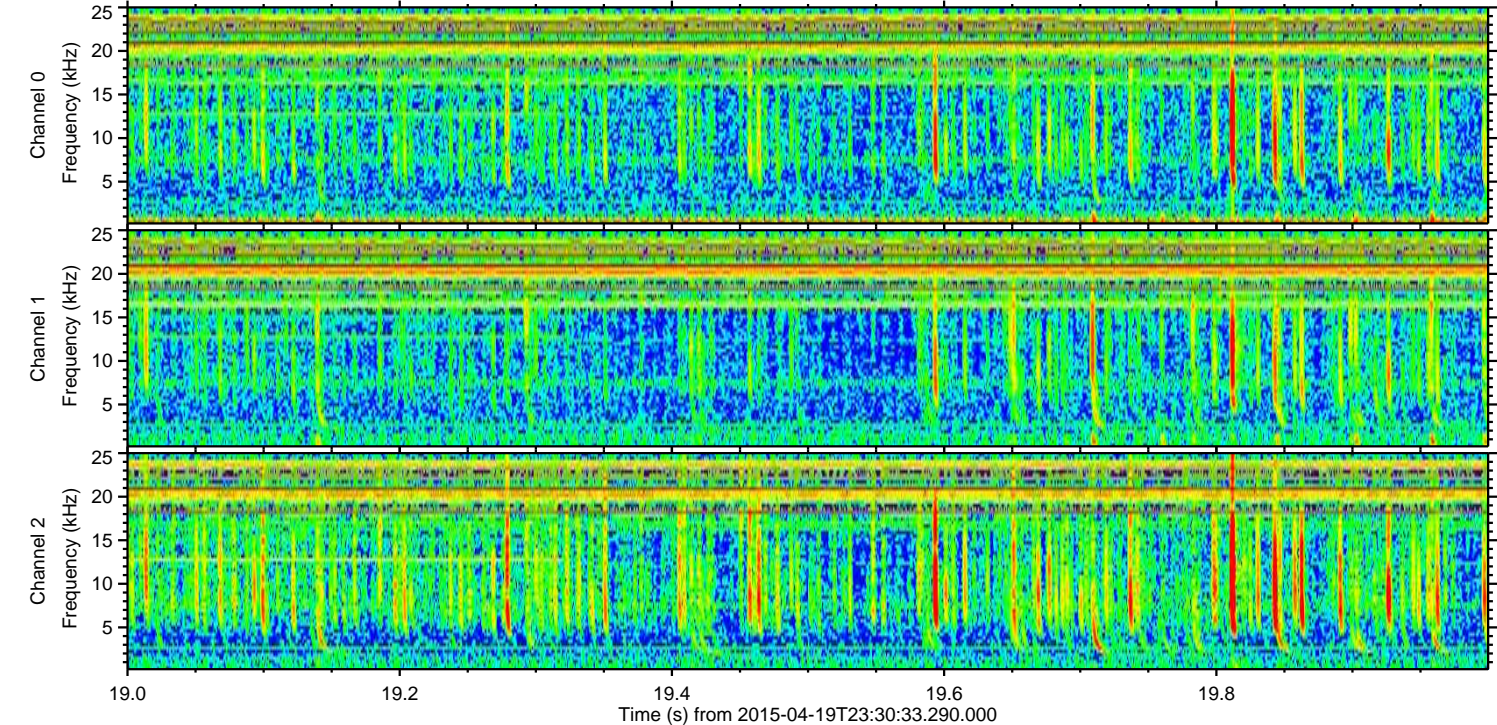
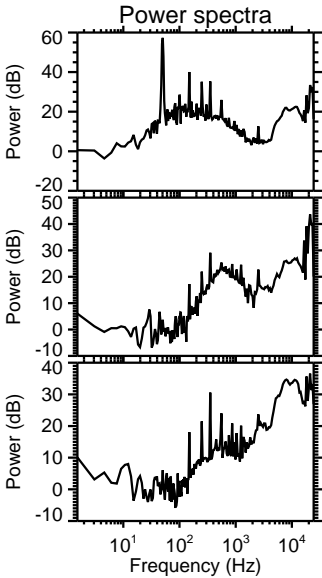
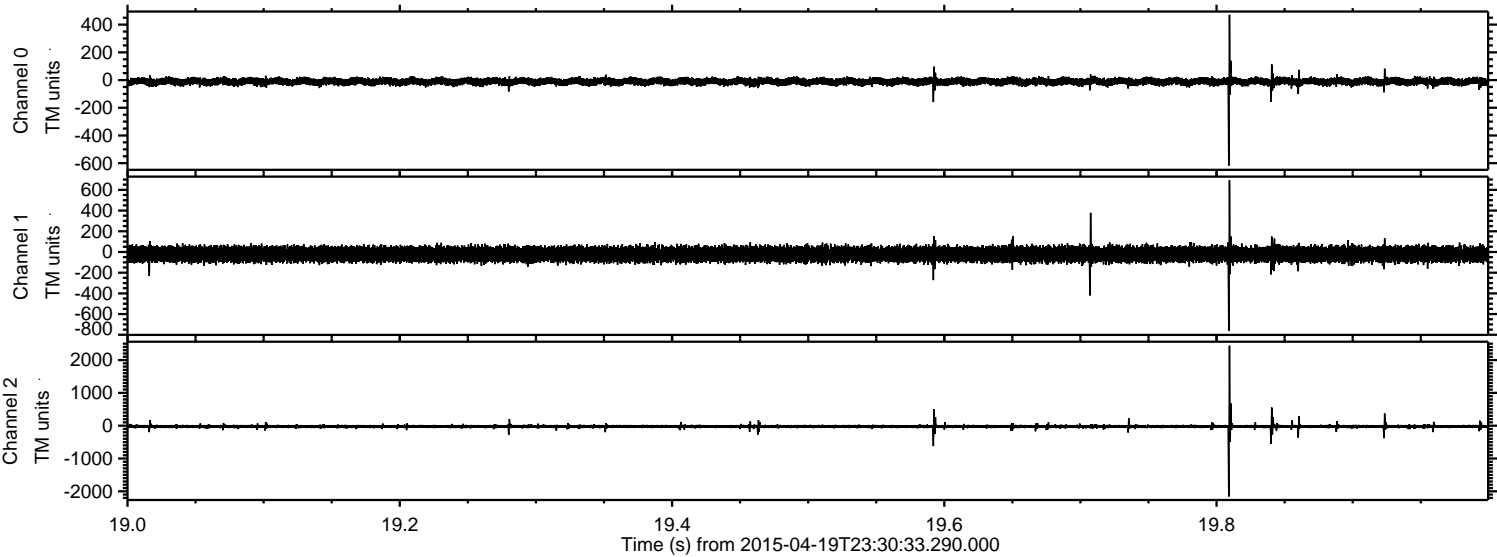

Channel 0  
mn: -617  
mx: 471  
 $\mu$ : -11.1  
 $\sigma$ : 14.0

Channel 1  
mn: -763  
mx: 693  
 $\mu$ : -22.3  
 $\sigma$ : 37.2

Channel 2  
mn: -2157  
mx: 2437  
 $\mu$ : -24.7  
 $\sigma$ : 30.9

ELMAVAN 3D WAVEFORMS (Measured data sampled at 50 kHz) 49777 packets of 144 samples from 2015-04-19T23:30:33.290.000. Part 58/144

Processed Mon Apr 20 01:37:49 2015 by ELM ver.2012-10-06 from 001\_\_elm20150419\_233032\_\_dat00.bin

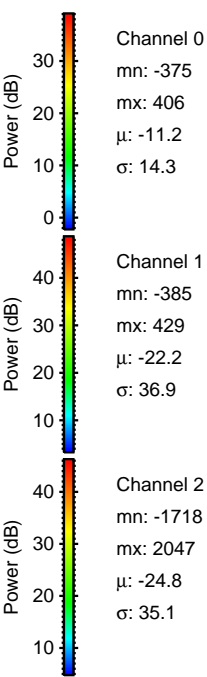
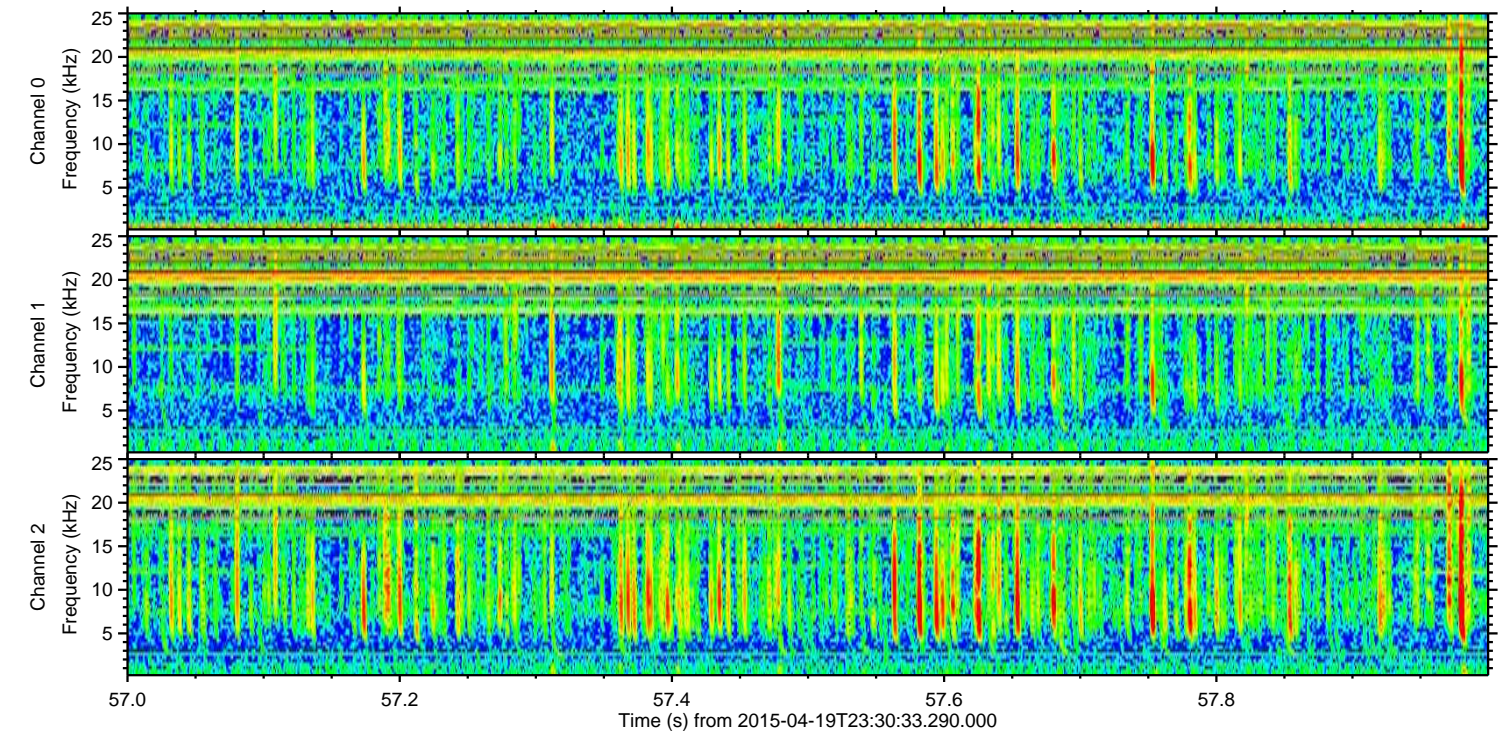
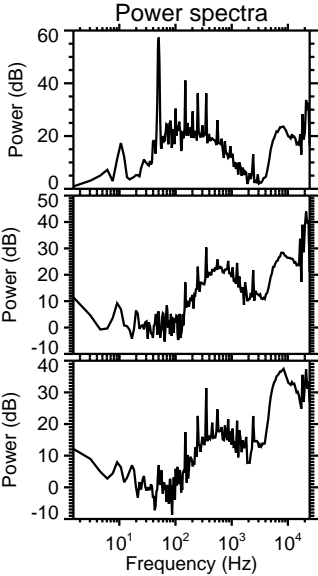
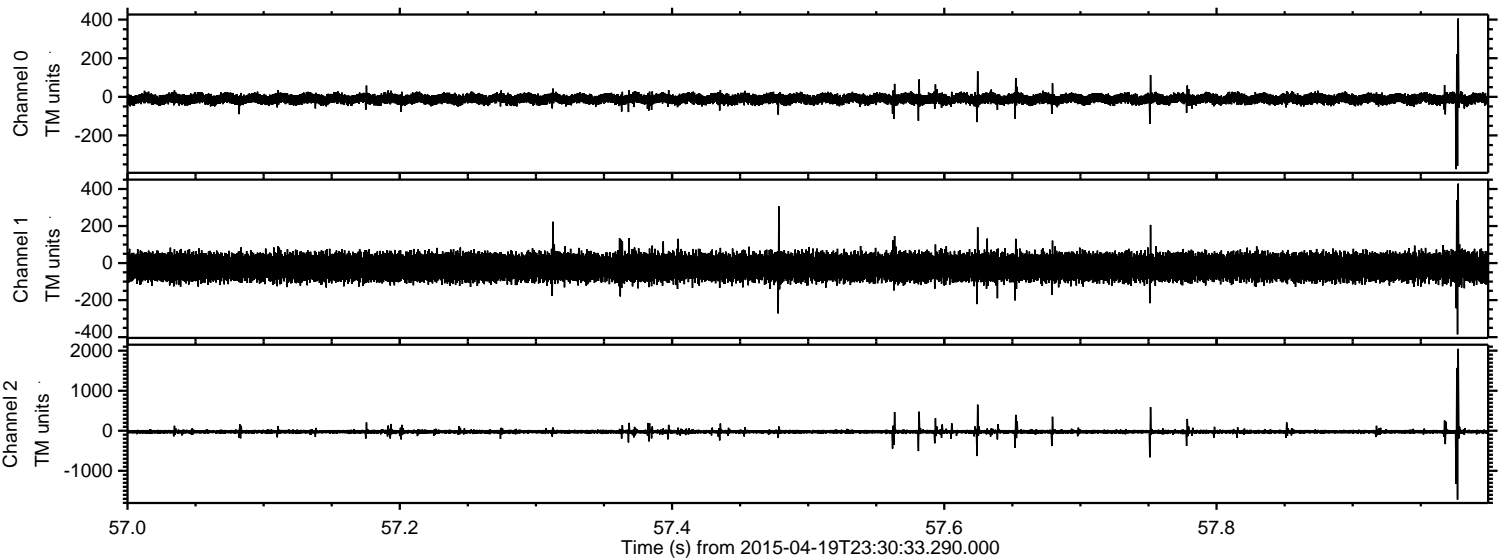

Processed Mon Apr 20 01:37:50 2015 by ELM ver.2012-10-06 from 001\_\_elm20150419\_233032\_\_dat00.bin

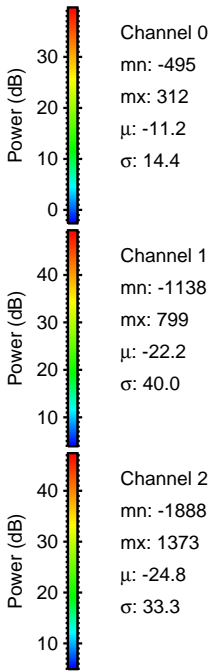
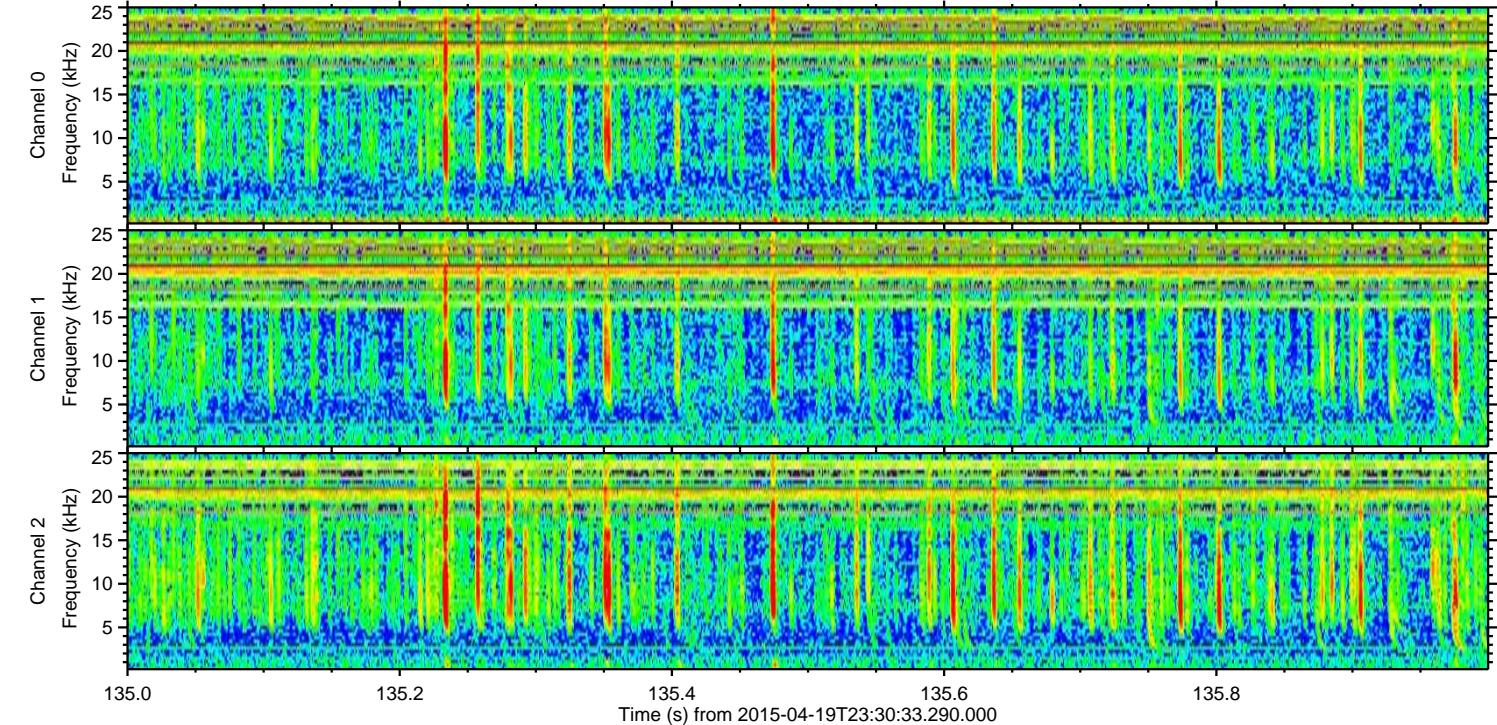
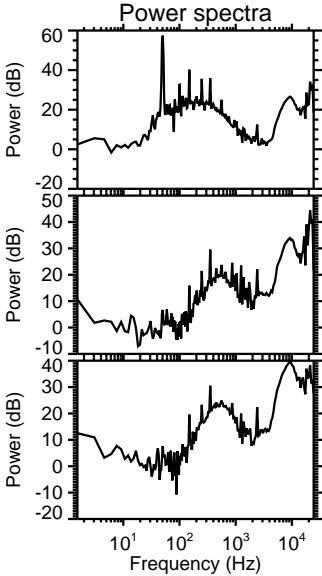
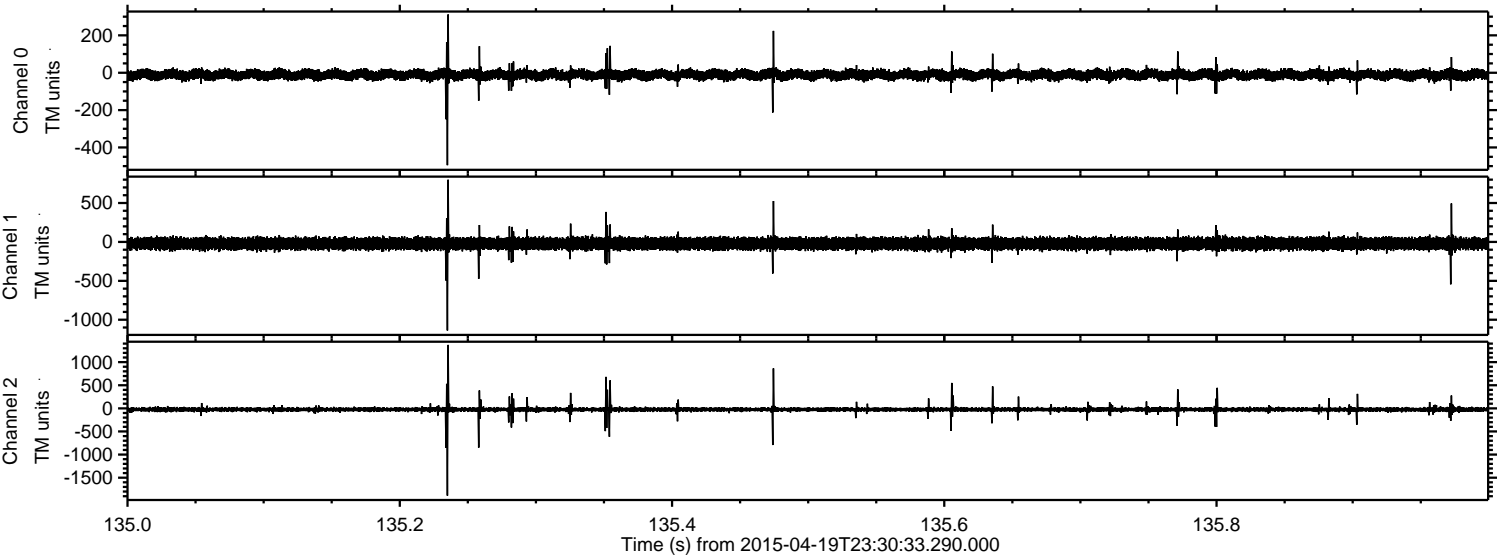

ELMAVAN 3D WAVEFORMS (Measured data sampled at 50 kHz) 49777 packets of 144 samples from 2015-04-19T23:30:33.290.000. Part 43/144

Processed Mon Apr 20 01:37:51 2015 by ELM ver.2012-10-06 from 001\_\_elm20150419\_233032\_\_dat00.bin

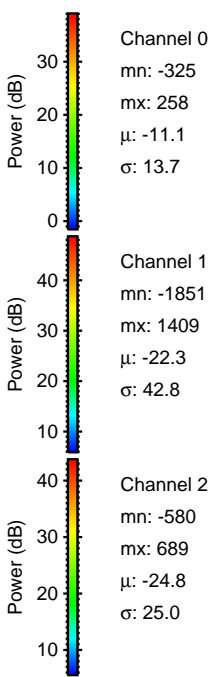
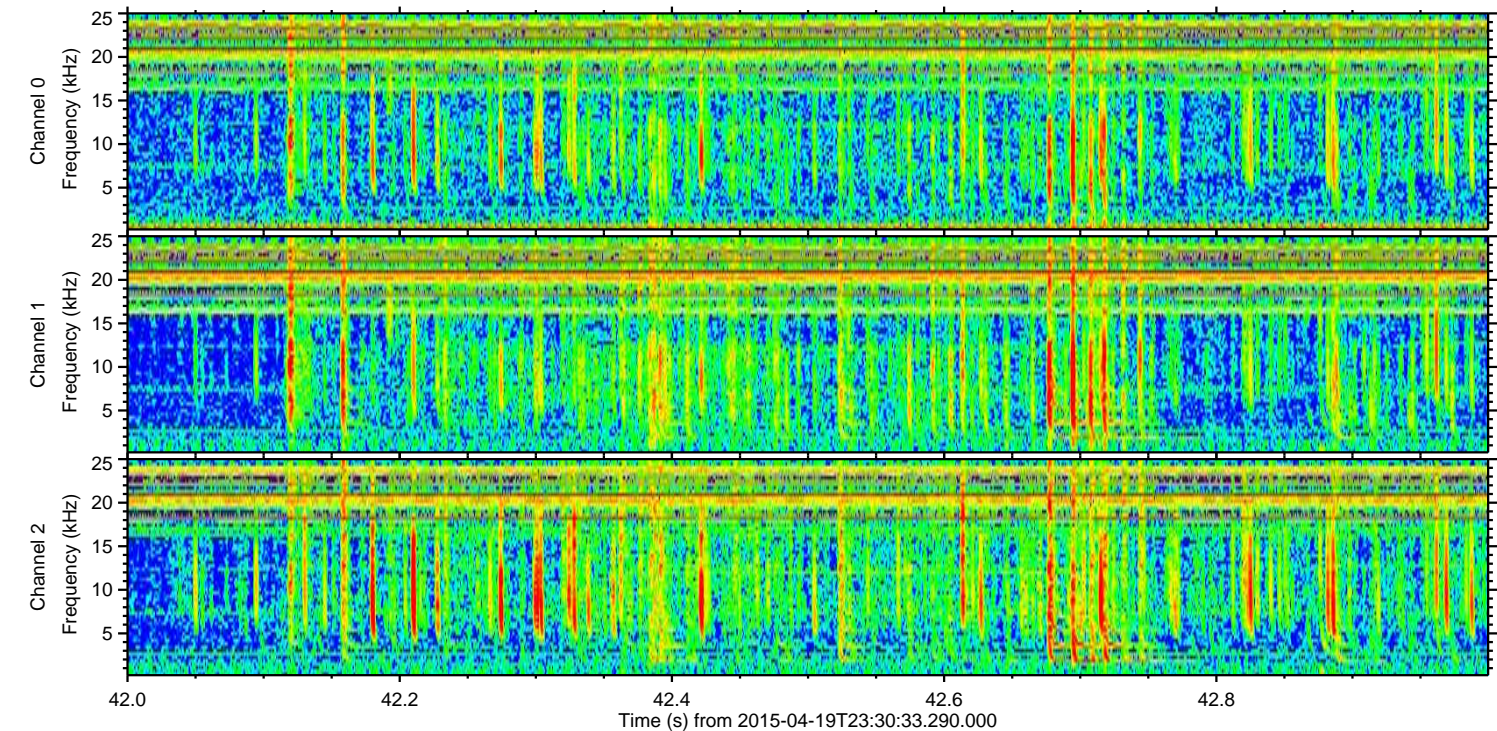
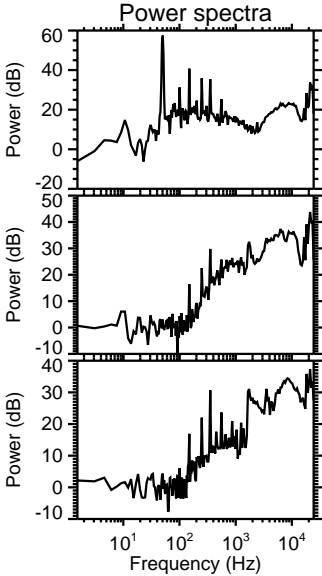
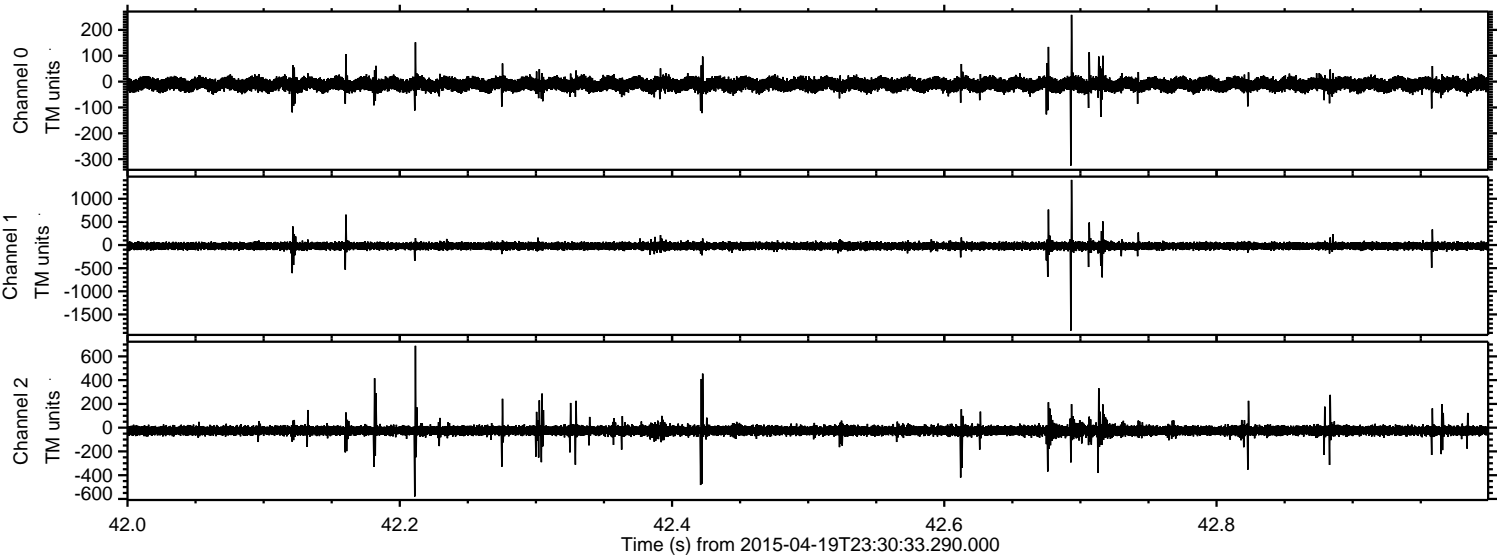

ELMAVAN 3D WAVEFORMS (Measured data sampled at 50 kHz) 49777 packets of 144 samples from 2015-04-19T23:30:33.290.000. Part 138/144

Processed Mon Apr 20 01:37:52 2015 by ELM ver.2012-10-06 from 001\_\_elm20150419\_233032\_\_dat00.bin

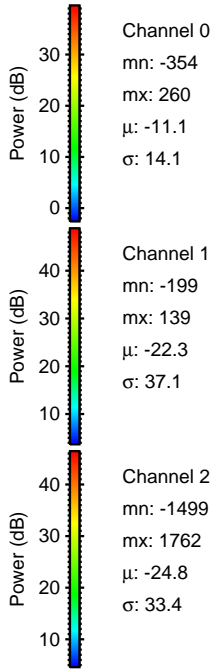
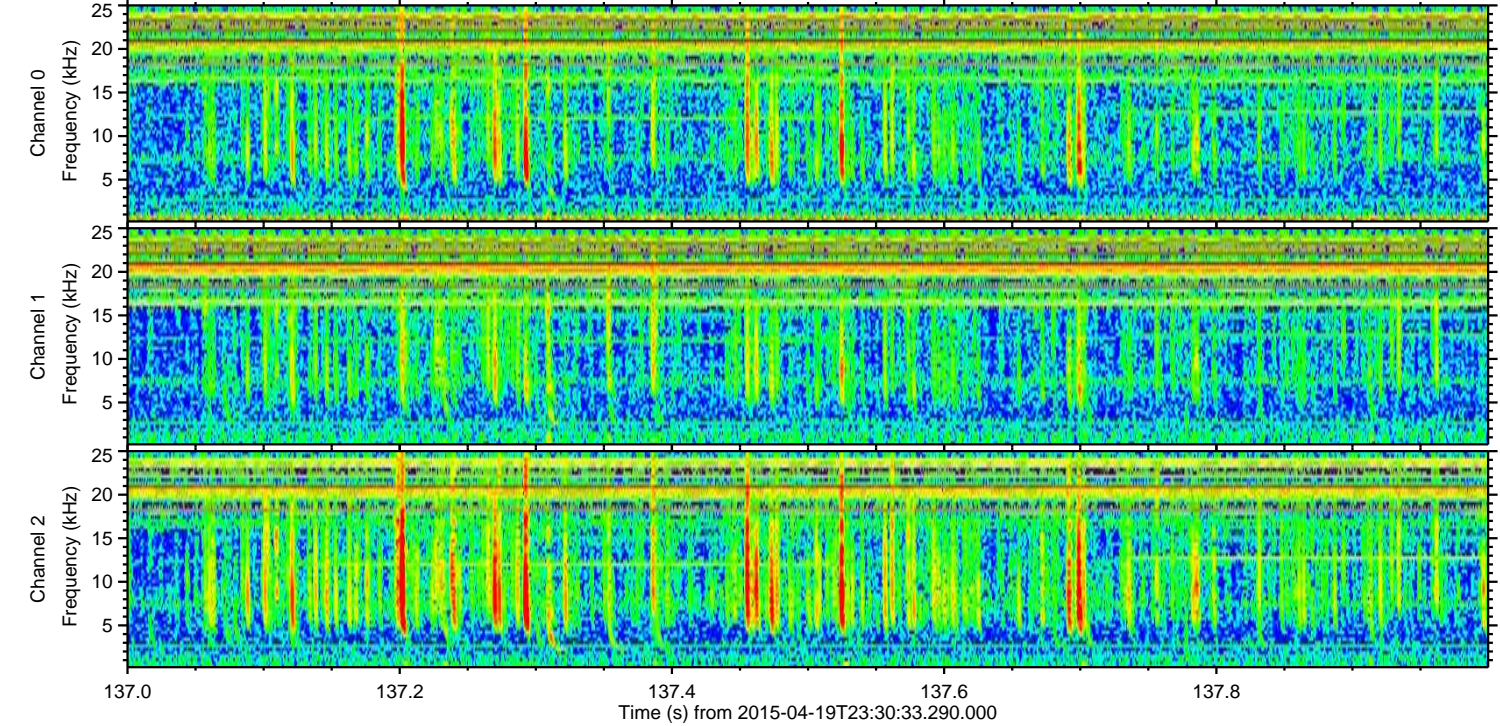
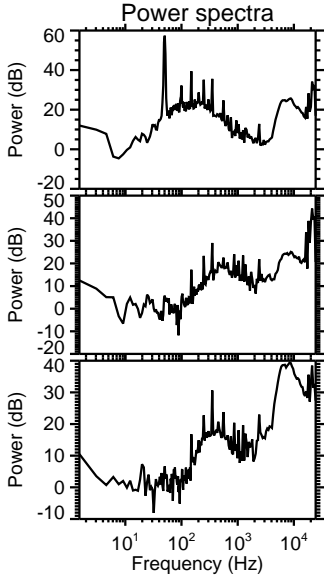
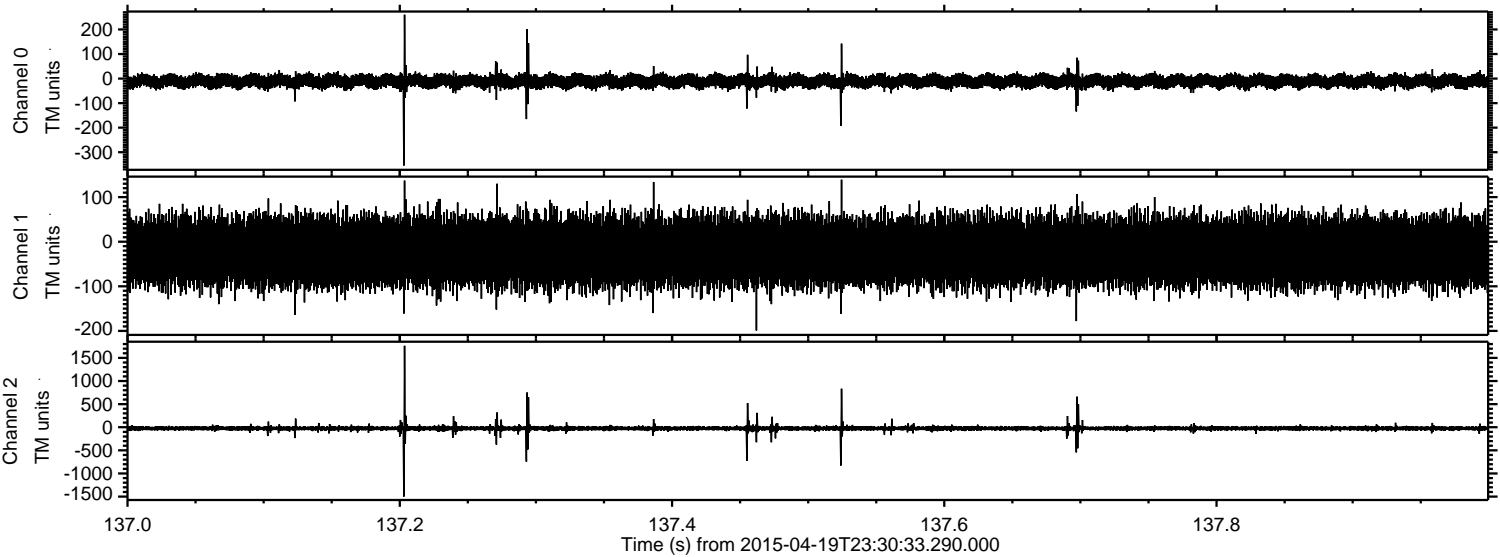

Channel 0  
mn: -354  
mx: 260  
 $\mu$ : -11.1  
 $\sigma$ : 14.1

Channel 1  
mn: -199  
mx: 139  
 $\mu$ : -22.3  
 $\sigma$ : 37.1

Channel 2  
mn: -1499  
mx: 1762  
 $\mu$ : -24.8  
 $\sigma$ : 33.4

ELMAVAN 3D WAVEFORMS (Measured data sampled at 50 kHz) 49777 packets of 144 samples from 2015-04-19T23:30:33.290.000. Part 48/144

Processed Mon Apr 20 01:37:53 2015 by ELM ver.2012-10-06 from 001\_\_elm20150419\_233032\_\_dat00.bin

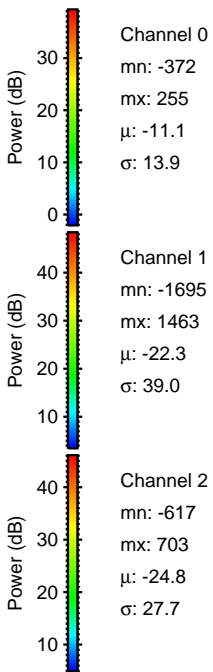
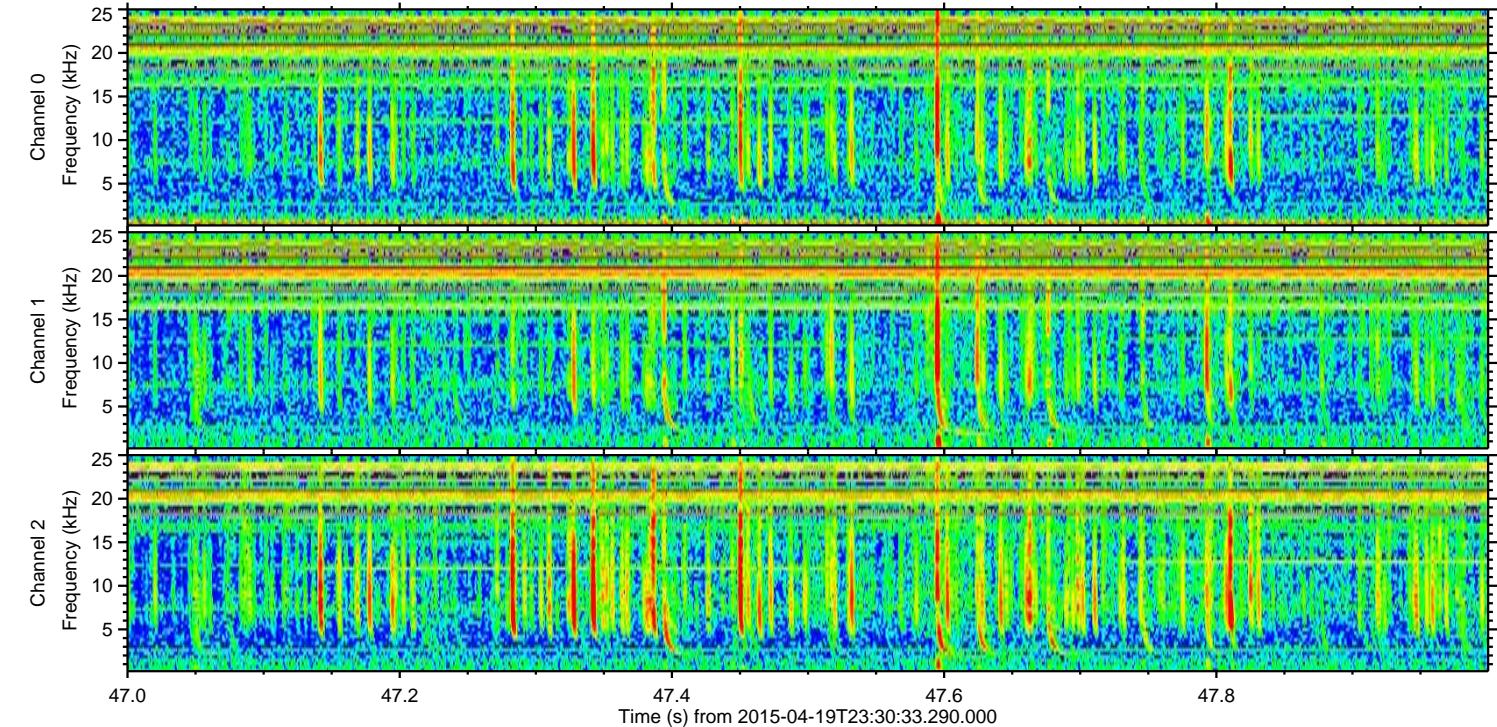
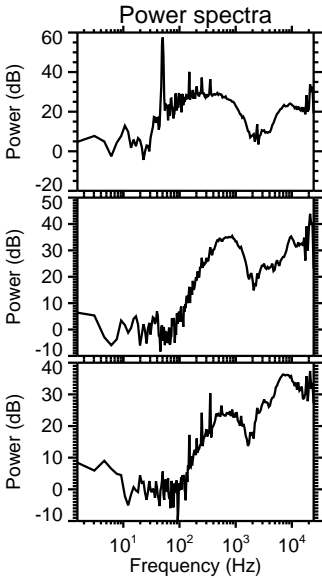
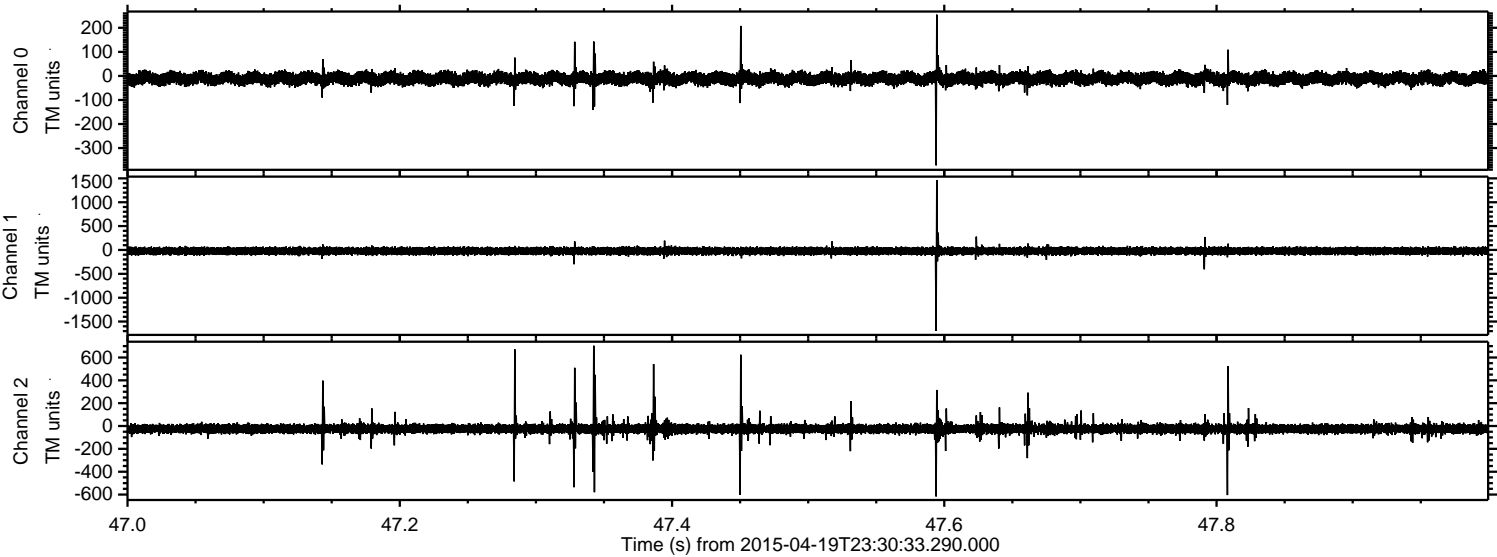

ELMAVAN 3D WAVEFORMS (Measured data sampled at 50 kHz) 49777 packets of 144 samples from 2015-04-19T23:30:33.290.000. Part 119/144

Processed Mon Apr 20 01:37:54 2015 by ELM ver.2012-10-06 from 001\_\_elm20150419\_233032\_\_dat00.bin

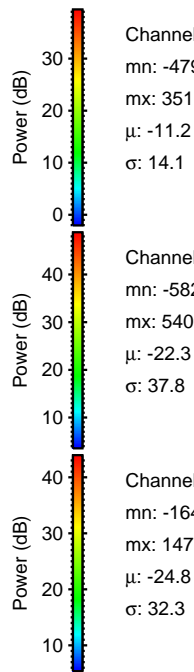
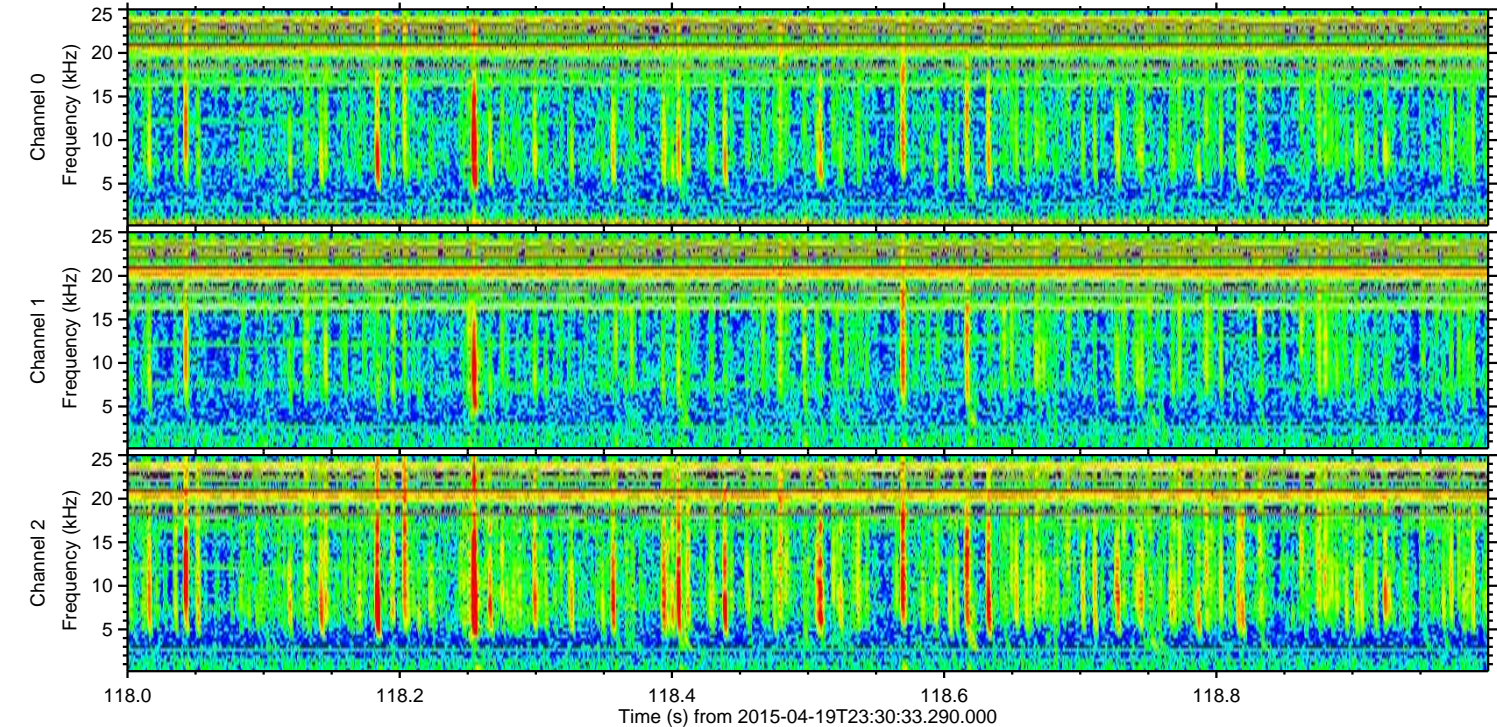
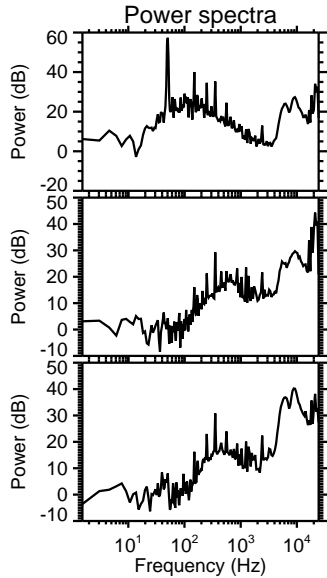
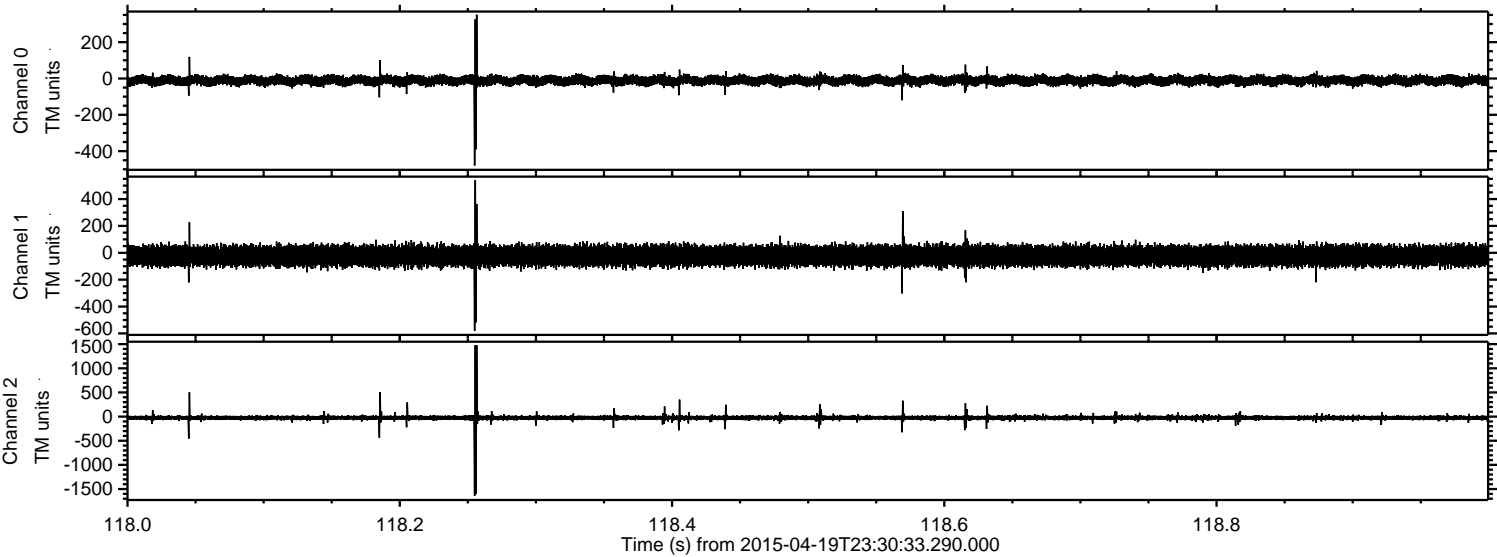

ELMAVAN 3D WAVEFORMS (Measured data sampled at 50 kHz) 49777 packets of 144 samples from 2015-04-19T23:30:33.290.000. Part 22/144

Processed Mon Apr 20 01:37:55 2015 by ELM ver.2012-10-06 from 001\_\_elm20150419\_233032\_\_dat00.bin

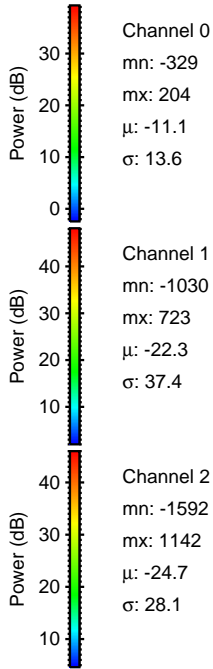
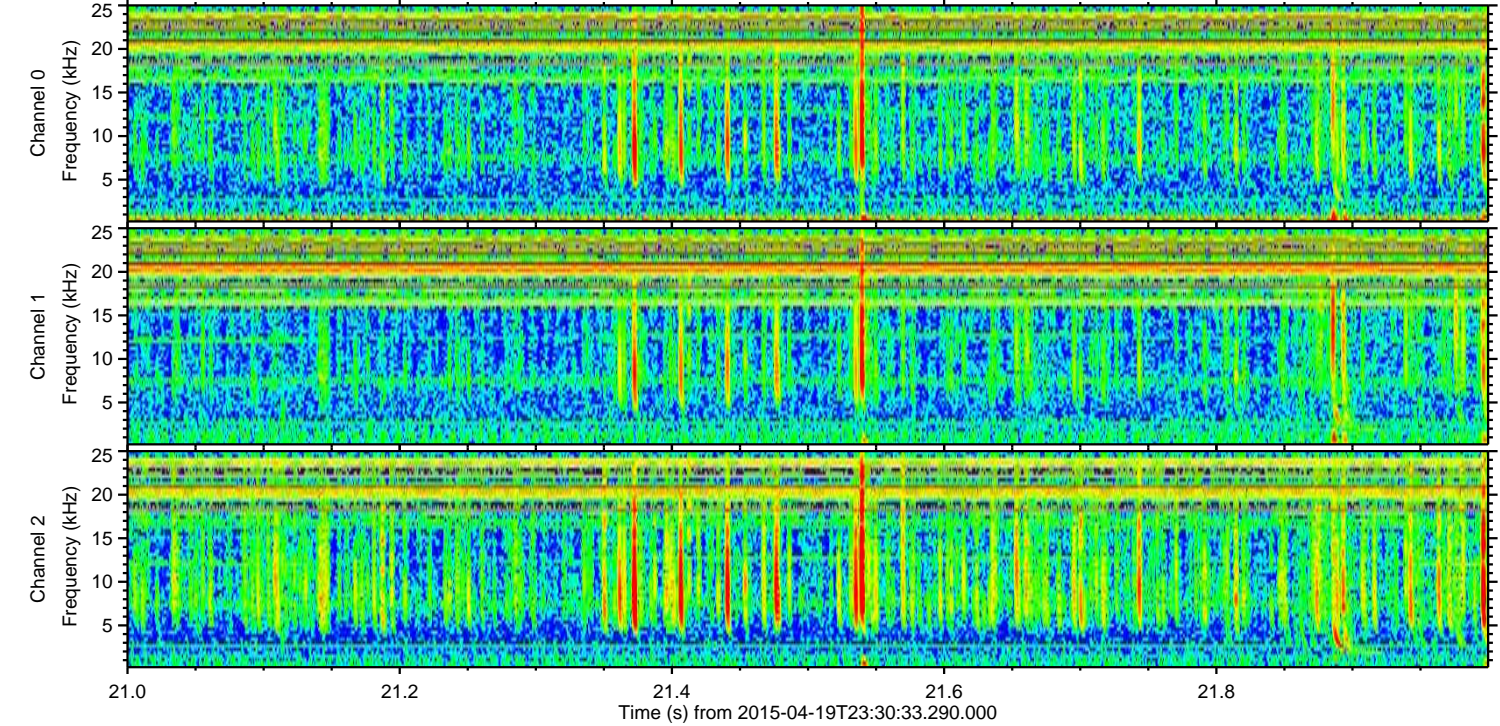
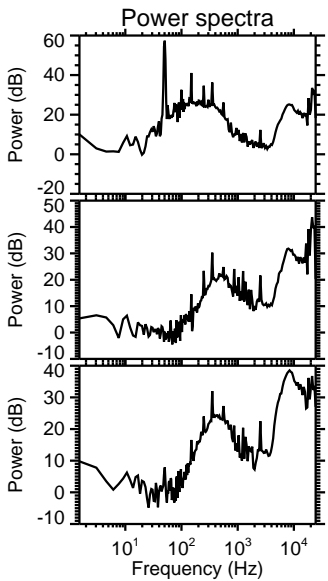
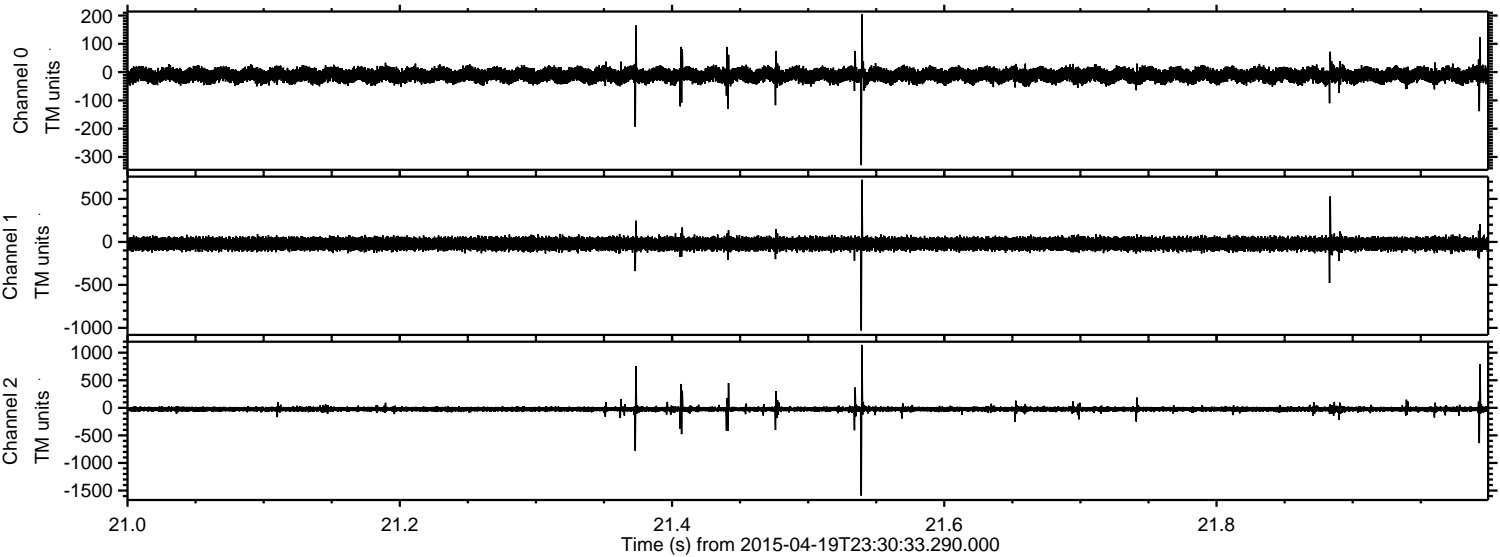

Channel 0  
mn: -329  
mx: 204  
 $\mu$ : -11.1  
 $\sigma$ : 13.6

Channel 1  
mn: -1030  
mx: 723  
 $\mu$ : -22.3  
 $\sigma$ : 37.4

Channel 2  
mn: -1592  
mx: 1142  
 $\mu$ : -24.7  
 $\sigma$ : 28.1

ELMAVAN 3D WAVEFORMS (Measured data sampled at 50 kHz) 49777 packets of 144 samples from 2015-04-19T23:30:33.290.000. Part 30/144

Processed Mon Apr 20 01:37:56 2015 by ELM ver.2012-10-06 from 001\_\_elm20150419\_233032\_\_dat00.bin

