

ELMAVAN 3D WAVEFORMS (Measured data sampled at 50 kHz) 49691 packets of 144 samples from 2015-04-19T18:25:24.604.999.

Processed Sun Apr 19 20:32:14 2015 by ELM ver.2012-10-06 from 001__elm20150419_182523__dat00.bin

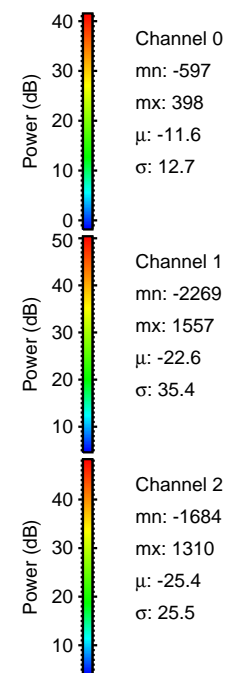
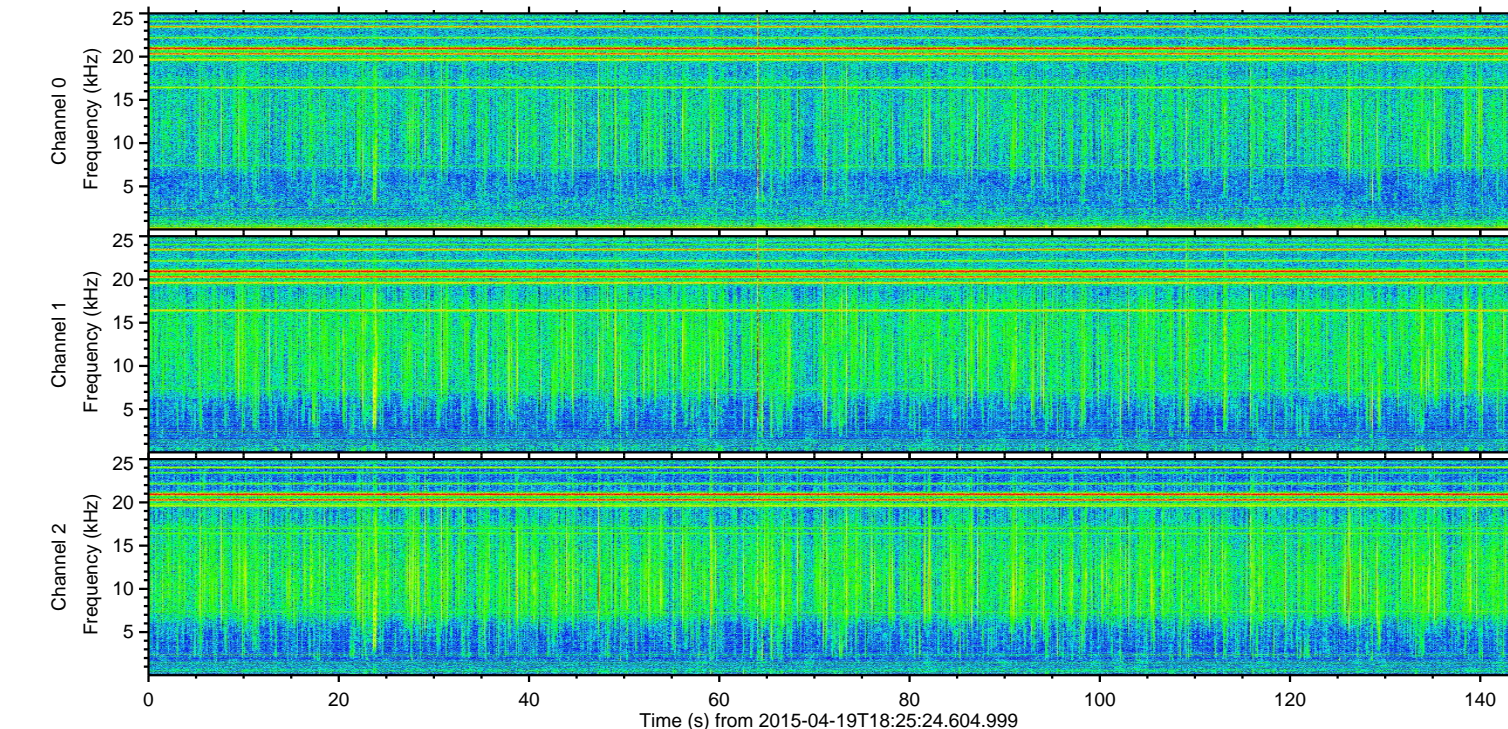
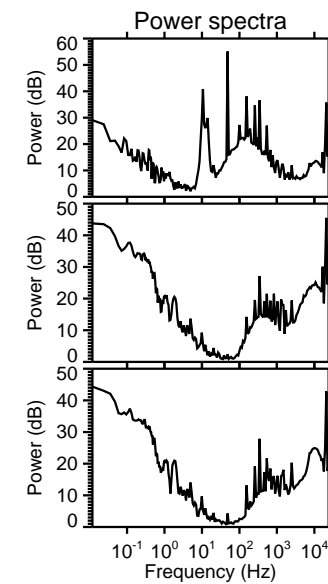
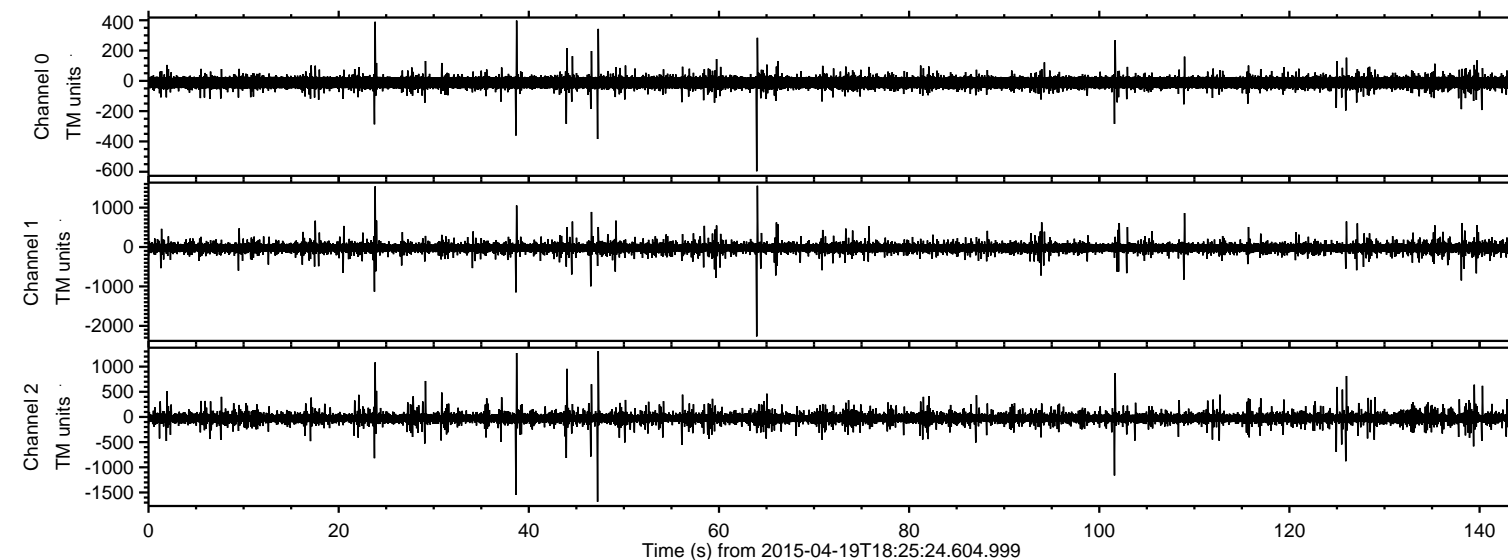

ELMAVAN 3D WAVEFORMS (Measured data sampled at 50 kHz) 49691 packets of 144 samples from 2015-04-19T18:25:24.604.999. Part 64/144

Processed Sun Apr 19 20:32:25 2015 by ELM ver.2012-10-06 from 001__elm20150419_182523__dat00.bin

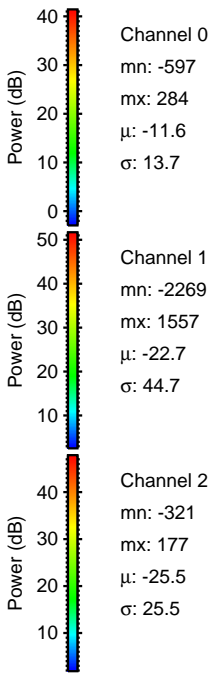
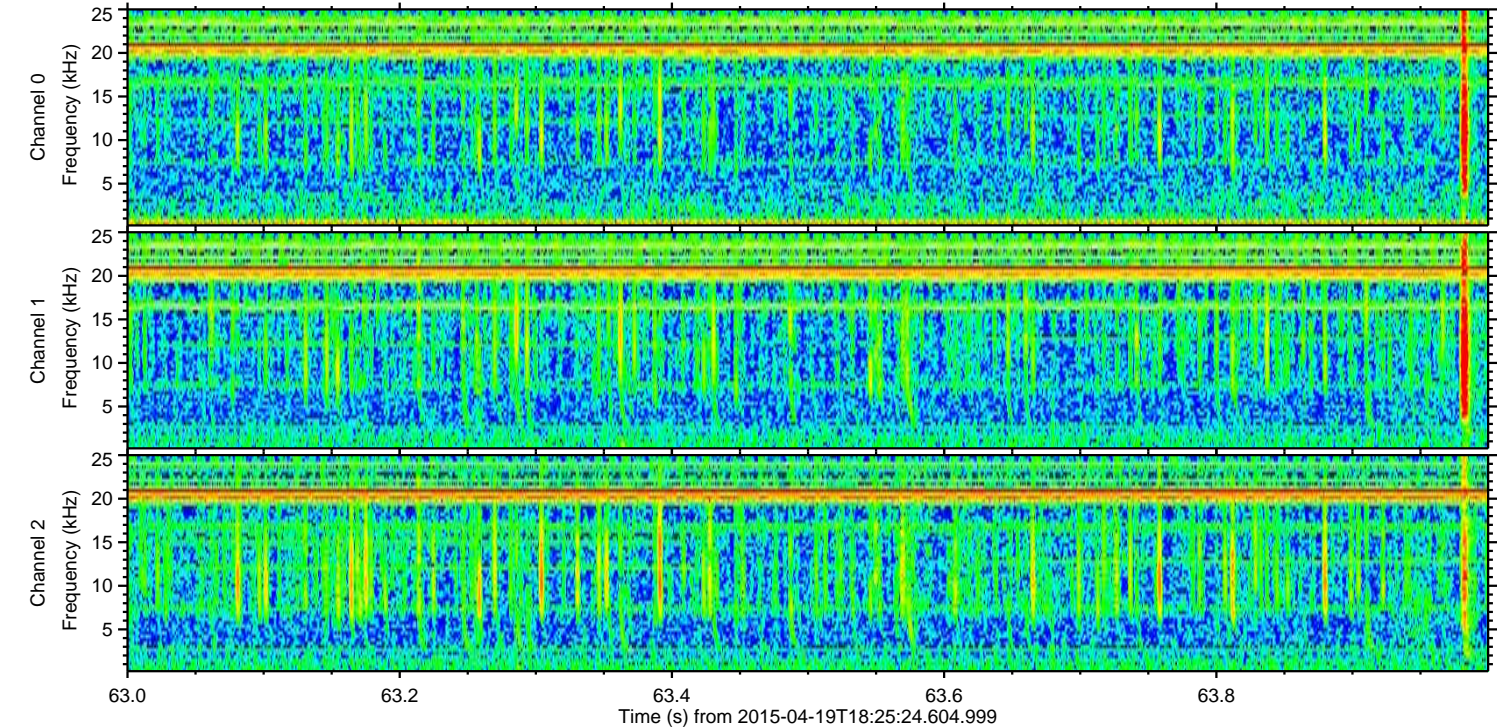
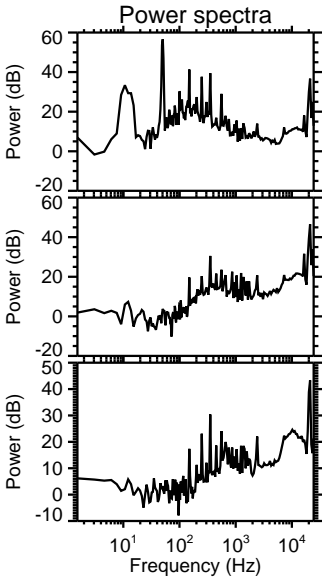
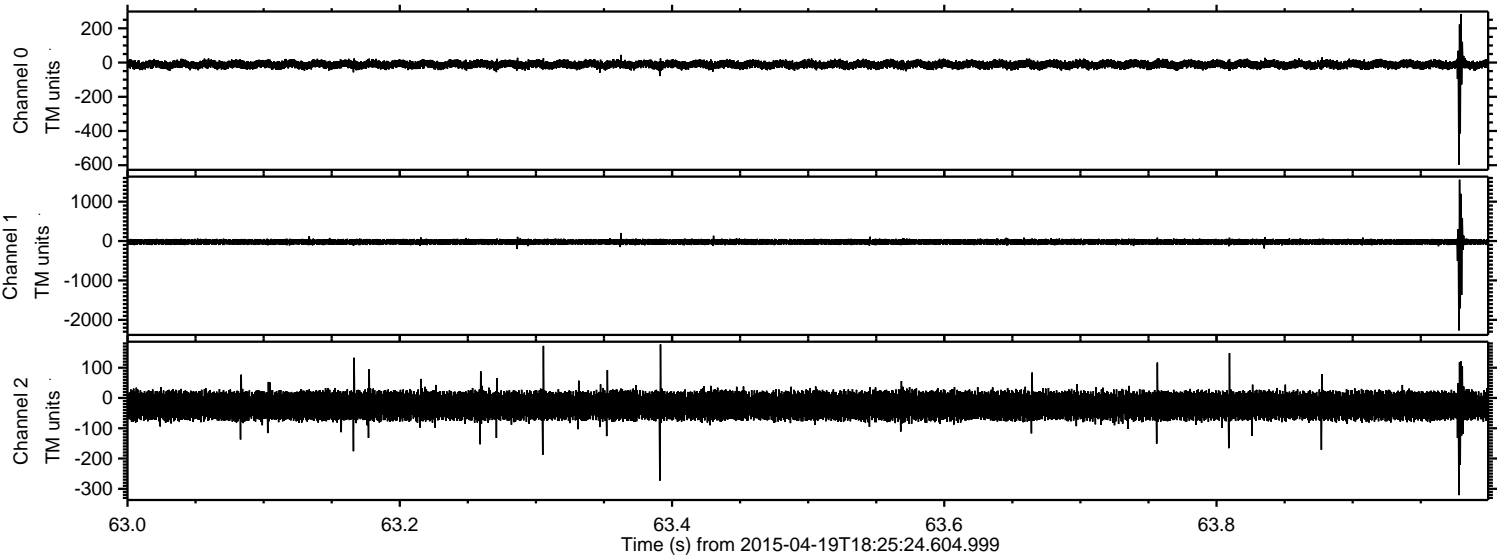

Processed Sun Apr 19 20:32:26 2015 by ELM ver.2012-10-06 from 001__elm20150419_182523__dat00.bin

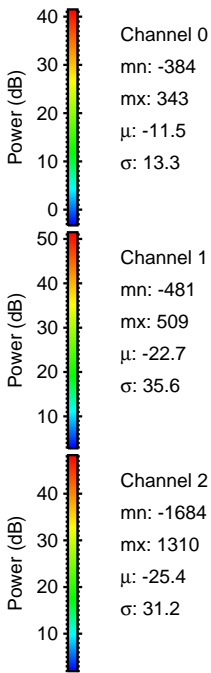
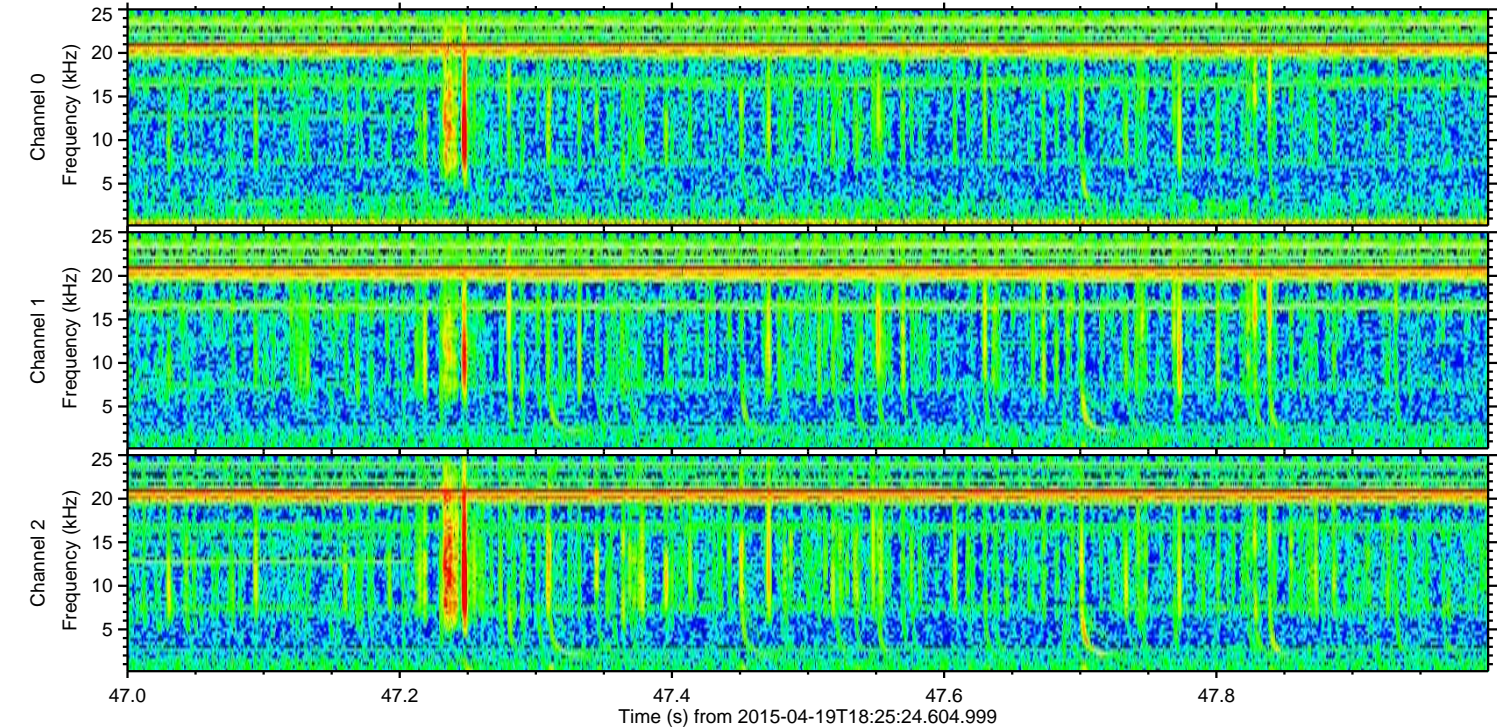
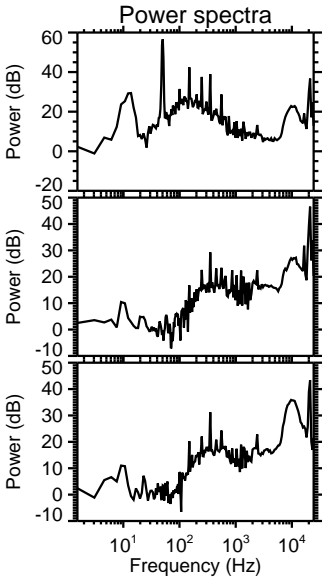
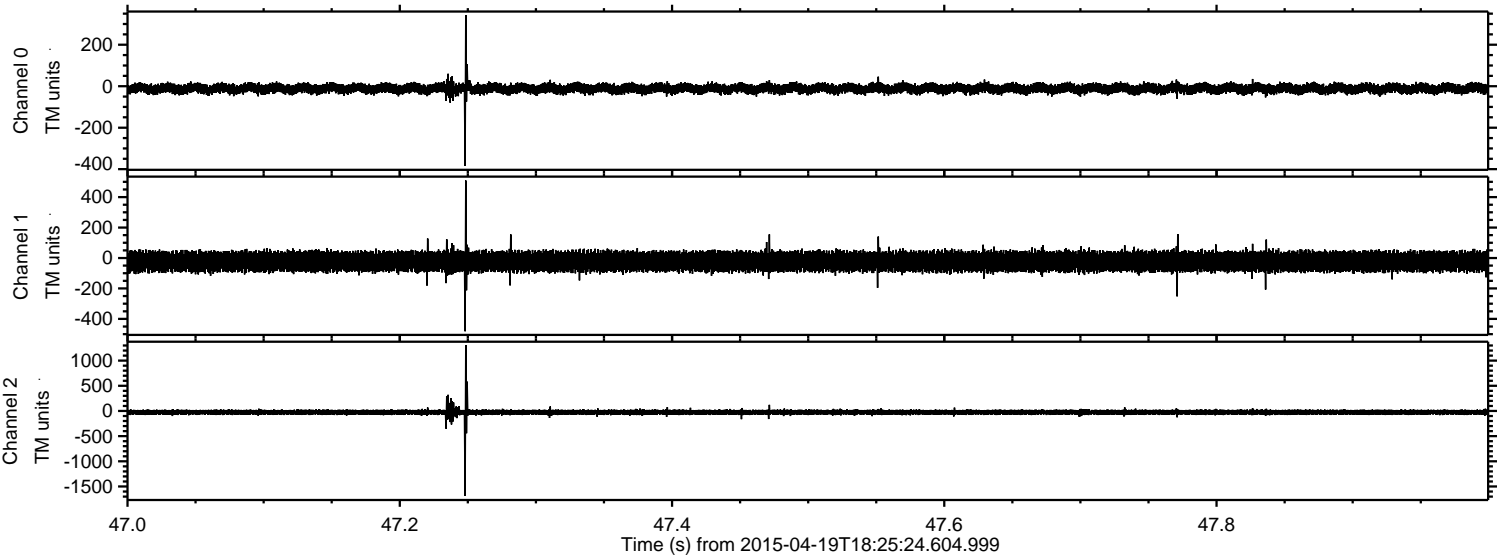

Processed Sun Apr 19 20:32:27 2015 by ELM ver.2012-10-06 from 001__elm20150419_182523__dat00.bin

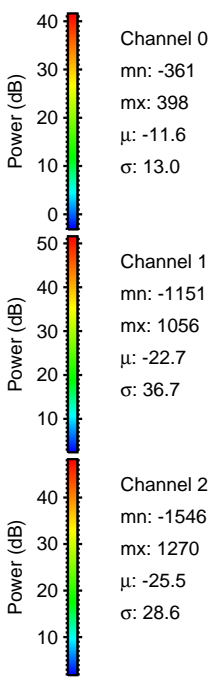
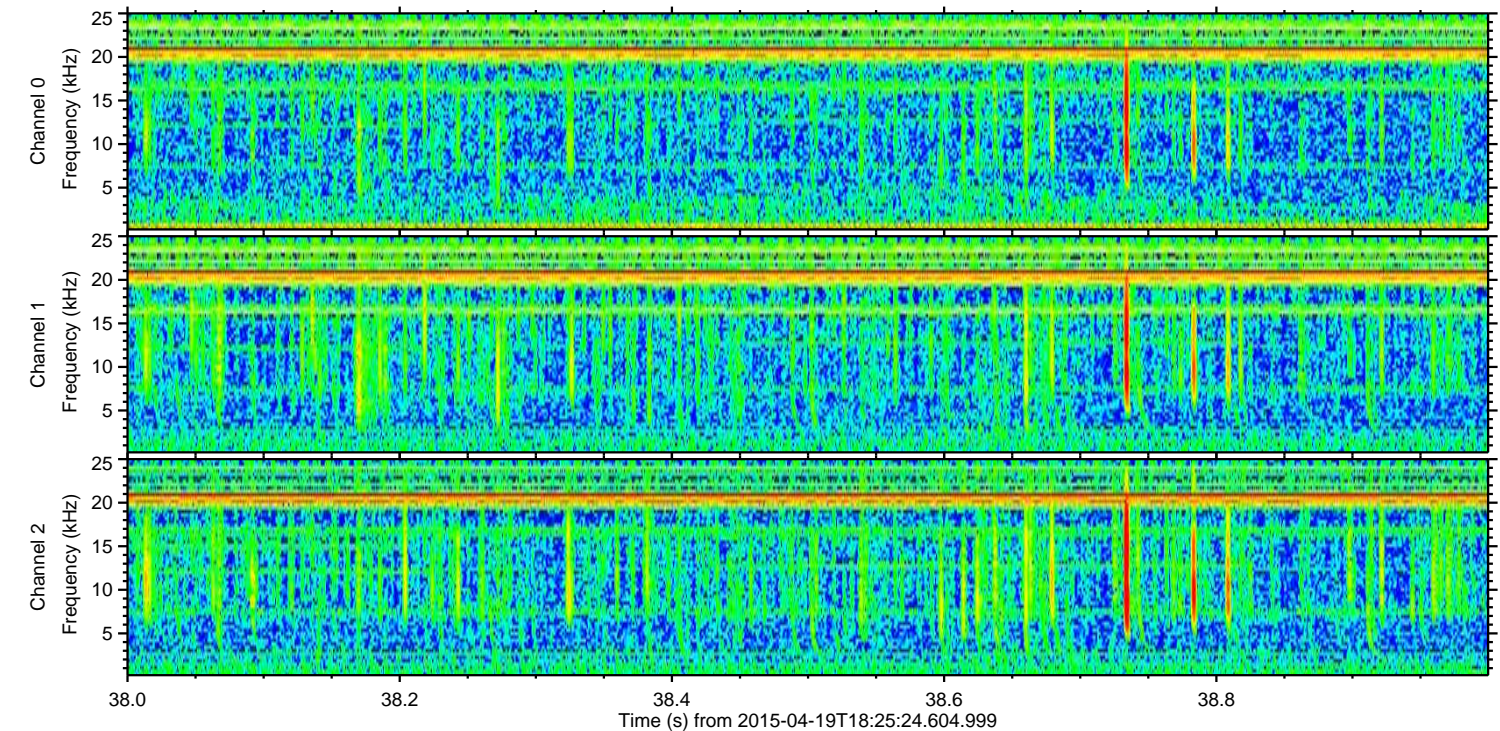
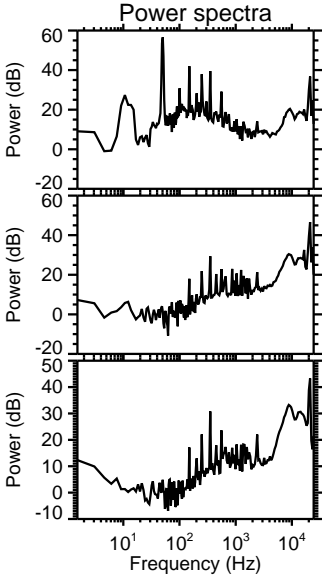
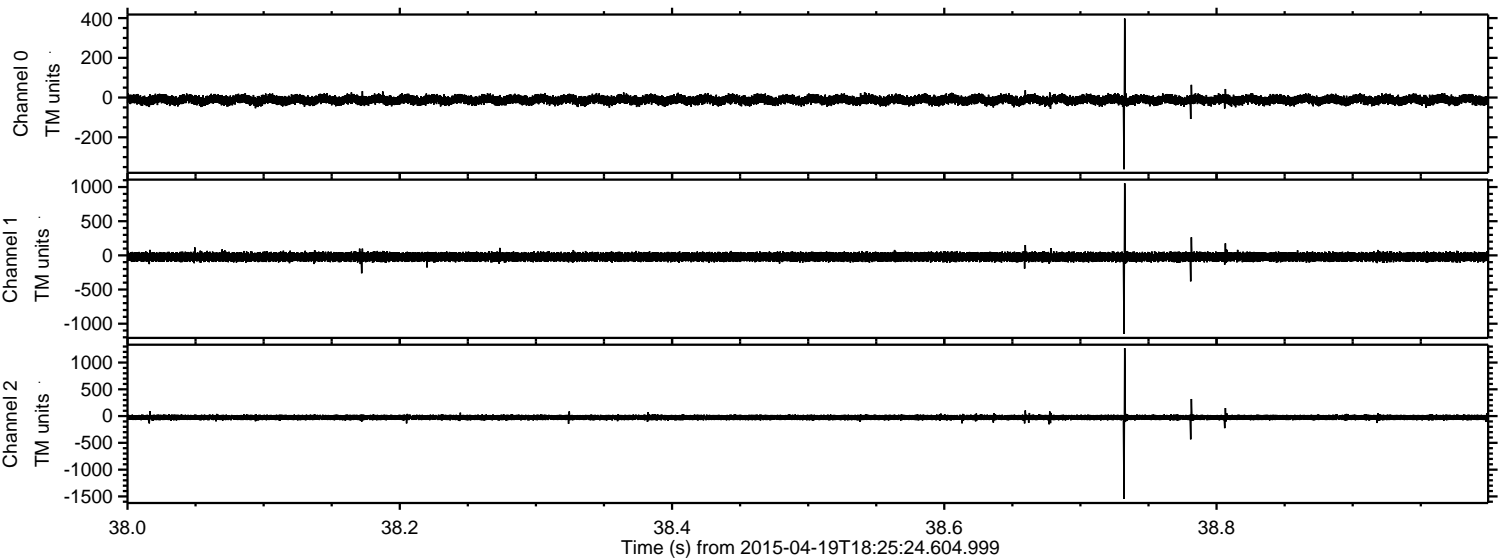

Processed Sun Apr 19 20:32:28 2015 by ELM ver.2012-10-06 from 001__elm20150419_182523__dat00.bin

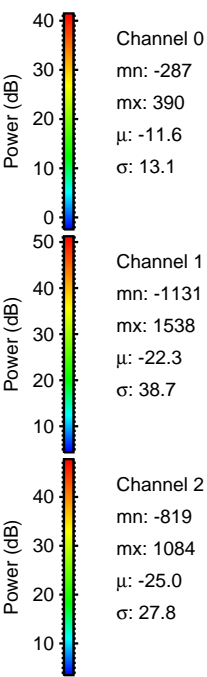
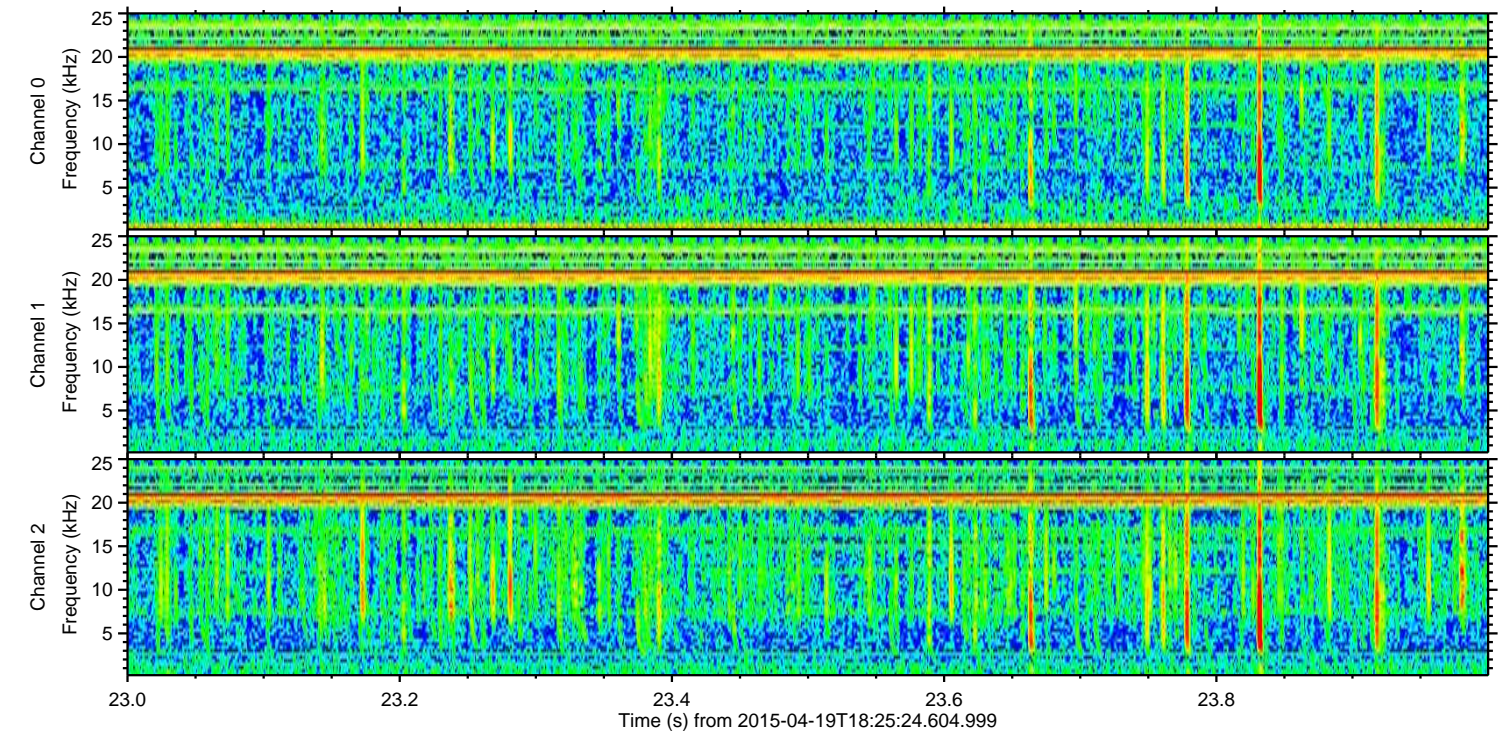
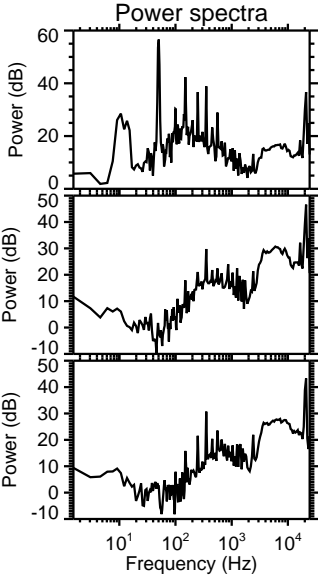
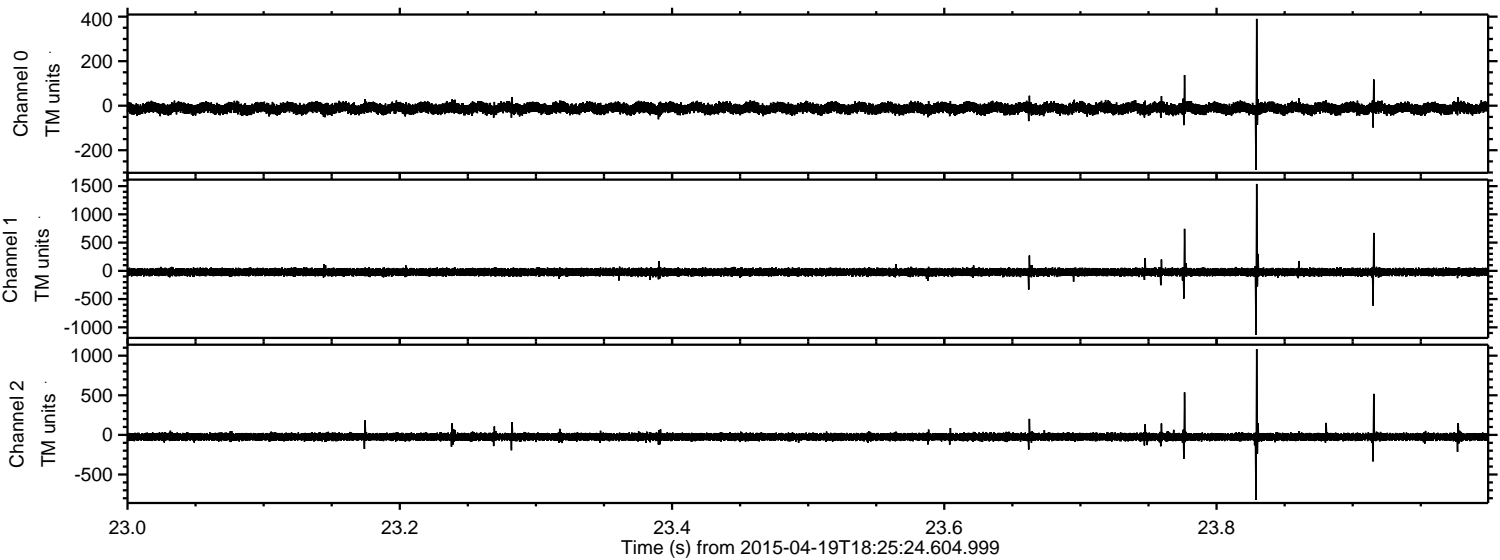

ELMAVAN 3D WAVEFORMS (Measured data sampled at 50 kHz) 49691 packets of 144 samples from 2015-04-19T18:25:24.604.999. Part 102/144

Processed Sun Apr 19 20:32:29 2015 by ELM ver.2012-10-06 from 001__elm20150419_182523__dat00.bin

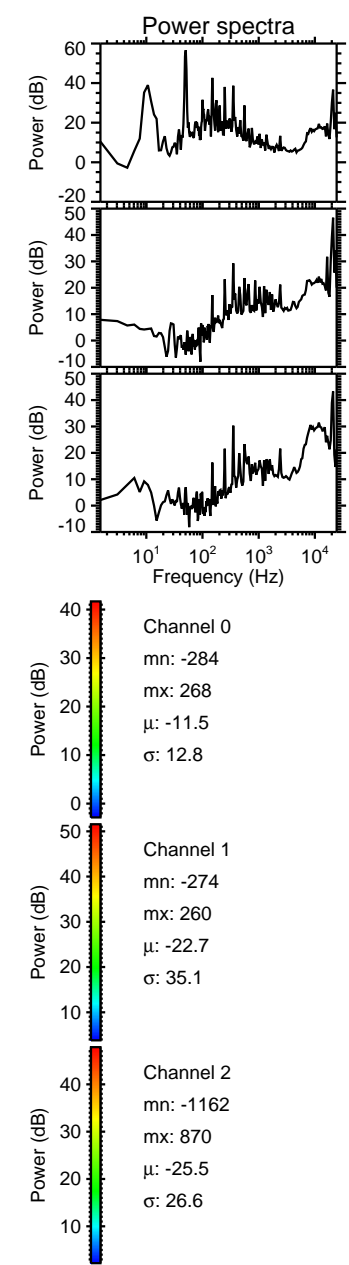
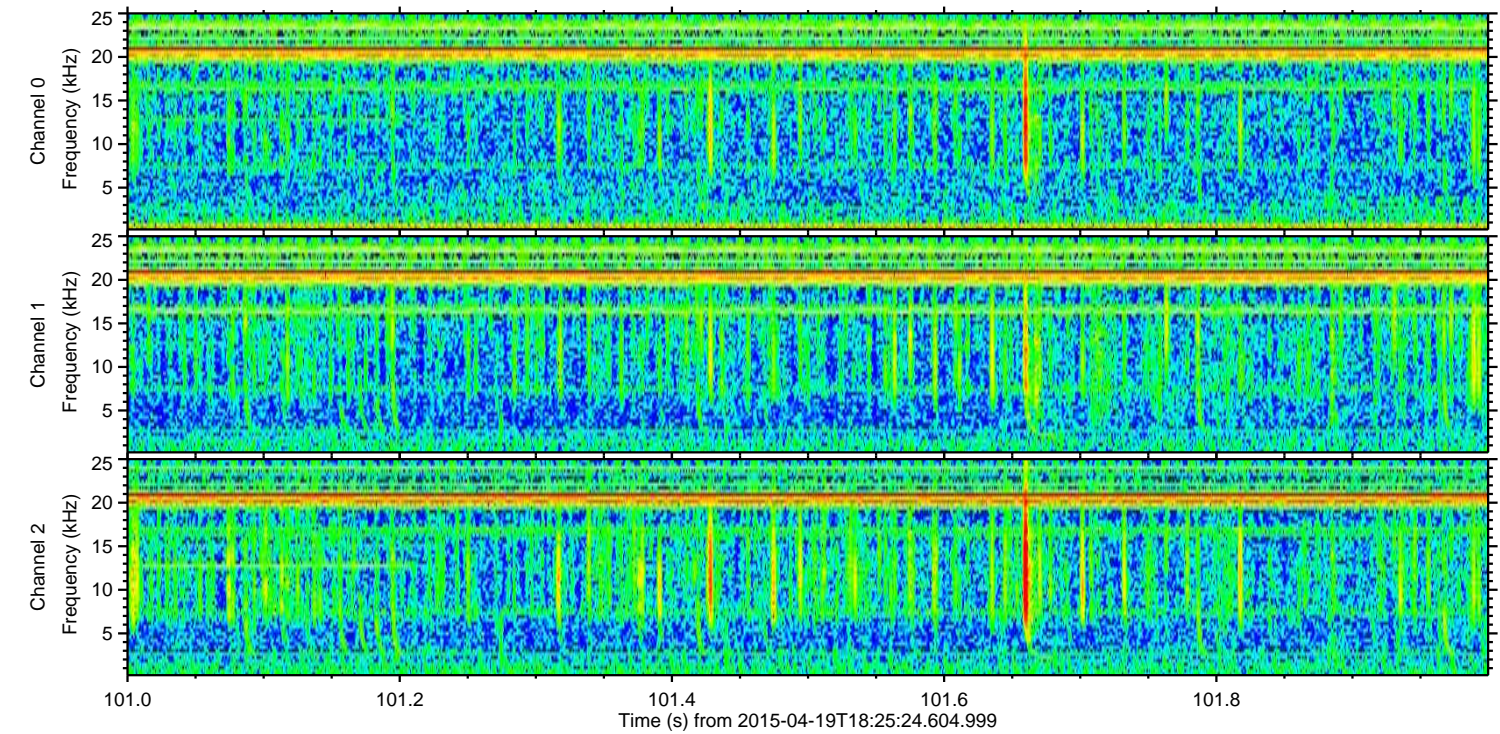
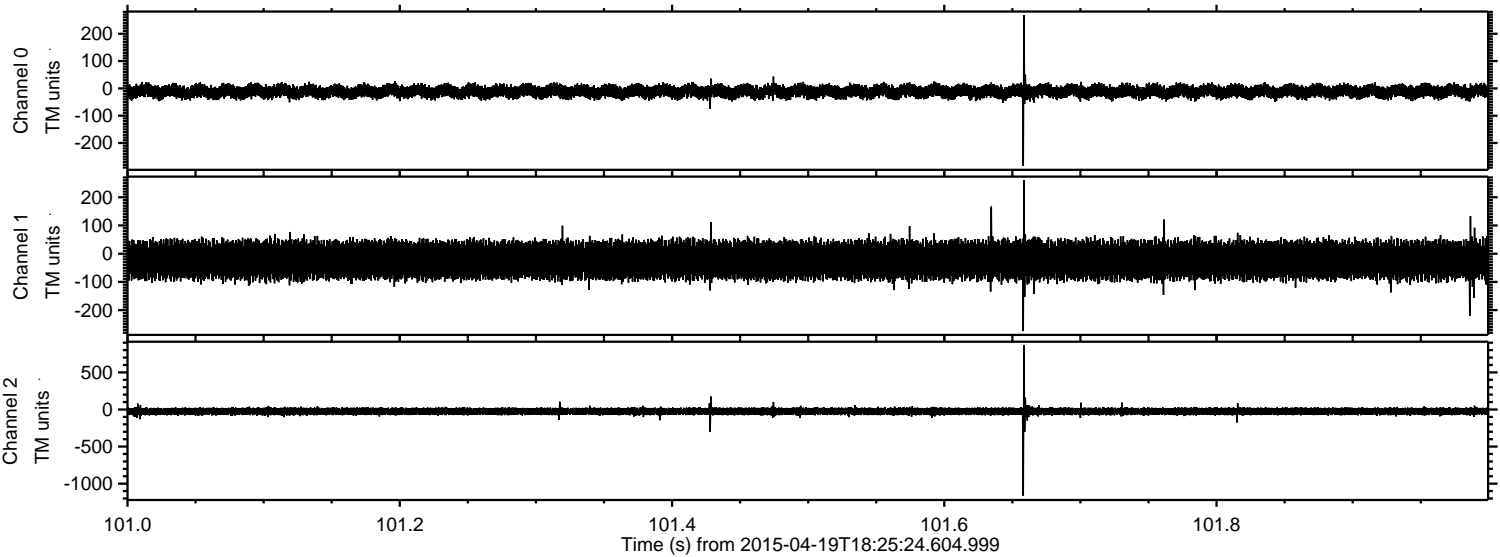

ELMAVAN 3D WAVEFORMS (Measured data sampled at 50 kHz) 49691 packets of 144 samples from 2015-04-19T18:25:24.604.999. Part 47/144

Processed Sun Apr 19 20:32:30 2015 by ELM ver.2012-10-06 from 001__elm20150419_182523__dat00.bin

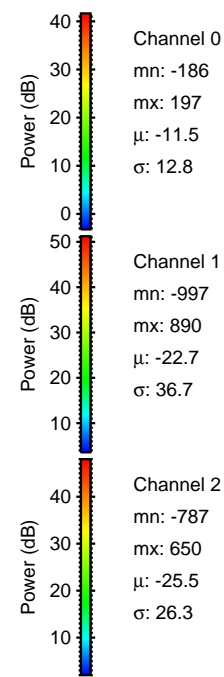
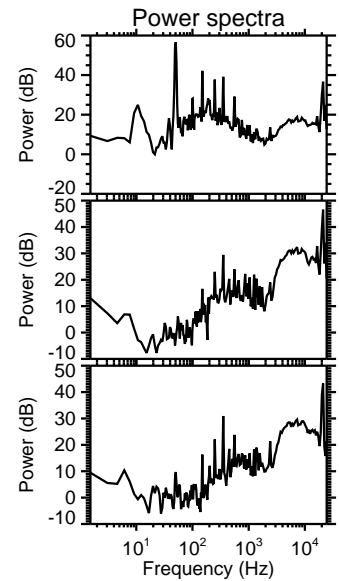
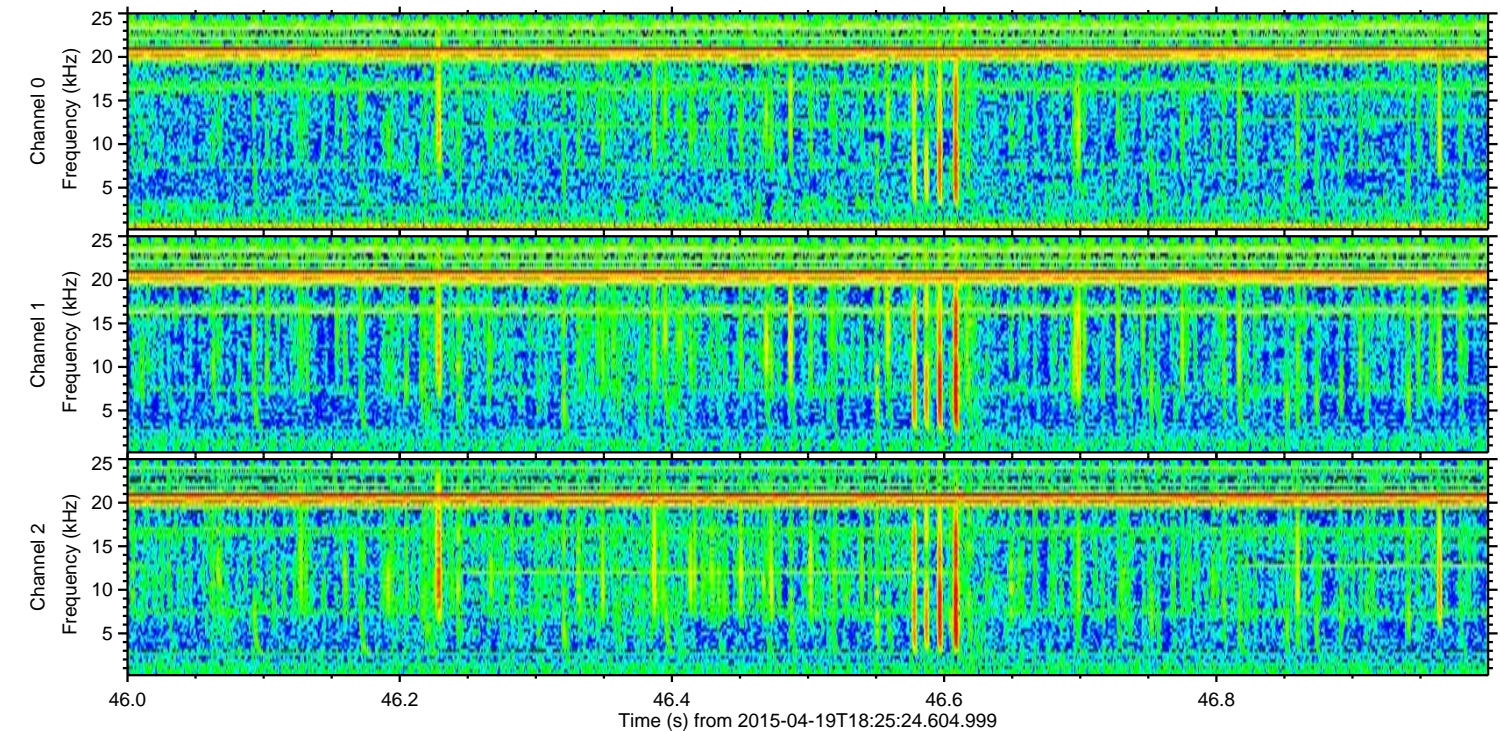
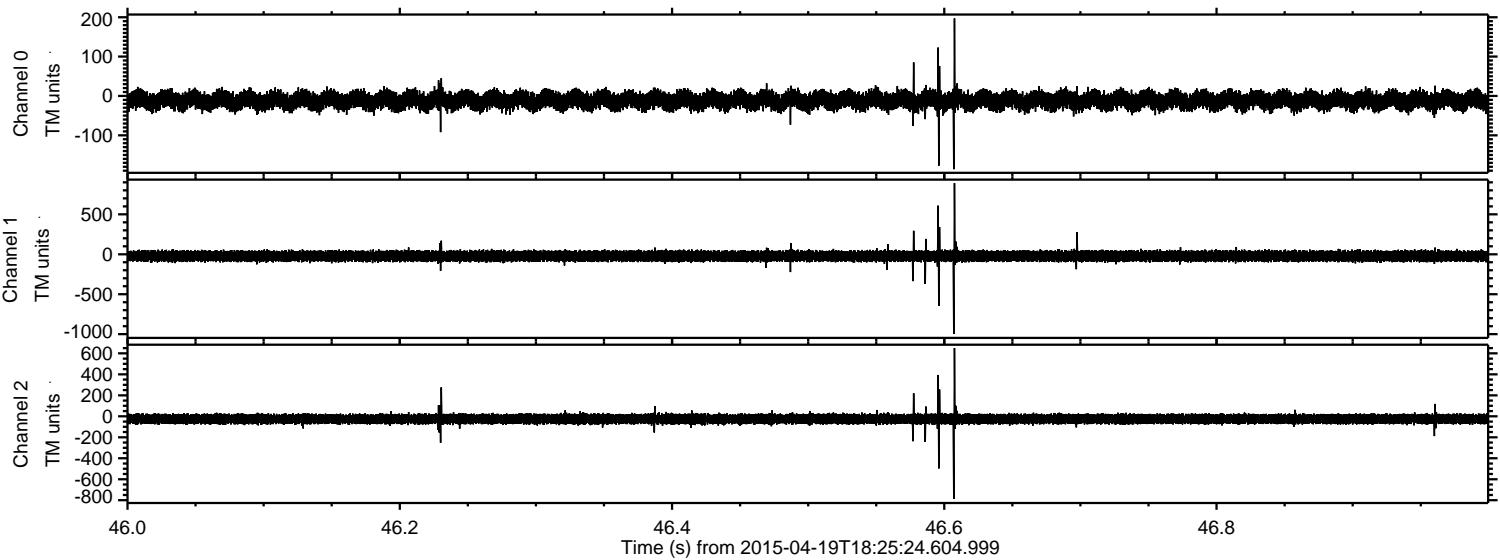

Processed Sun Apr 19 20:32:31 2015 by ELM ver.2012-10-06 from 001__elm20150419_182523__dat00.bin

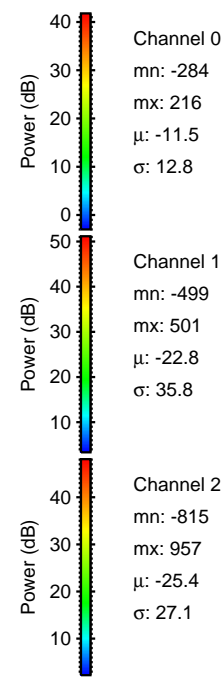
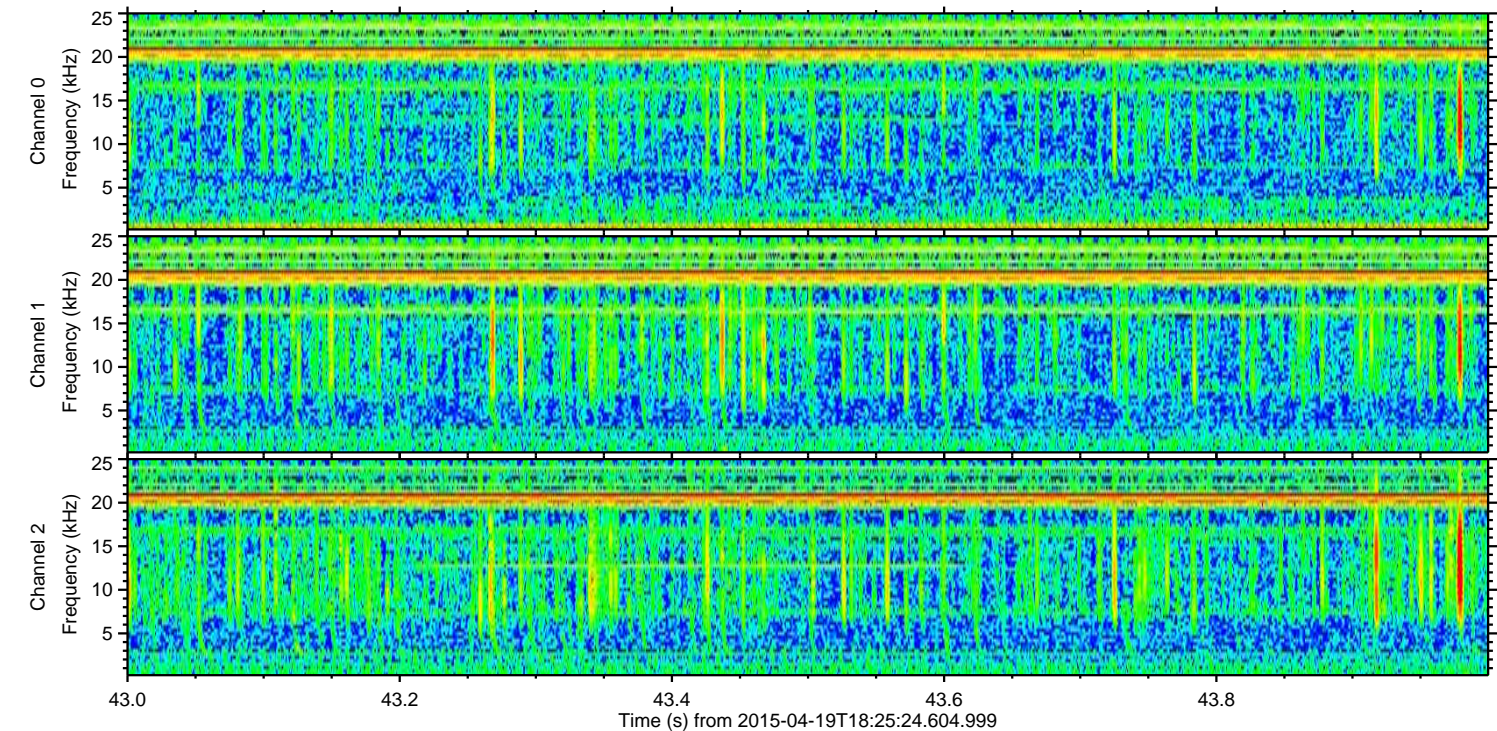
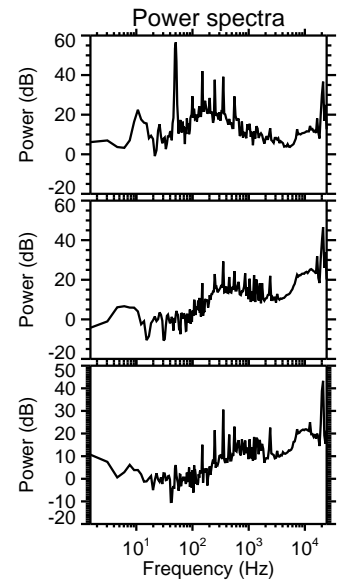
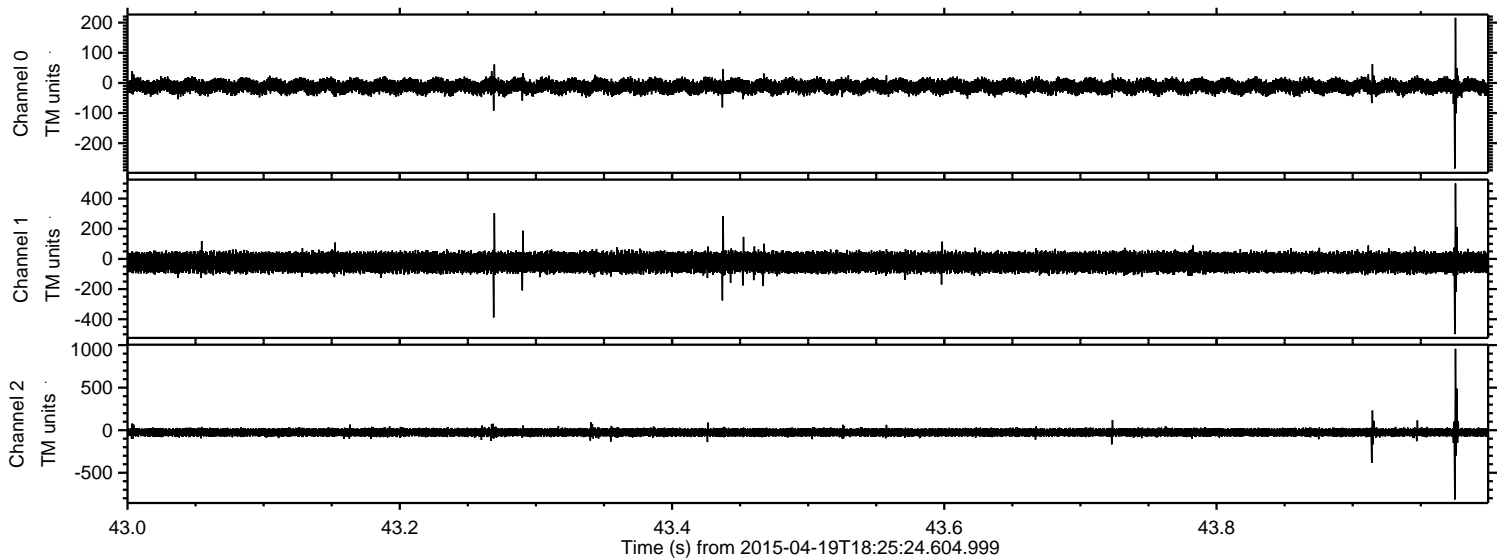

Processed Sun Apr 19 20:32:32 2015 by ELM ver.2012-10-06 from 001__elm20150419_182523__dat00.bin

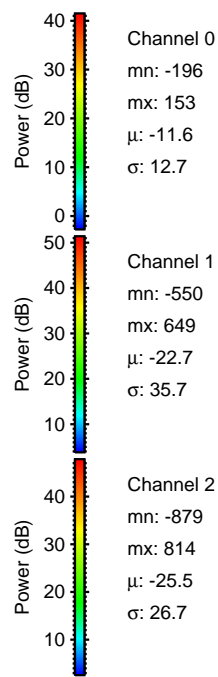
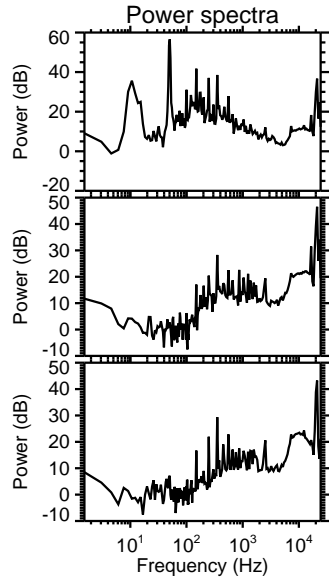
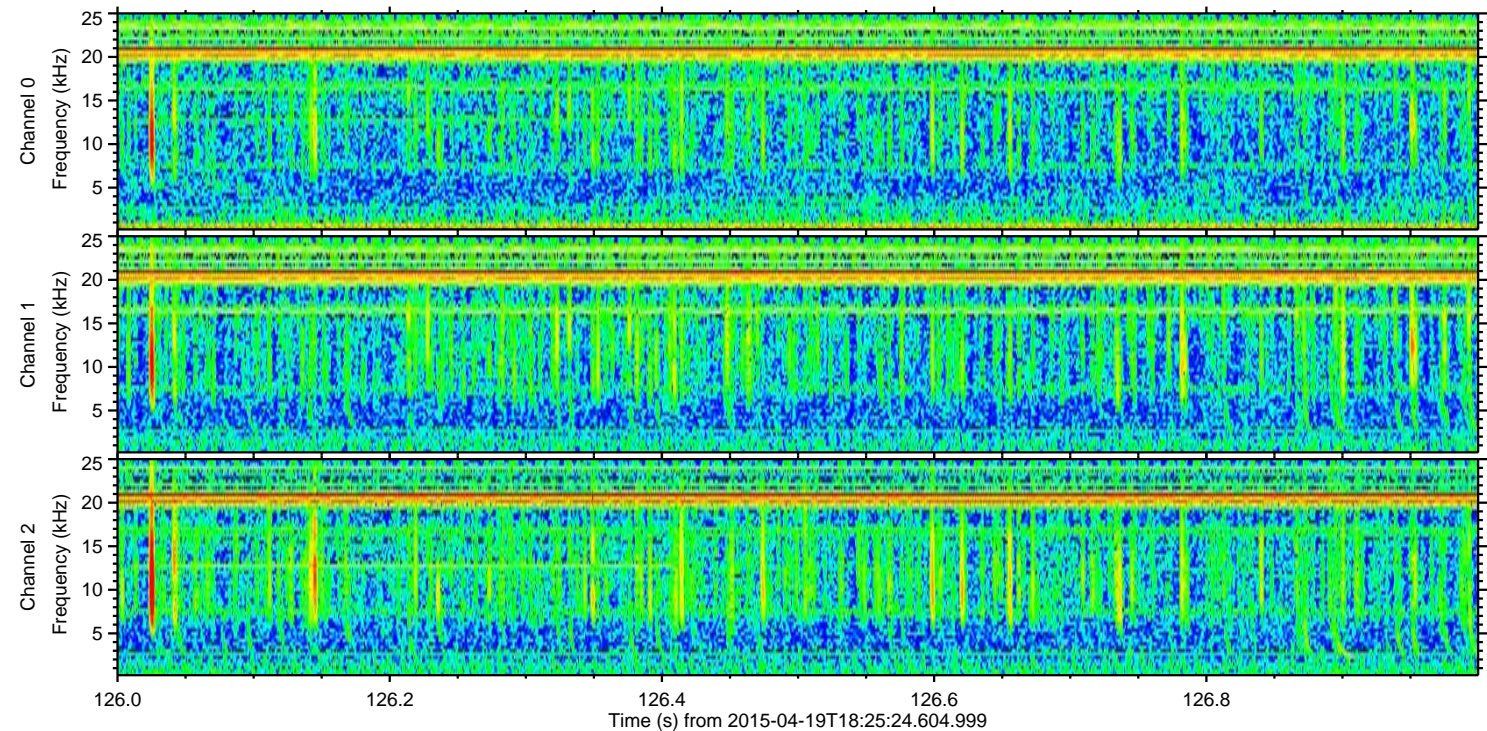
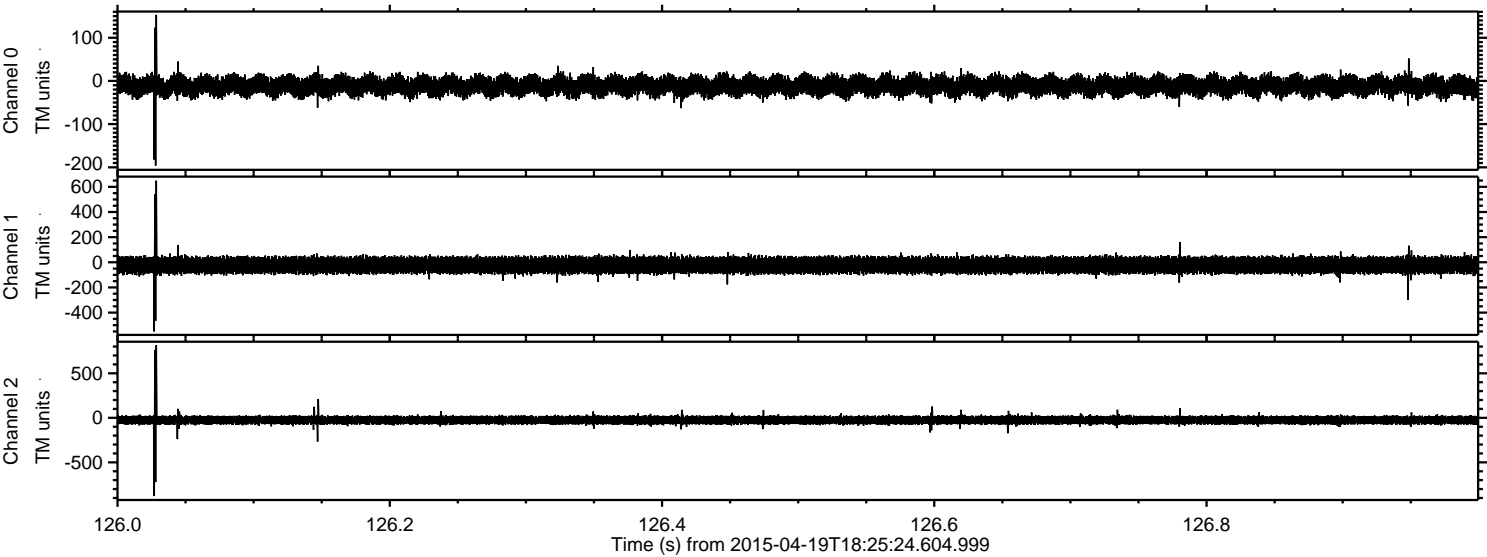

Channel 0
mn: -196
mx: 153
 μ : -11.6
 σ : 12.7

Channel 1
mn: -550
mx: 649
 μ : -22.7
 σ : 35.7

Channel 2
mn: -879
mx: 814
 μ : -25.5
 σ : 26.7

Processed Sun Apr 19 20:32:33 2015 by ELM ver.2012-10-06 from 001__elm20150419_182523__dat00.bin

