

ELMAVAN 3D WAVEFORMS (Measured data sampled at 50 kHz) 49779 packets of 144 samples from 2015-04-19T13:05:15.460.999.

Processed Sun Apr 19 15:12:36 2015 by ELM ver.2012-10-06 from 001__elm20150419_130514__dat00.bin

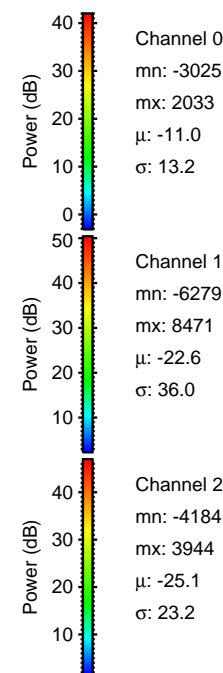
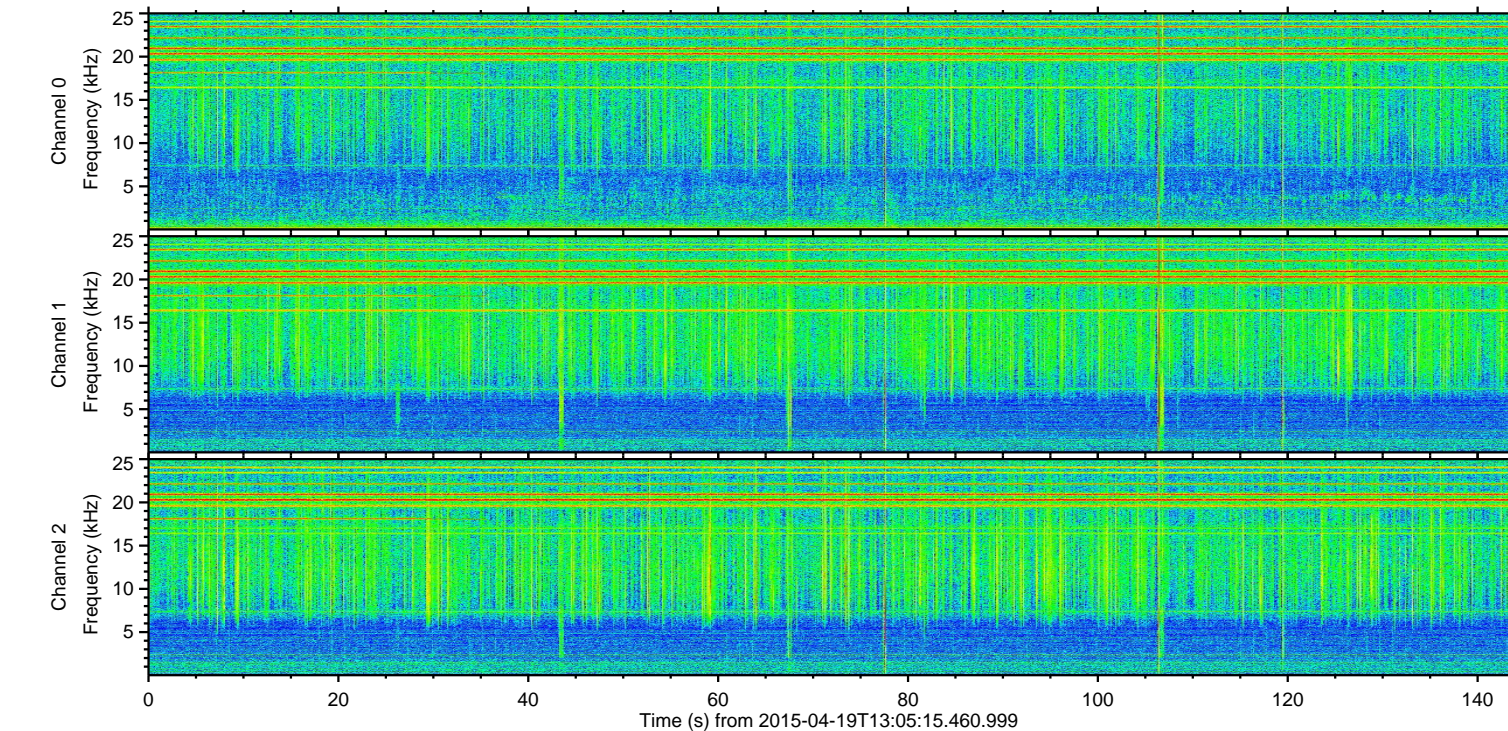
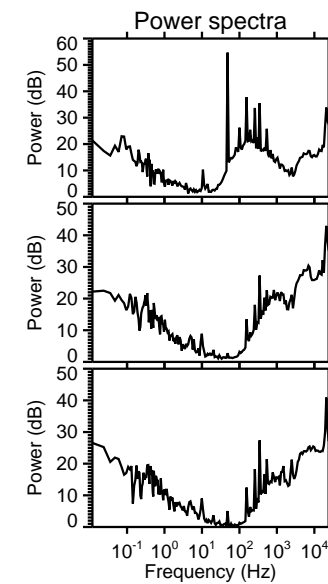
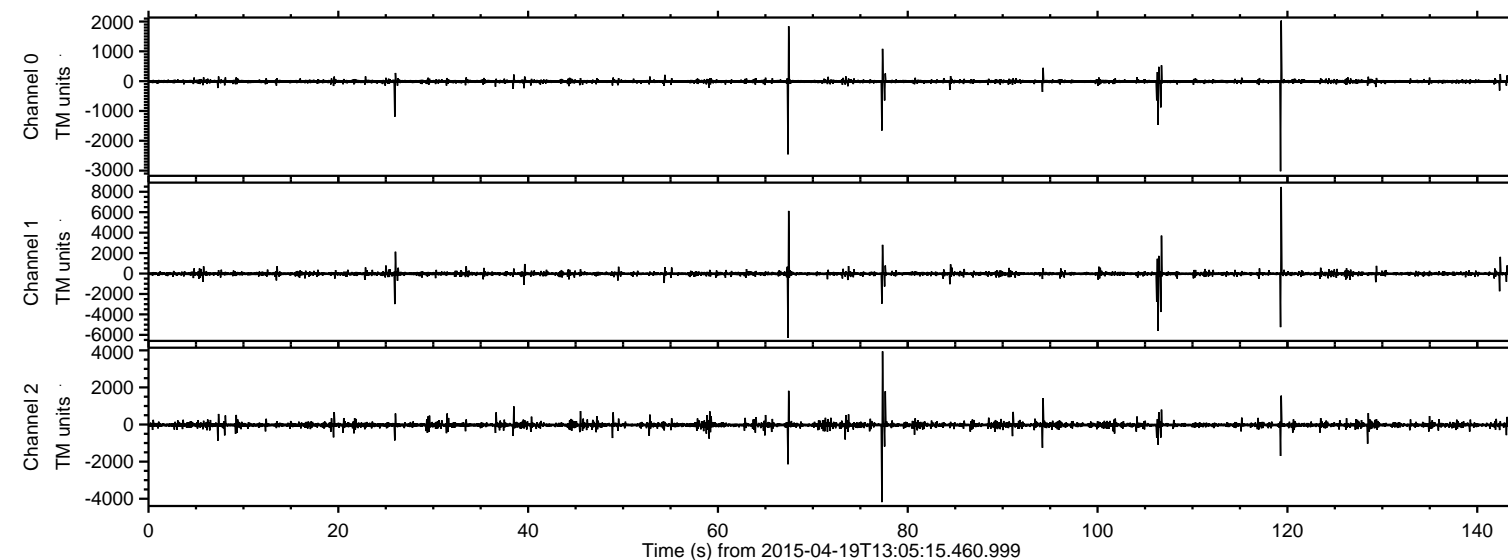

ELMAVAN 3D WAVEFORMS (Measured data sampled at 50 kHz) 49779 packets of 144 samples from 2015-04-19T13:05:15.460.999. Part 120/144

Processed Sun Apr 19 15:12:47 2015 by ELM ver.2012-10-06 from 001__elm20150419_130514__dat00.bin

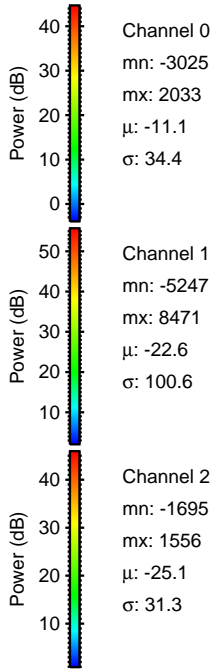
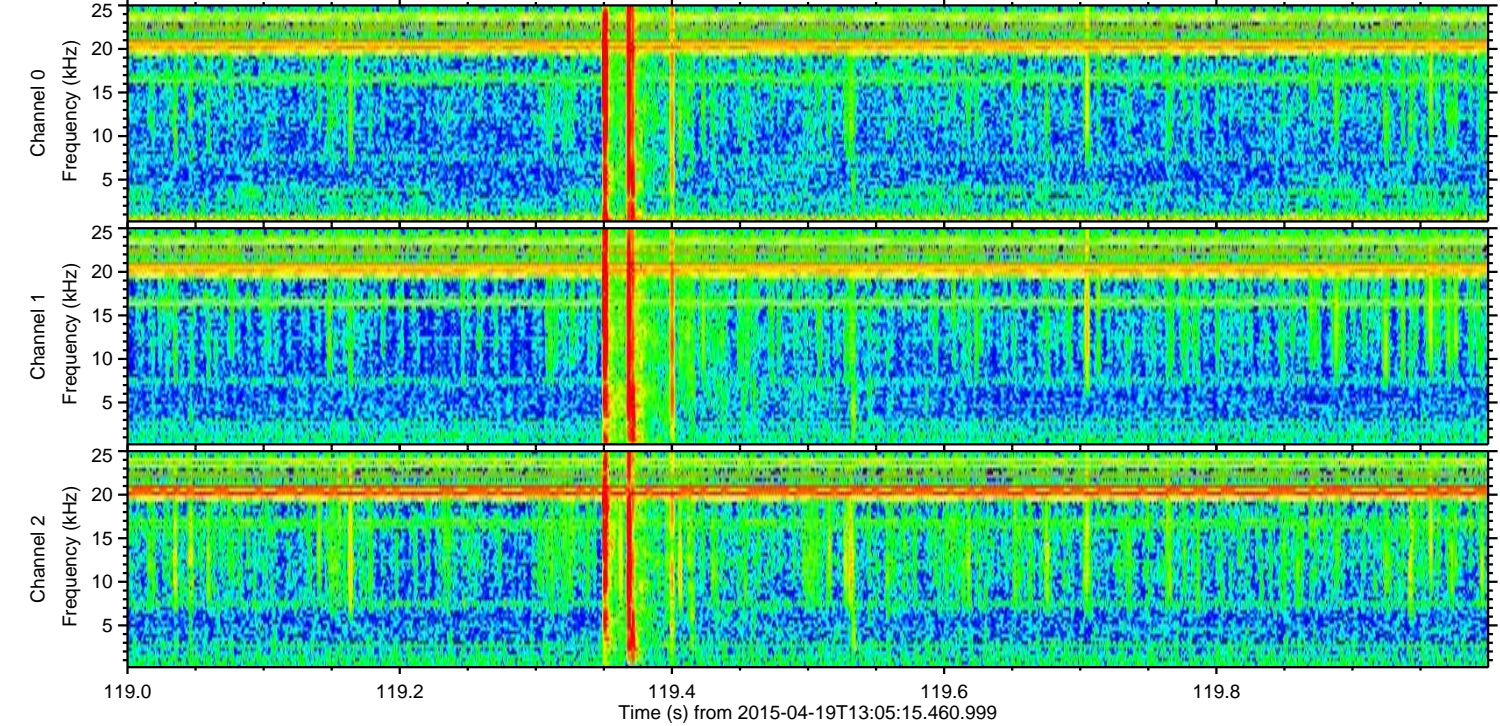
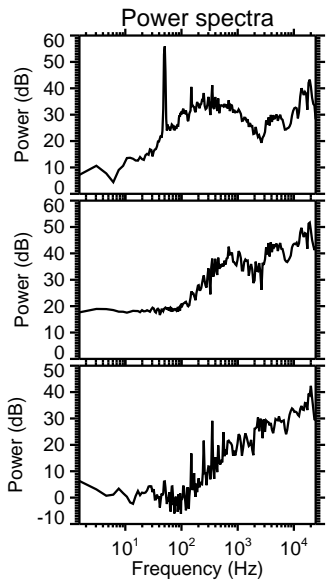
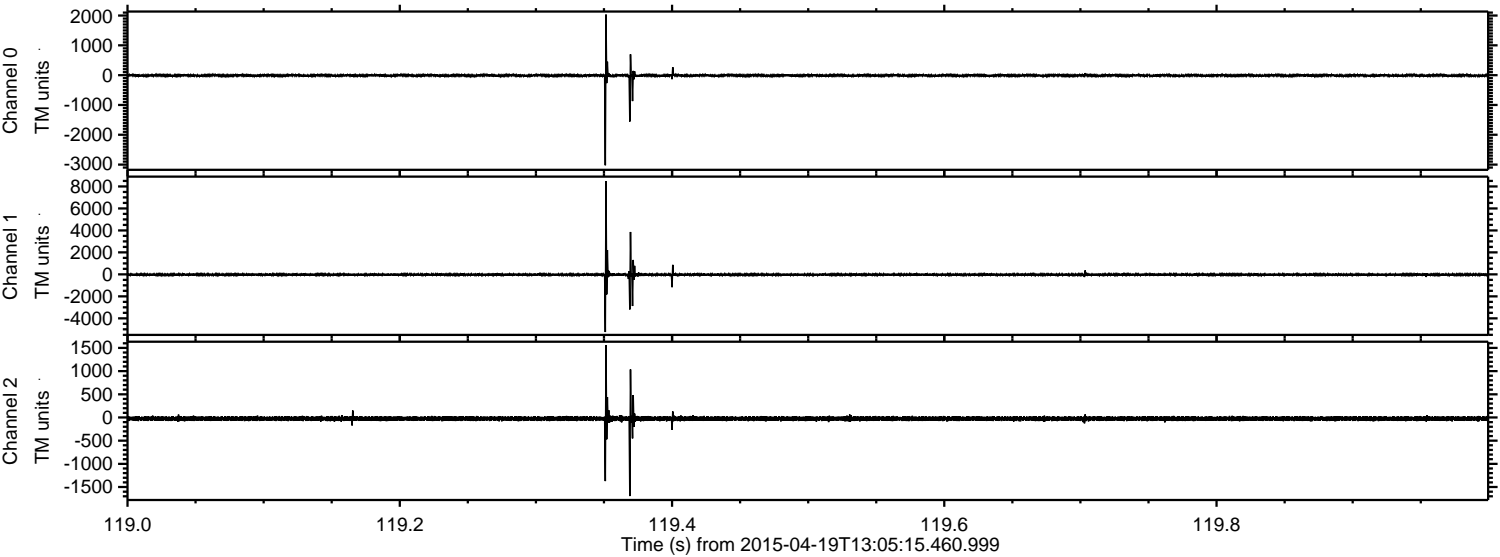

Channel 0
mn: -3025
mx: 2033
 μ : -11.1
 σ : 34.4

Channel 1
mn: -5247
mx: 8471
 μ : -22.6
 σ : 100.6

Channel 2
mn: -1695
mx: 1556
 μ : -25.1
 σ : 31.3

Processed Sun Apr 19 15:12:48 2015 by ELM ver.2012-10-06 from 001__elm20150419_130514__dat00.bin

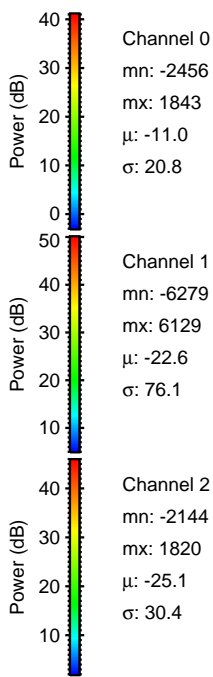
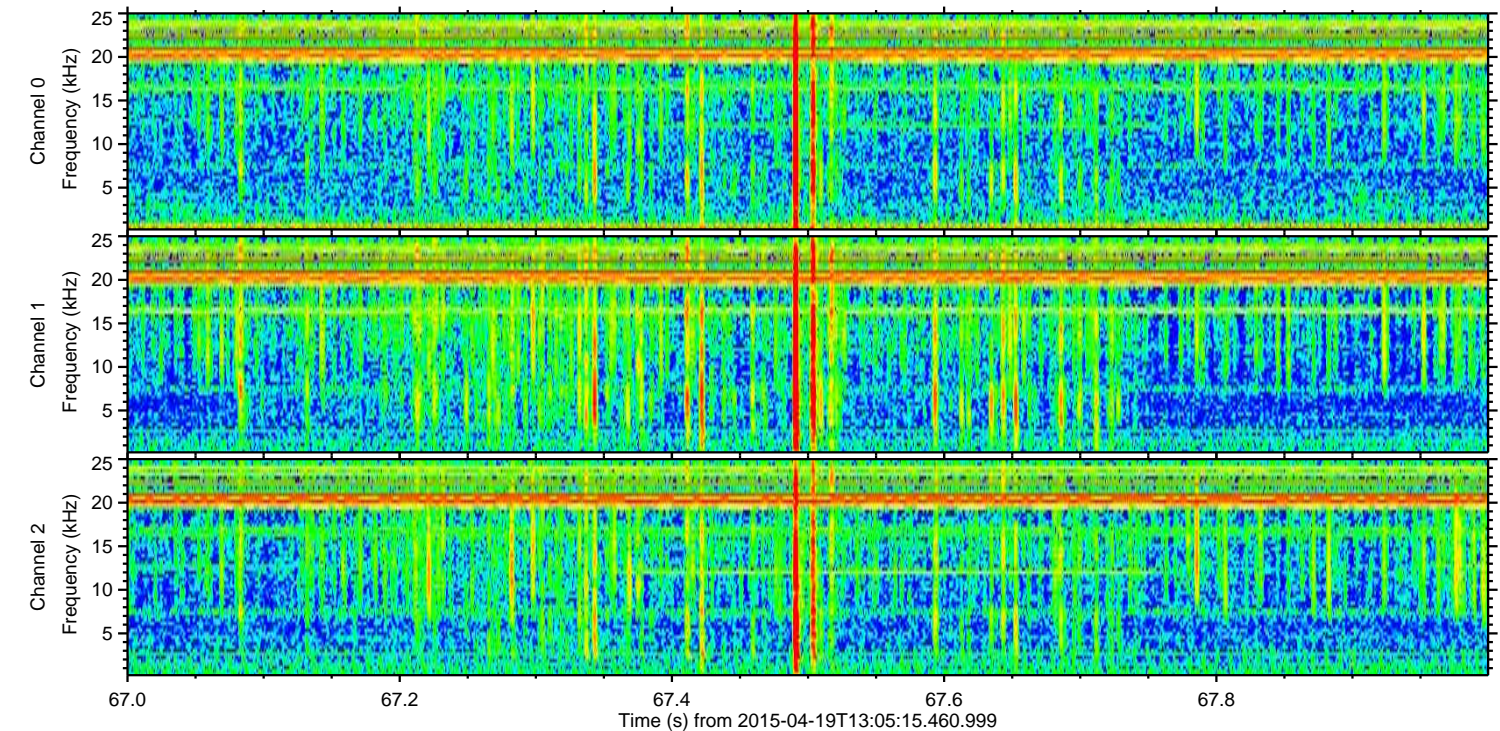
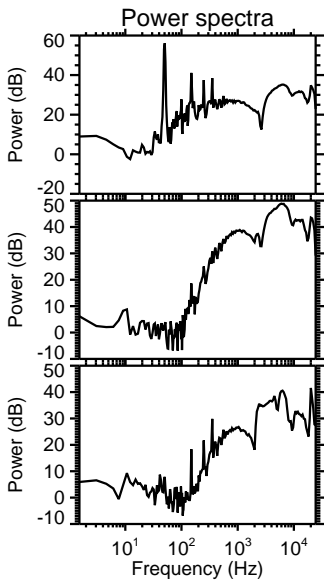
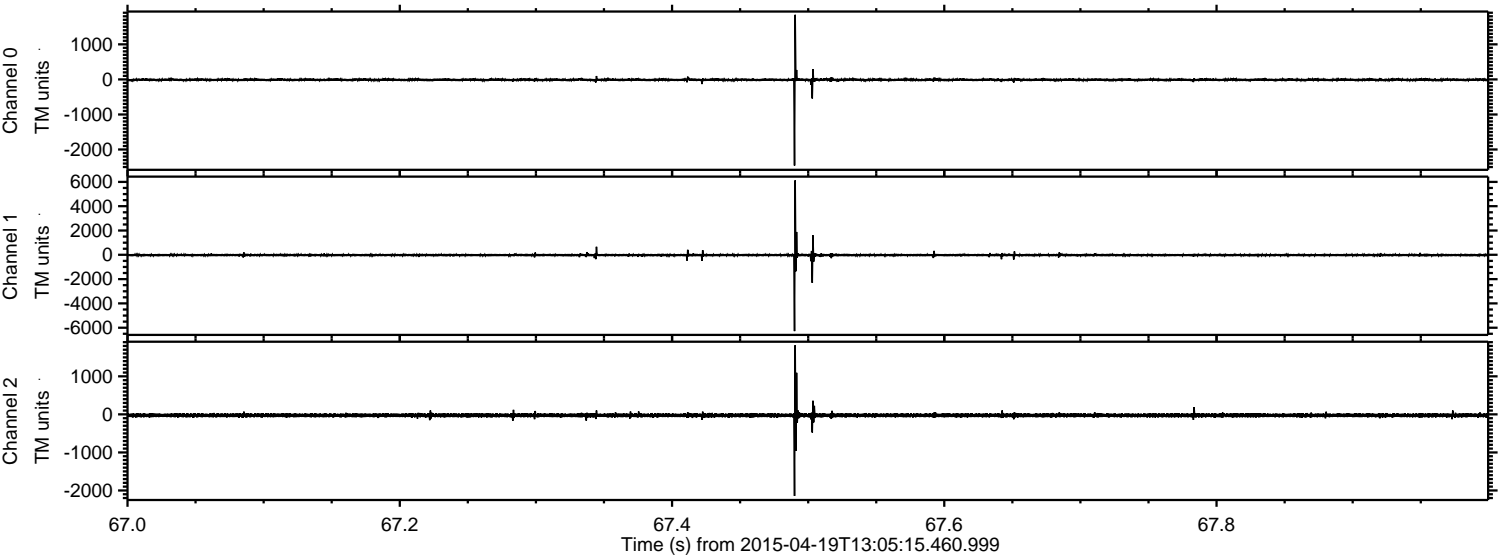

ELMAVAN 3D WAVEFORMS (Measured data sampled at 50 kHz) 49779 packets of 144 samples from 2015-04-19T13:05:15.460.999. Part 107/144

Processed Sun Apr 19 15:12:49 2015 by ELM ver.2012-10-06 from 001__elm20150419_130514__dat00.bin

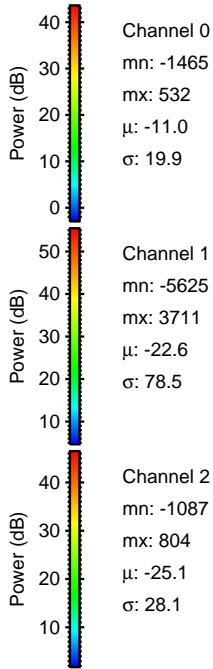
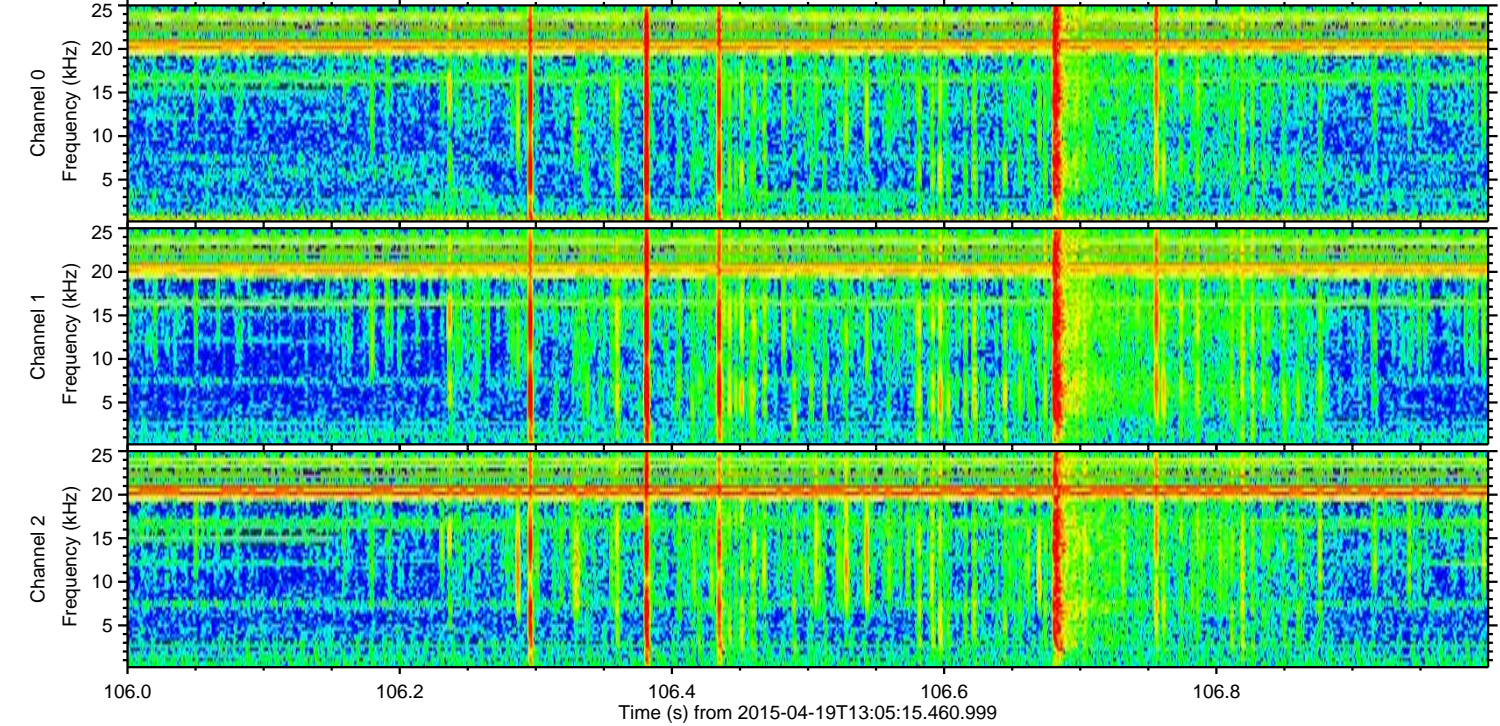
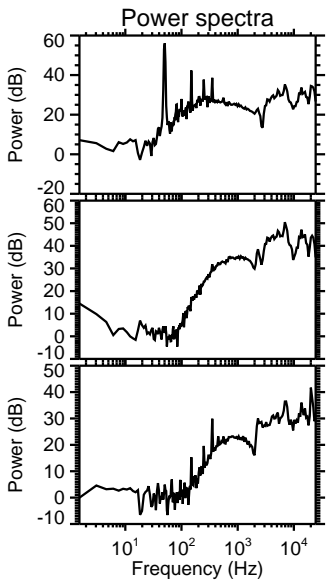
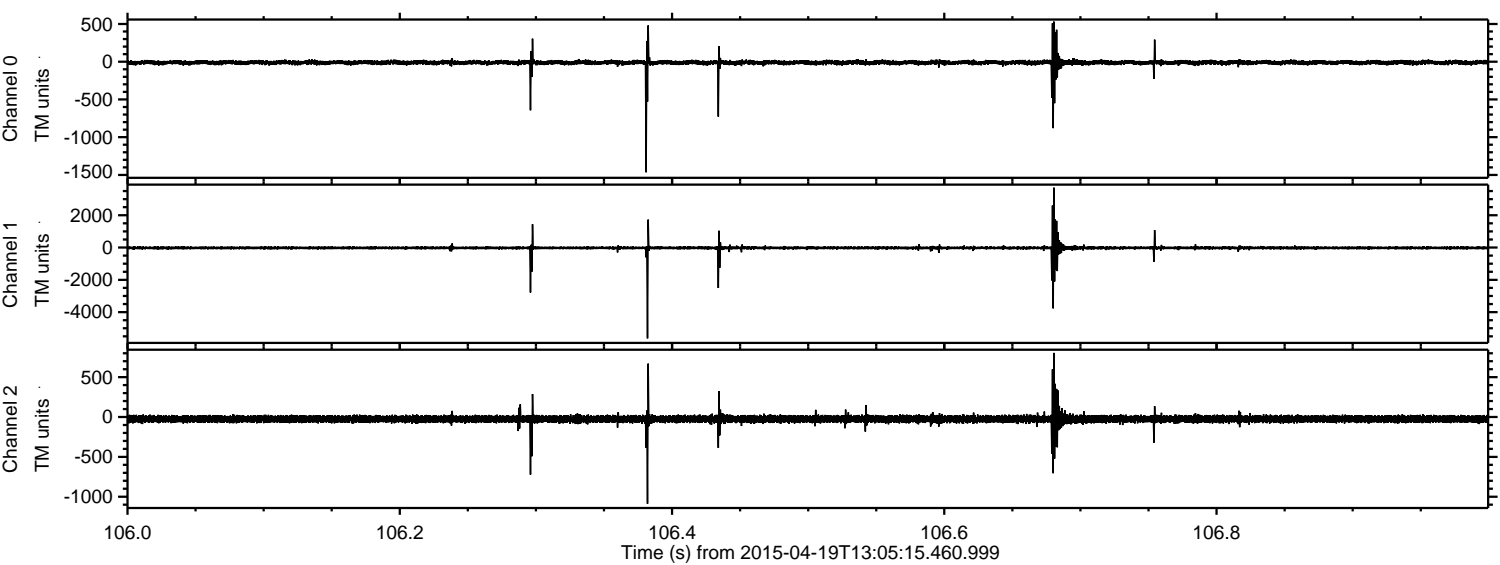

Processed Sun Apr 19 15:12:50 2015 by ELM ver.2012-10-06 from 001__elm20150419_130514__dat00.bin

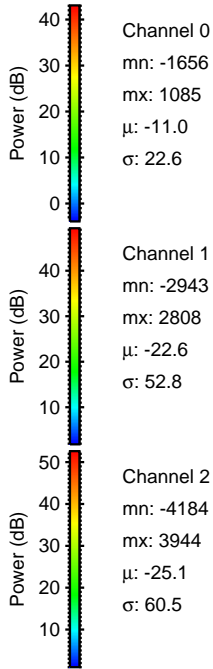
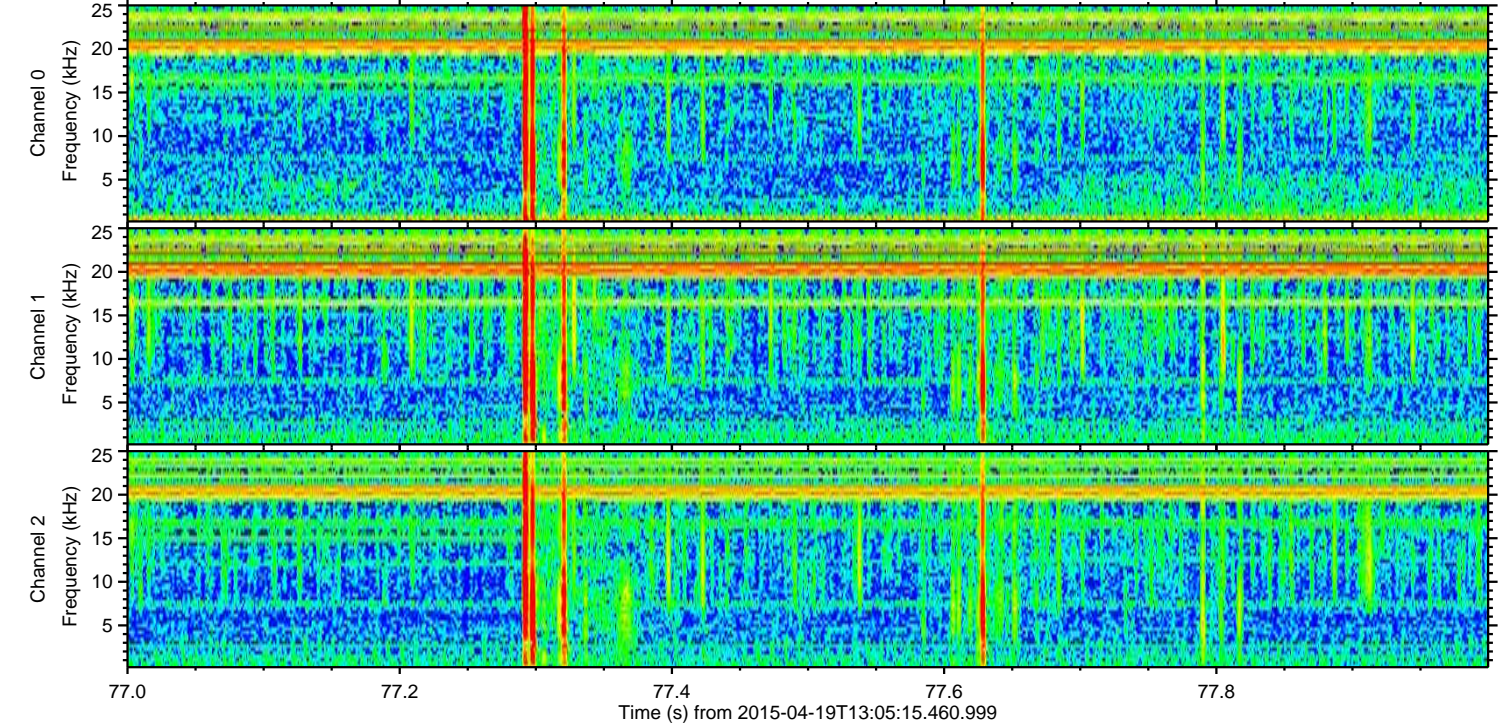
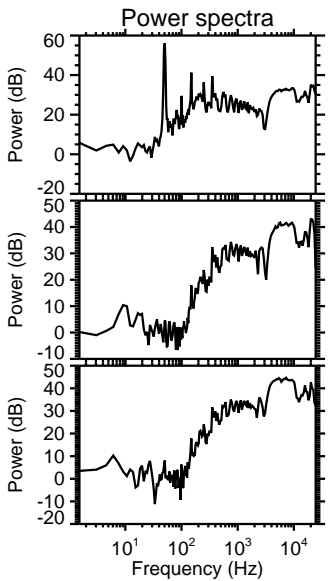
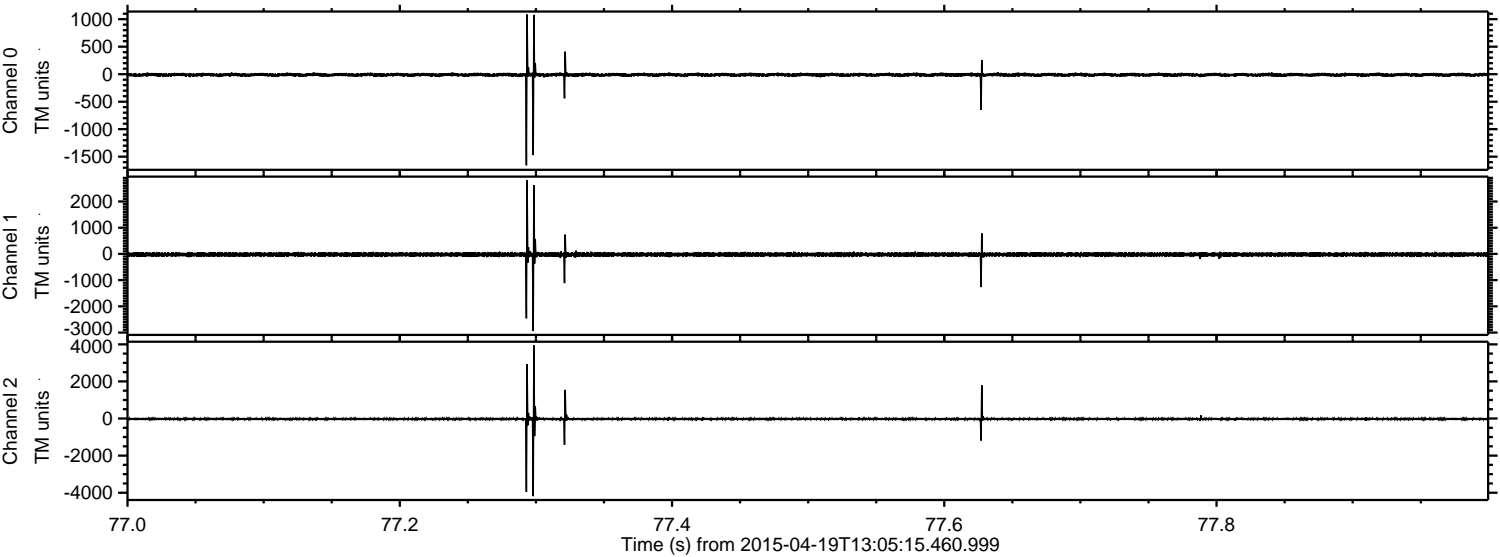

Processed Sun Apr 19 15:12:51 2015 by ELM ver.2012-10-06 from 001__elm20150419_130514__dat00.bin

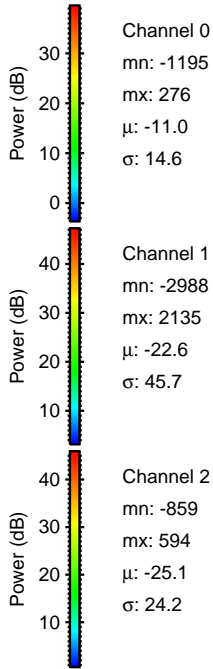
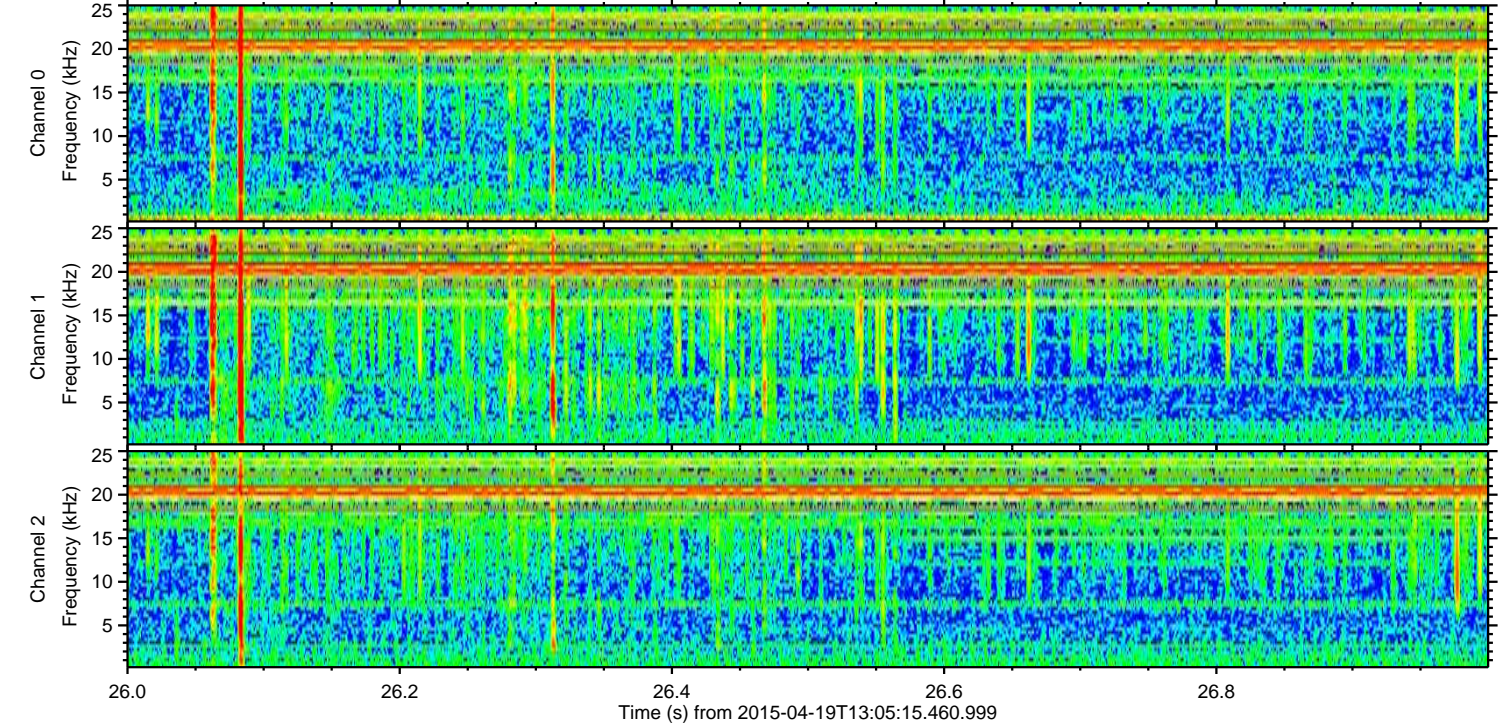
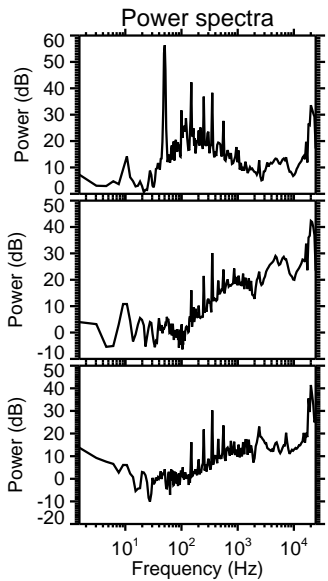
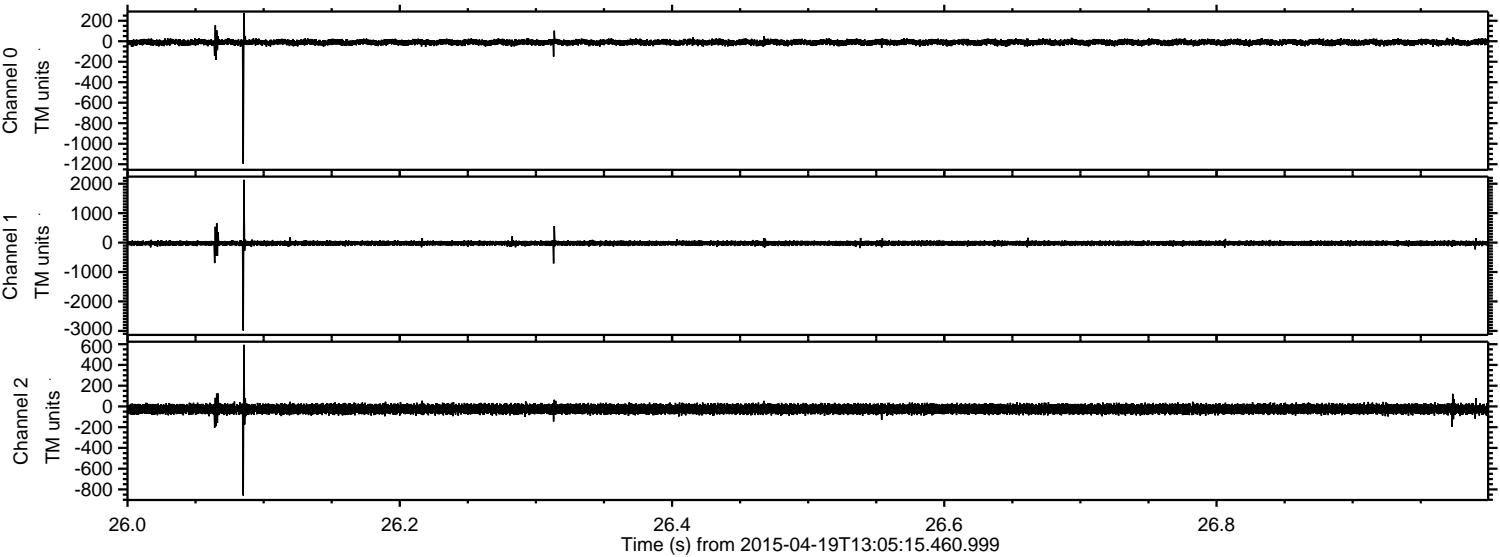

Channel 0
mn: -1195
mx: 276
 μ : -11.0
 σ : 14.6

Channel 1
mn: -2988
mx: 2135
 μ : -22.6
 σ : 45.7

Channel 2
mn: -859
mx: 594
 μ : -25.1
 σ : 24.2

ELMAVAN 3D WAVEFORMS (Measured data sampled at 50 kHz) 49779 packets of 144 samples from 2015-04-19T13:05:15.460.999. Part 143/144

Processed Sun Apr 19 15:12:52 2015 by ELM ver.2012-10-06 from 001__elm20150419_130514__dat00.bin

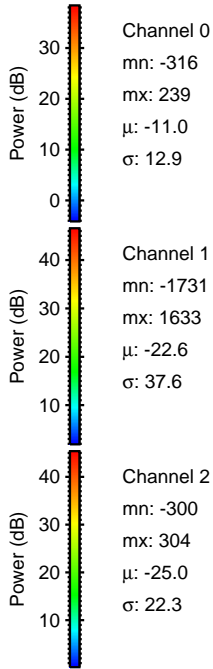
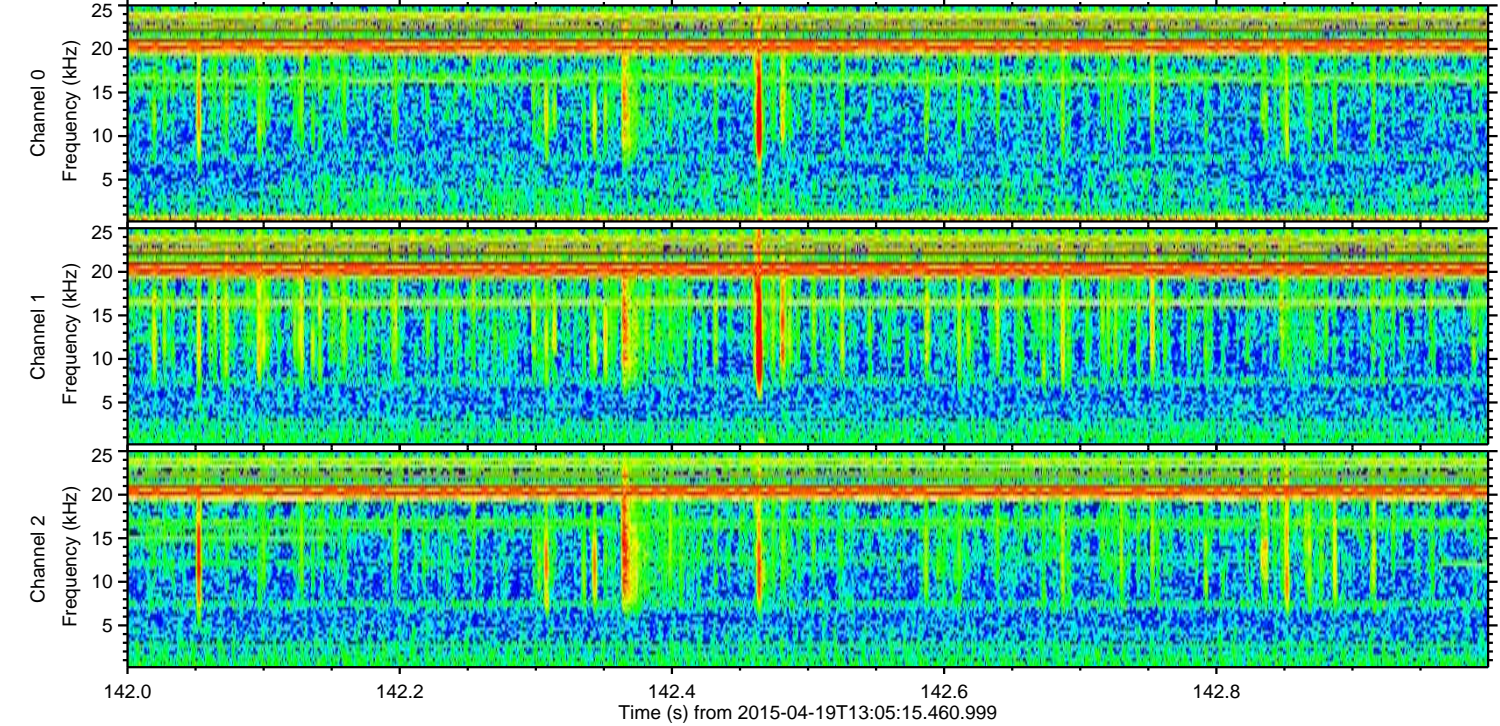
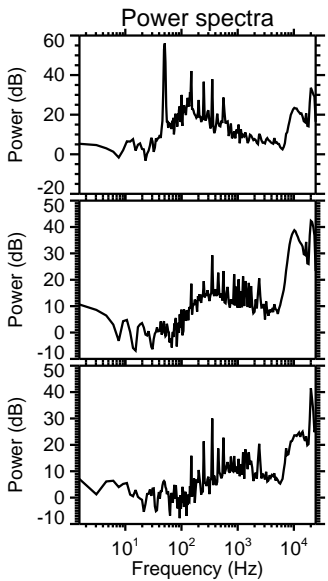
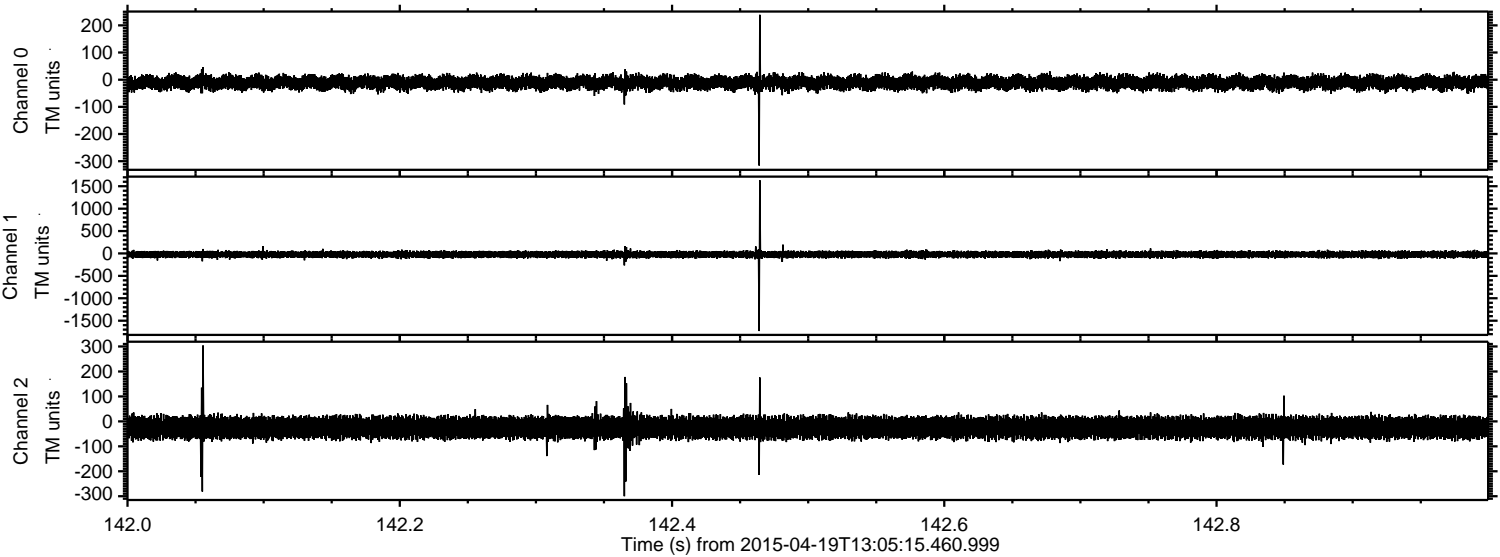

Channel 0
mn: -316
mx: 239
 μ : -11.0
 σ : 12.9

Channel 1
mn: -1731
mx: 1633
 μ : -22.6
 σ : 37.6

Channel 2
mn: -300
mx: 304
 μ : -25.0
 σ : 22.3

Processed Sun Apr 19 15:12:53 2015 by ELM ver.2012-10-06 from 001__elm20150419_130514__dat00.bin

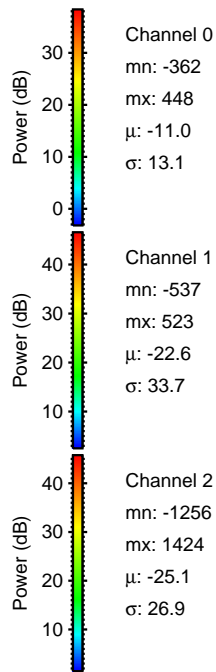
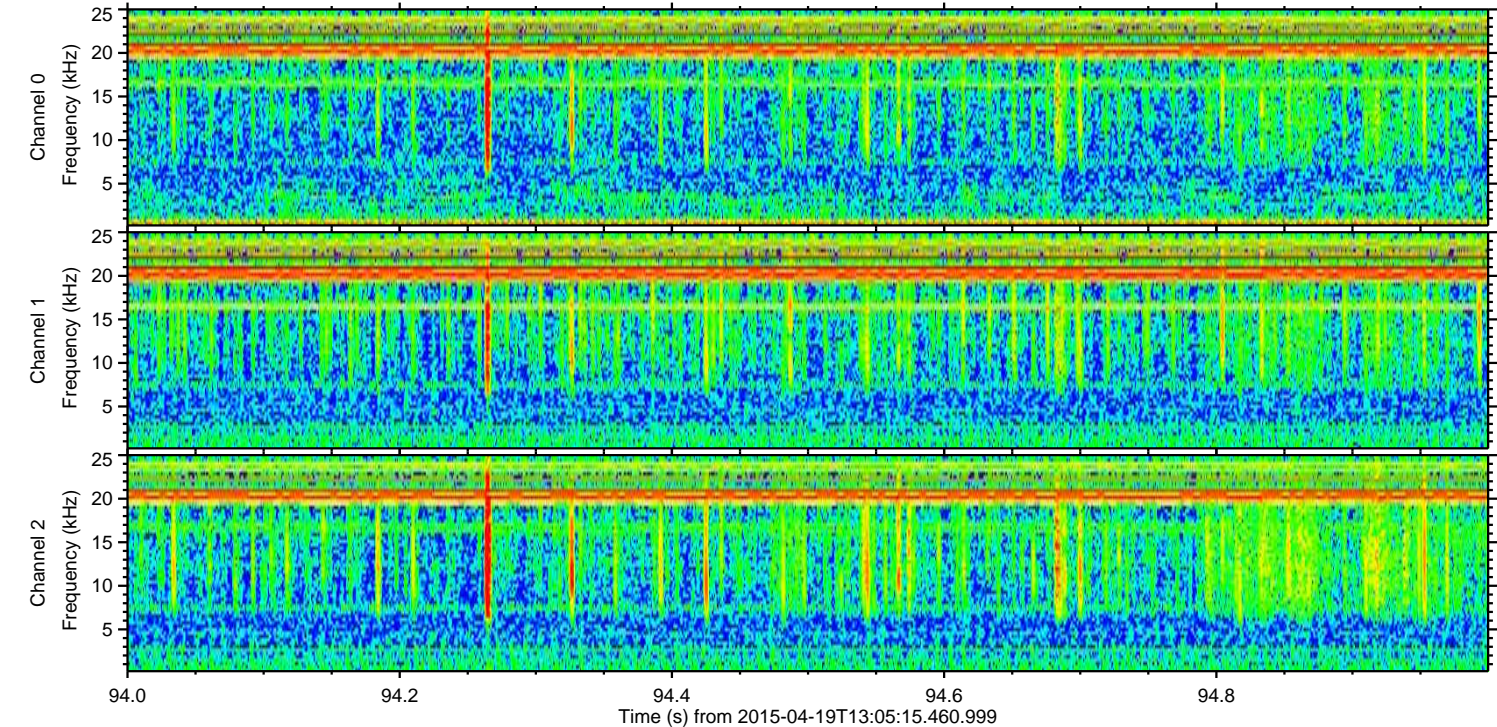
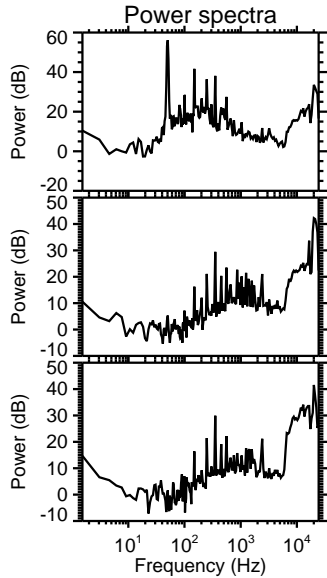
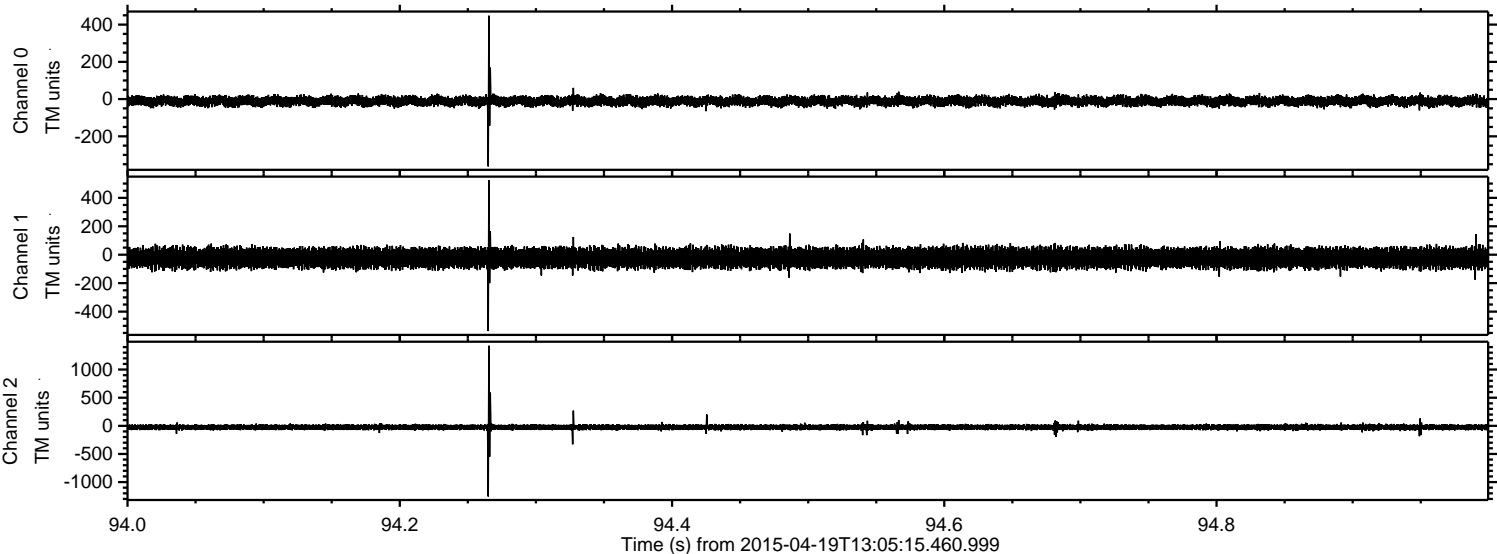

Processed Sun Apr 19 15:12:54 2015 by ELM ver.2012-10-06 from 001__elm20150419_130514__dat00.bin

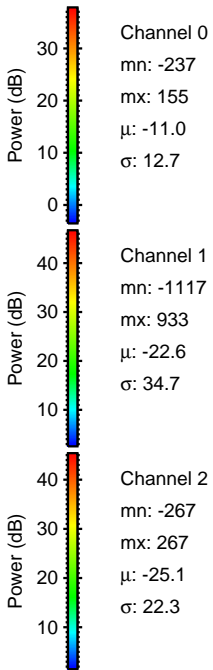
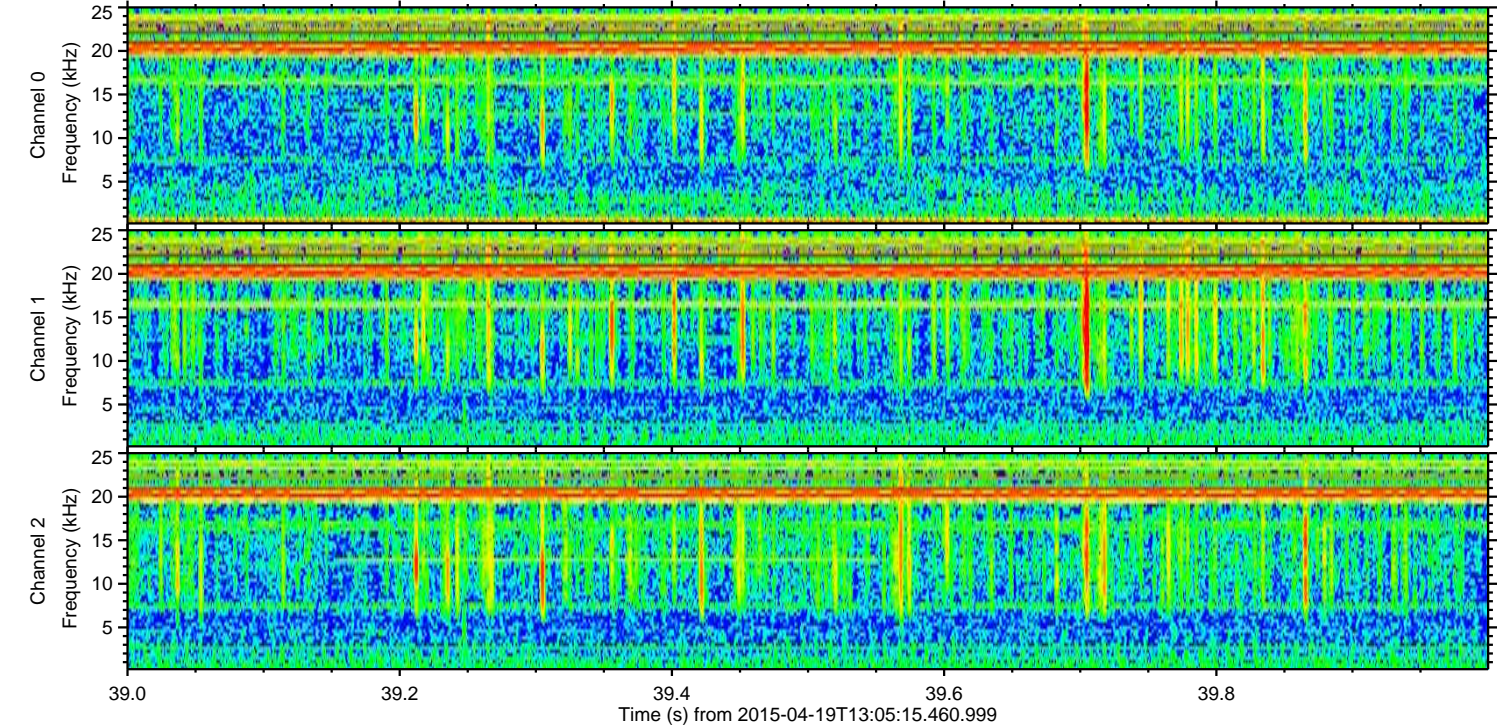
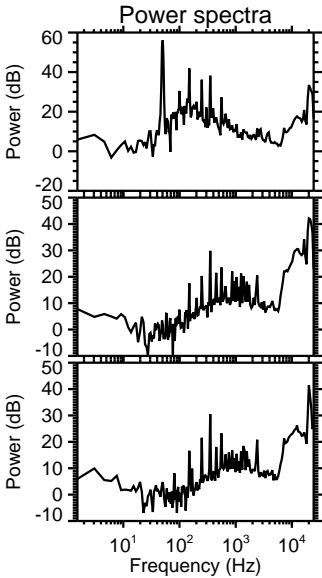
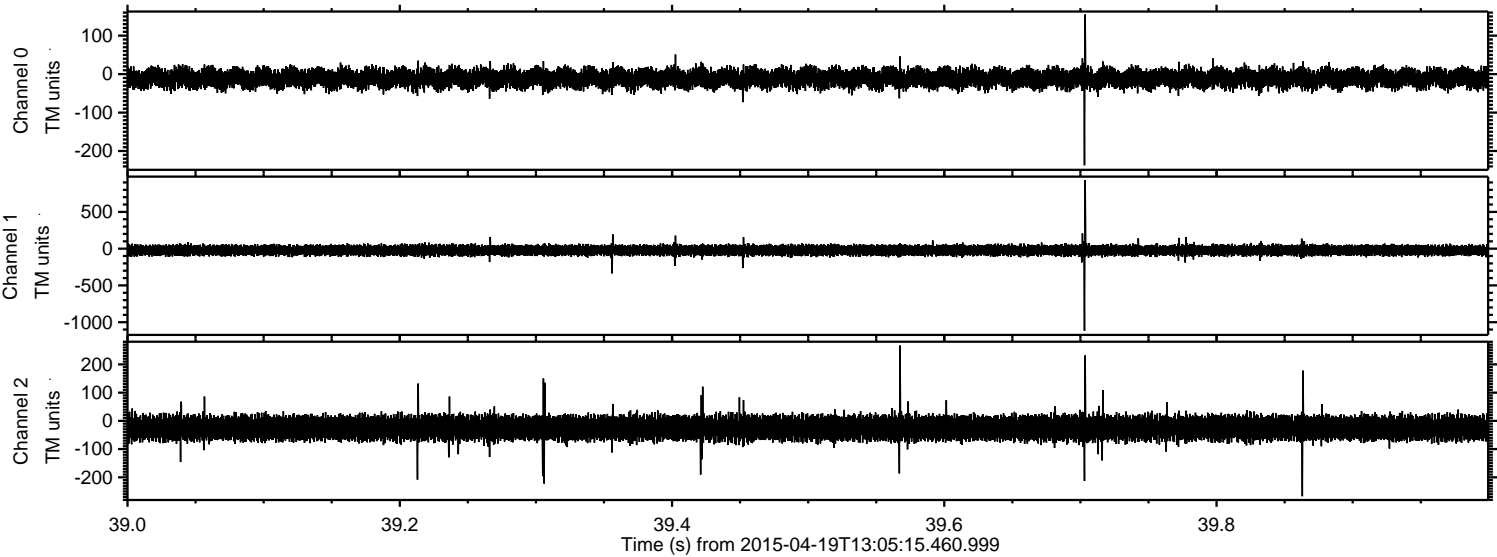

Processed Sun Apr 19 15:12:55 2015 by ELM ver.2012-10-06 from 001__elm20150419_130514__dat00.bin

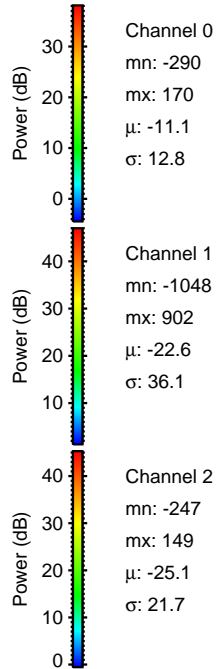
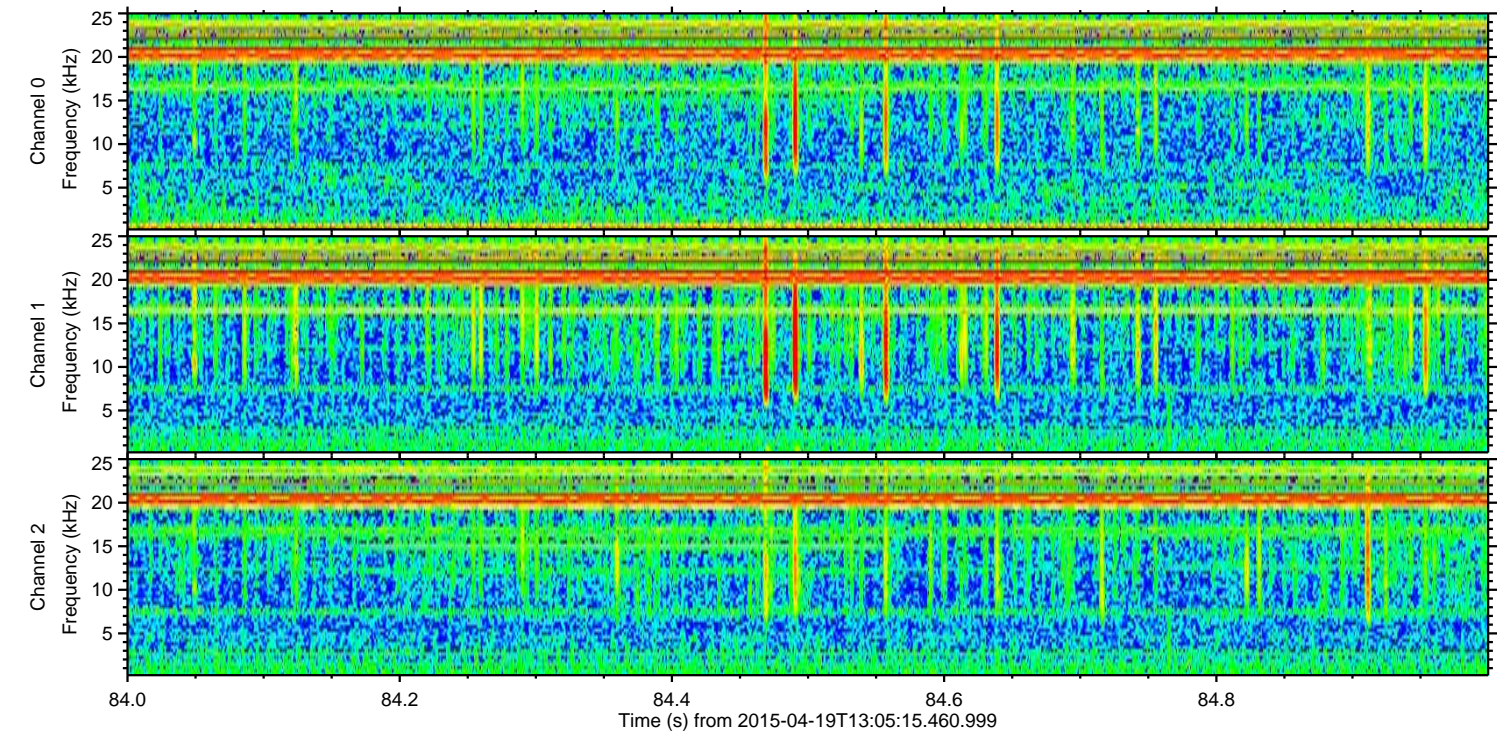
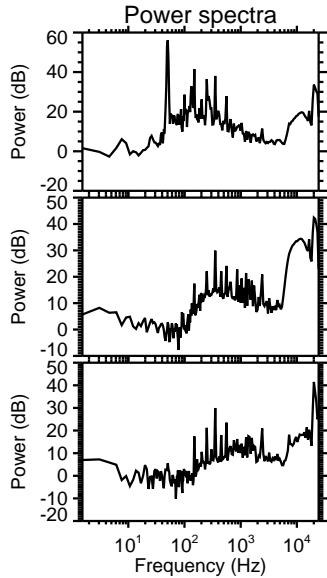
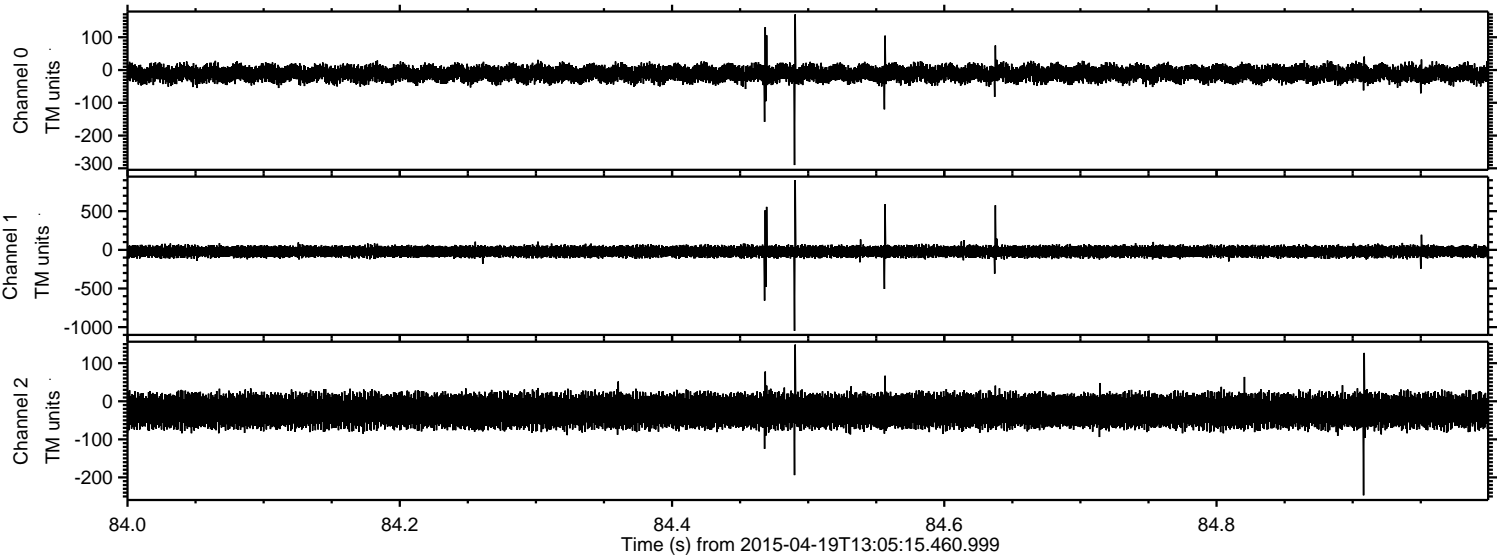

ELMAVAN 3D WAVEFORMS (Measured data sampled at 50 kHz) 49779 packets of 144 samples from 2015-04-19T13:05:15.460.999. Part 110/144

