

# ELMAVAN 3D WAVEFORMS (Measured data sampled at 50 kHz) 49594 packets of 144 samples from 2015-04-19T12:40:14.749.000.

Processed Sun Apr 19 14:49:49 2015 by ELM ver.2012-10-06 from 001\_\_elm20150419\_124013\_\_dat00.bin

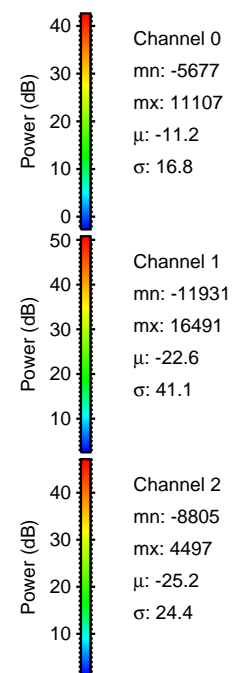

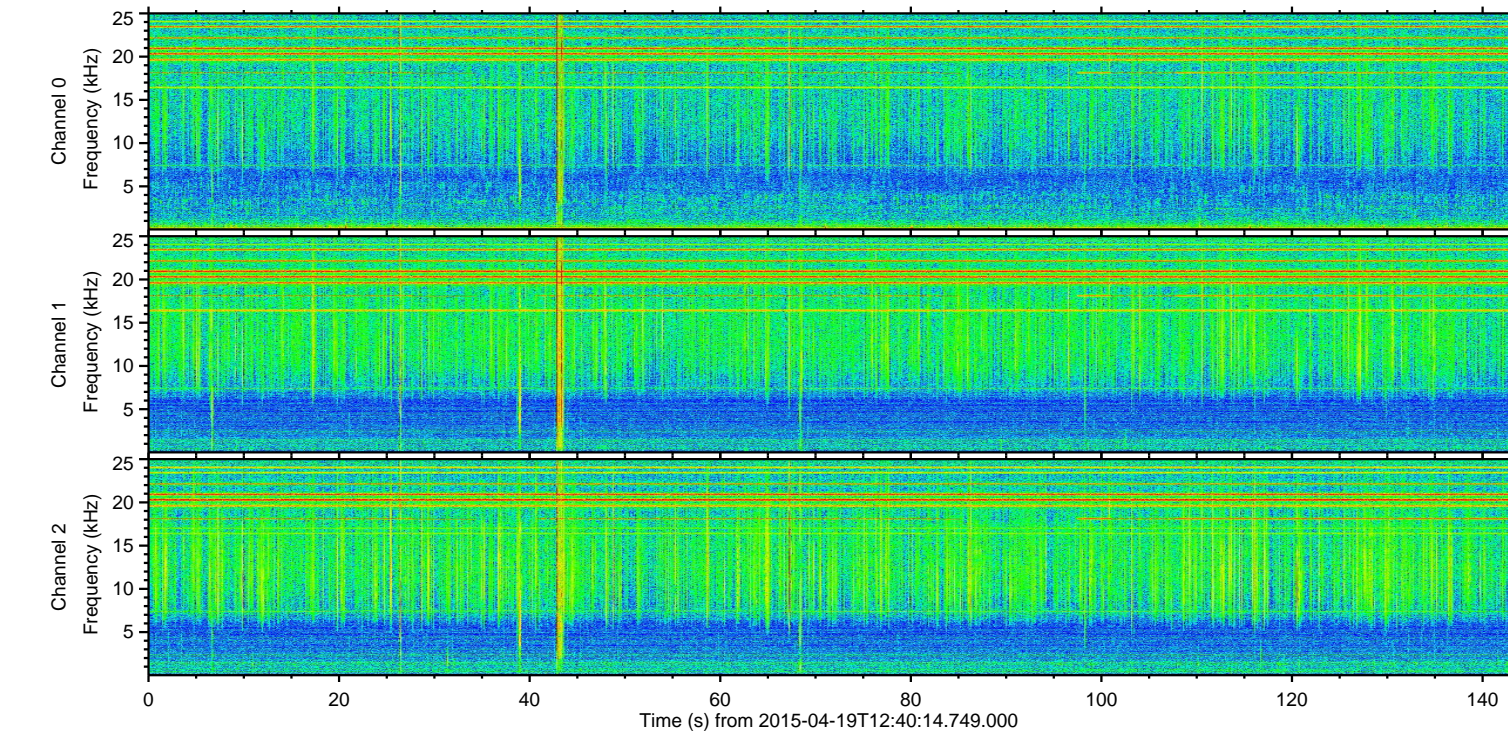
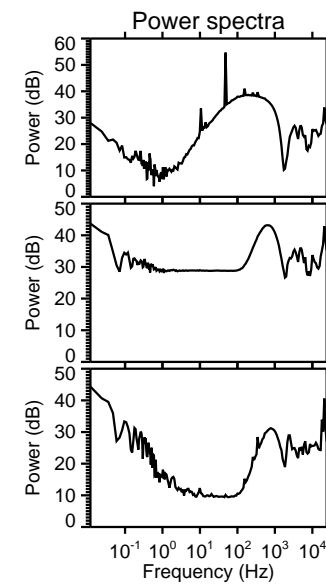
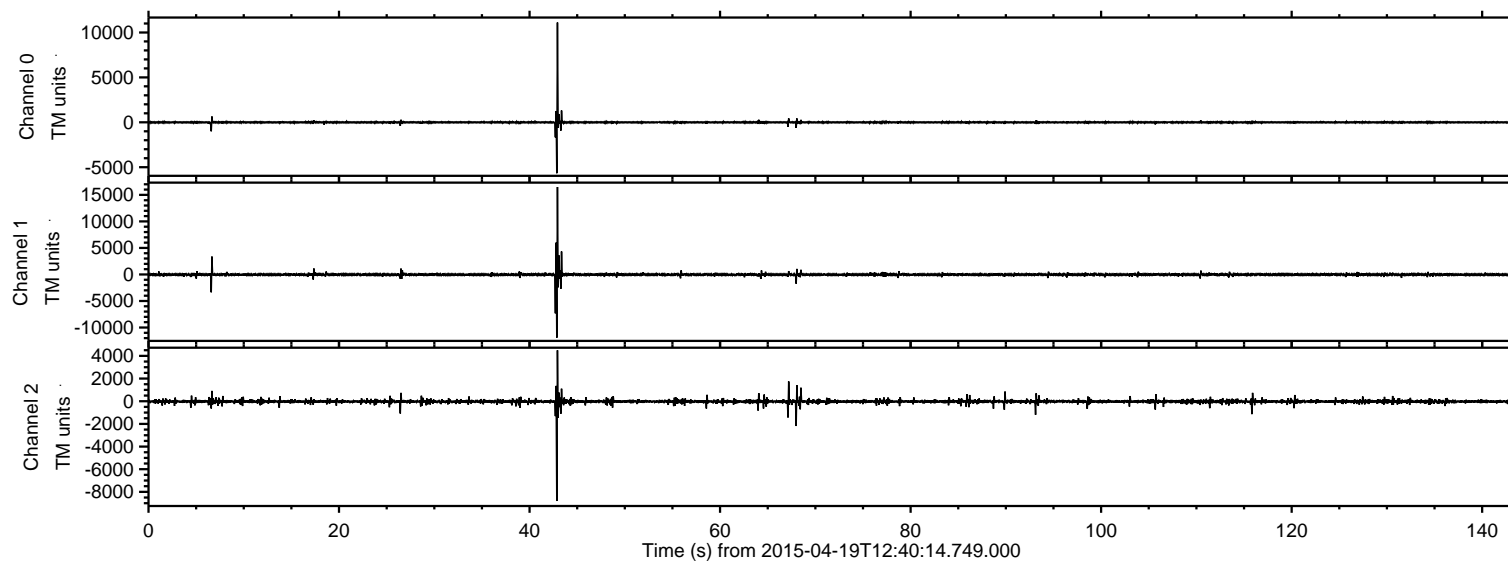

Processed Sun Apr 19 14:50:03 2015 by ELM ver.2012-10-06 from 001\_\_elm20150419\_124013\_\_dat00.bin

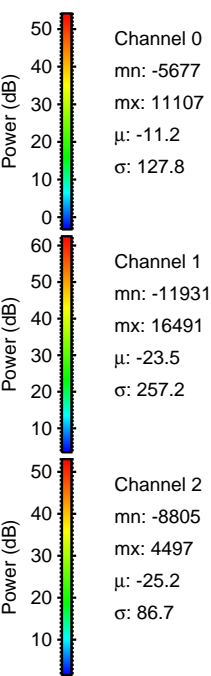
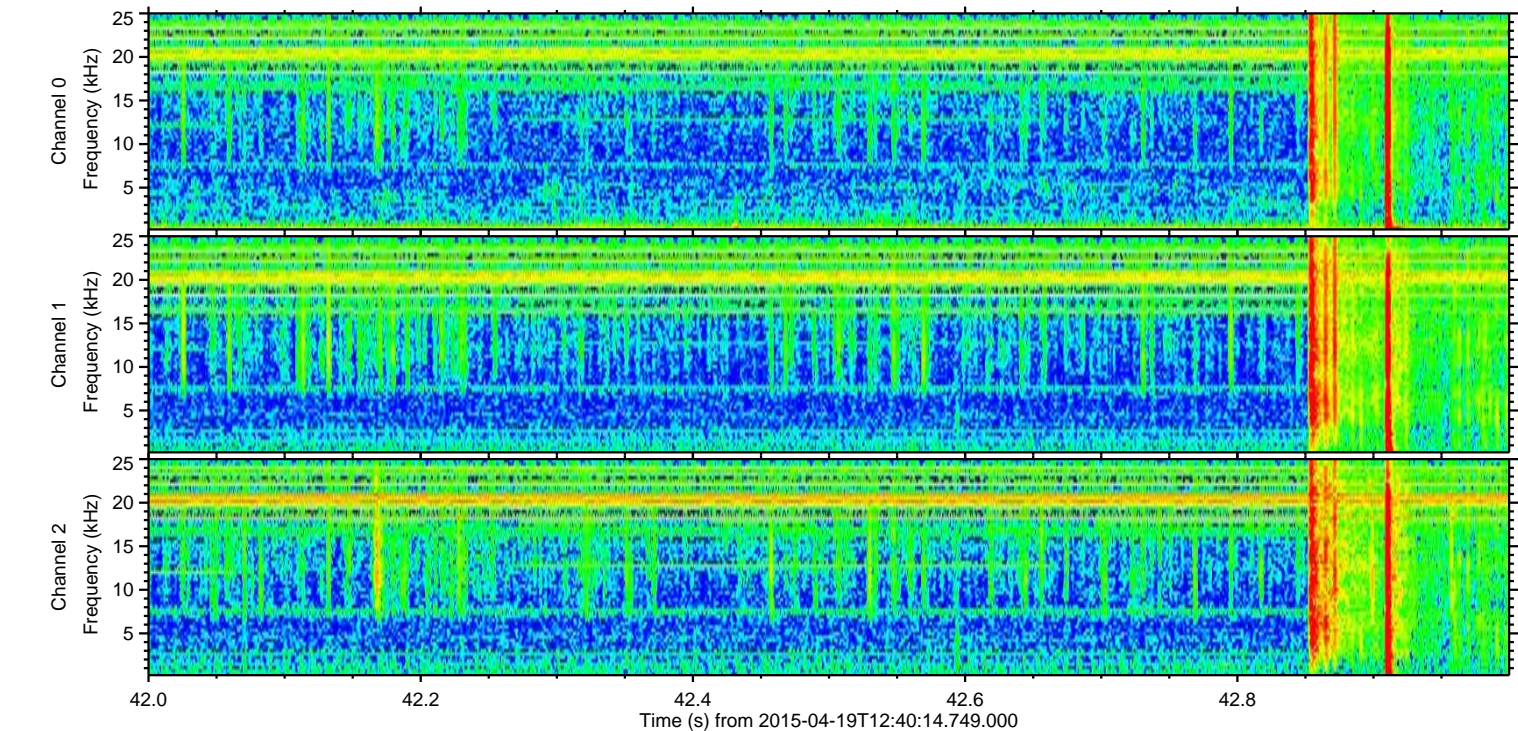
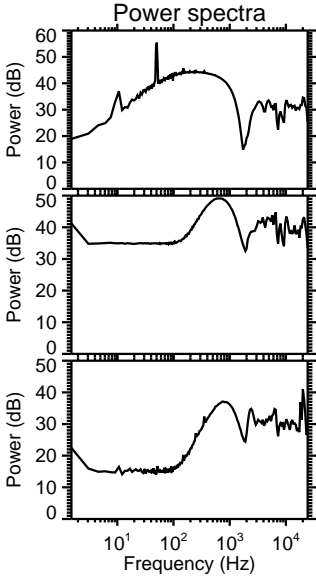
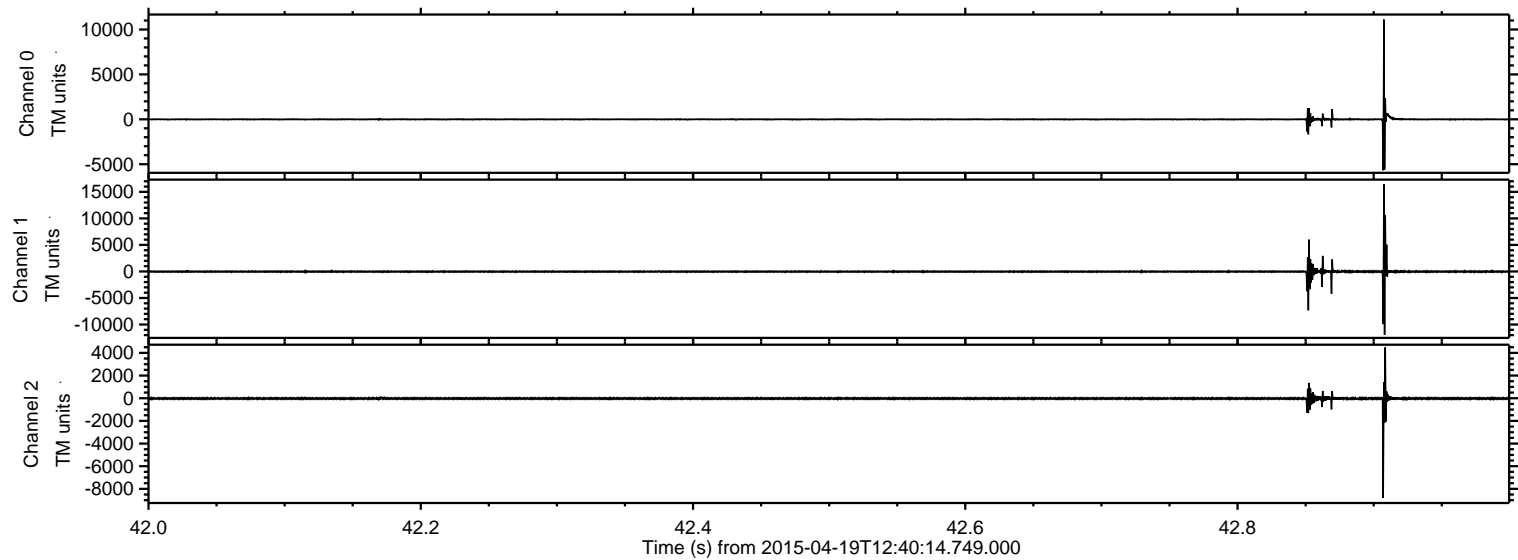



Processed Sun Apr 19 14:50:04 2015 by ELM ver.2012-10-06 from 001\_\_elm20150419\_124013\_\_dat00.bin

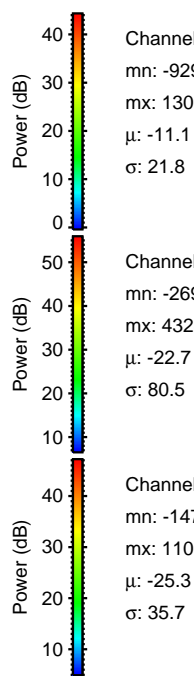
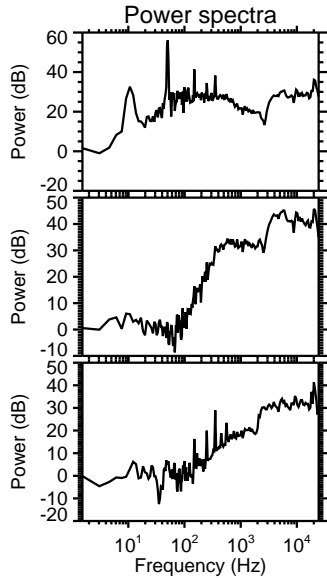
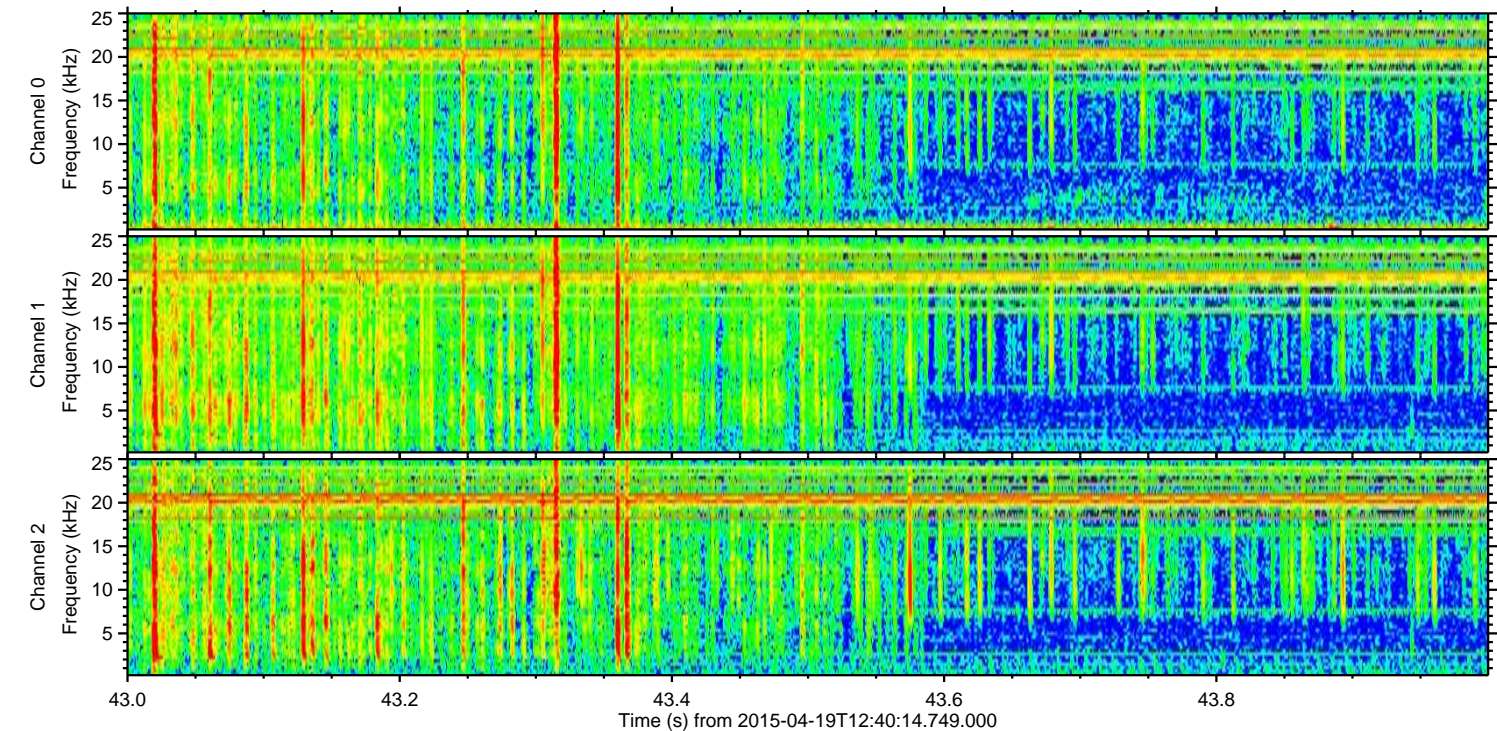
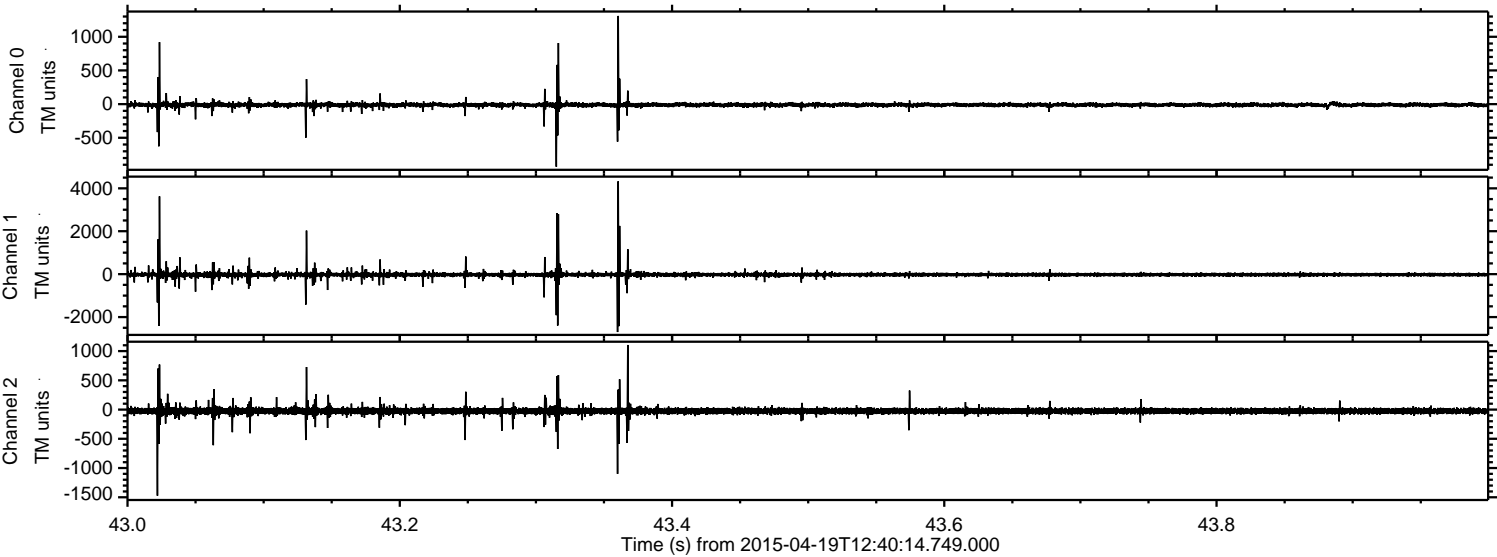

Channel 0  
mn: -929  
mx: 1309  
 $\mu$ : -11.1  
 $\sigma$ : 21.8

Channel 1  
mn: -2696  
mx: 4328  
 $\mu$ : -22.7  
 $\sigma$ : 80.5

Channel 2  
mn: -1473  
mx: 1105  
 $\mu$ : -25.3  
 $\sigma$ : 35.7



ELMAVAN 3D WAVEFORMS (Measured data sampled at 50 kHz) 49594 packets of 144 samples from 2015-04-19T12:40:14.749.000. Part 7/143

Processed Sun Apr 19 14:50:06 2015 by ELM ver.2012-10-06 from 001\_\_elm20150419\_124013\_\_dat00.bin

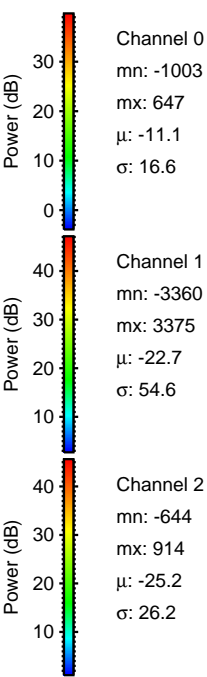
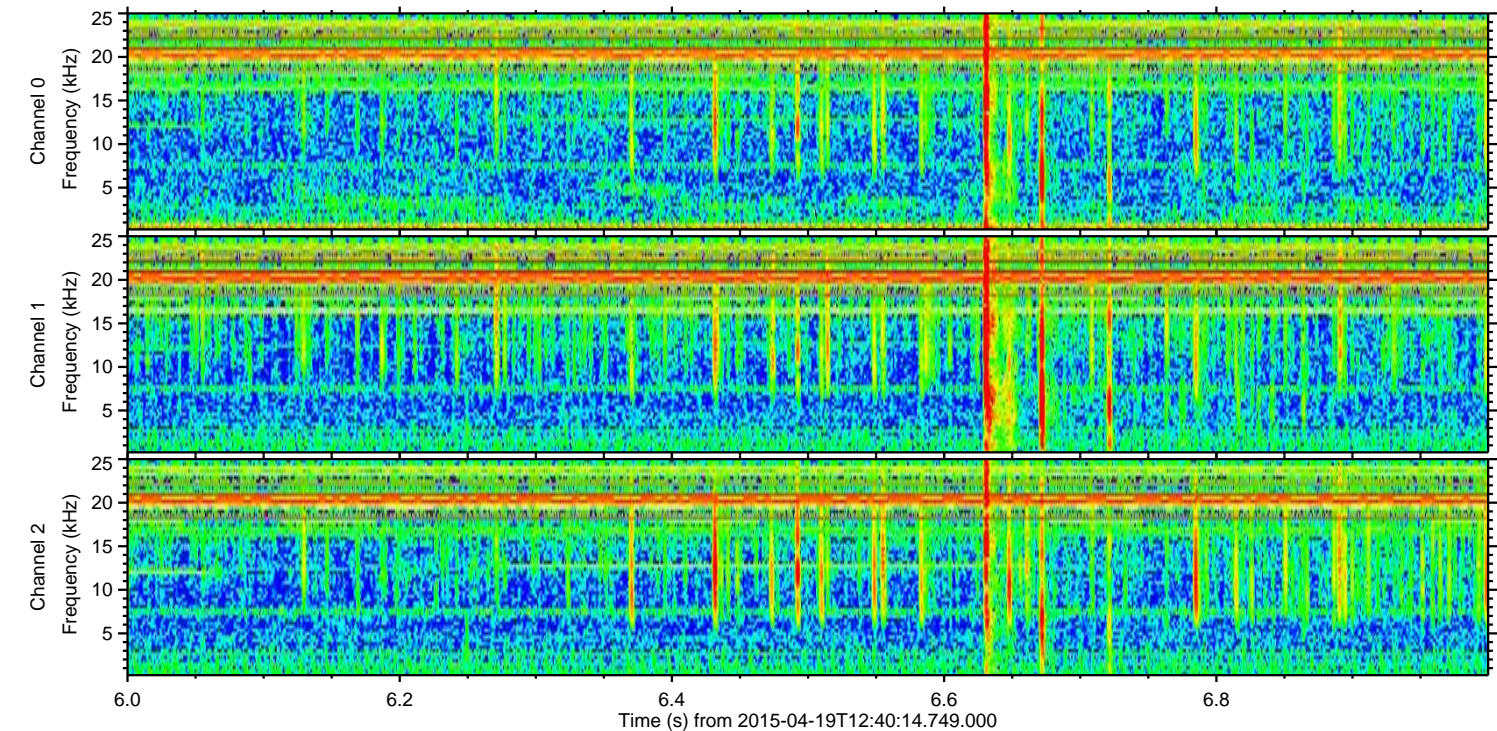
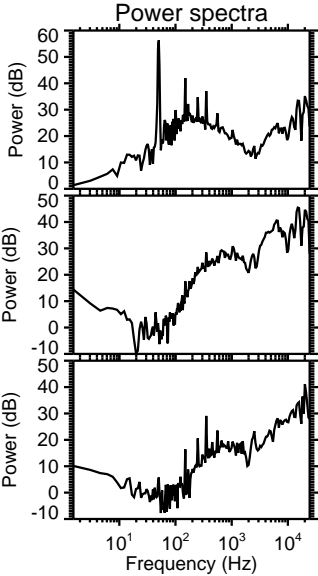
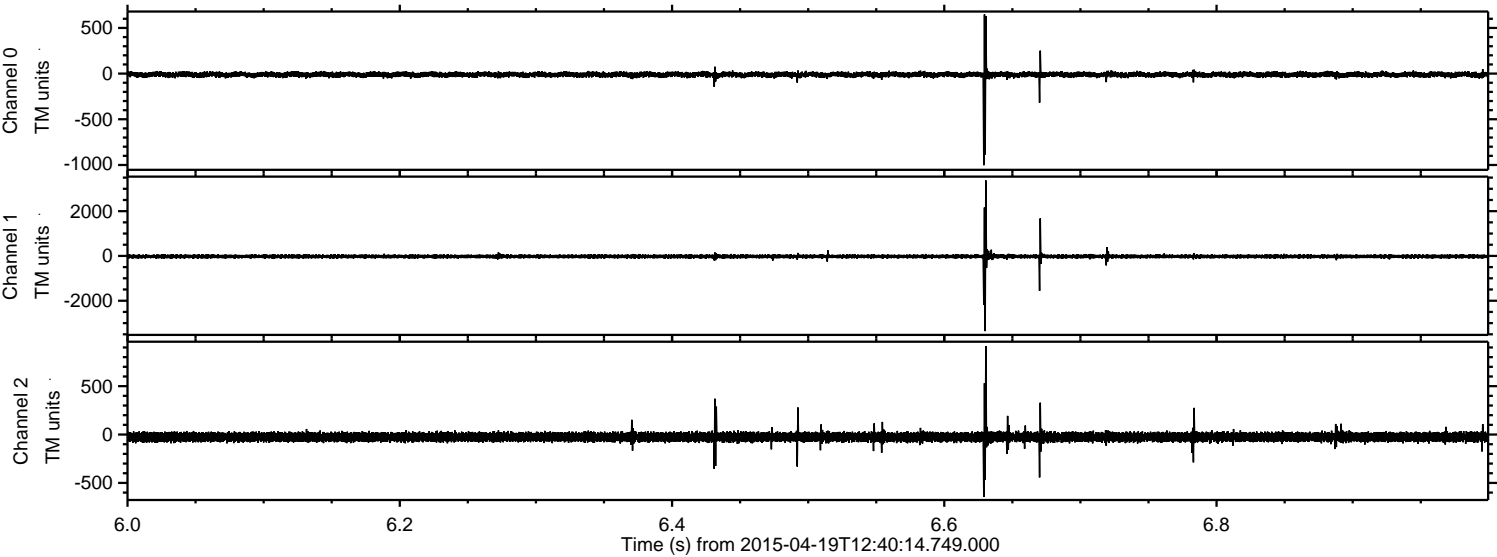



Processed Sun Apr 19 14:50:07 2015 by ELM ver.2012-10-06 from 001\_\_elm20150419\_124013\_\_dat00.bin

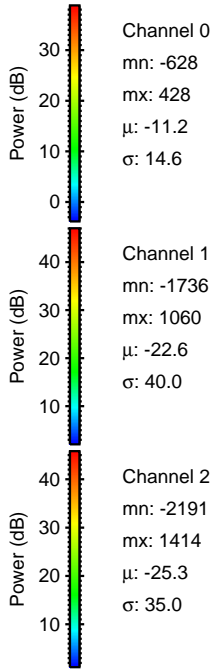
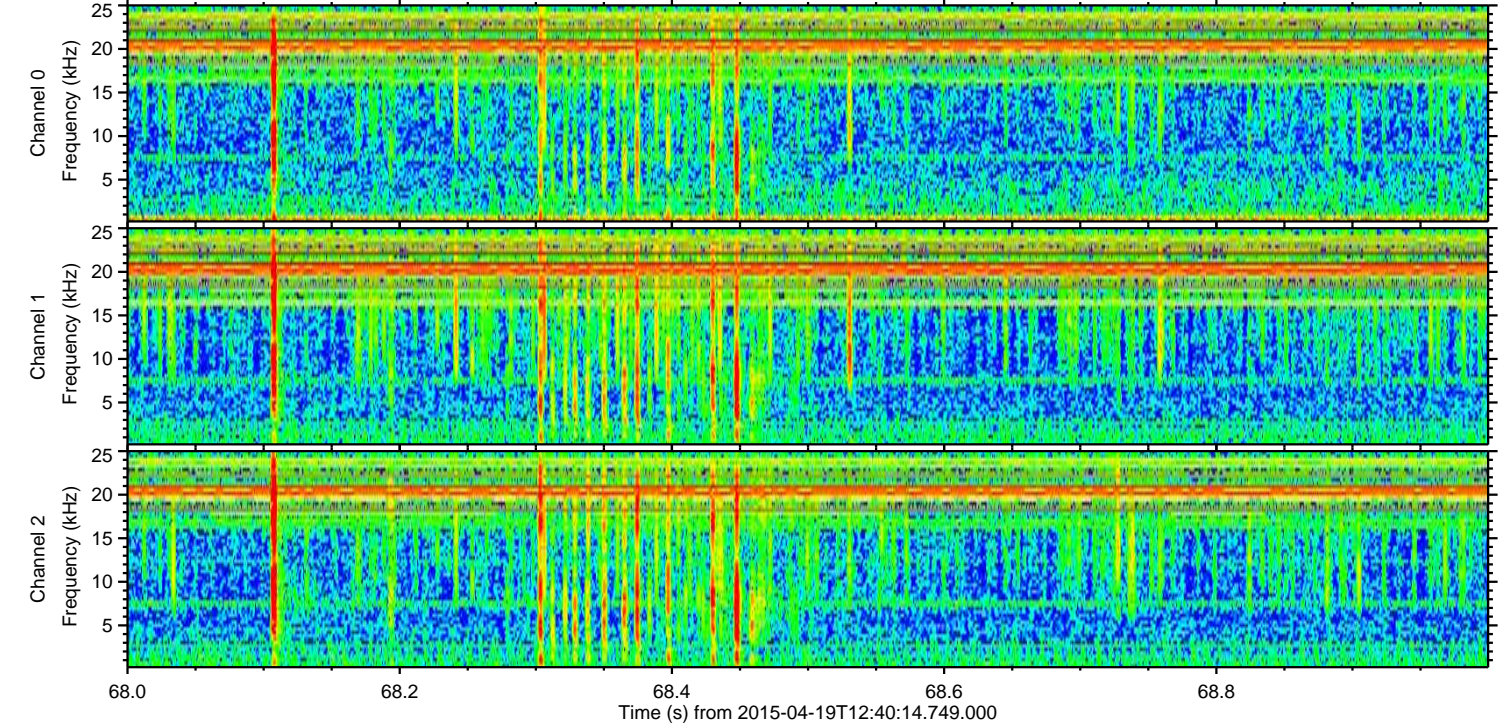
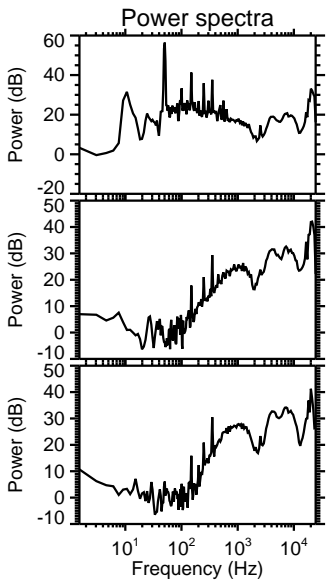
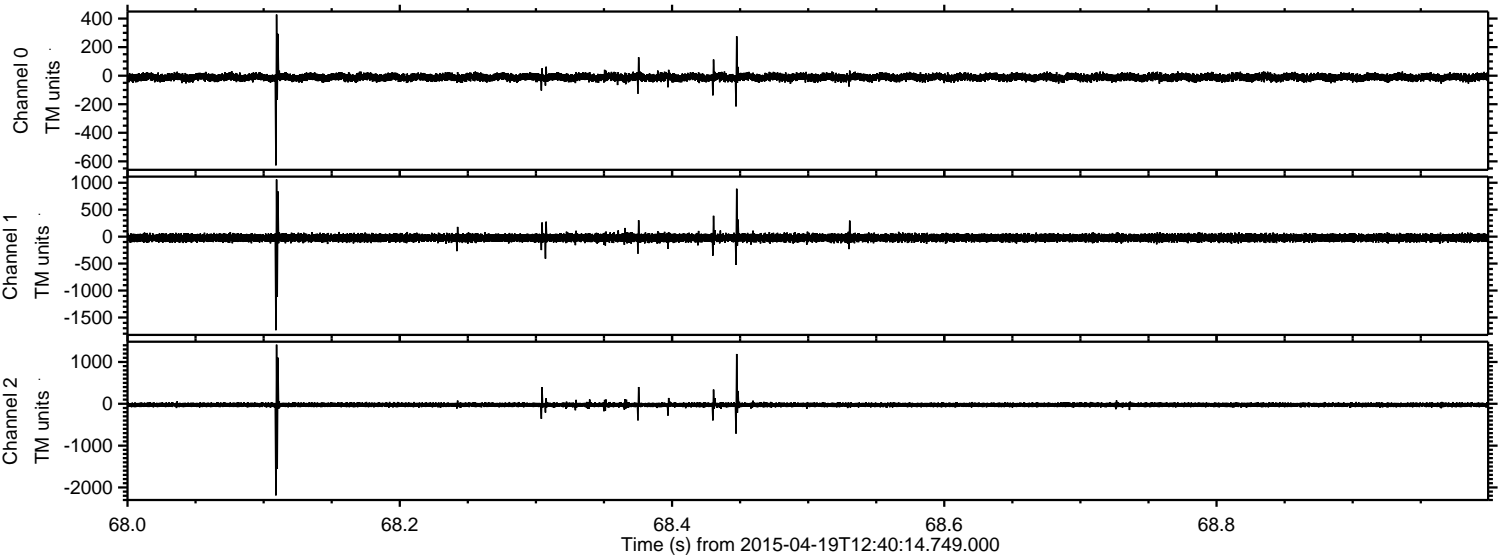



Processed Sun Apr 19 14:50:08 2015 by ELM ver.2012-10-06 from 001\_\_elm20150419\_124013\_\_dat00.bin

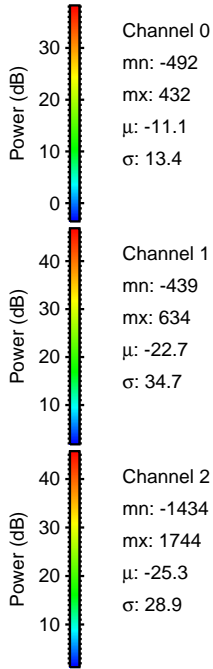
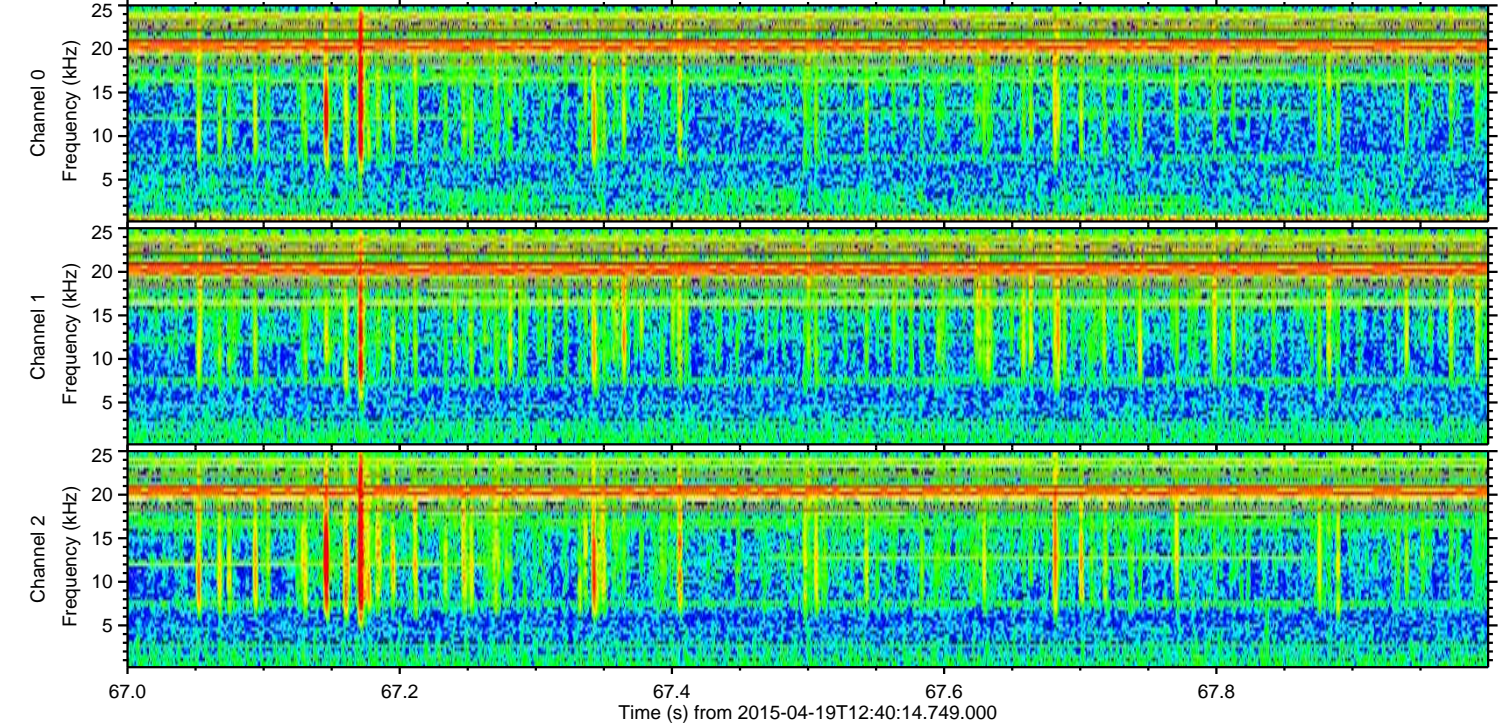
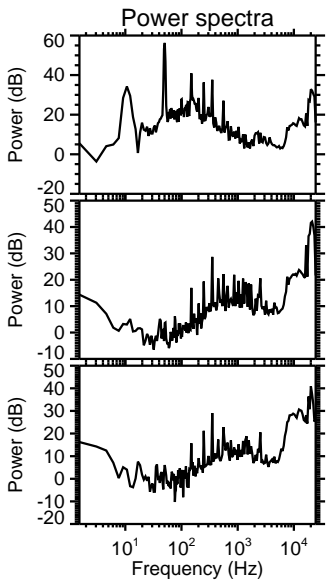
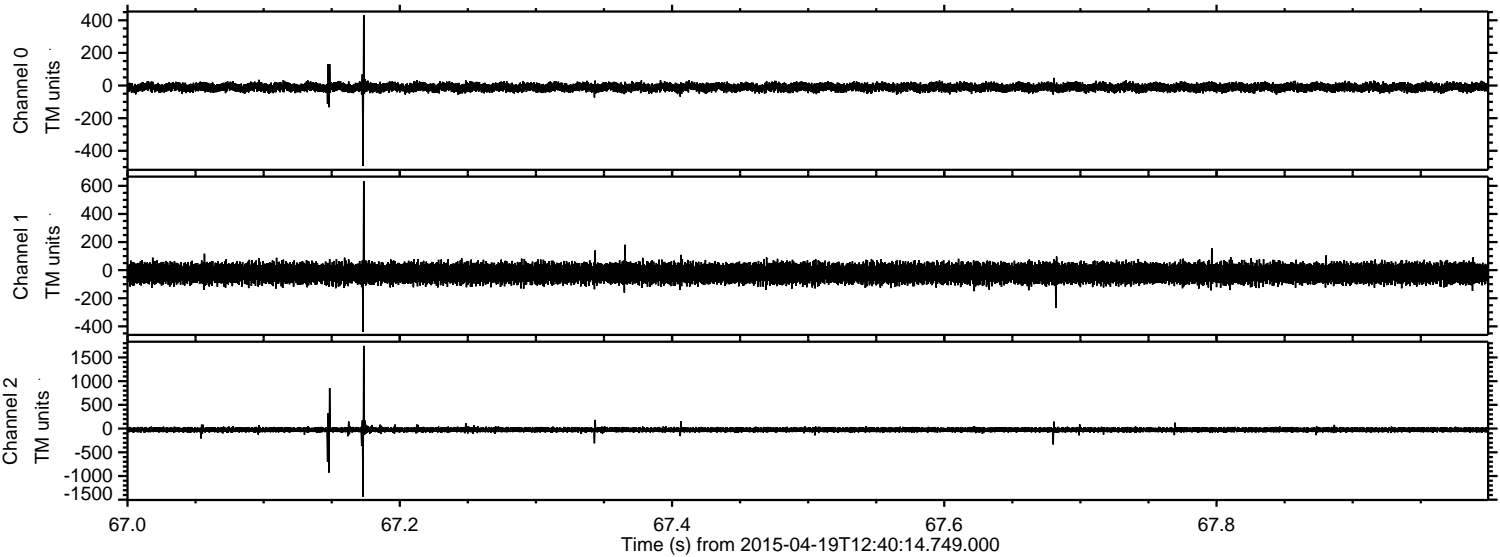



Processed Sun Apr 19 14:50:09 2015 by ELM ver.2012-10-06 from 001\_\_elm20150419\_124013\_\_dat00.bin

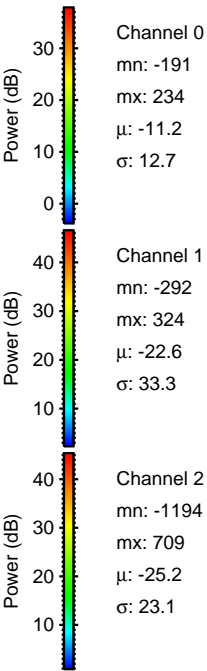
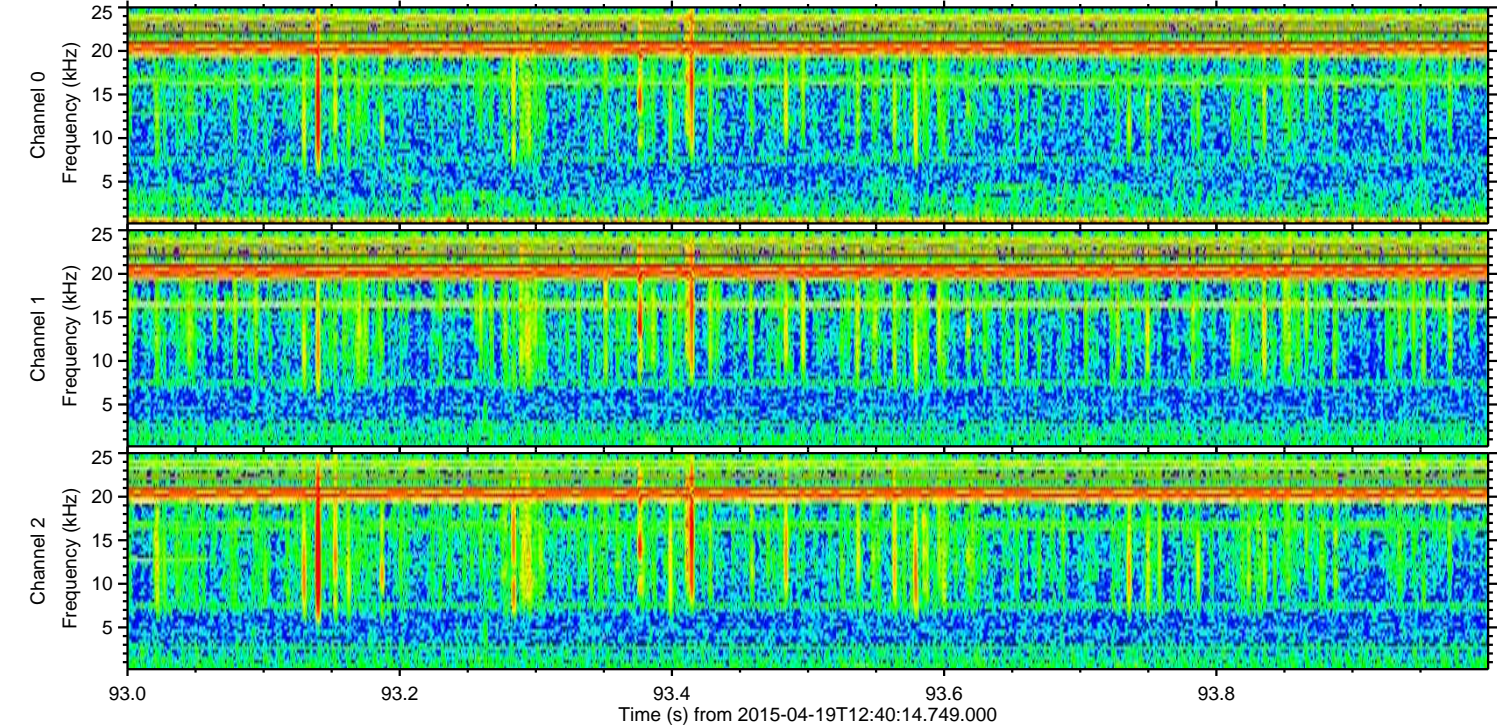
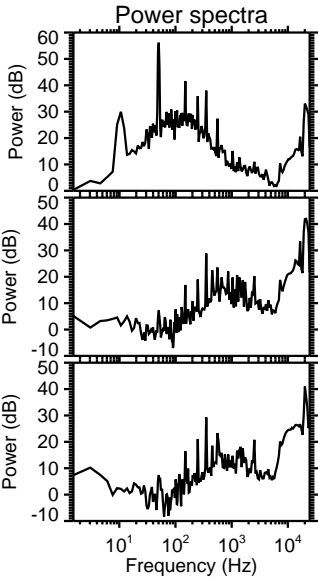
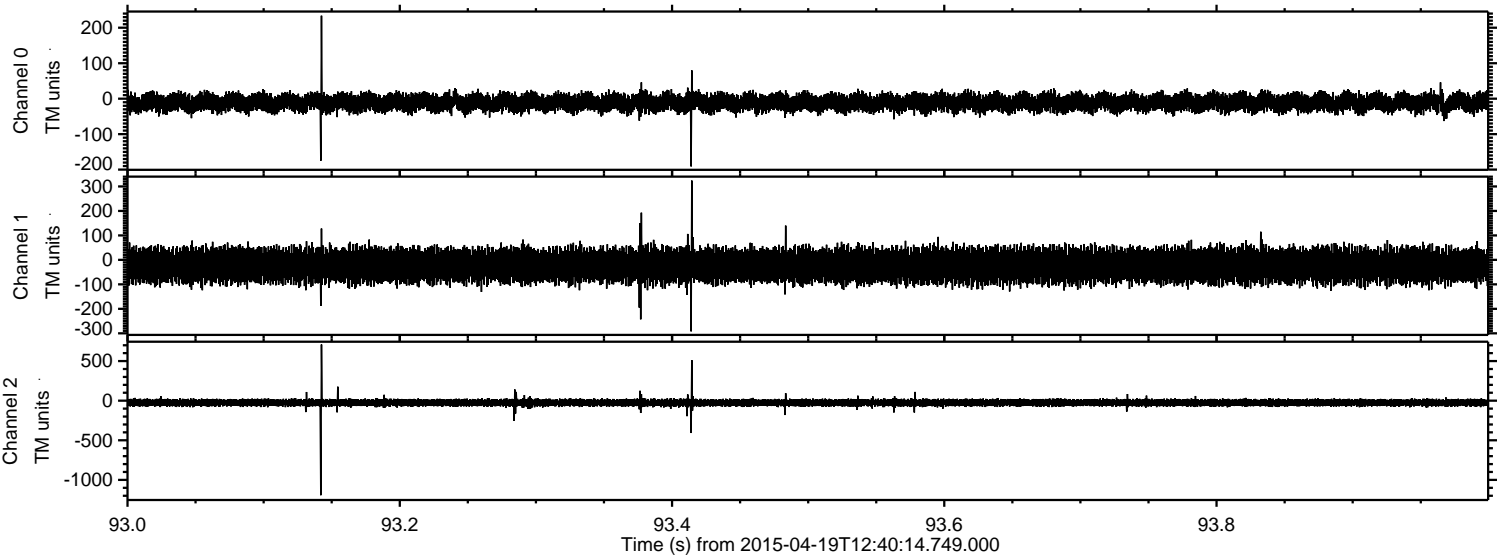



ELMAVAN 3D WAVEFORMS (Measured data sampled at 50 kHz) 49594 packets of 144 samples from 2015-04-19T12:40:14.749.000. Part 116/143

Processed Sun Apr 19 14:50:10 2015 by ELM ver.2012-10-06 from 001\_\_elm20150419\_124013\_\_dat00.bin

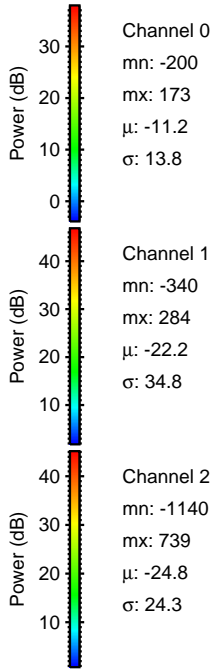
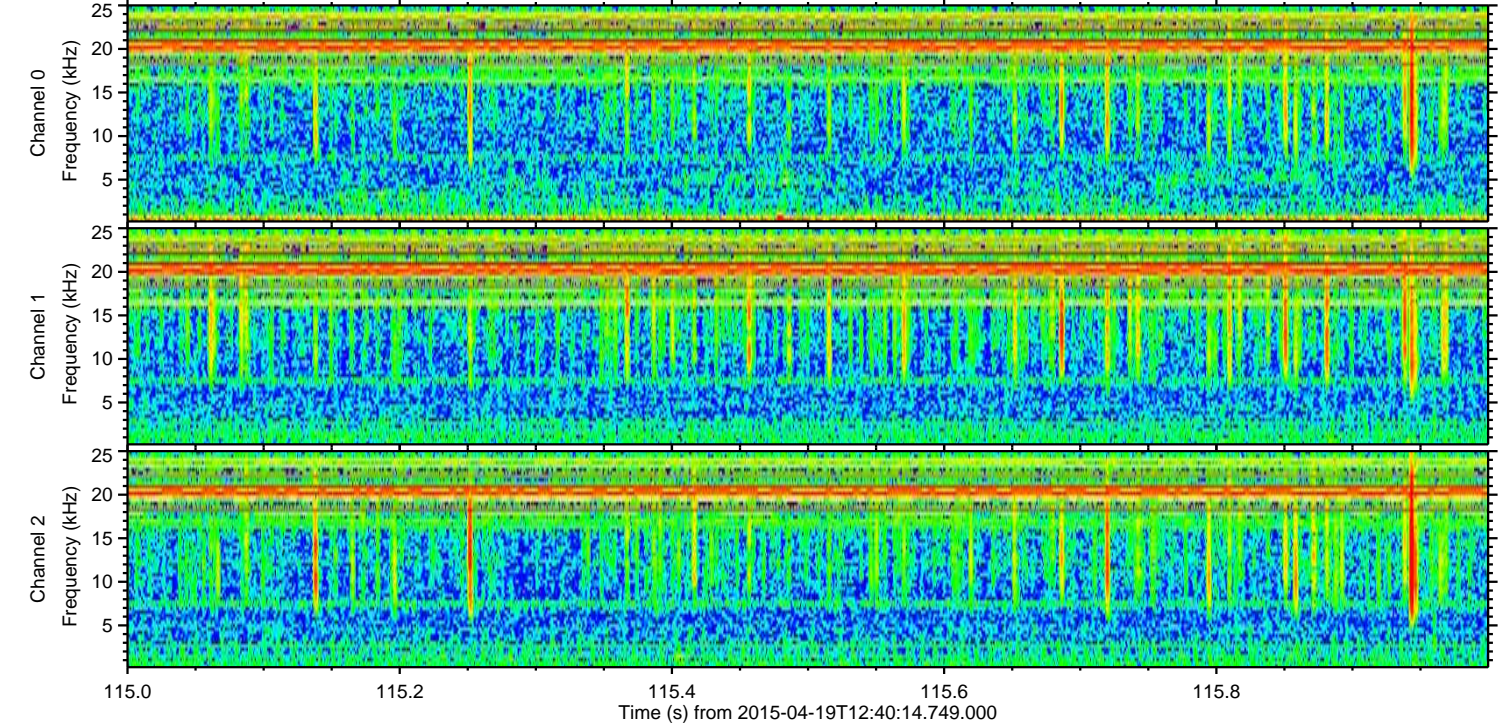
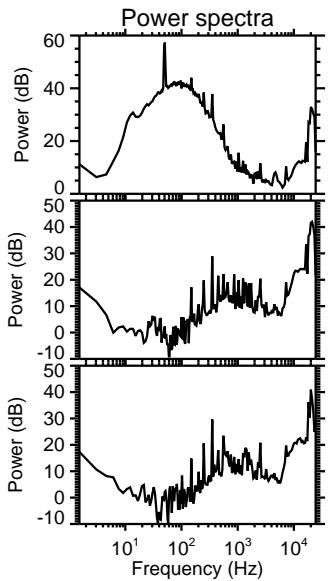
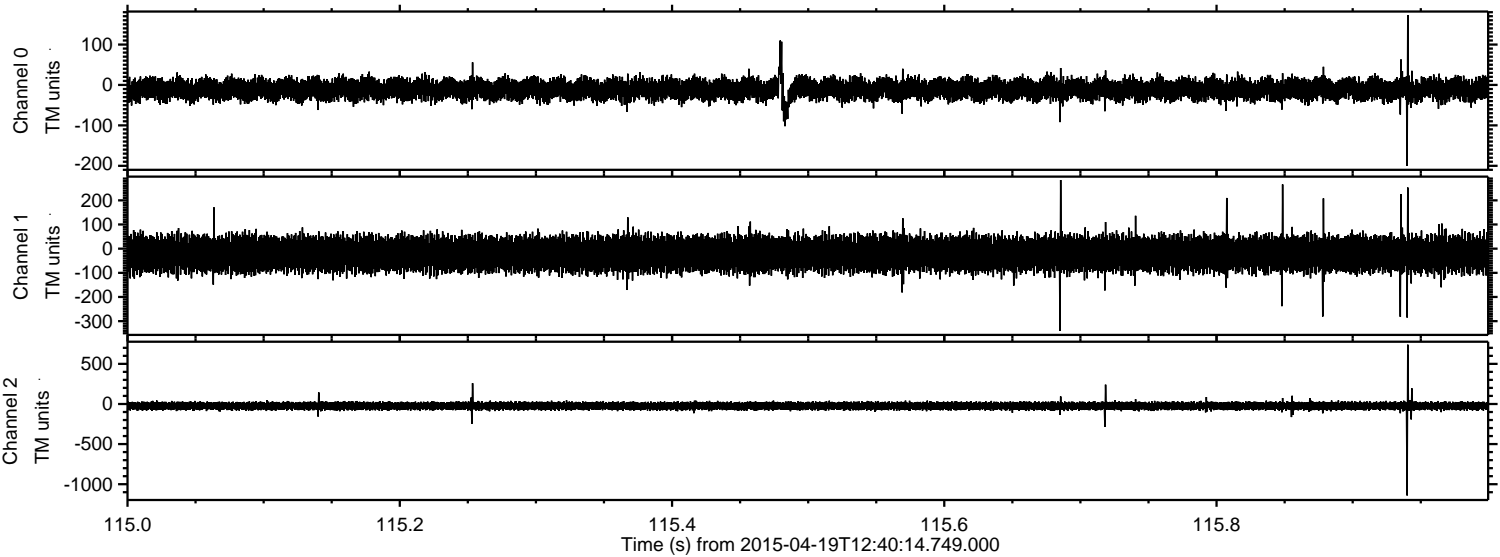



Processed Sun Apr 19 14:50:11 2015 by ELM ver.2012-10-06 from 001\_\_elm20150419\_124013\_\_dat00.bin

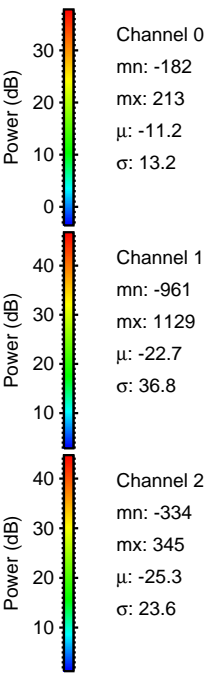
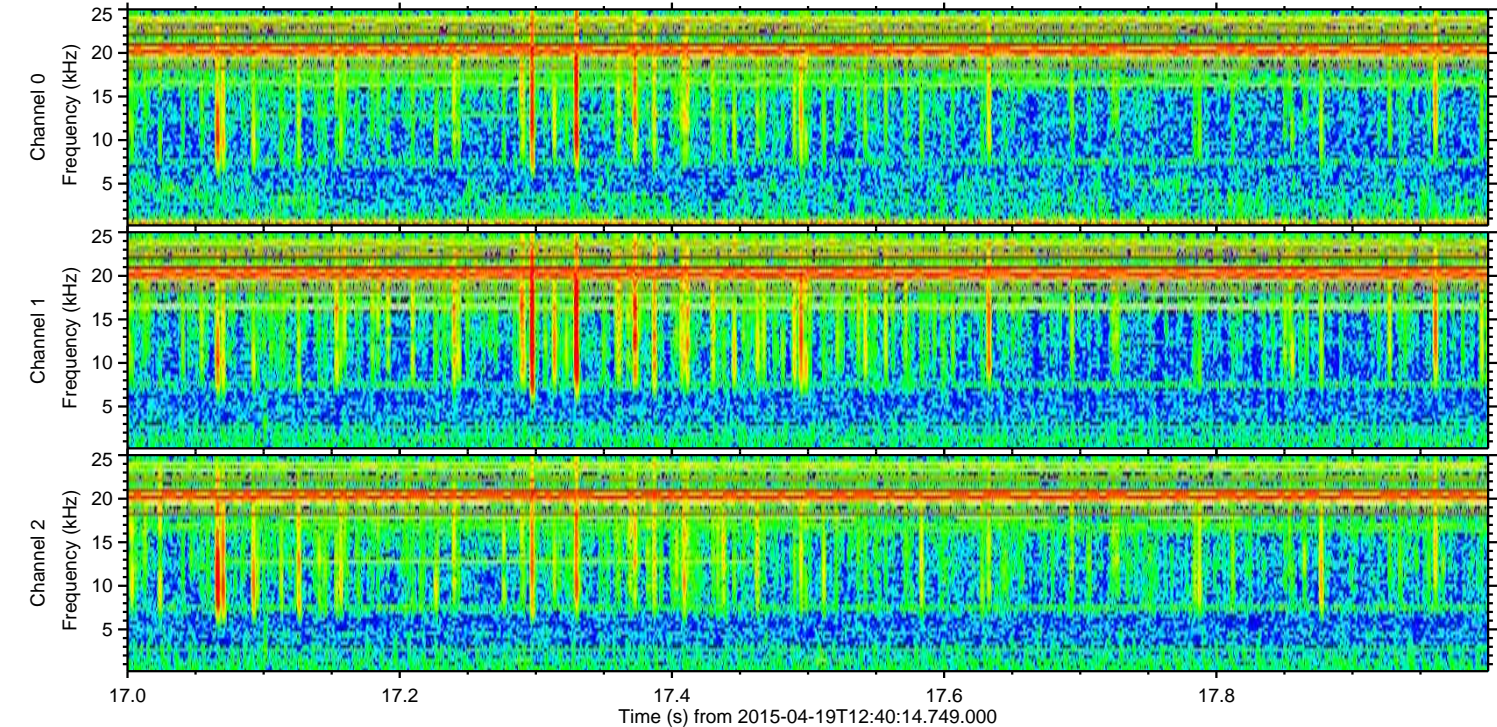
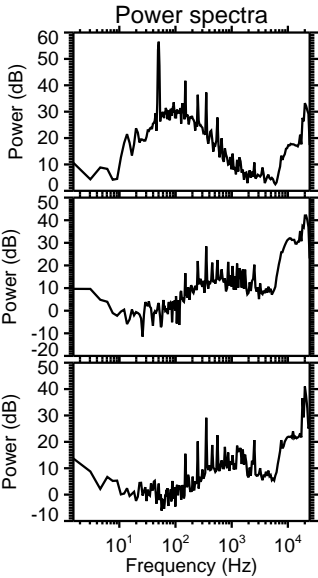
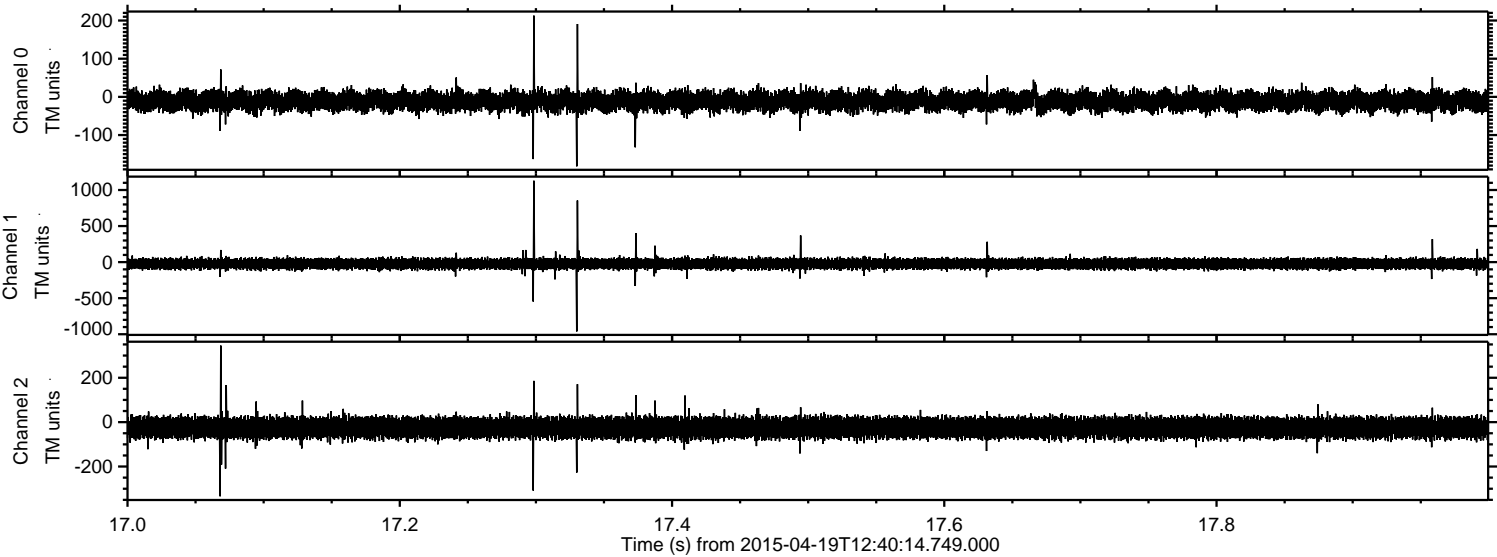



Processed Sun Apr 19 14:50:12 2015 by ELM ver.2012-10-06 from 001\_\_elm20150419\_124013\_\_dat00.bin

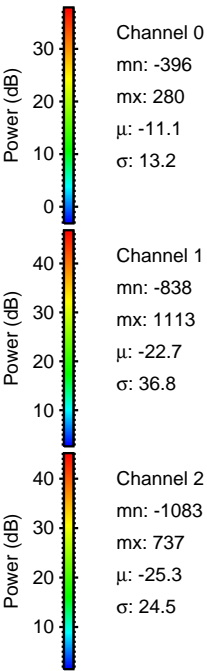
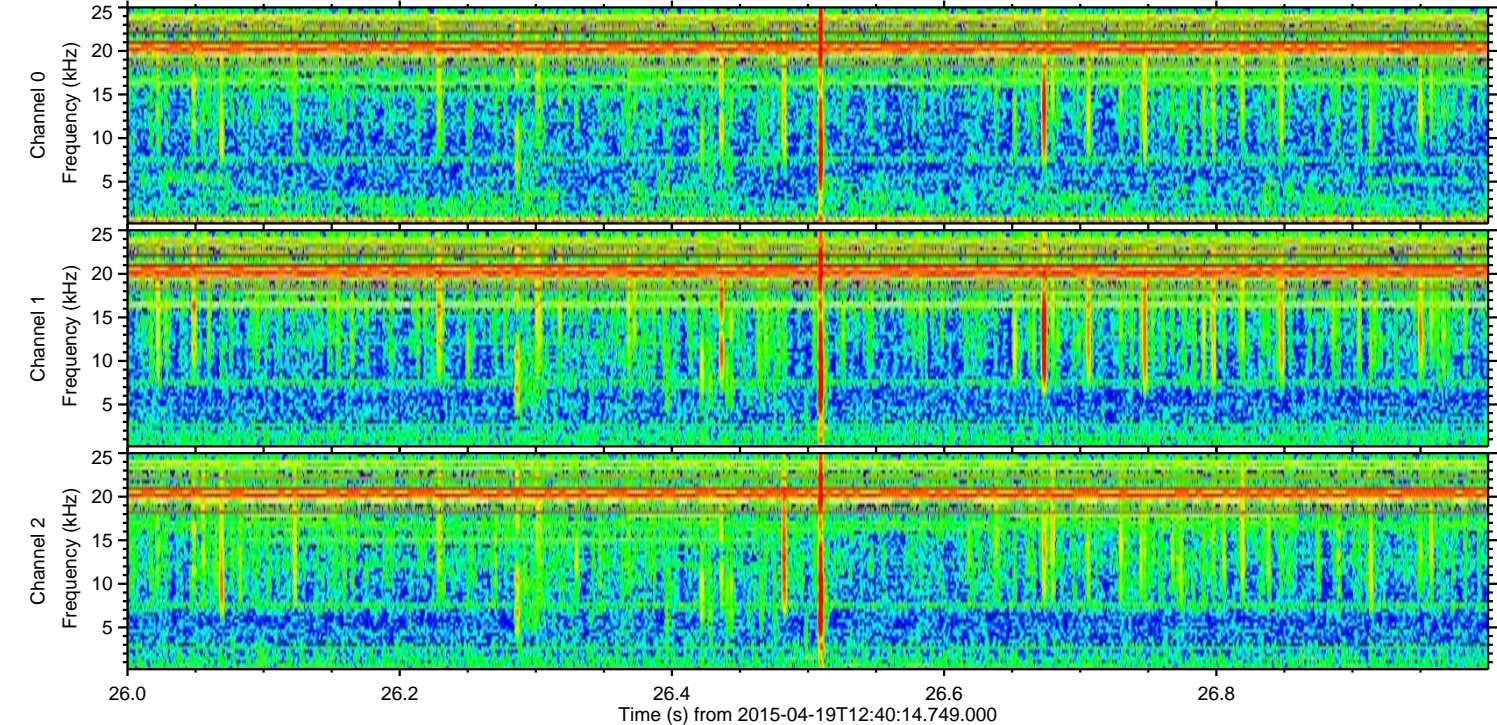
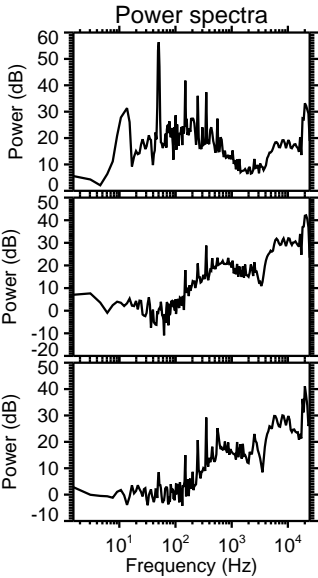
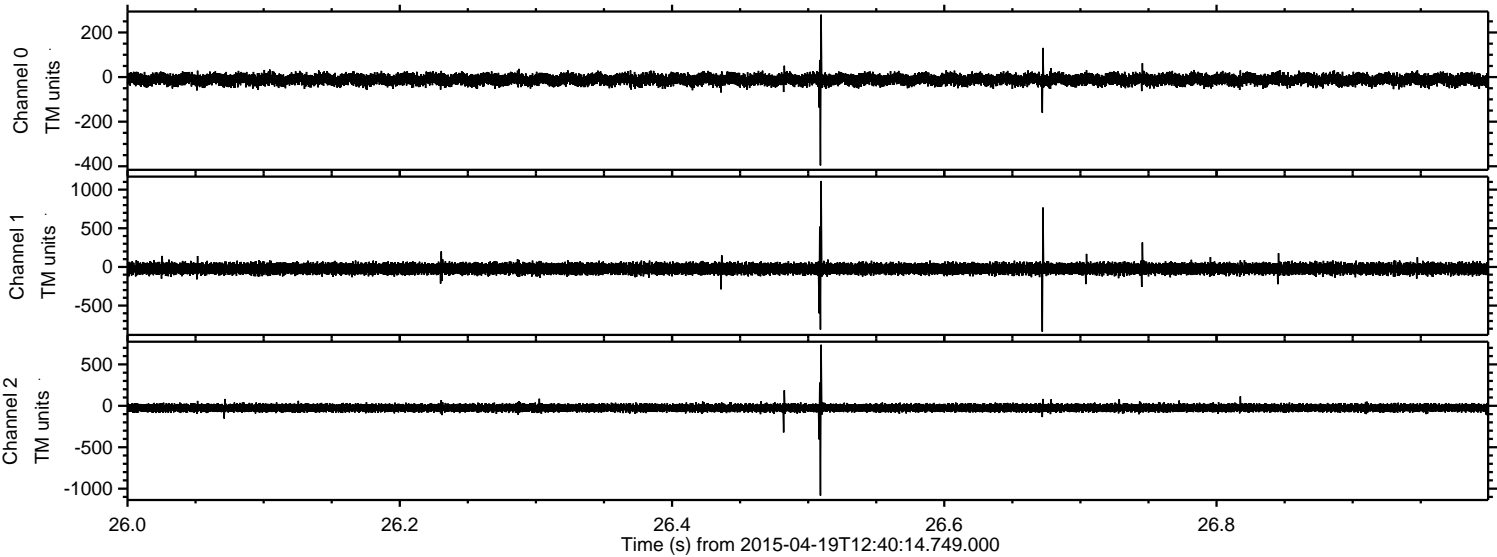



Processed Sun Apr 19 14:50:13 2015 by ELM ver.2012-10-06 from 001\_\_elm20150419\_124013\_\_dat00.bin

