

# ELMAVAN 3D WAVEFORMS (Measured data sampled at 50 kHz) 49724 packets of 144 samples from 2015-04-19T12:00:13.609.000.

Processed Sun Apr 19 14:07:13 2015 by ELM ver.2012-10-06 from 001\_\_elm20150419\_120012\_\_dat00.bin

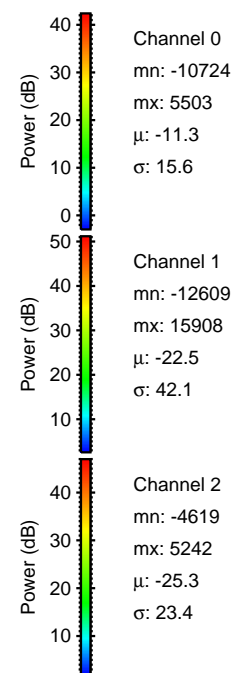

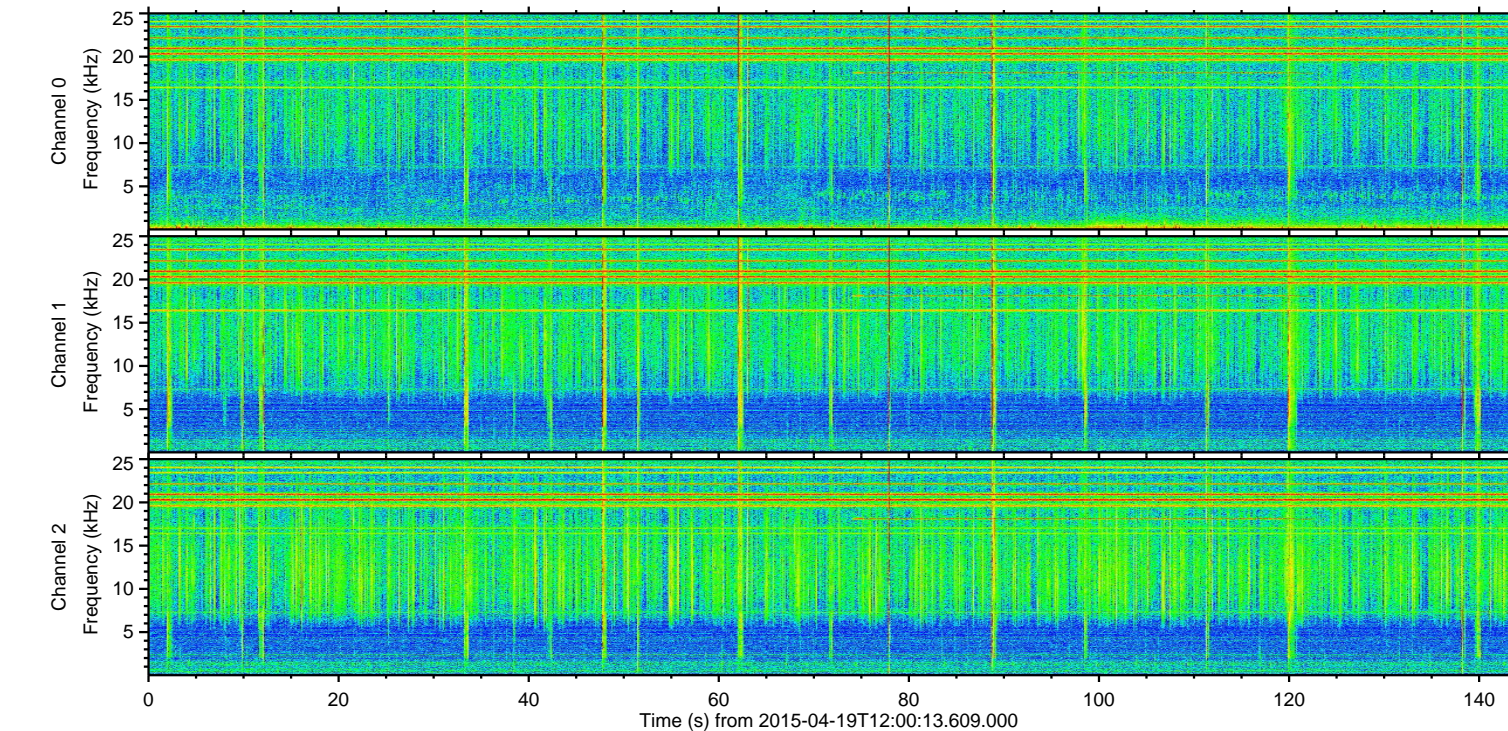
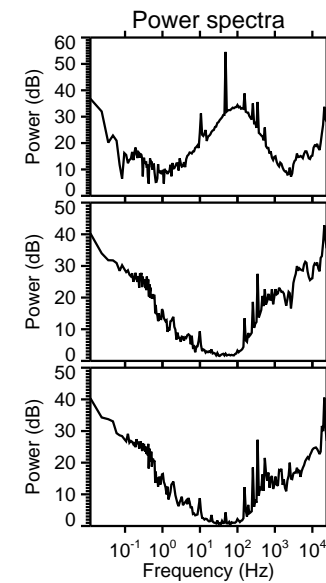
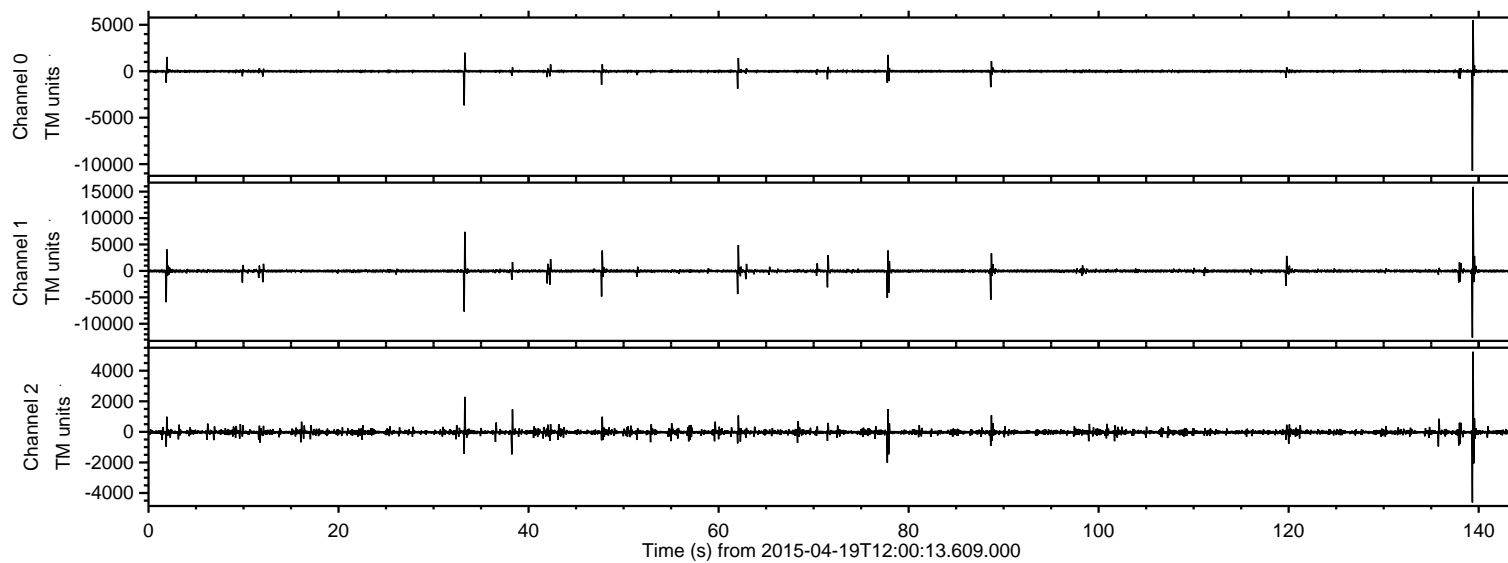

ELMAVAN 3D WAVEFORMS (Measured data sampled at 50 kHz) 49724 packets of 144 samples from 2015-04-19T12:00:13.609.000. Part 140/144

Processed Sun Apr 19 14:07:29 2015 by ELM ver.2012-10-06 from 001\_\_elm20150419\_120012\_\_dat00.bin

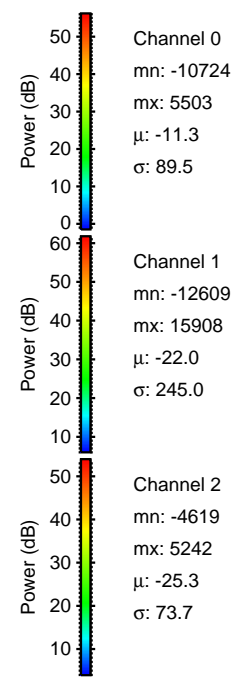
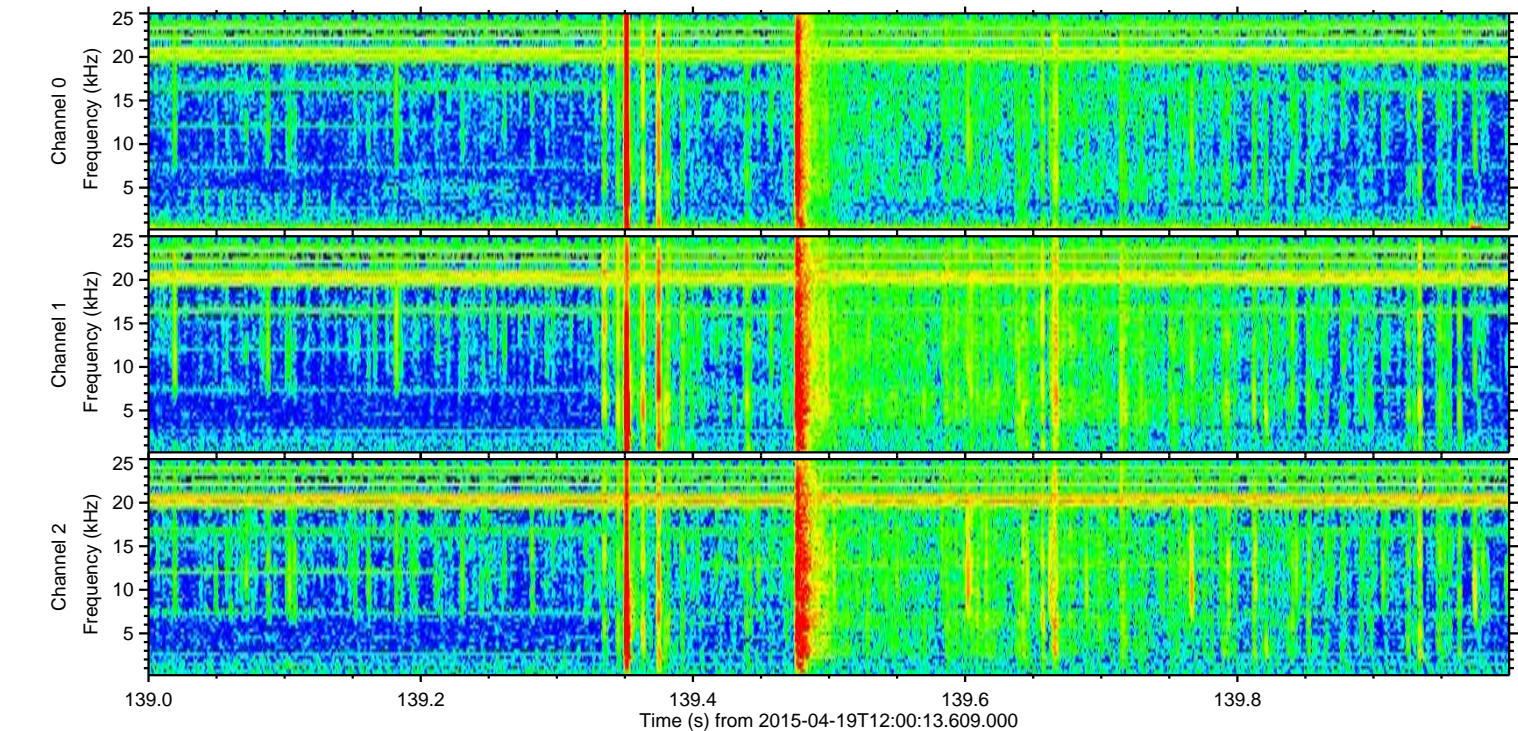
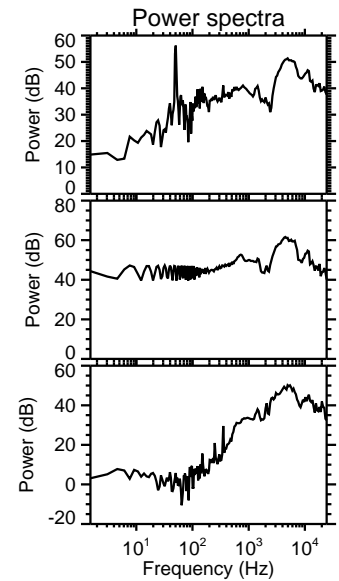
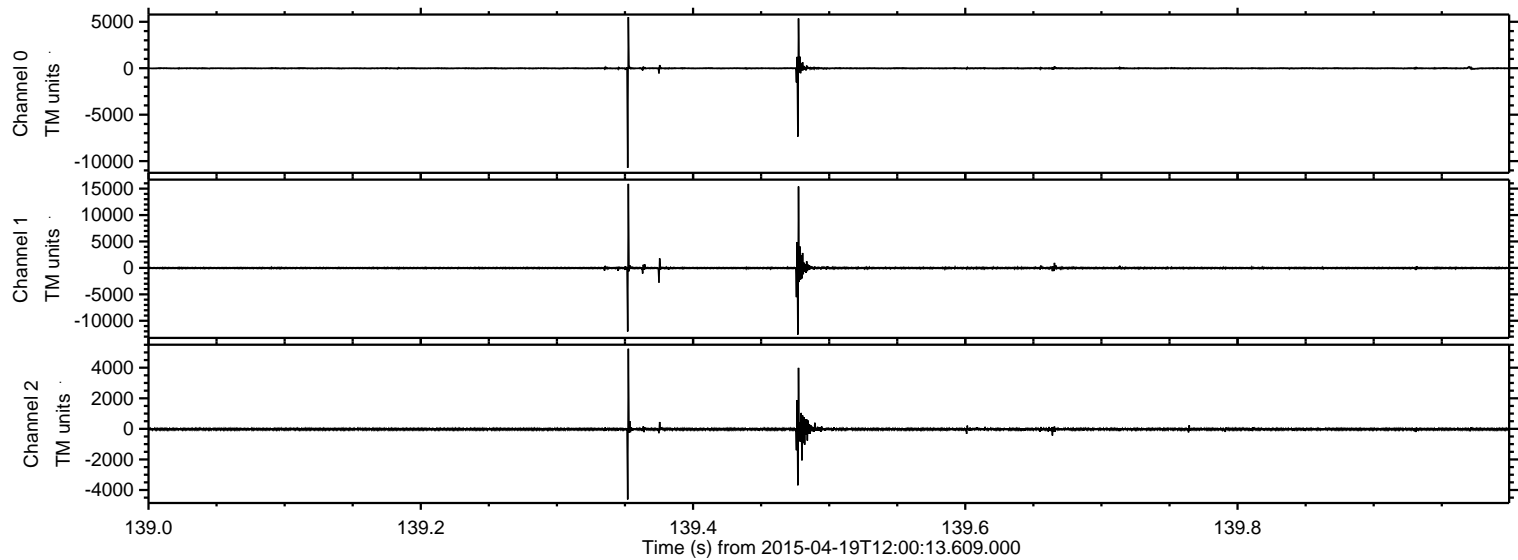



Processed Sun Apr 19 14:07:30 2015 by ELM ver.2012-10-06 from 001\_\_elm20150419\_120012\_\_dat00.bin

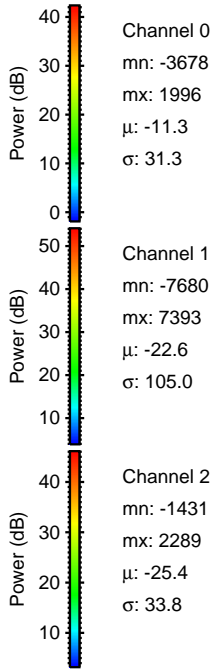
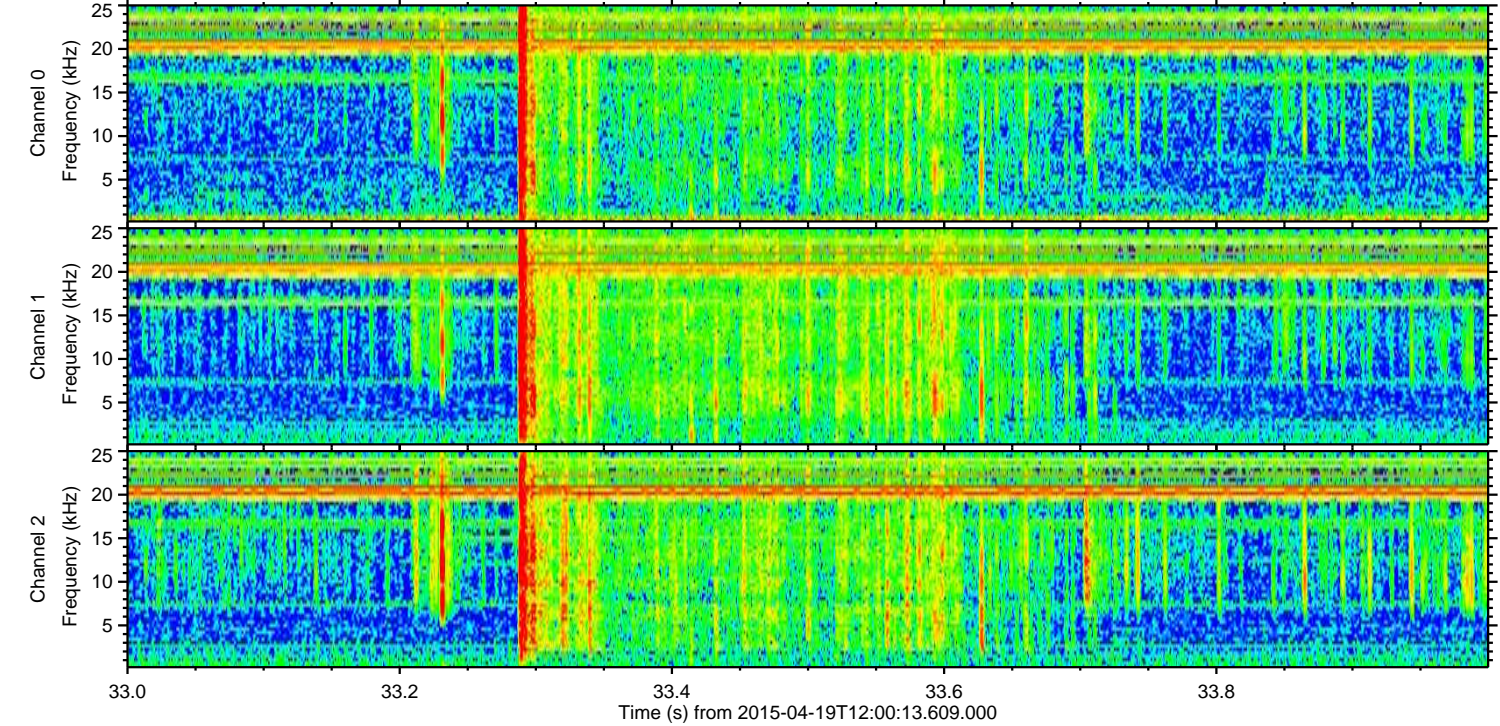
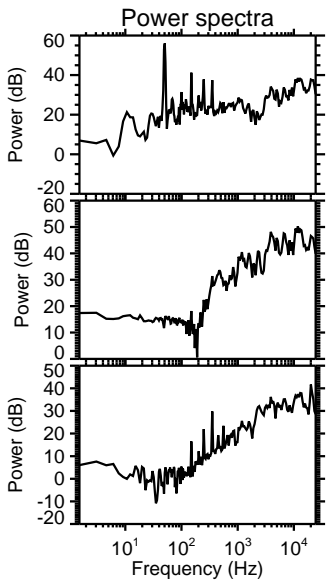
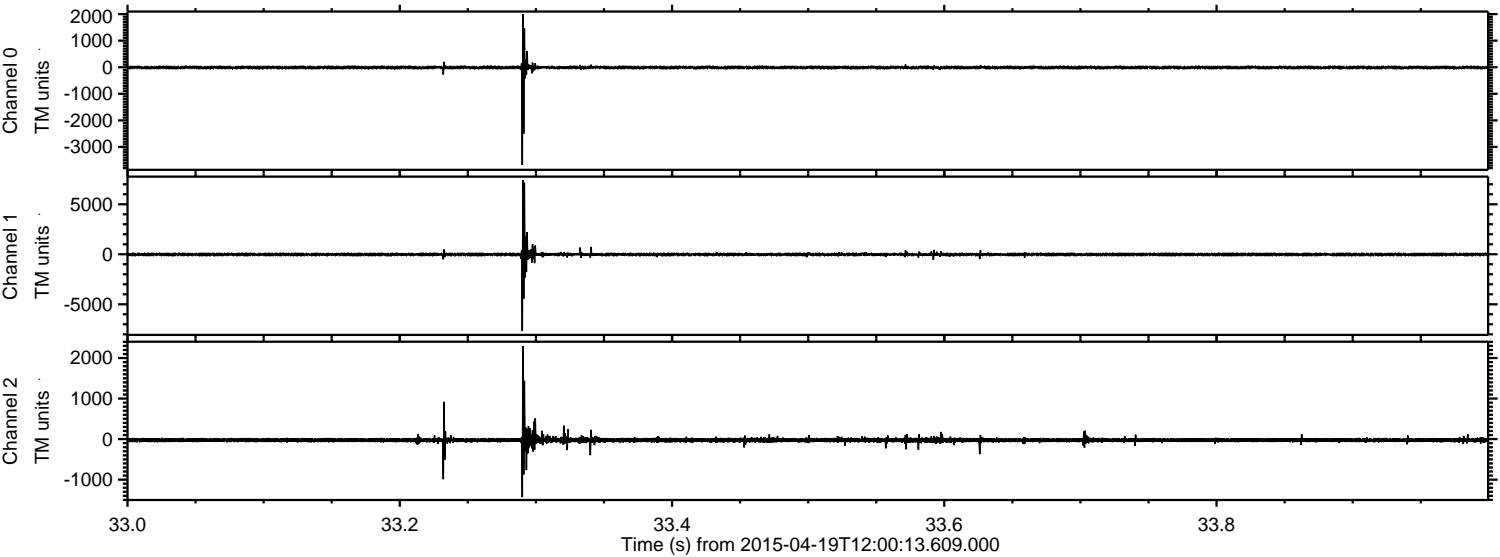



ELMAVAN 3D WAVEFORMS (Measured data sampled at 50 kHz) 49724 packets of 144 samples from 2015-04-19T12:00:13.609.000. Part 2/144

Processed Sun Apr 19 14:07:32 2015 by ELM ver.2012-10-06 from 001\_\_elm20150419\_120012\_\_dat00.bin

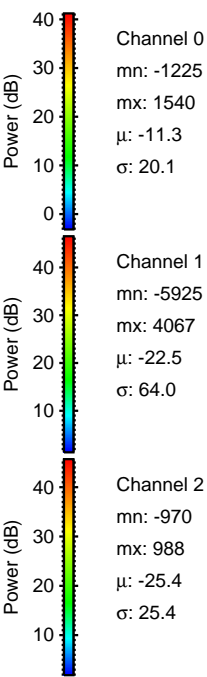
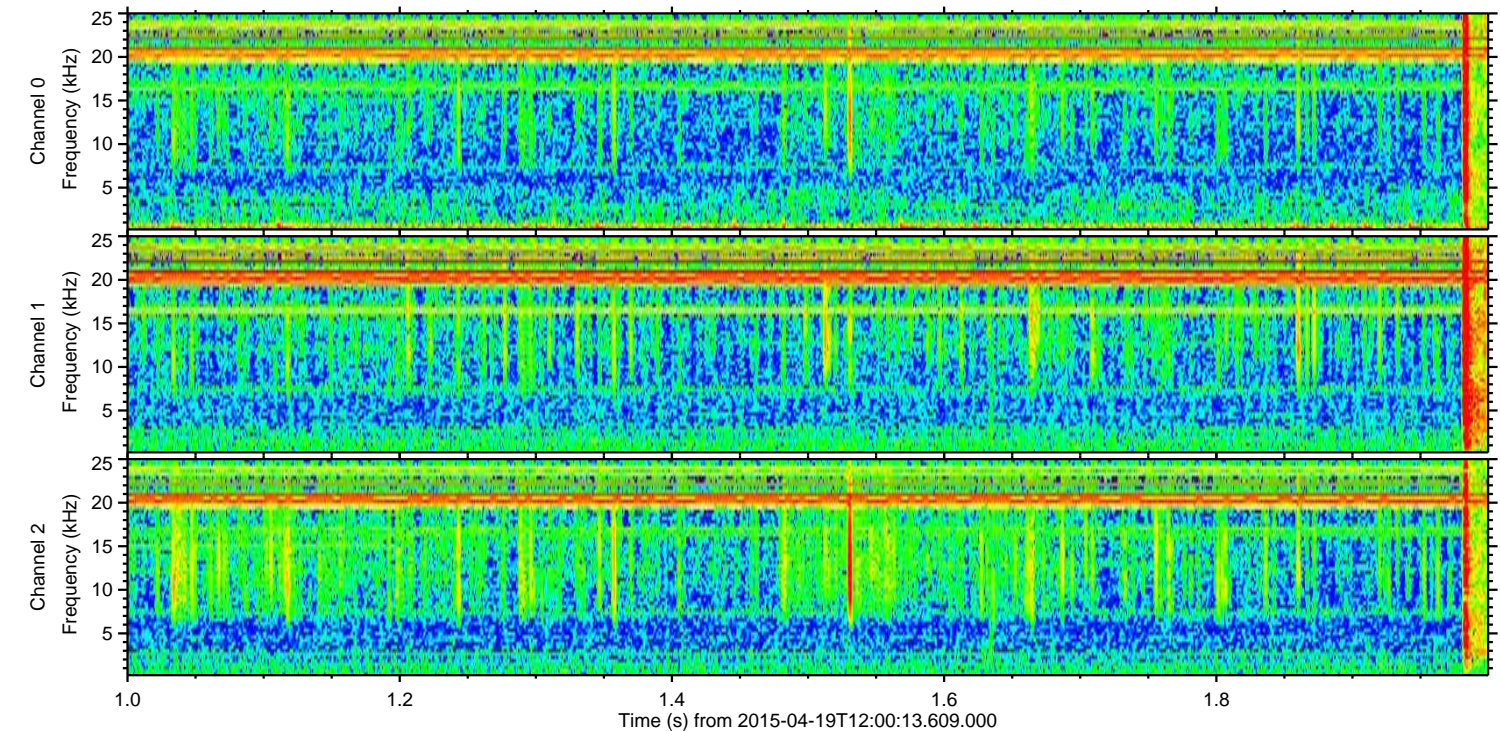
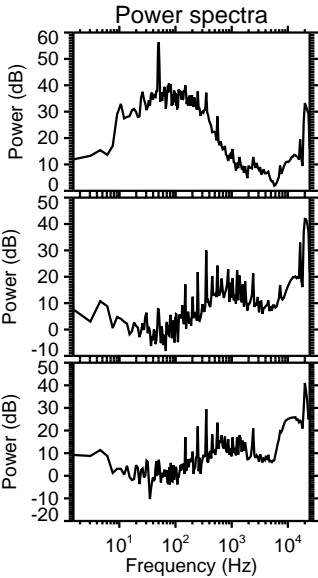
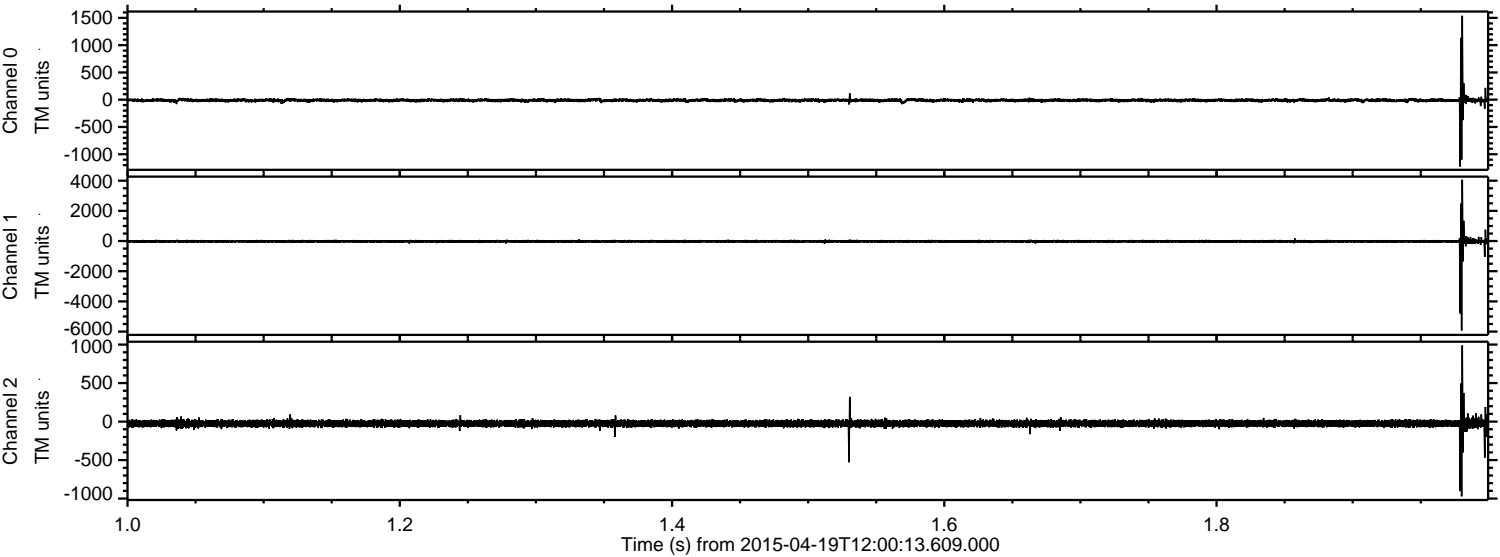



Processed Sun Apr 19 14:07:34 2015 by ELM ver.2012-10-06 from 001\_\_elm20150419\_120012\_\_dat00.bin

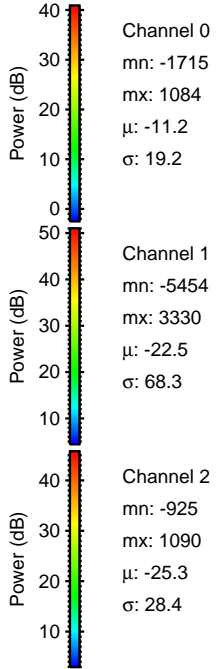
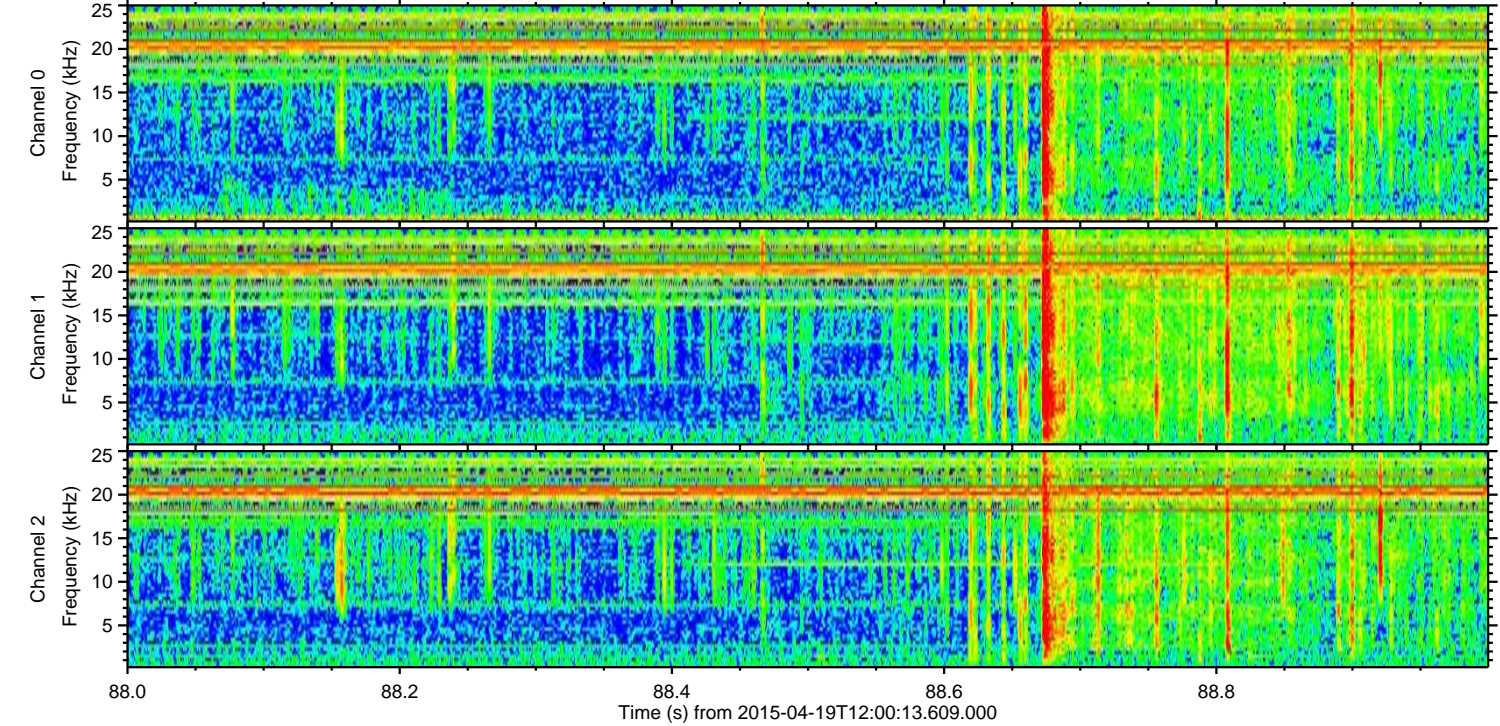
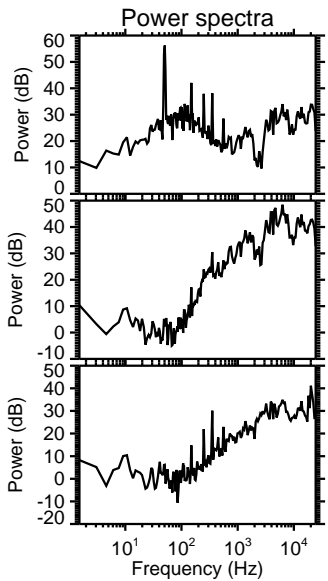
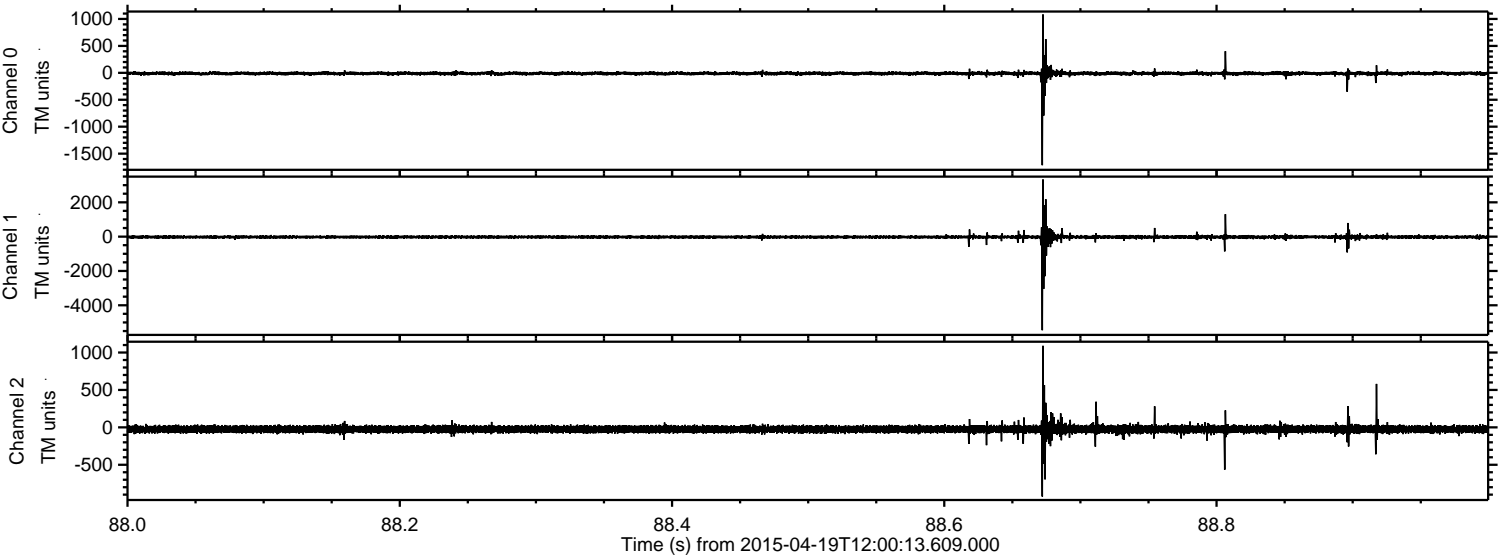



Processed Sun Apr 19 14:07:36 2015 by ELM ver.2012-10-06 from 001\_\_elm20150419\_120012\_\_dat00.bin

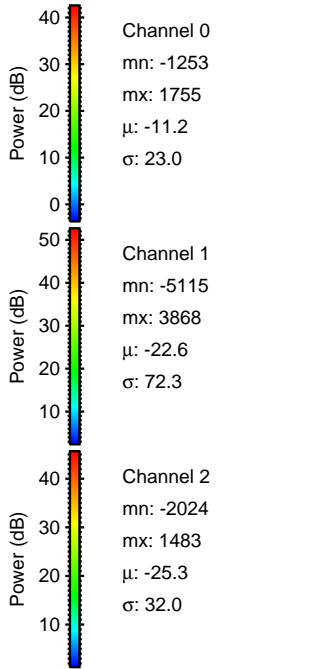
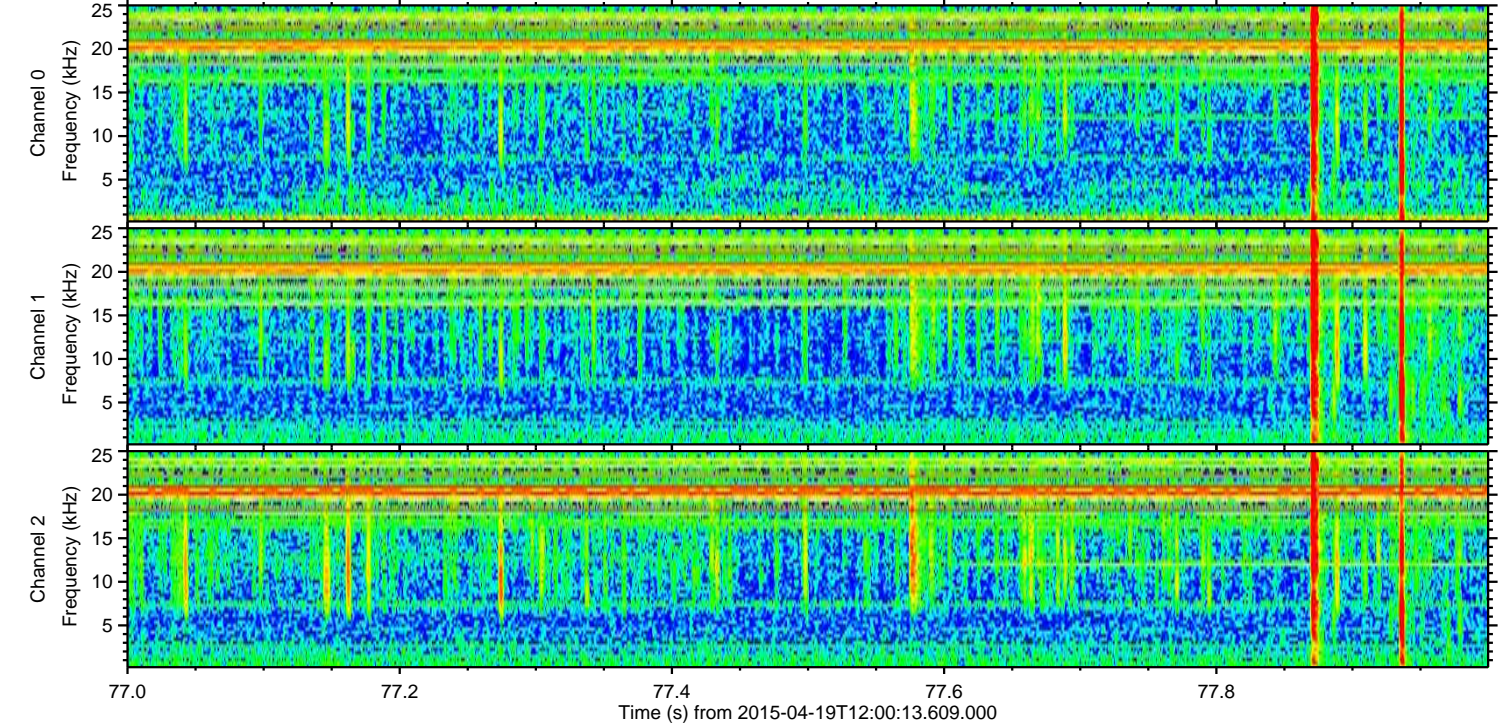
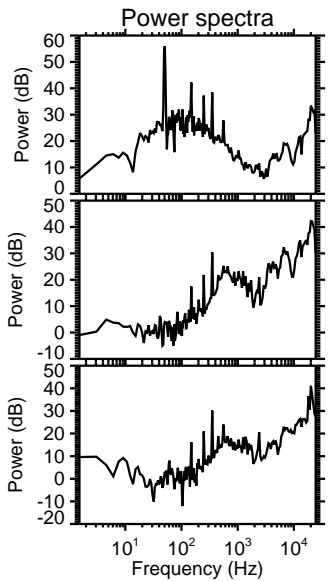
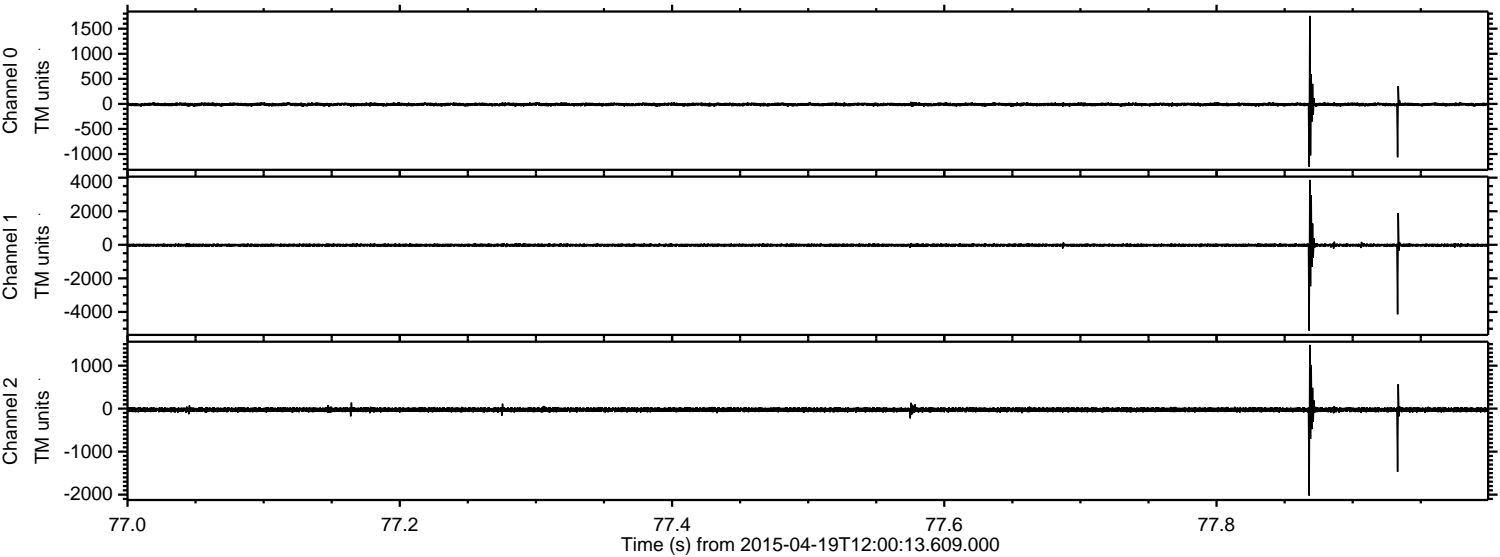



Processed Sun Apr 19 14:07:38 2015 by ELM ver.2012-10-06 from 001\_\_elm20150419\_120012\_\_dat00.bin

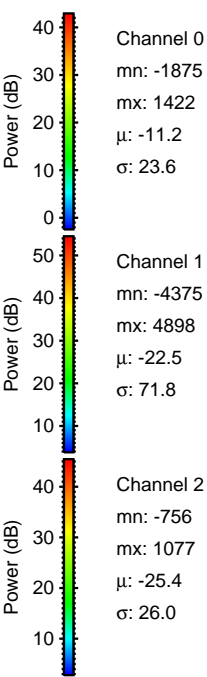
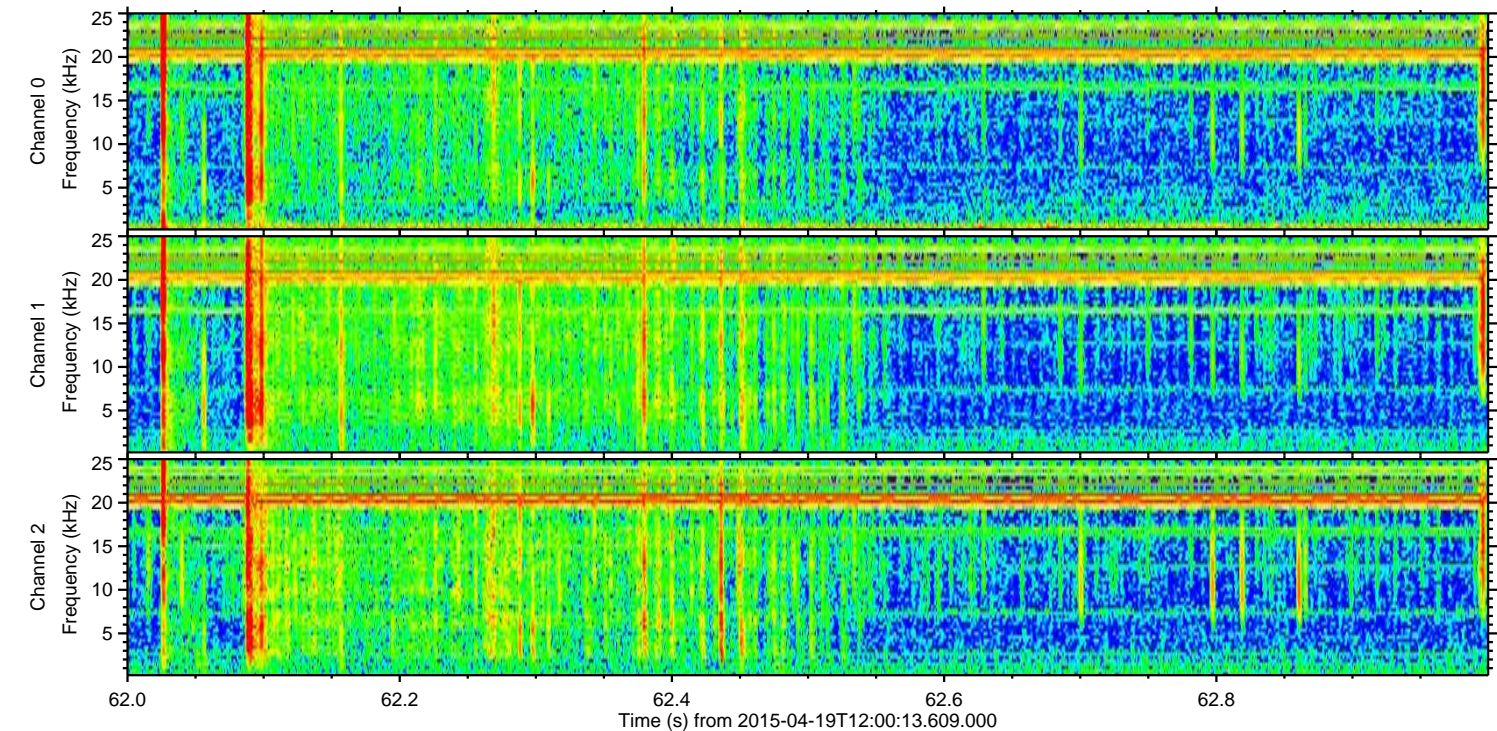
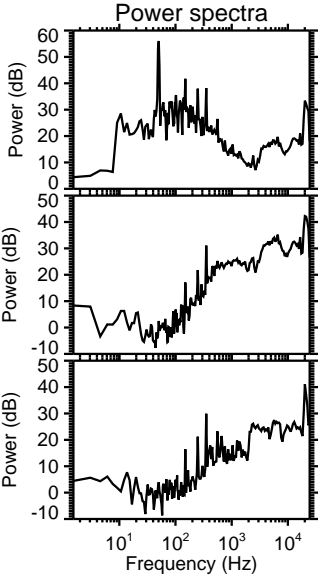
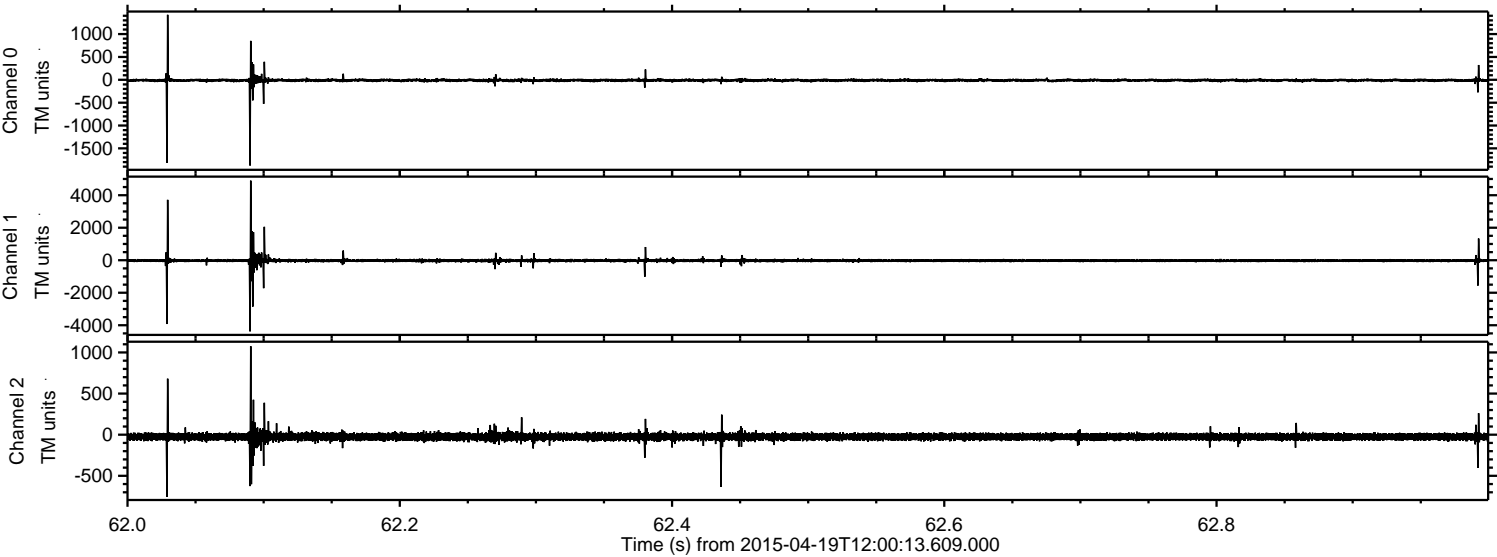



Processed Sun Apr 19 14:07:40 2015 by ELM ver.2012-10-06 from 001\_\_elm20150419\_120012\_\_dat00.bin

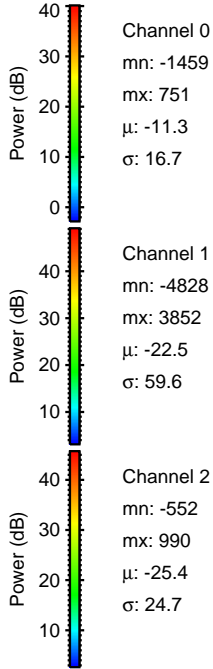
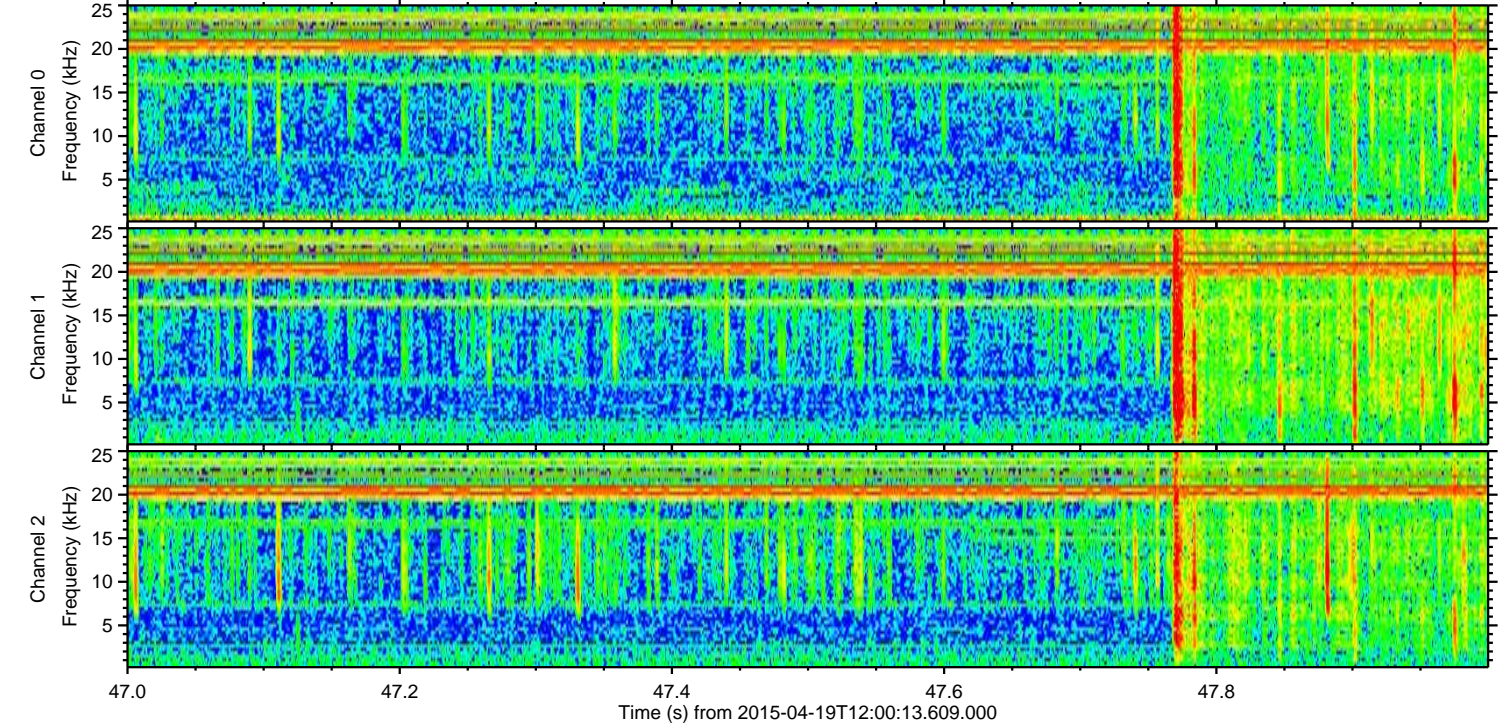
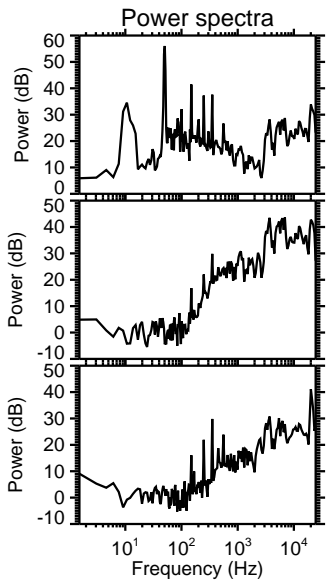
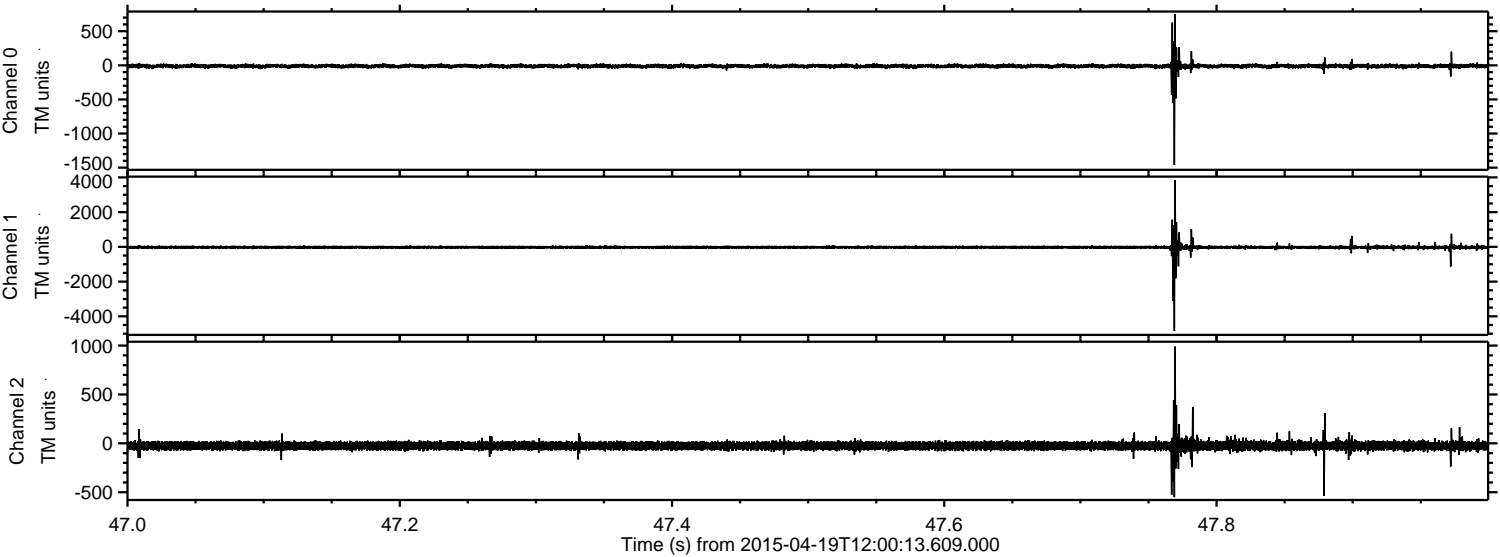



Processed Sun Apr 19 14:07:42 2015 by ELM ver.2012-10-06 from 001\_\_elm20150419\_120012\_\_dat00.bin

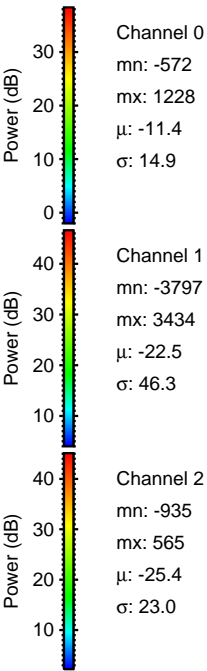
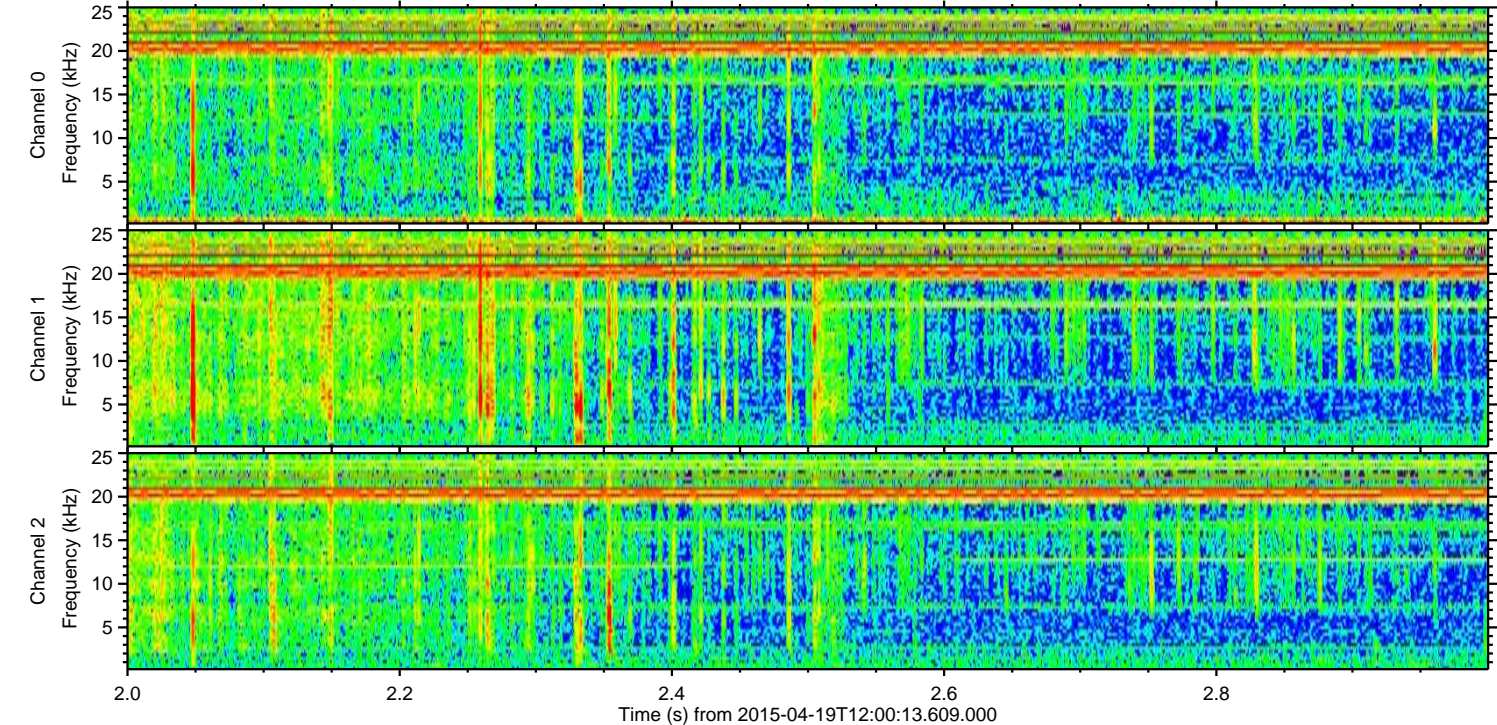
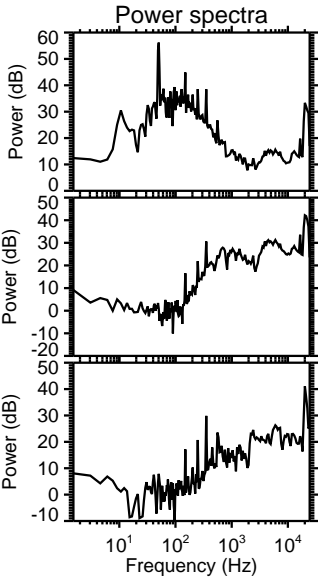
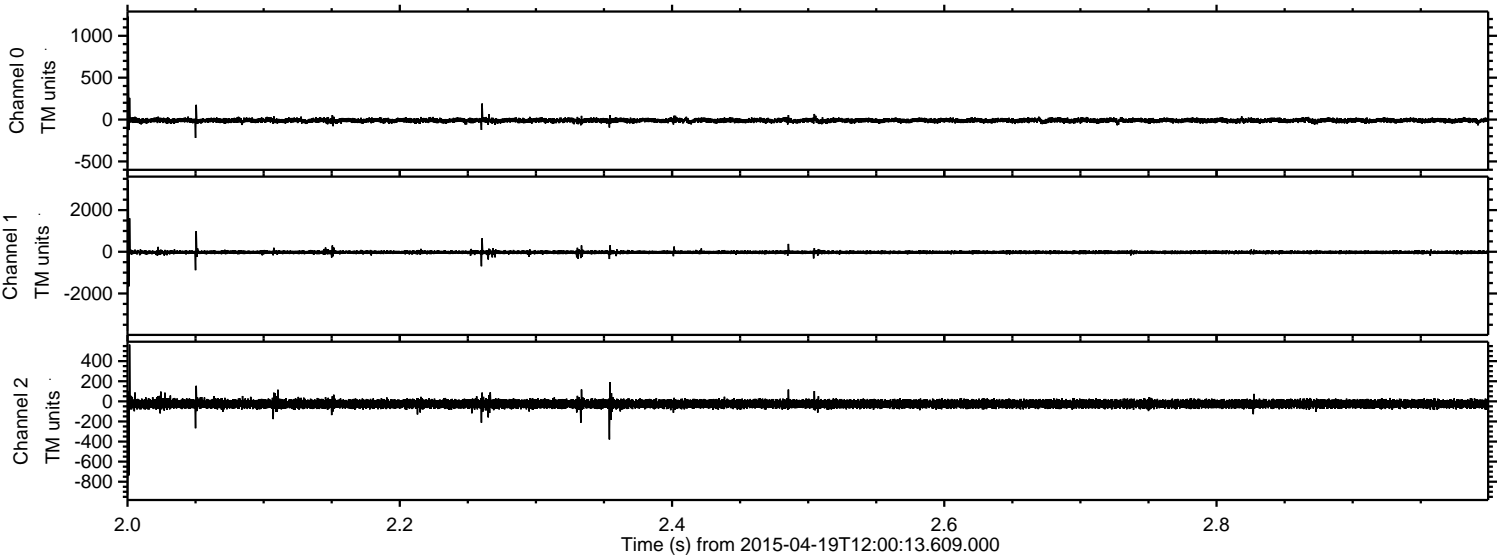

Channel 0  
mn: -572  
mx: 1228  
 $\mu$ : -11.4  
 $\sigma$ : 14.9

Channel 1  
mn: -3797  
mx: 3434  
 $\mu$ : -22.5  
 $\sigma$ : 46.3

Channel 2  
mn: -935  
mx: 565  
 $\mu$ : -25.4  
 $\sigma$ : 23.0



Processed Sun Apr 19 14:07:43 2015 by ELM ver.2012-10-06 from 001\_\_elm20150419\_120012\_\_dat00.bin

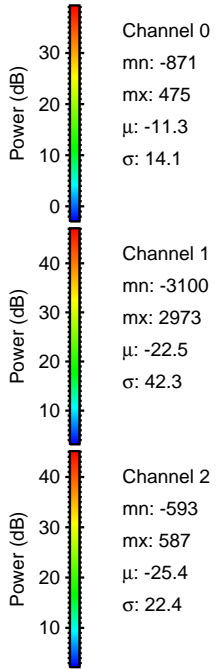
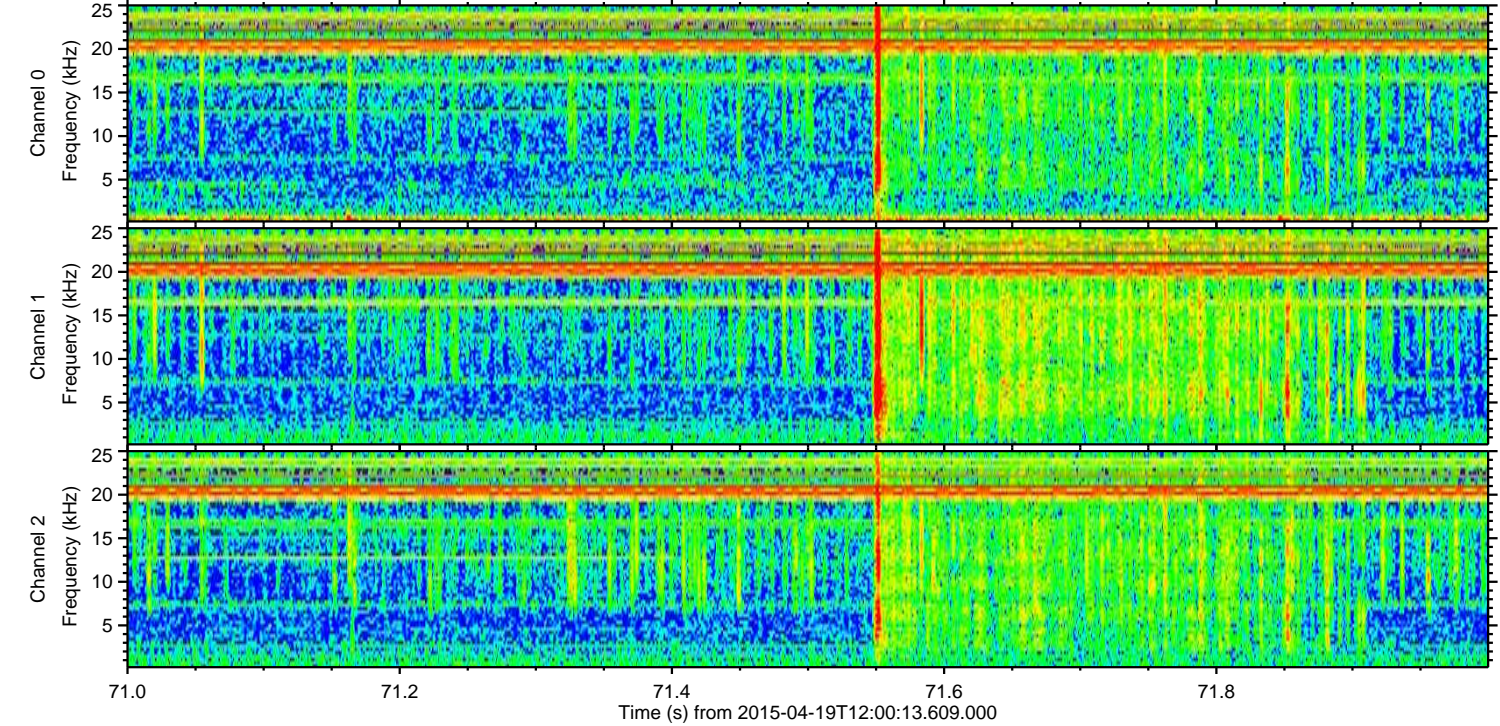
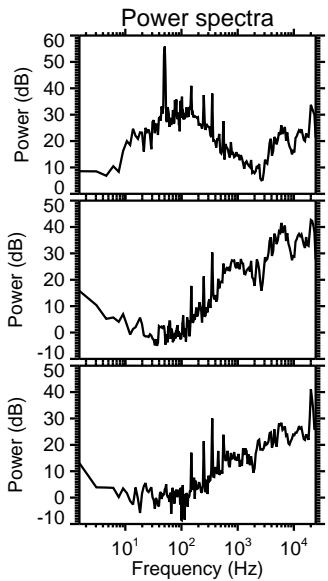
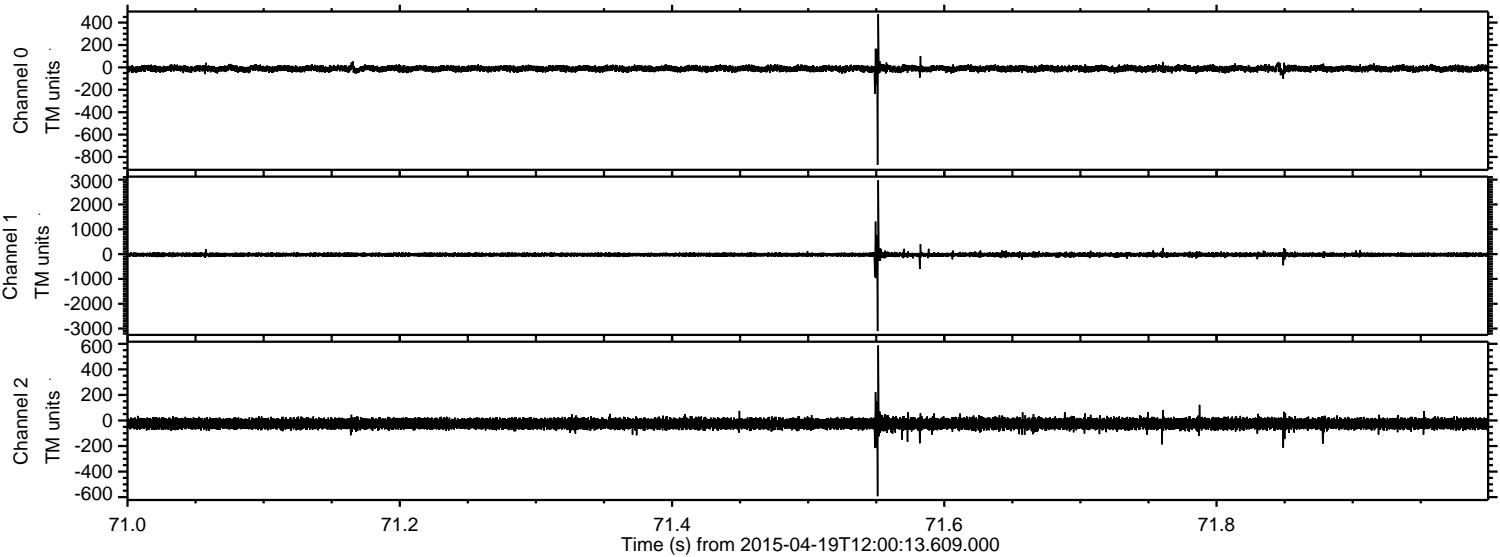



Processed Sun Apr 19 14:07:44 2015 by ELM ver.2012-10-06 from 001\_\_elm20150419\_120012\_\_dat00.bin

