

# ELMAVAN 3D WAVEFORMS (Measured data sampled at 50 kHz) 49560 packets of 144 samples from 2015-04-19T10:30:11.042.000.

Processed Sun Apr 19 12:39:03 2015 by ELM ver.2012-10-06 from 001\_\_elm20150419\_103010\_\_dat00.bin

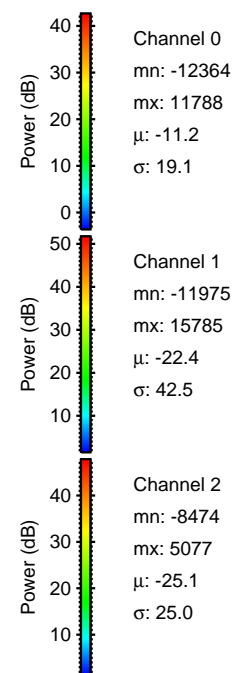

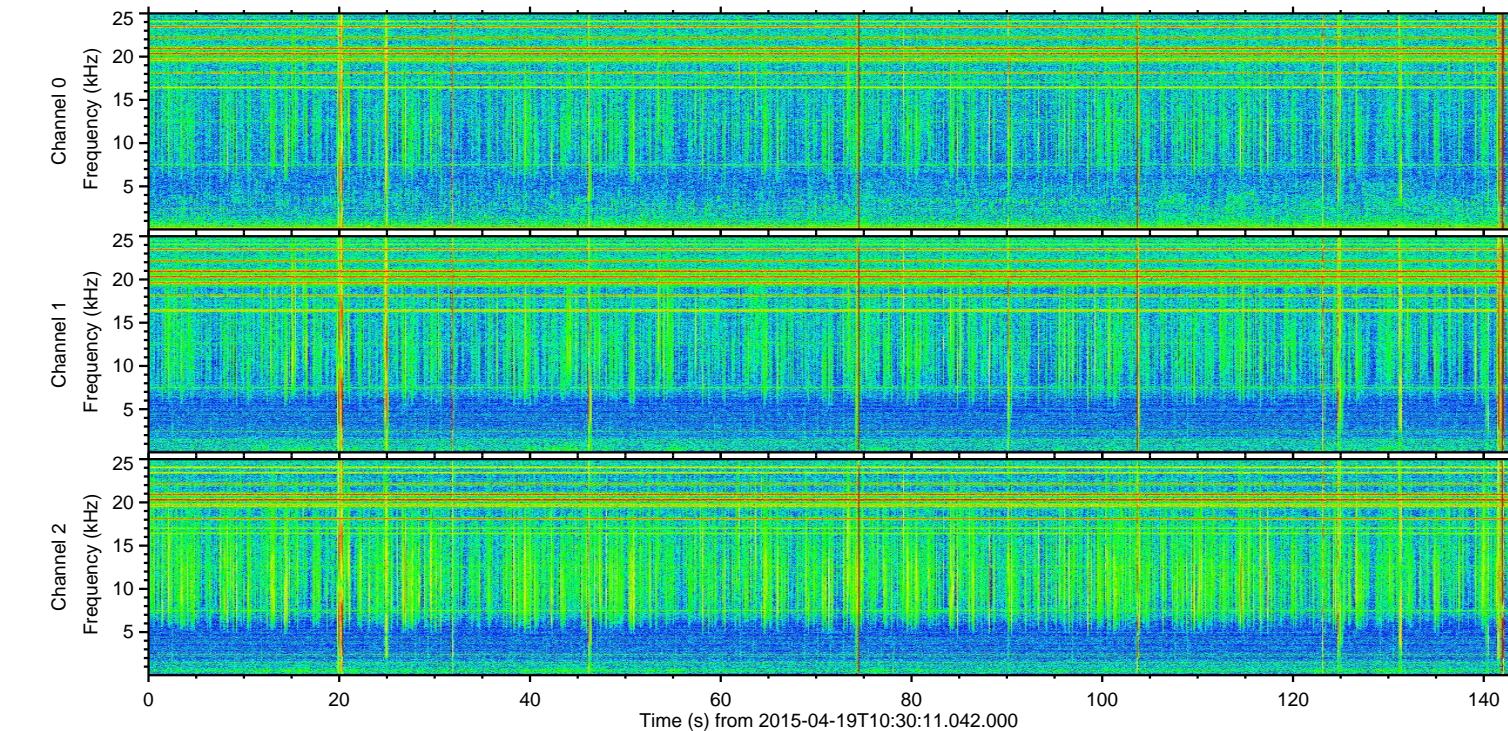
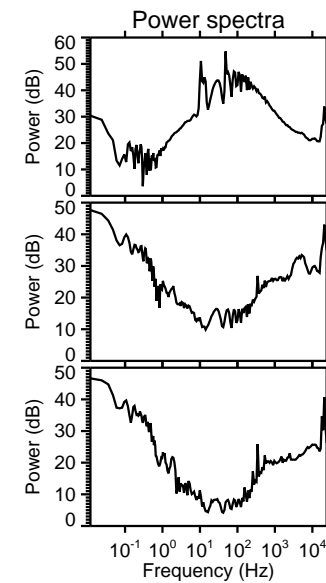
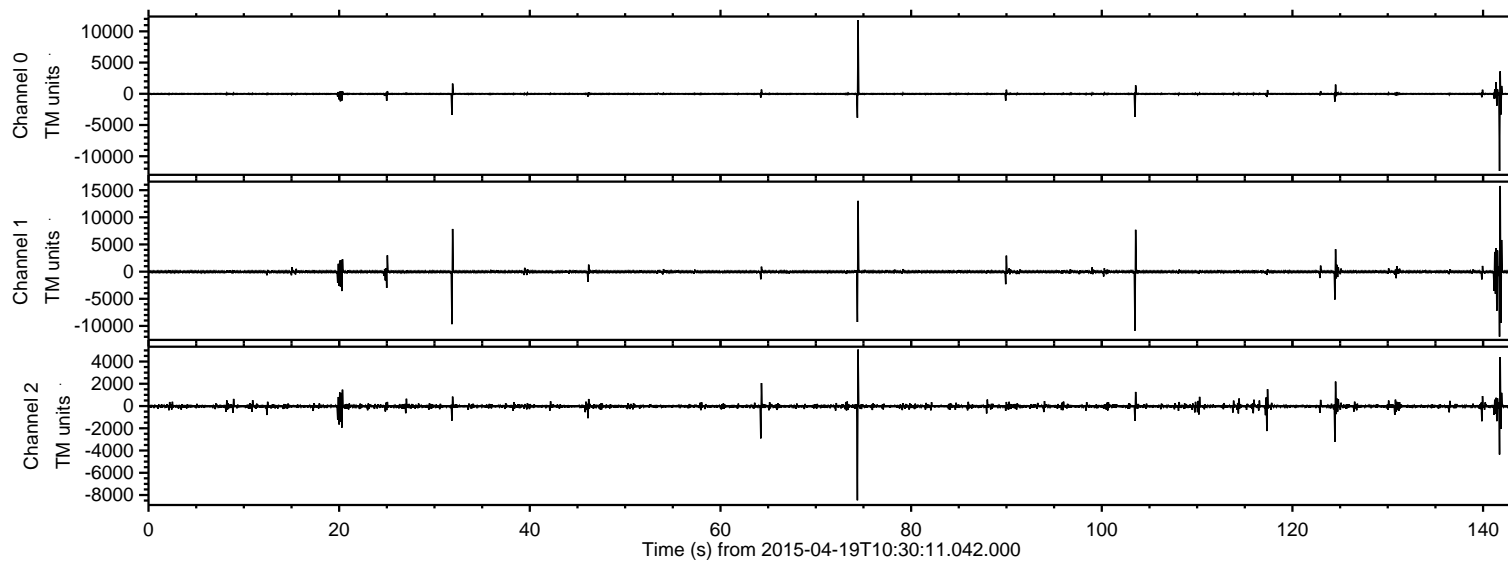

ELMAVAN 3D WAVEFORMS (Measured data sampled at 50 kHz) 49560 packets of 144 samples from 2015-04-19T10:30:11.042.000. Part 142/143

Processed Sun Apr 19 12:39:18 2015 by ELM ver.2012-10-06 from 001\_\_elm20150419\_103010\_\_dat00.bin

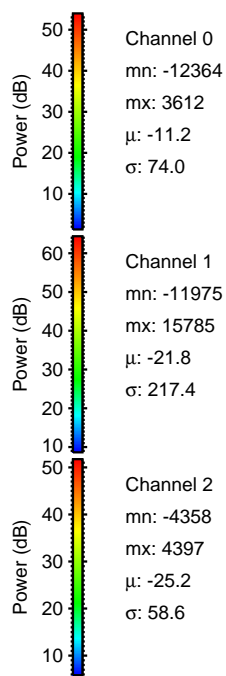
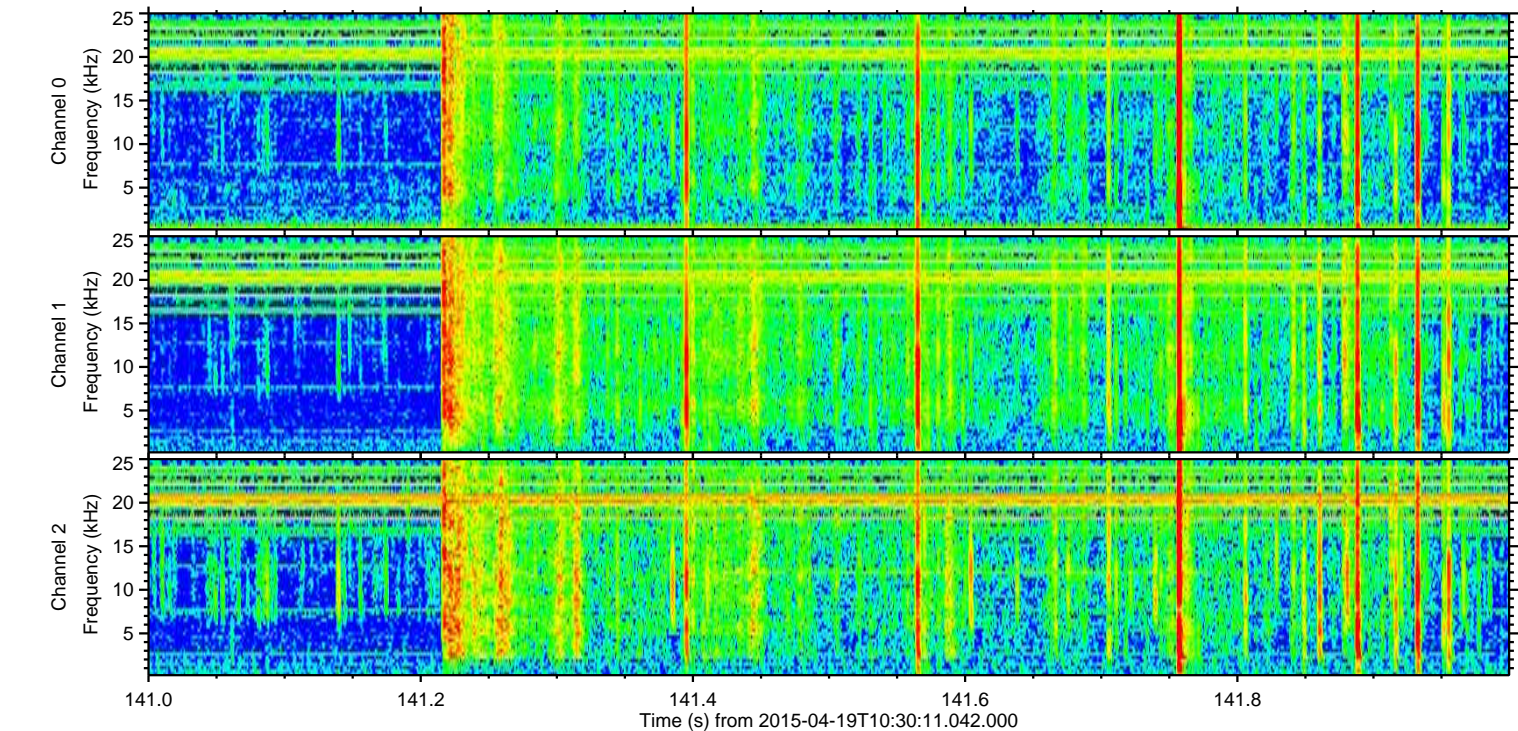
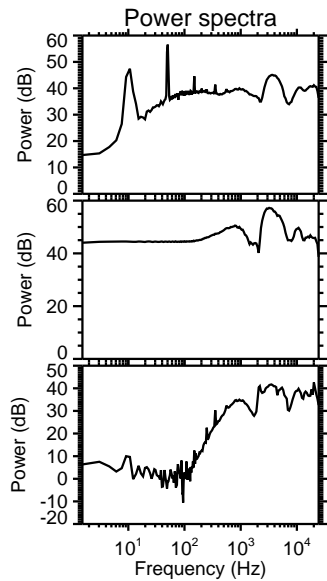
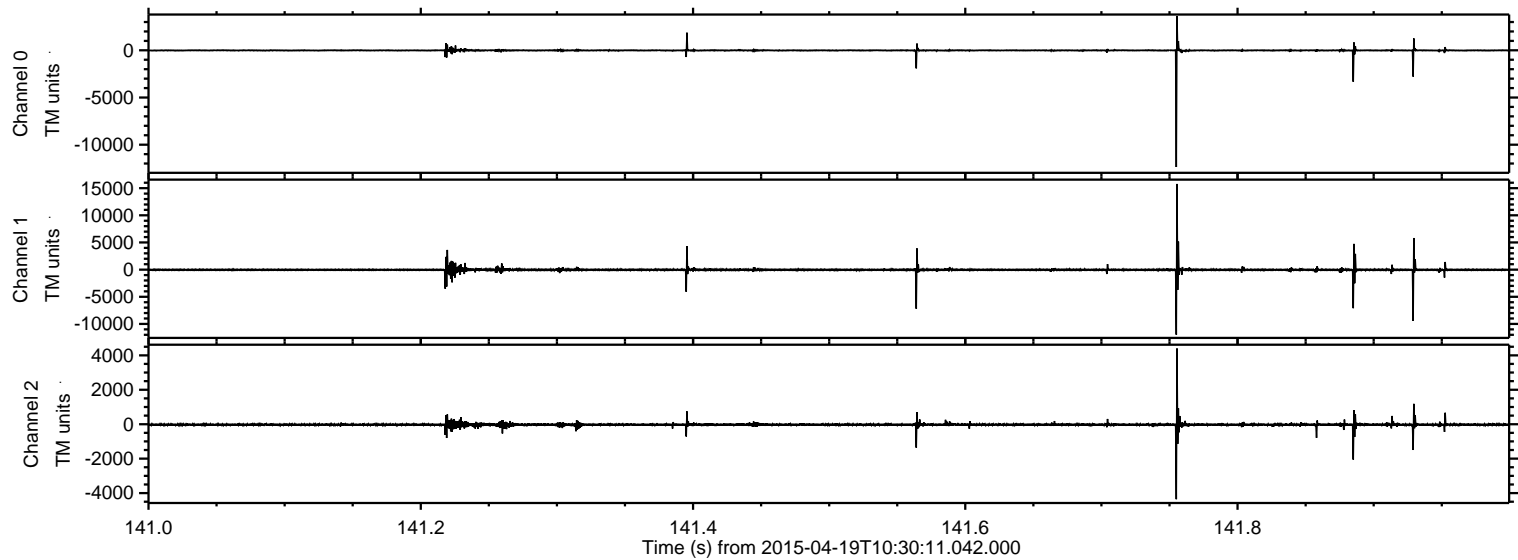

Processed Sun Apr 19 12:39:19 2015 by ELM ver.2012-10-06 from 001\_\_elm20150419\_103010\_\_dat00.bin

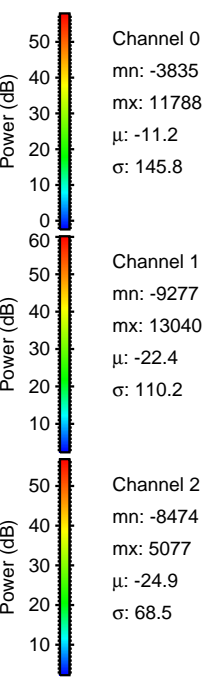
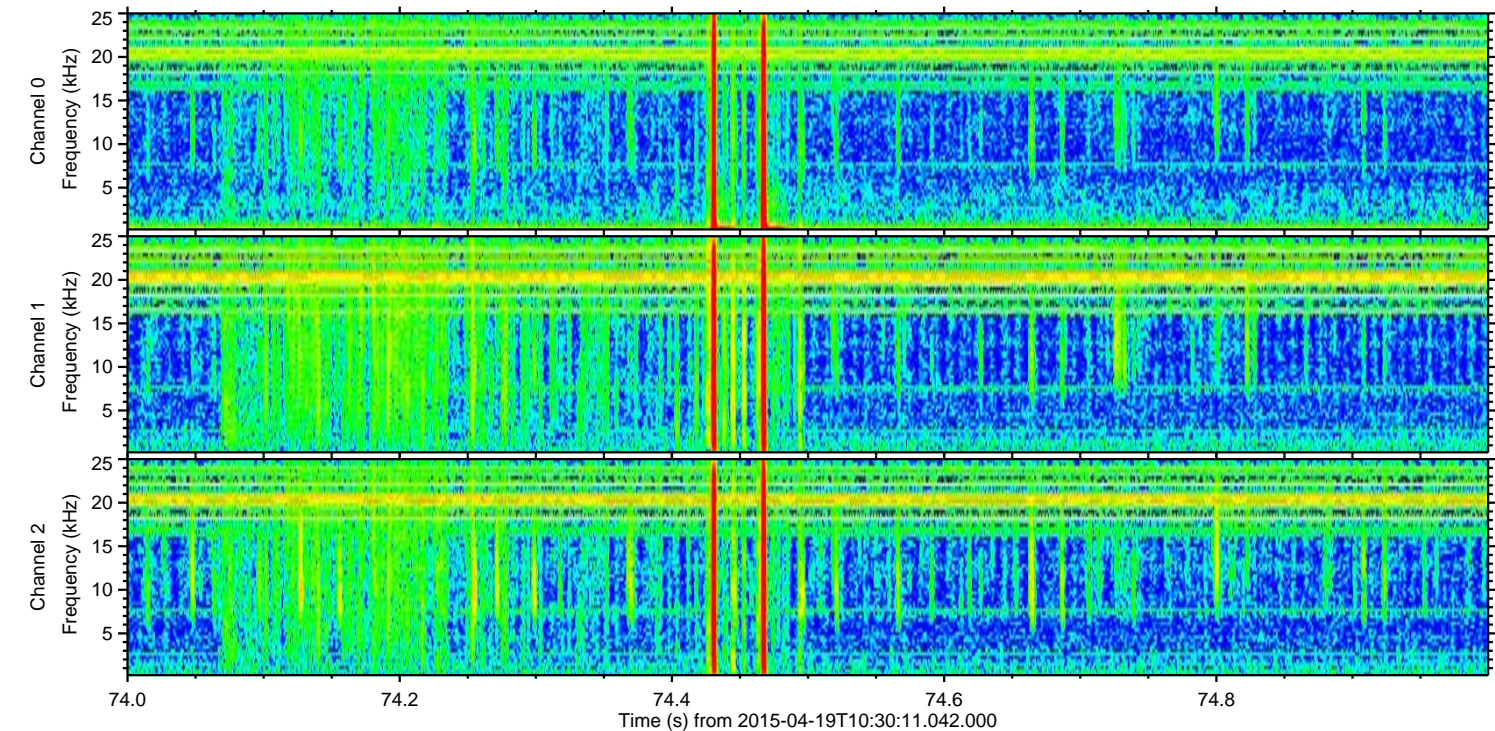
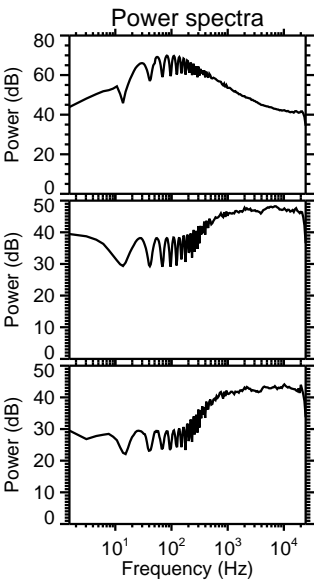
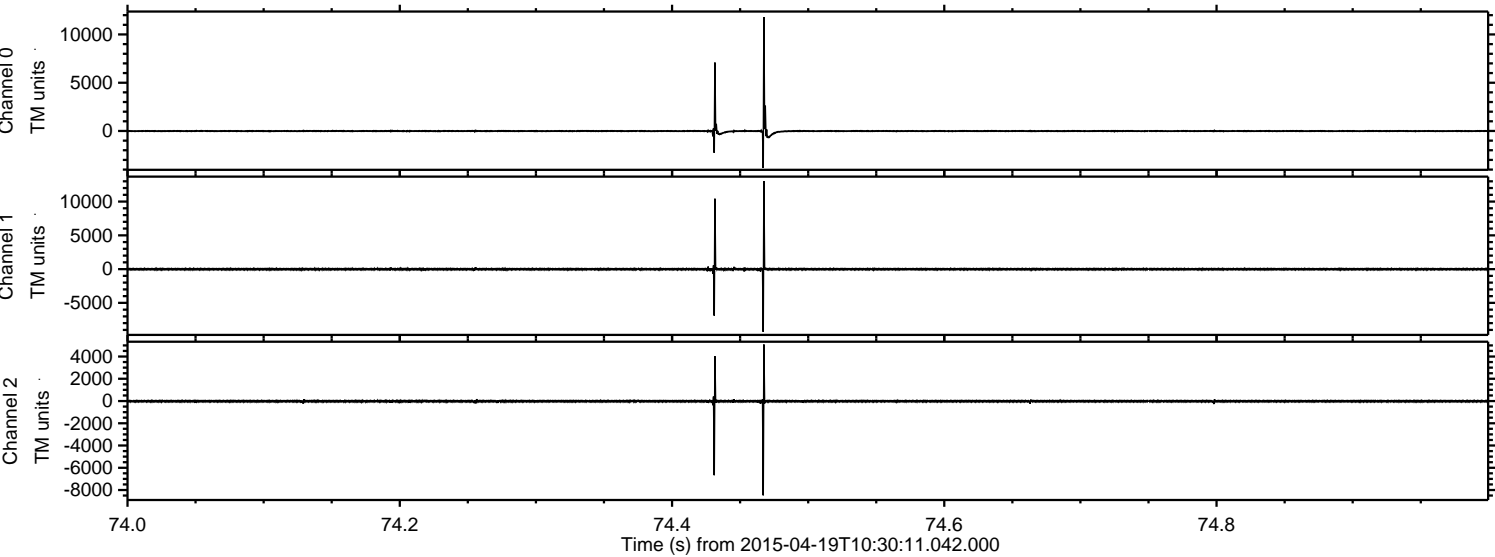



ELMAVAN 3D WAVEFORMS (Measured data sampled at 50 kHz) 49560 packets of 144 samples from 2015-04-19T10:30:11.042.000. Part 104/143

Processed Sun Apr 19 12:39:20 2015 by ELM ver.2012-10-06 from 001\_\_elm20150419\_103010\_\_dat00.bin

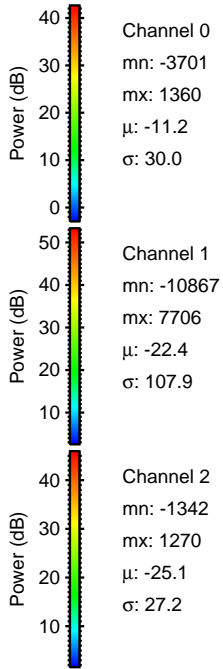
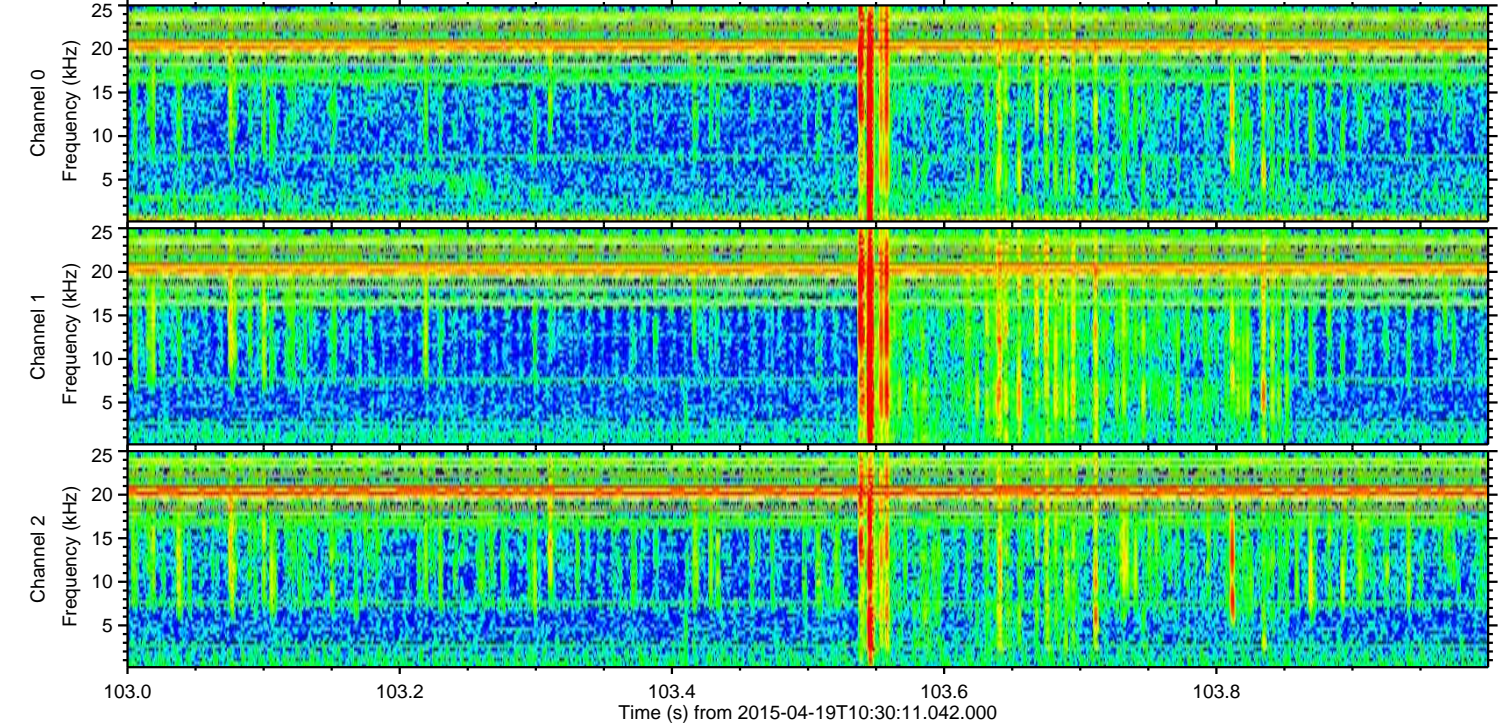
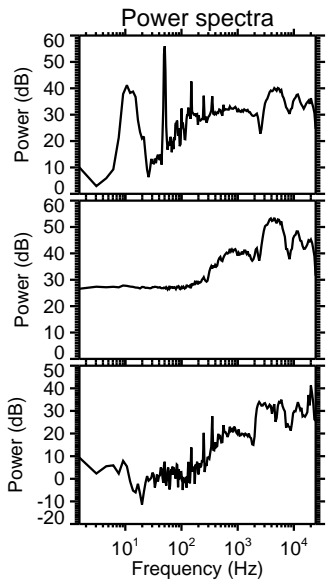
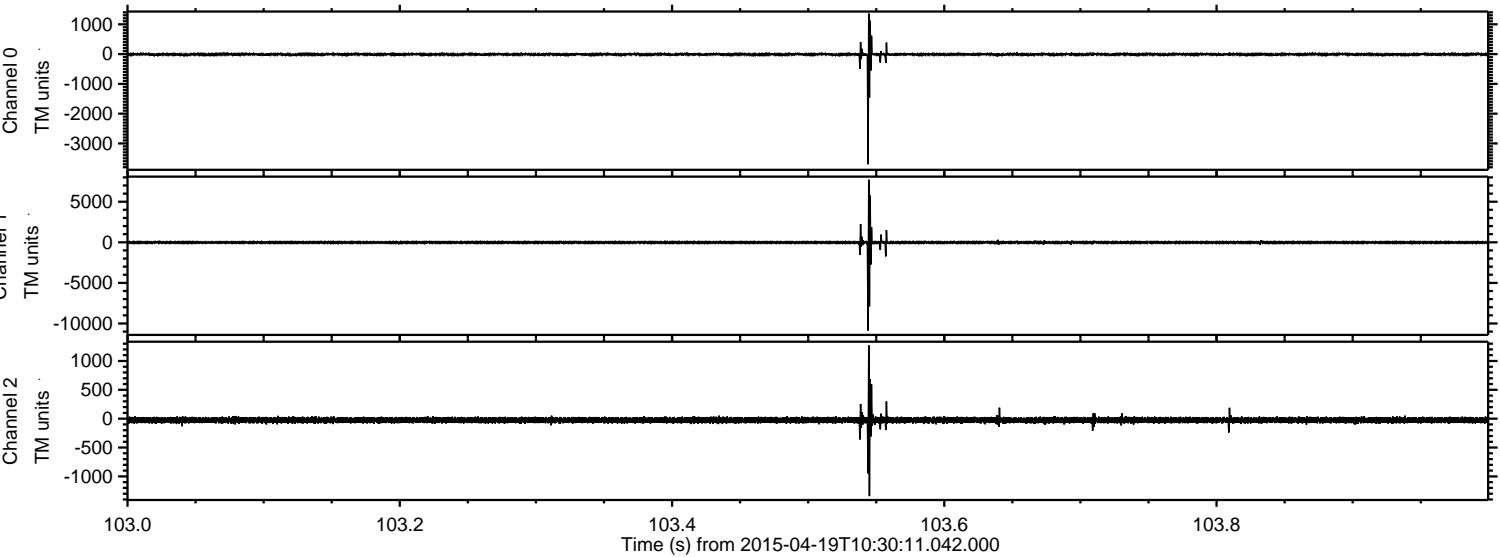



ELMAVAN 3D WAVEFORMS (Measured data sampled at 50 kHz) 49560 packets of 144 samples from 2015-04-19T10:30:11.042.000. Part 32/143

Processed Sun Apr 19 12:39:21 2015 by ELM ver.2012-10-06 from 001\_\_elm20150419\_103010\_\_dat00.bin

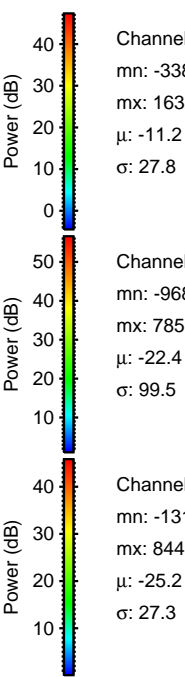
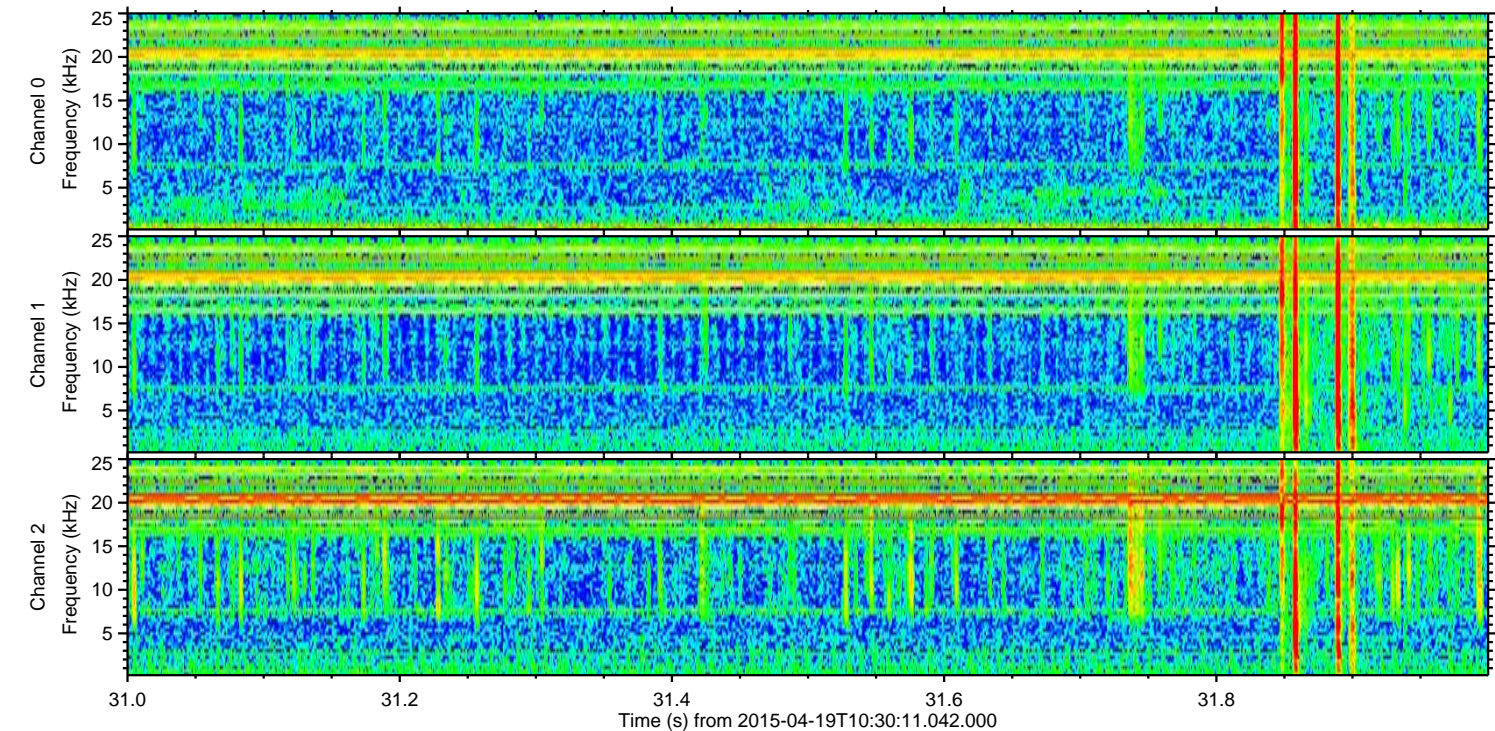
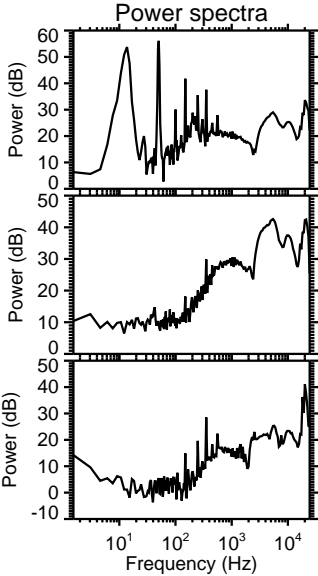
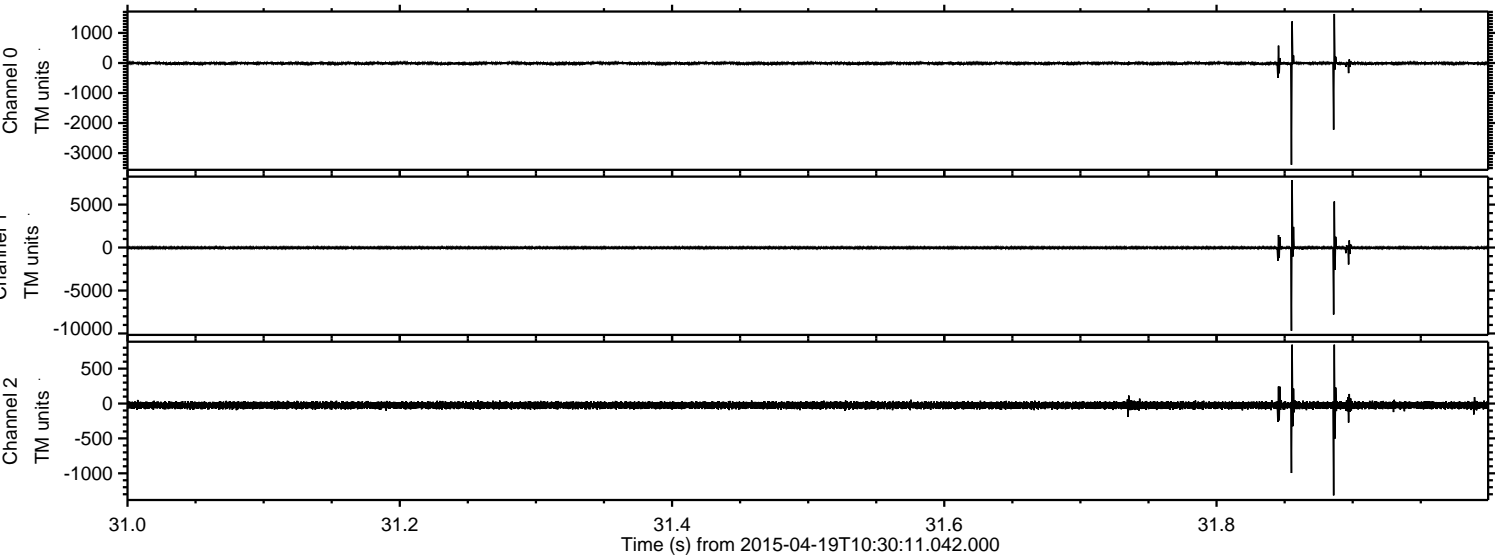

Channel 0  
mn: -3388  
mx: 1632  
 $\mu$ : -11.2  
 $\sigma$ : 27.8

Channel 1  
mn: -9680  
mx: 7859  
 $\mu$ : -22.4  
 $\sigma$ : 99.5

Channel 2  
mn: -1317  
mx: 844  
 $\mu$ : -25.2  
 $\sigma$ : 27.3



ELMAVAN 3D WAVEFORMS (Measured data sampled at 50 kHz) 49560 packets of 144 samples from 2015-04-19T10:30:11.042.000. Part 125/143

Processed Sun Apr 19 12:39:22 2015 by ELM ver.2012-10-06 from 001\_\_elm20150419\_103010\_\_dat00.bin

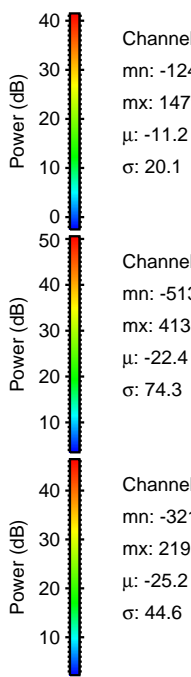
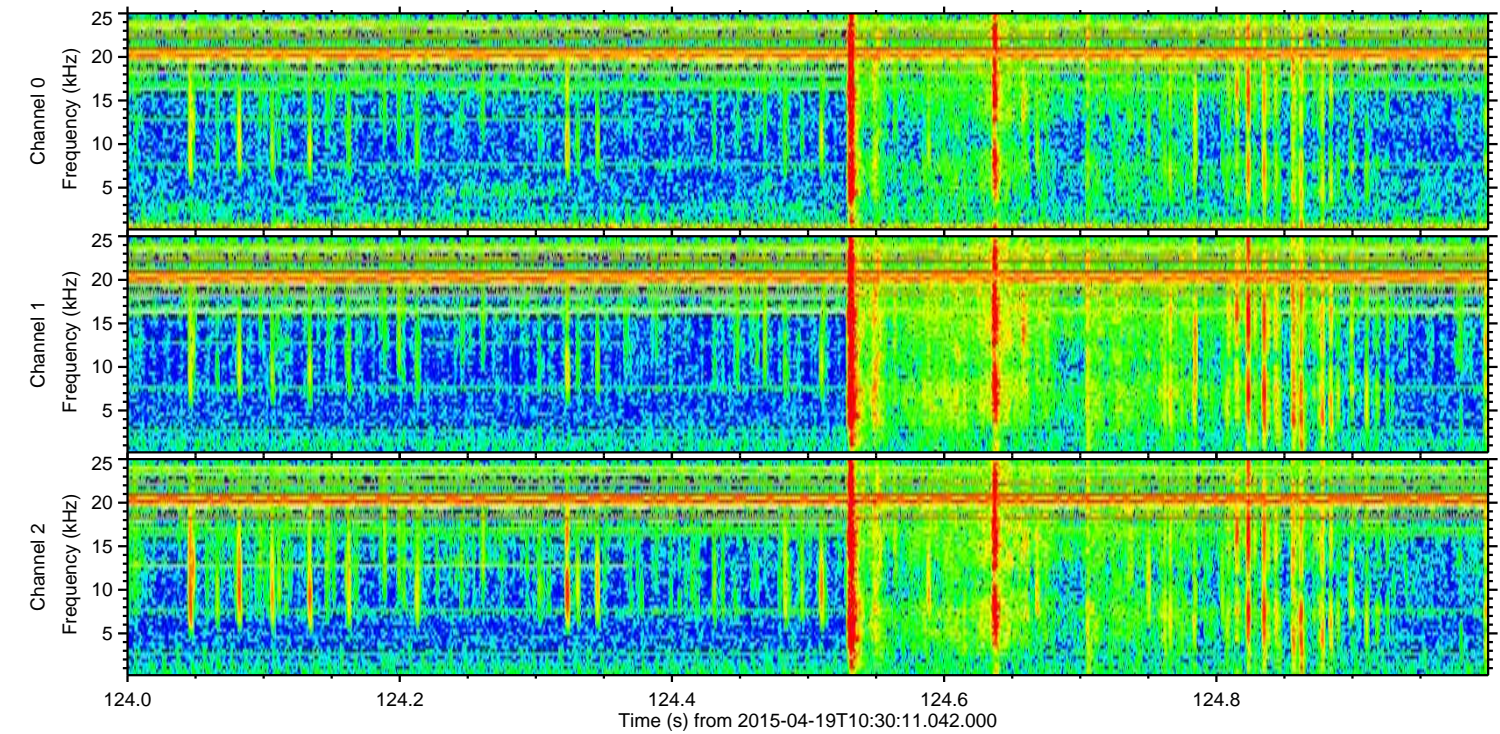
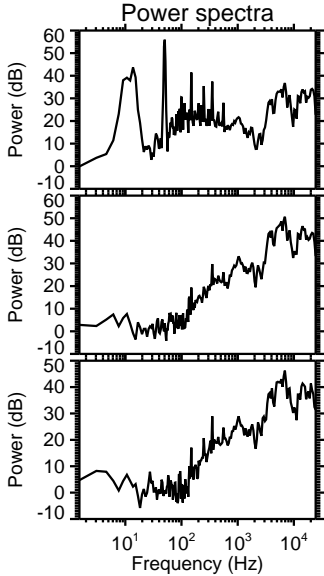
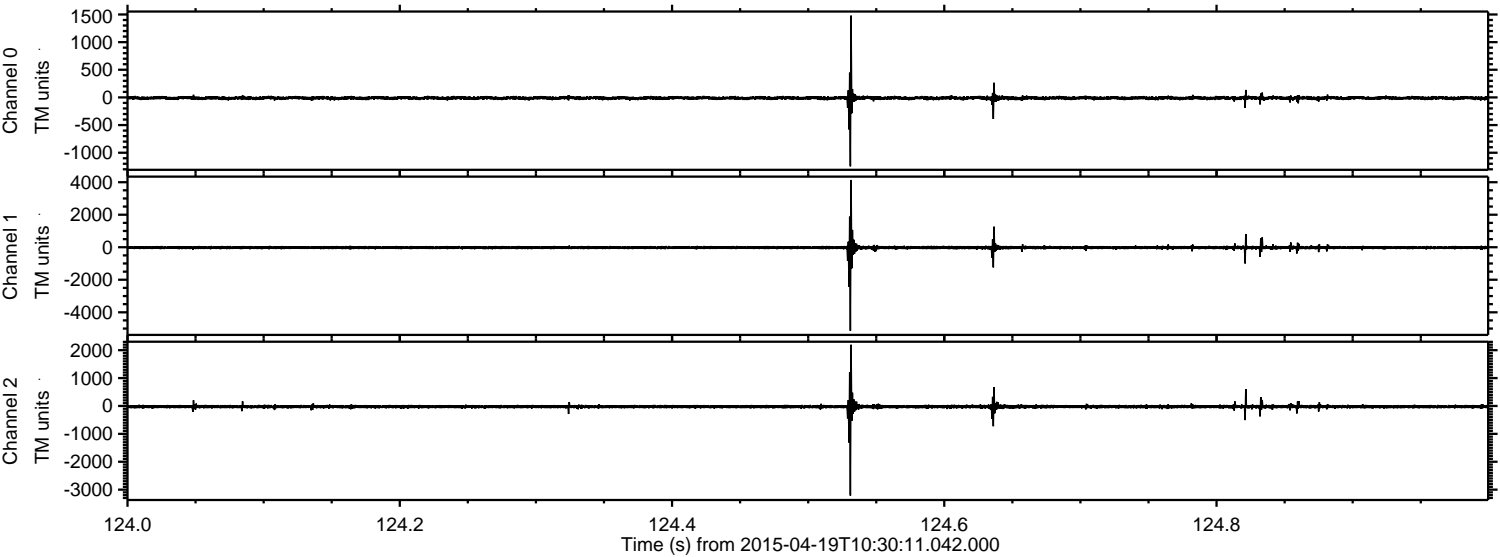

Channel 0  
mn: -1247  
mx: 1479  
 $\mu$ : -11.2  
 $\sigma$ : 20.1

Channel 1  
mn: -5135  
mx: 4136  
 $\mu$ : -22.4  
 $\sigma$ : 74.3

Channel 2  
mn: -3212  
mx: 2195  
 $\mu$ : -25.2  
 $\sigma$ : 44.6



Processed Sun Apr 19 12:39:24 2015 by ELM ver.2012-10-06 from 001\_\_elm20150419\_103010\_\_dat00.bin

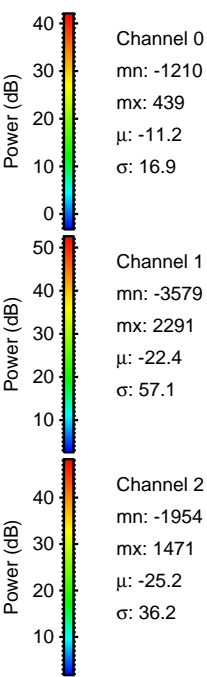
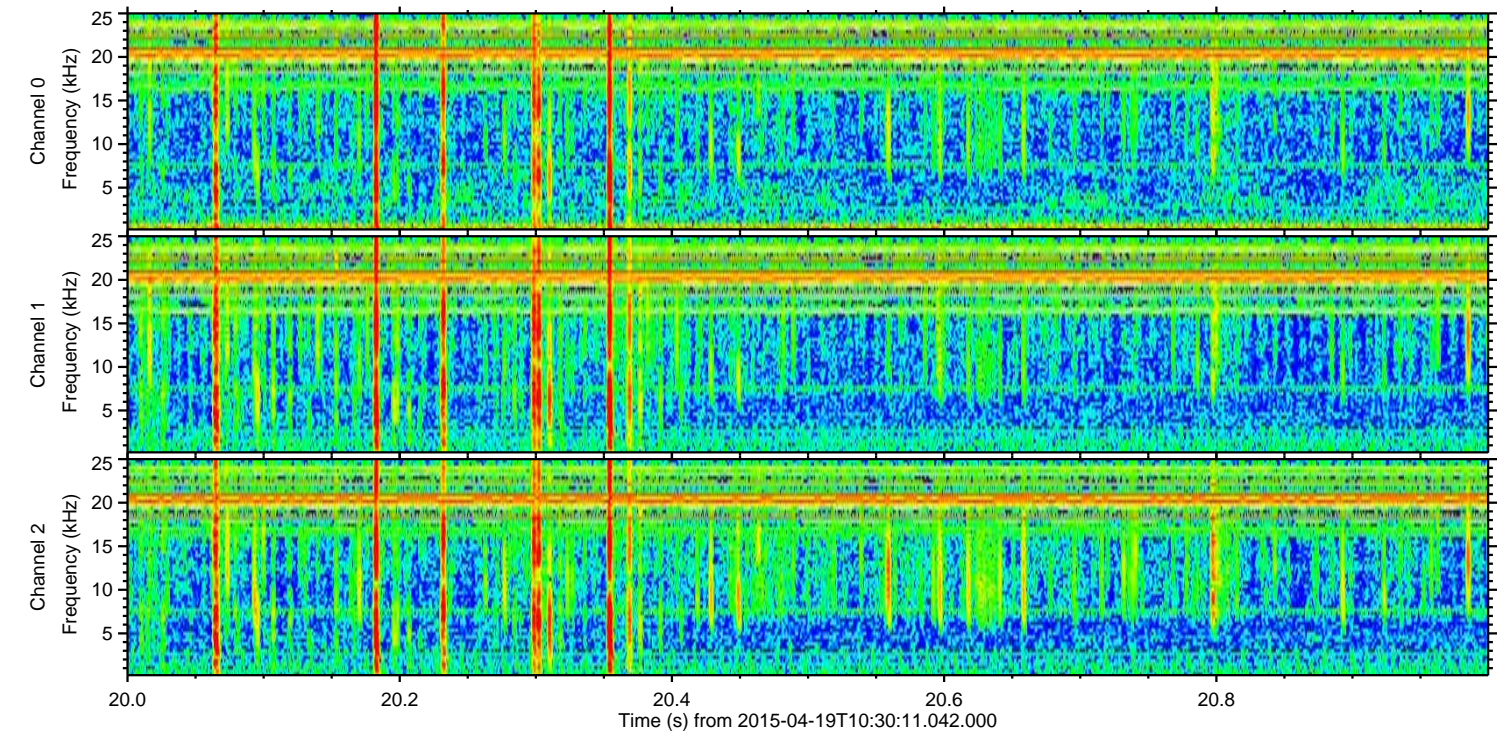
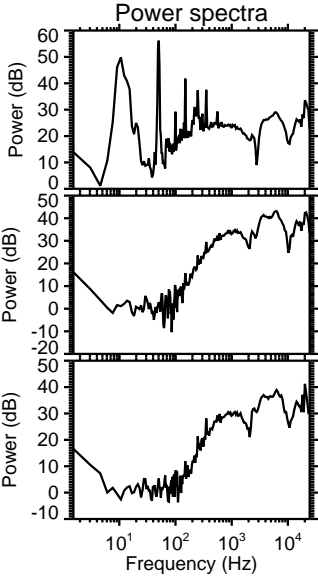
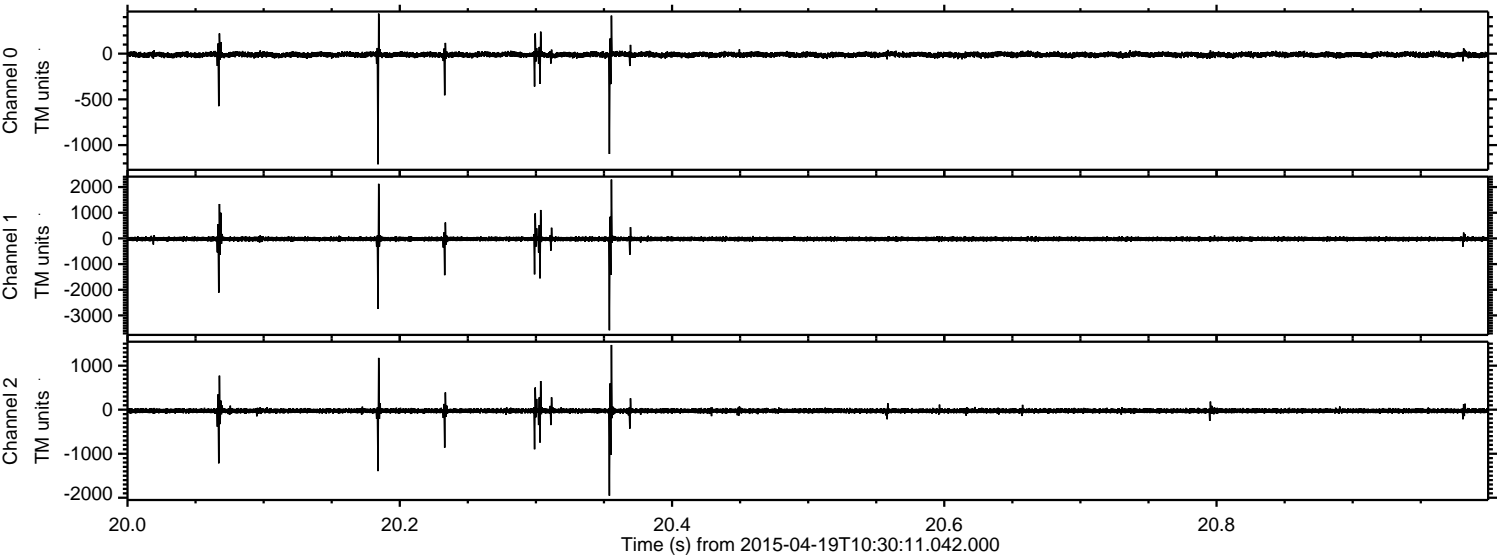

Power spectra

Channel 0

mn: -1210  
mx: 439  
 $\mu$ : -11.2  
 $\sigma$ : 16.9

Channel 1

mn: -3579  
mx: 2291  
 $\mu$ : -22.4  
 $\sigma$ : 57.1

Channel 2

mn: -1954  
mx: 1471  
 $\mu$ : -25.2  
 $\sigma$ : 36.2



Processed Sun Apr 19 12:39:25 2015 by ELM ver.2012-10-06 from 001\_\_elm20150419\_103010\_\_dat00.bin

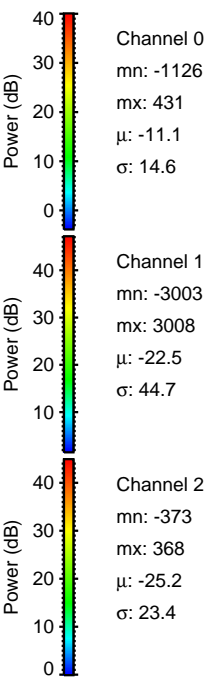
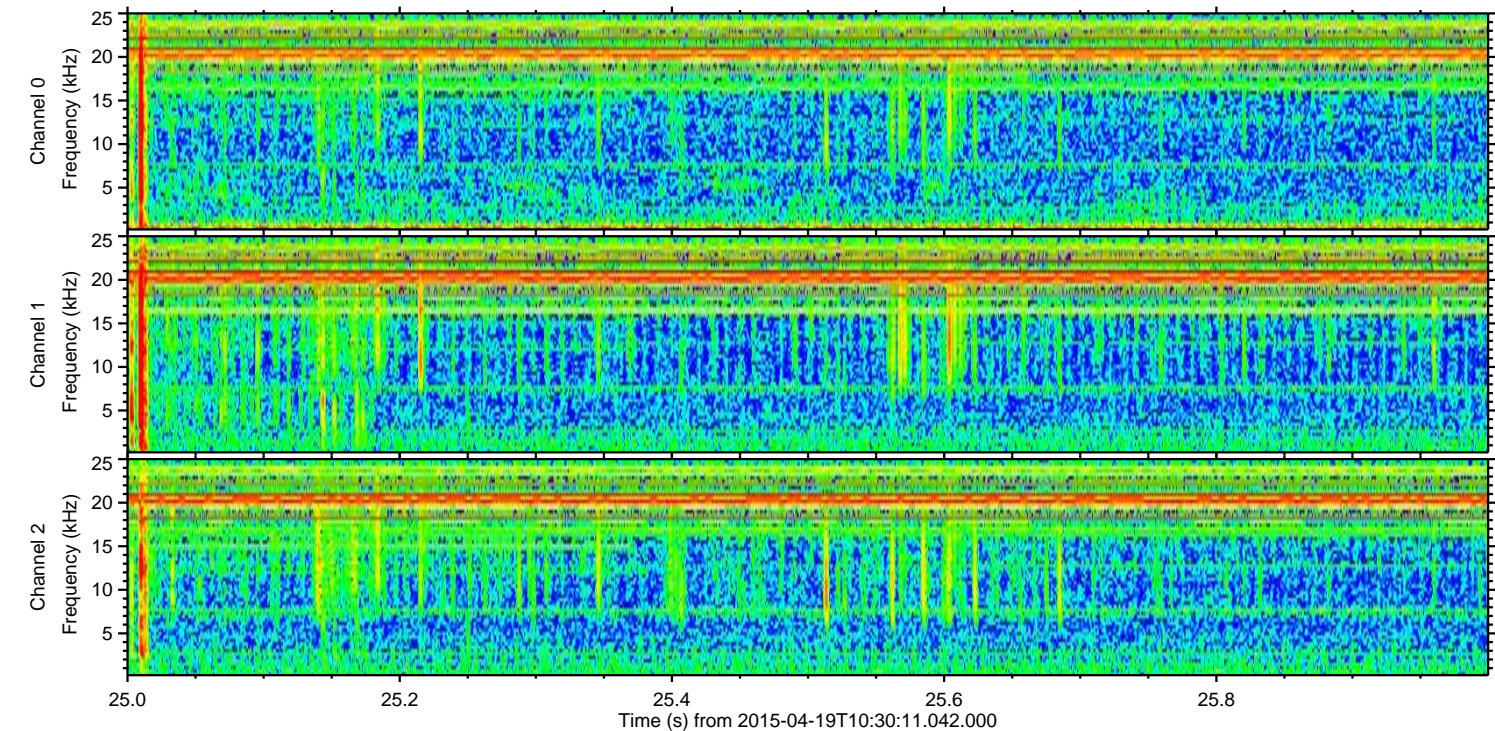
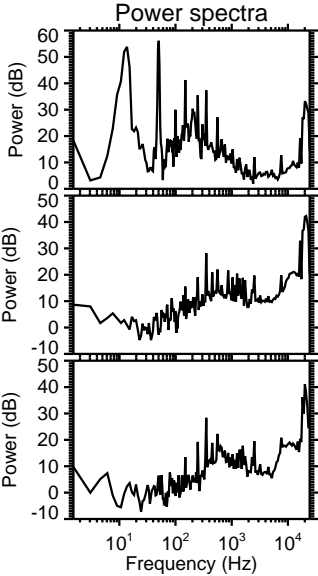
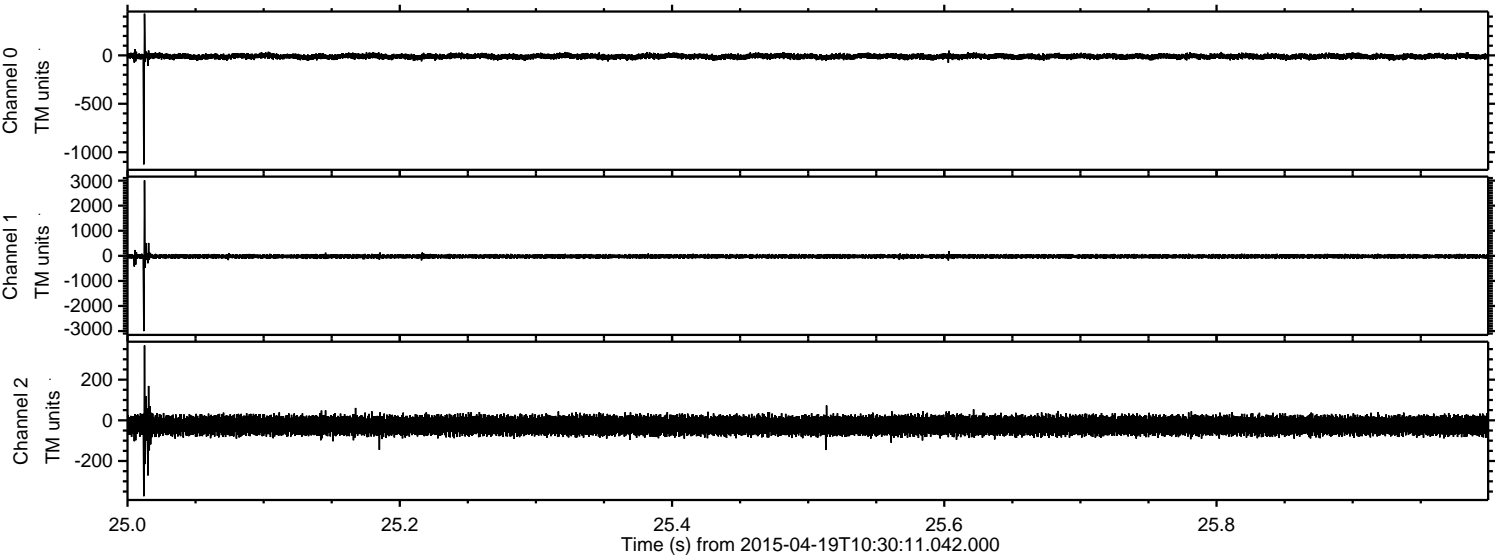



Processed Sun Apr 19 12:39:26 2015 by ELM ver.2012-10-06 from 001\_\_elm20150419\_103010\_\_dat00.bin

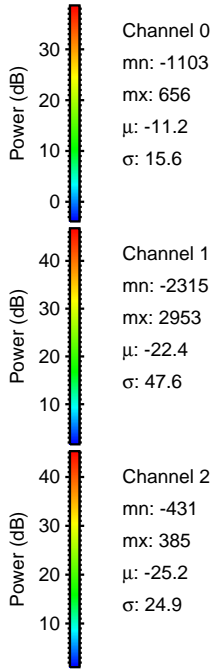
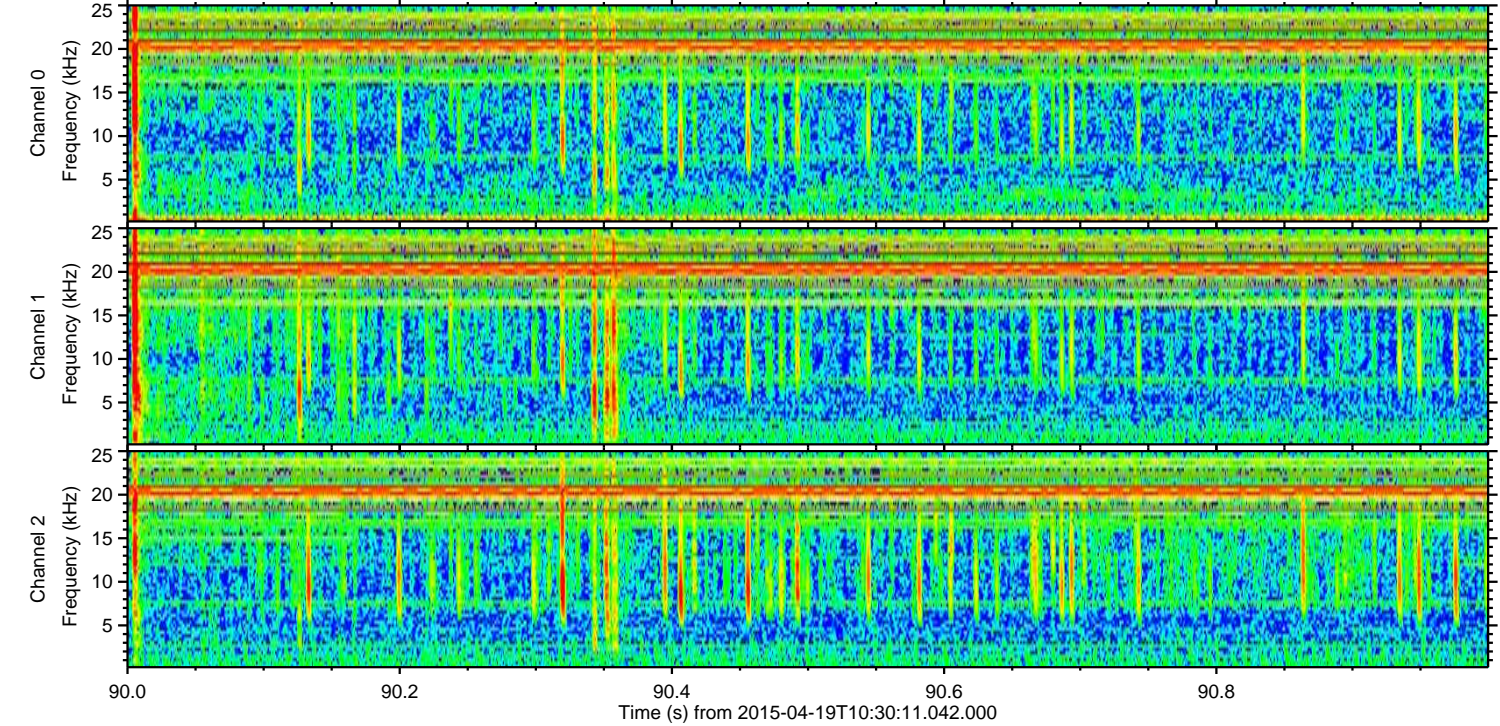
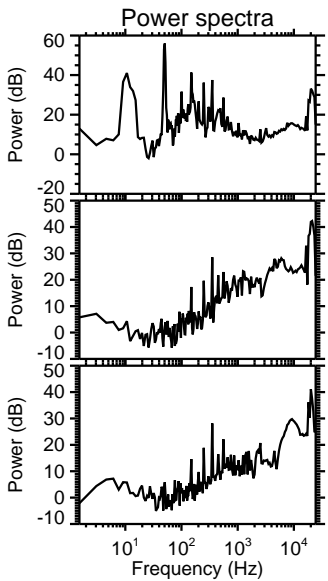
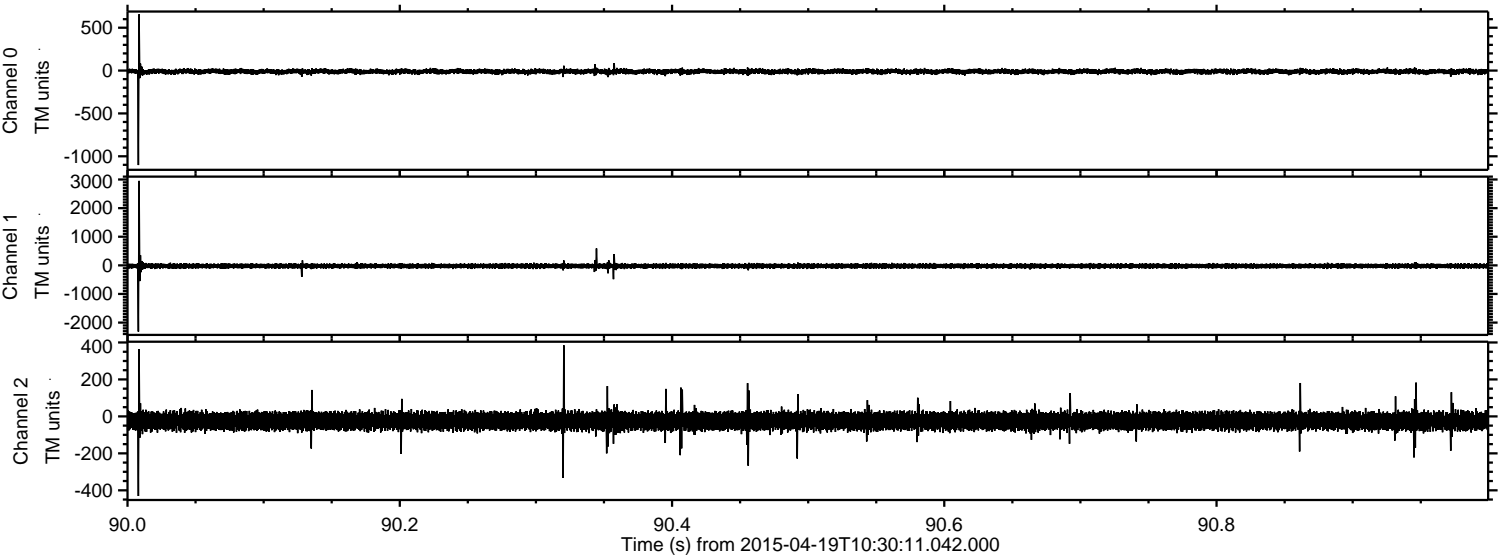



Processed Sun Apr 19 12:39:27 2015 by ELM ver.2012-10-06 from 001\_\_elm20150419\_103010\_\_dat00.bin

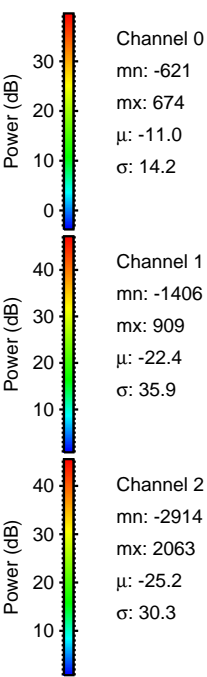
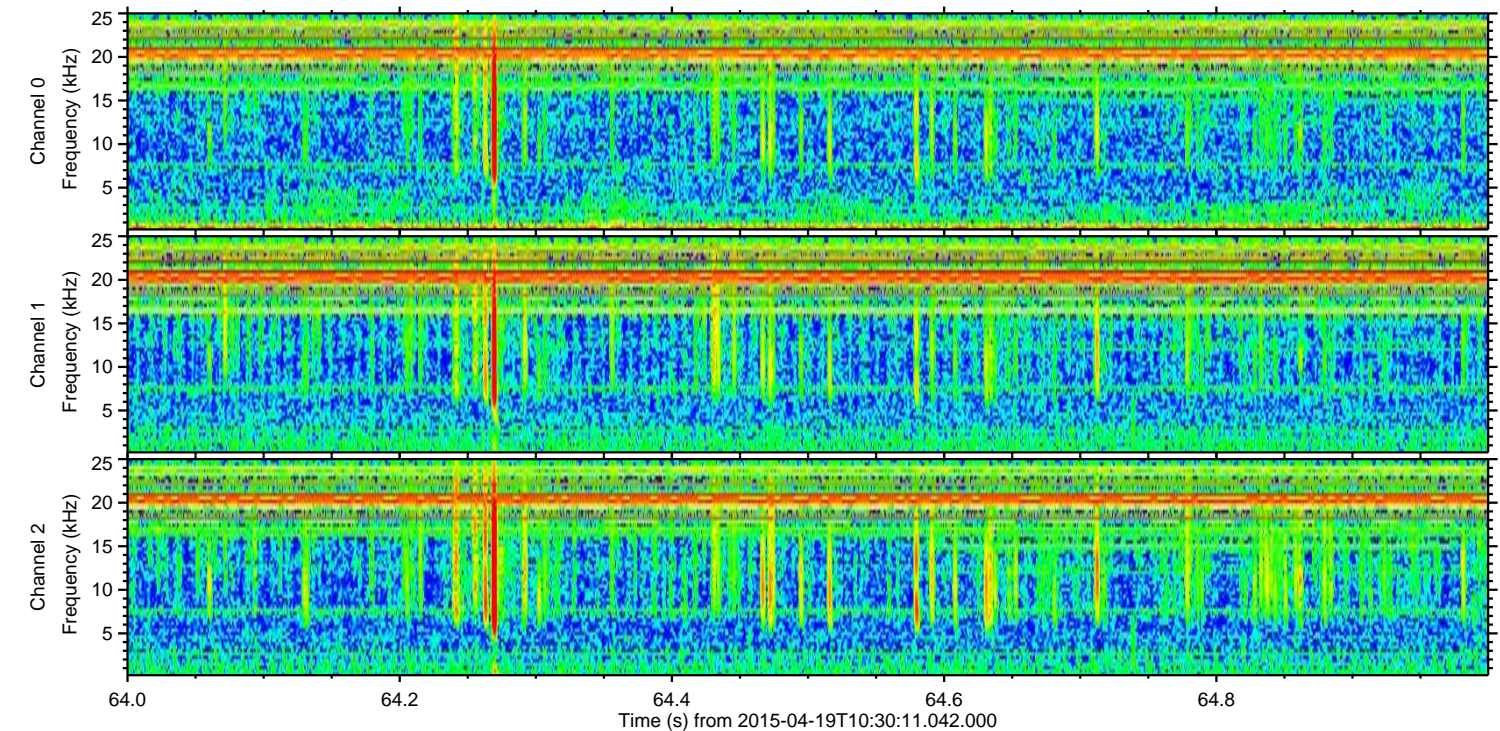
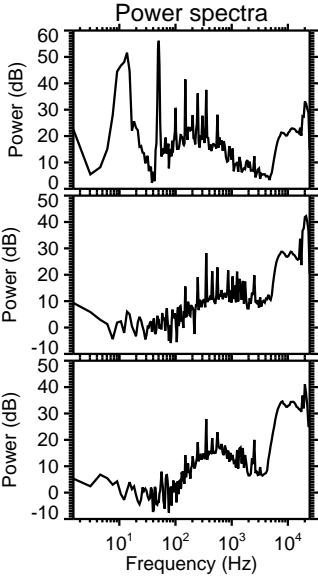
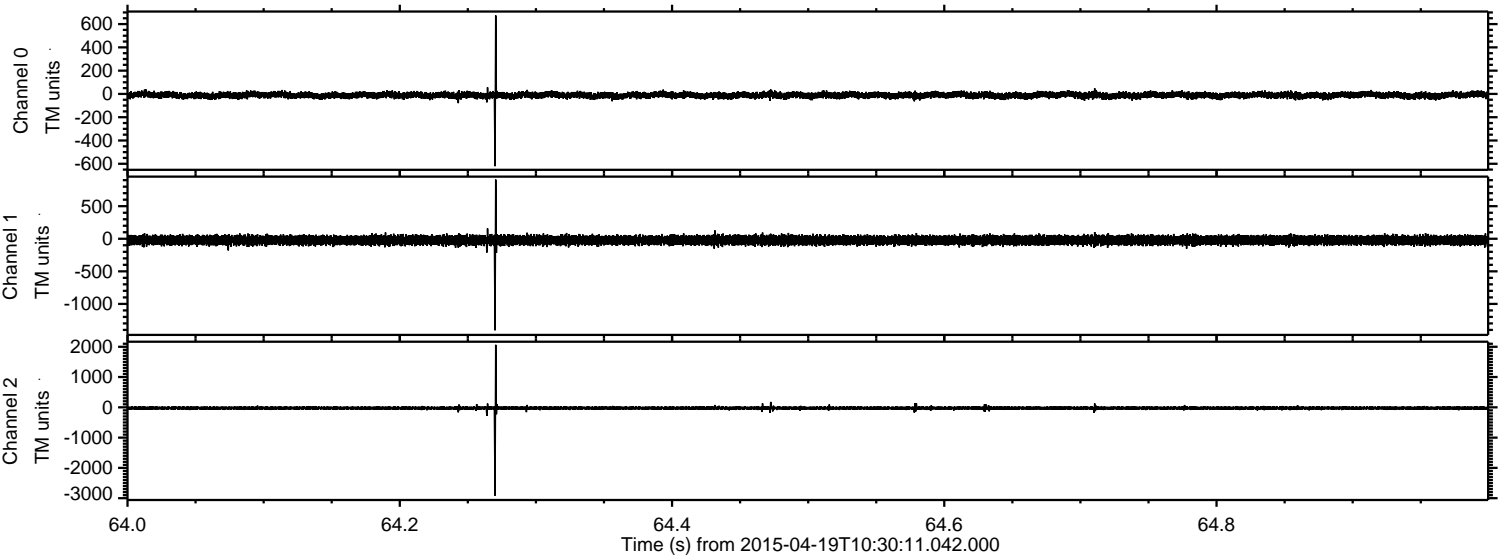



Processed Sun Apr 19 12:39:28 2015 by ELM ver.2012-10-06 from 001\_\_elm20150419\_103010\_\_dat00.bin

