

ELMAVAN 3D WAVEFORMS (Measured data sampled at 50 kHz) 49600 packets of 144 samples from 2015-04-19T08:20:07.273.000.

Processed Sun Apr 19 10:42:09 2015 by ELM ver.2012-10-06 from 001__elm20150419_082006__dat00.bin

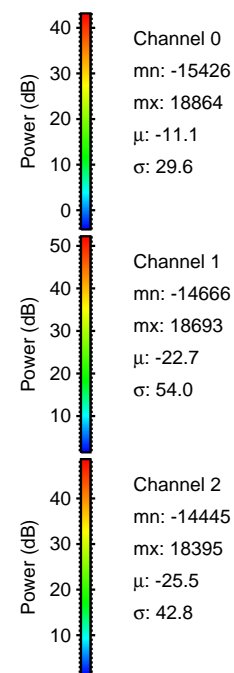
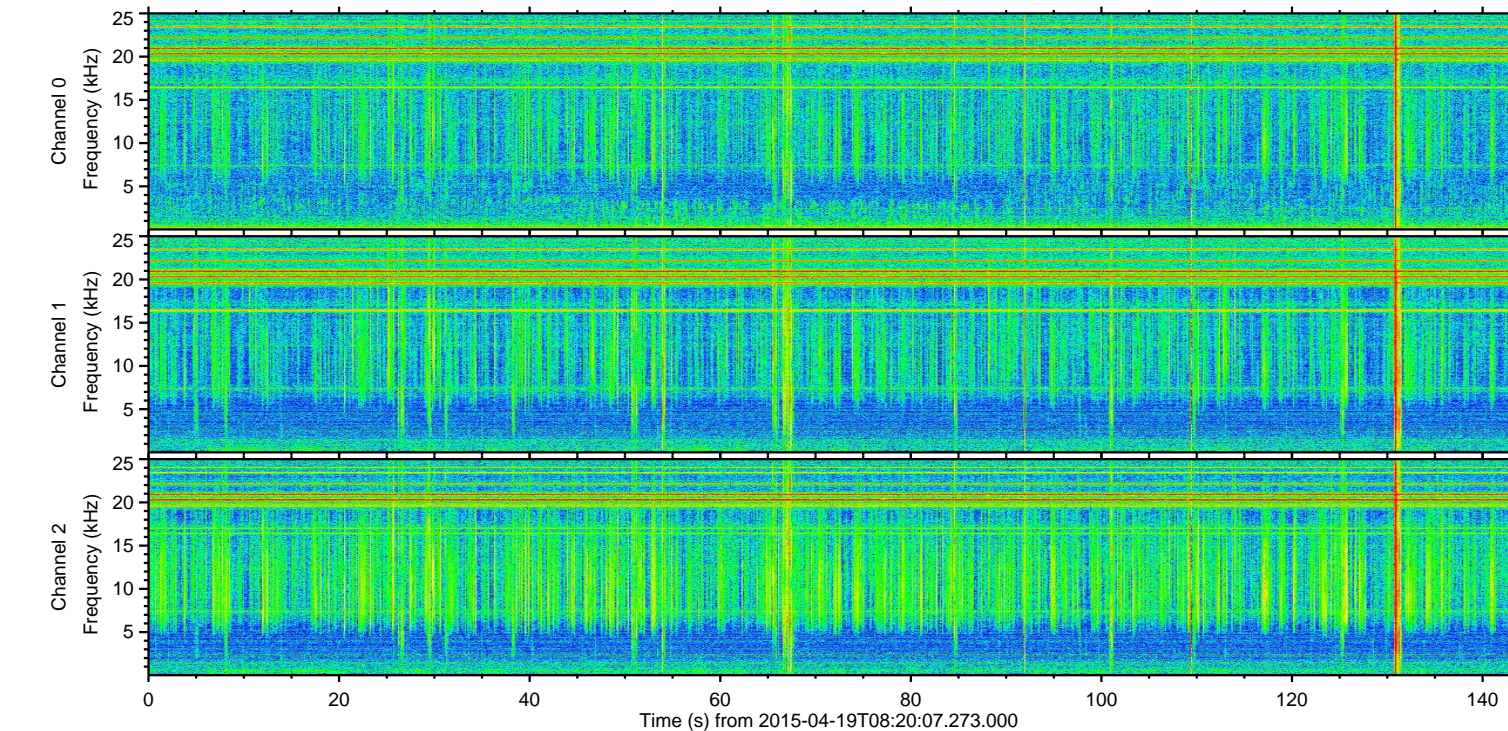
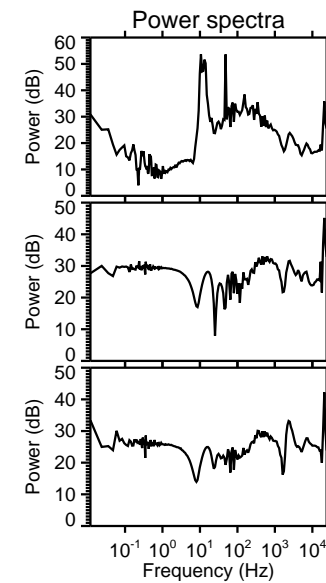
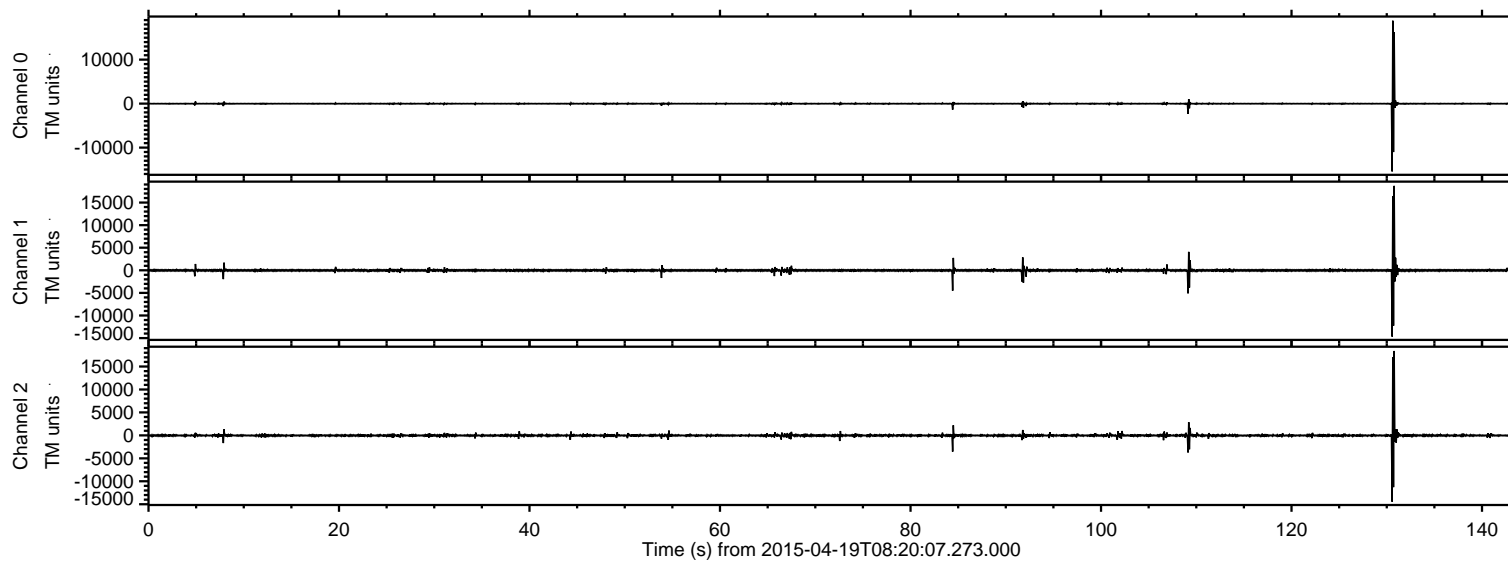

ELMAVAN 3D WAVEFORMS (Measured data sampled at 50 kHz) 49600 packets of 144 samples from 2015-04-19T08:20:07.273.000. Part 131/143

Processed Sun Apr 19 10:42:25 2015 by ELM ver.2012-10-06 from 001__elm20150419_082006__dat00.bin

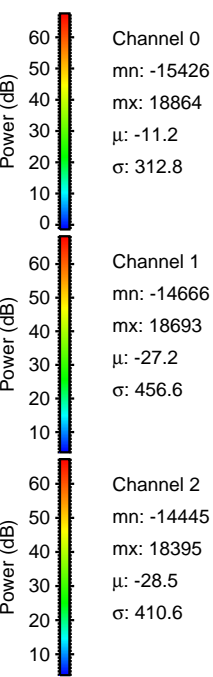
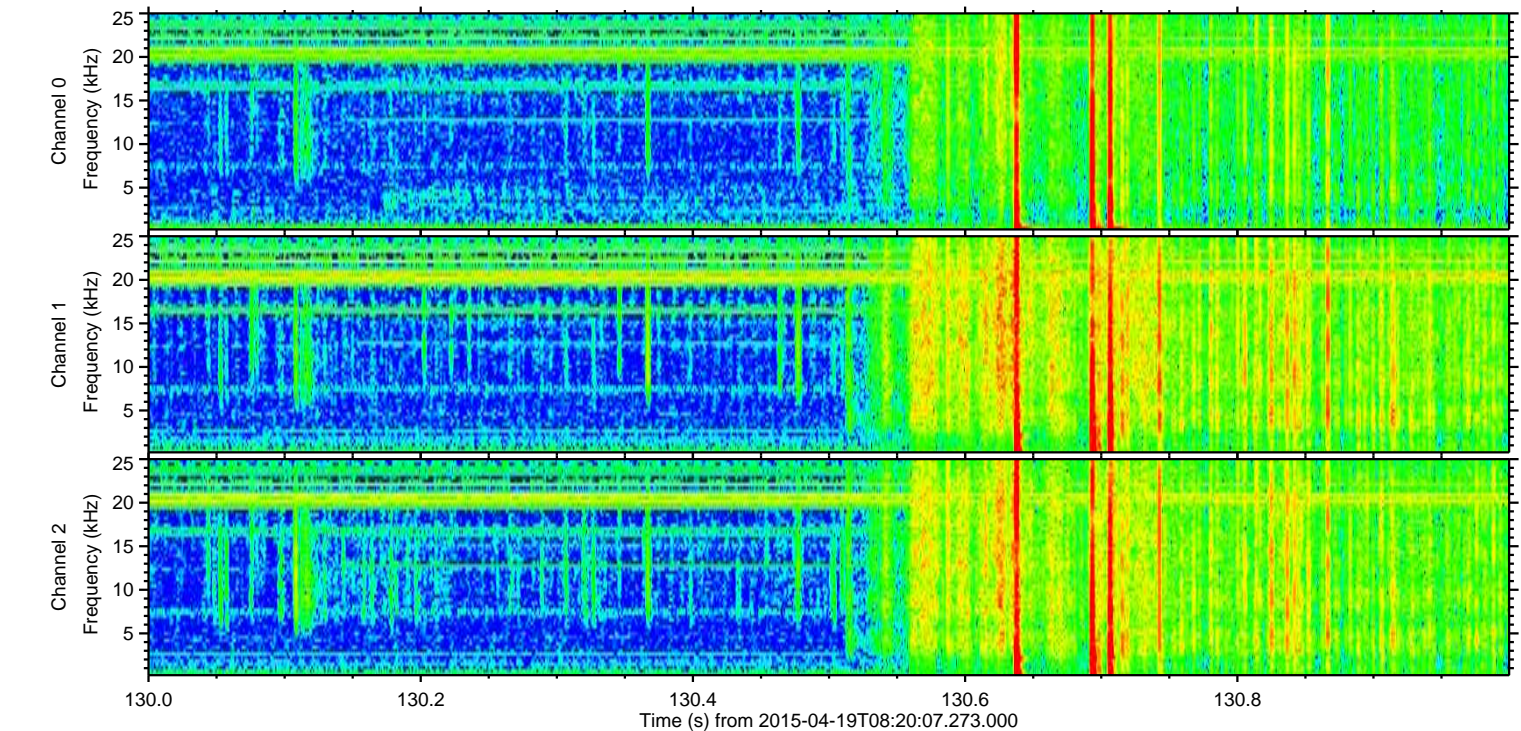
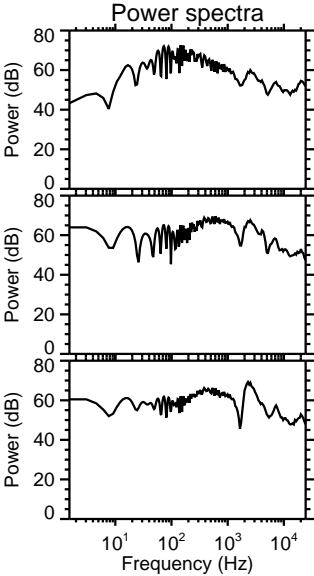
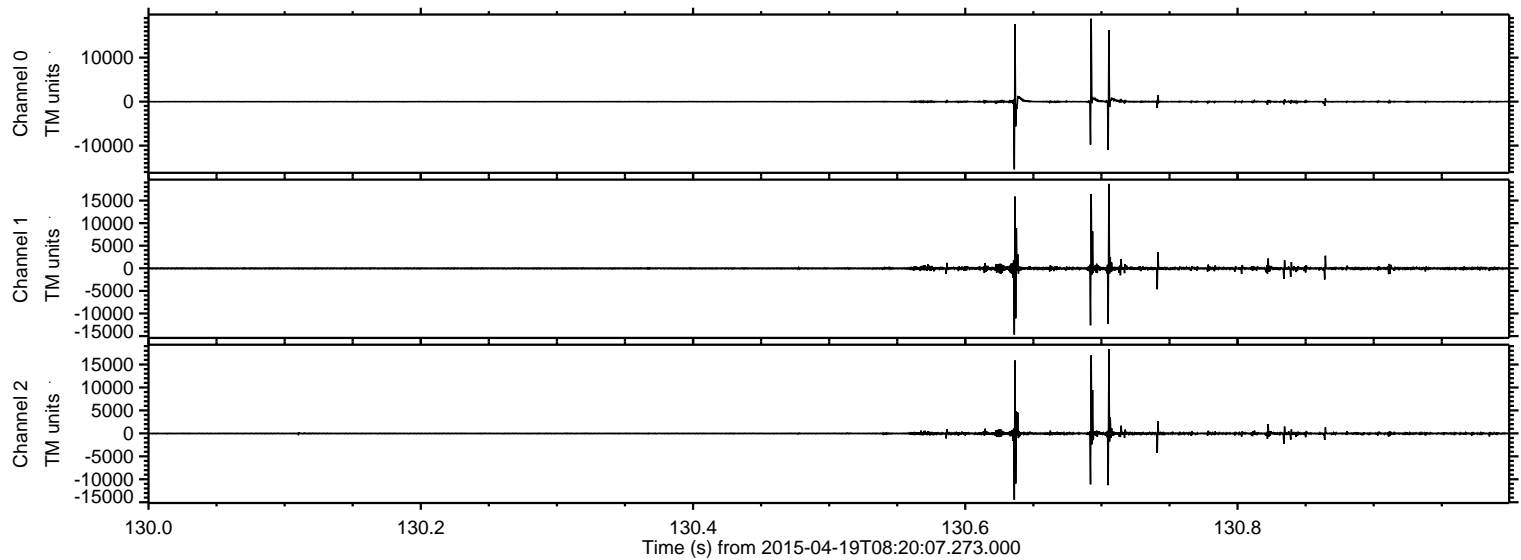

ELMAVAN 3D WAVEFORMS (Measured data sampled at 50 kHz) 49600 packets of 144 samples from 2015-04-19T08:20:07.273.000. Part 110/143

Processed Sun Apr 19 10:42:26 2015 by ELM ver.2012-10-06 from 001__elm20150419_082006__dat00.bin

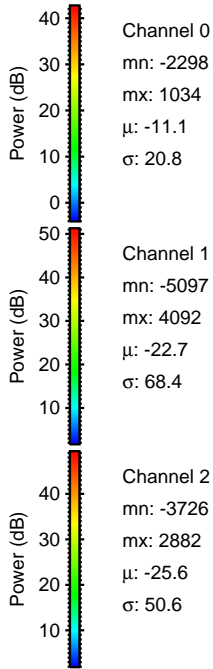
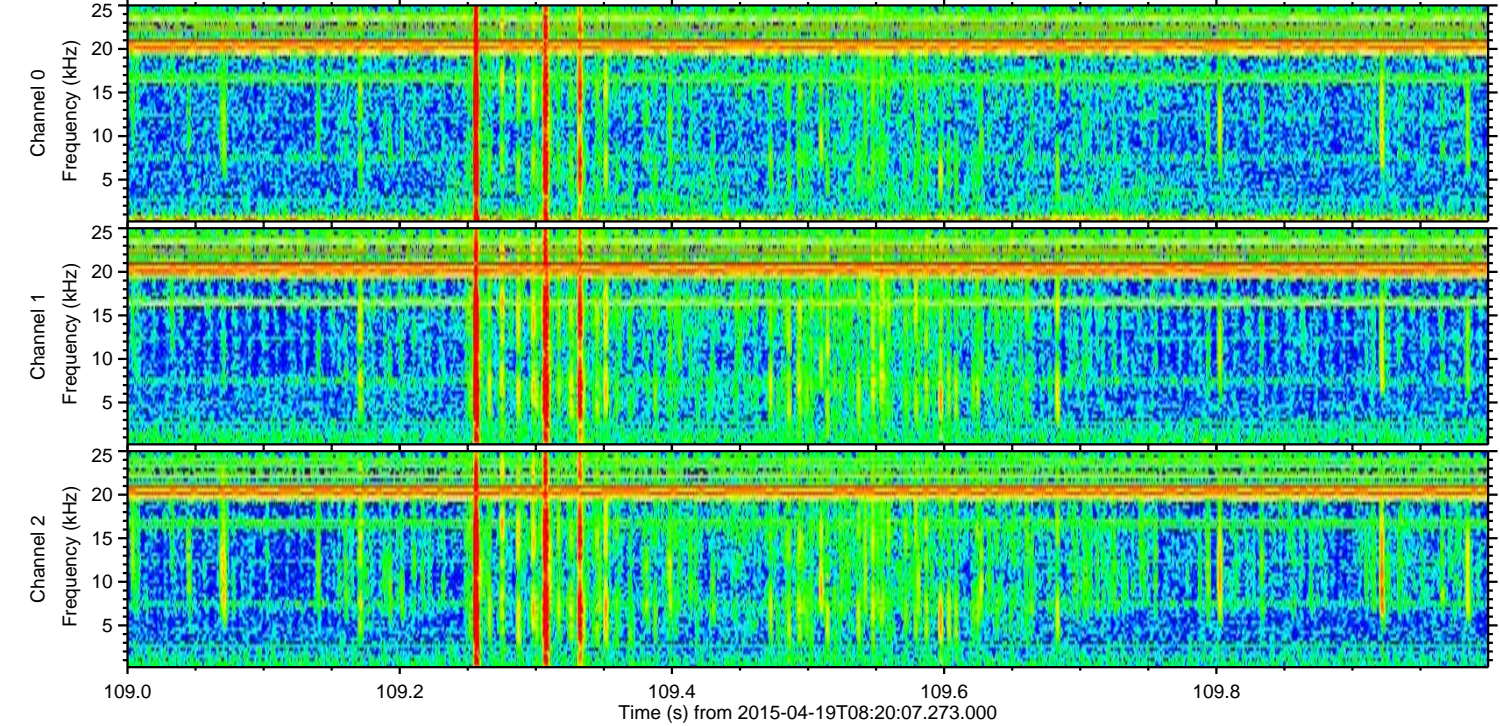
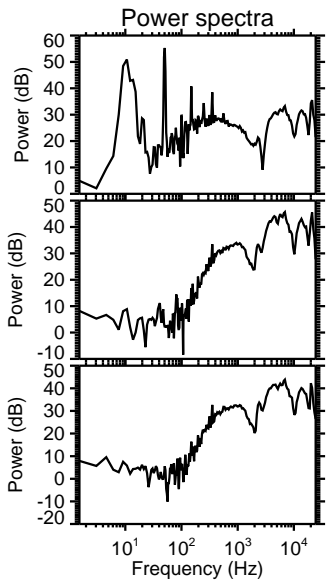
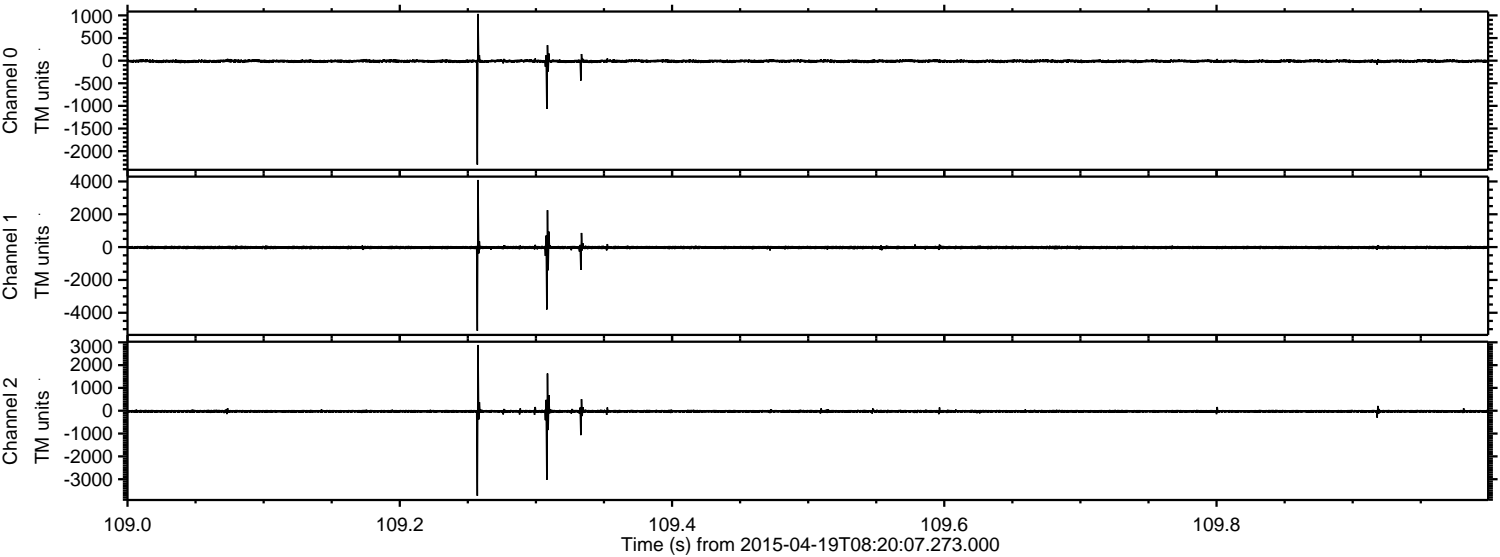

Processed Sun Apr 19 10:42:27 2015 by ELM ver.2012-10-06 from 001__elm20150419_082006__dat00.bin

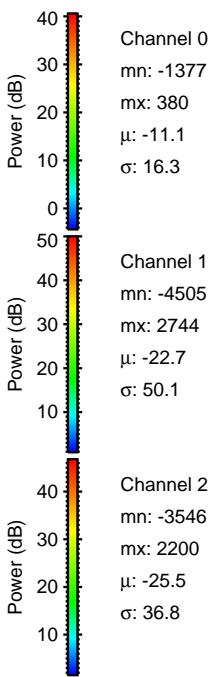
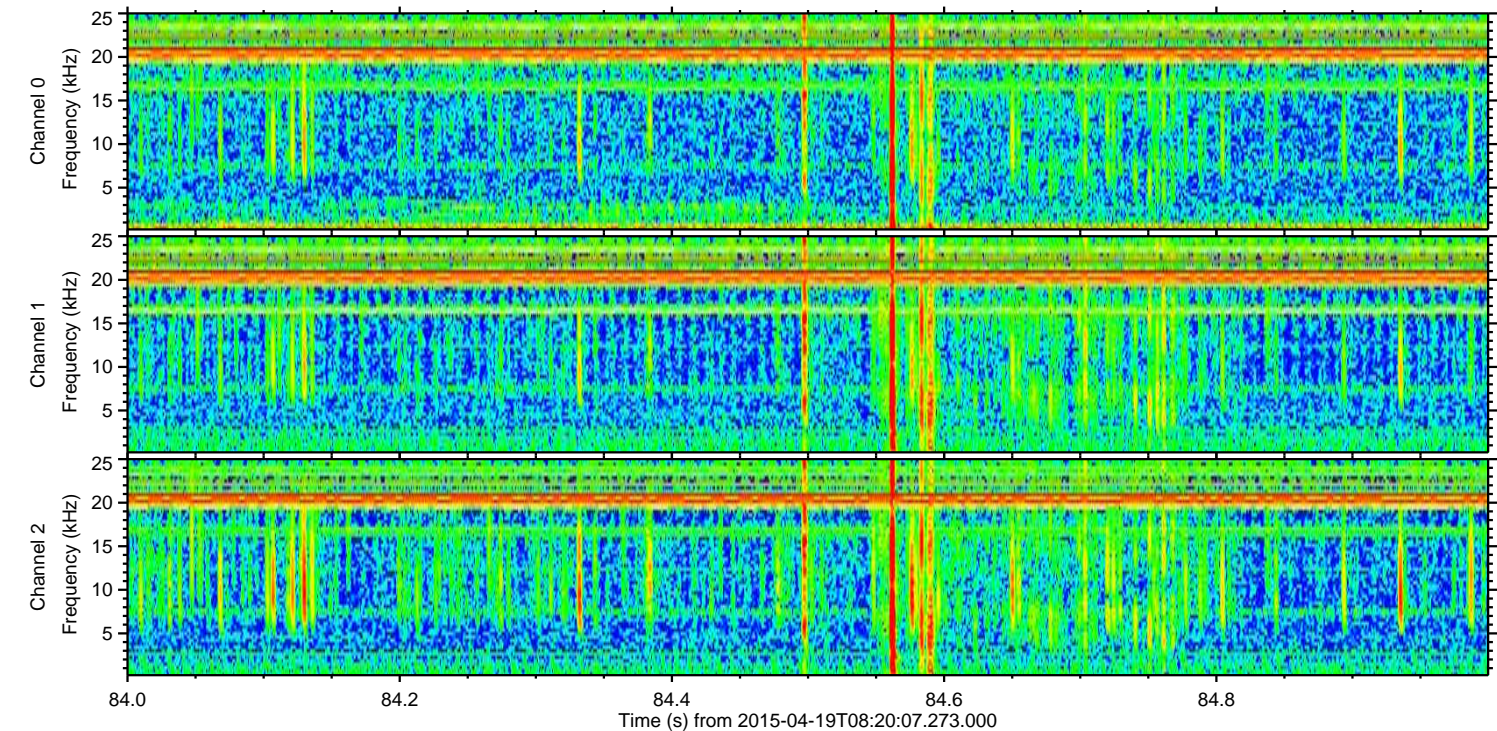
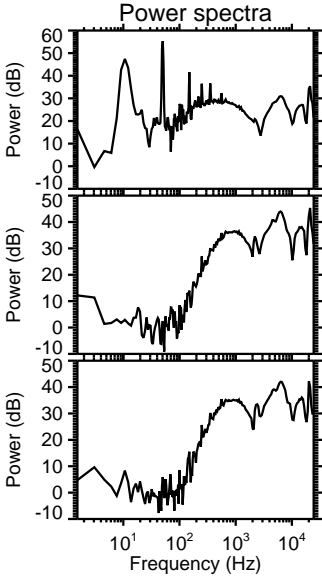
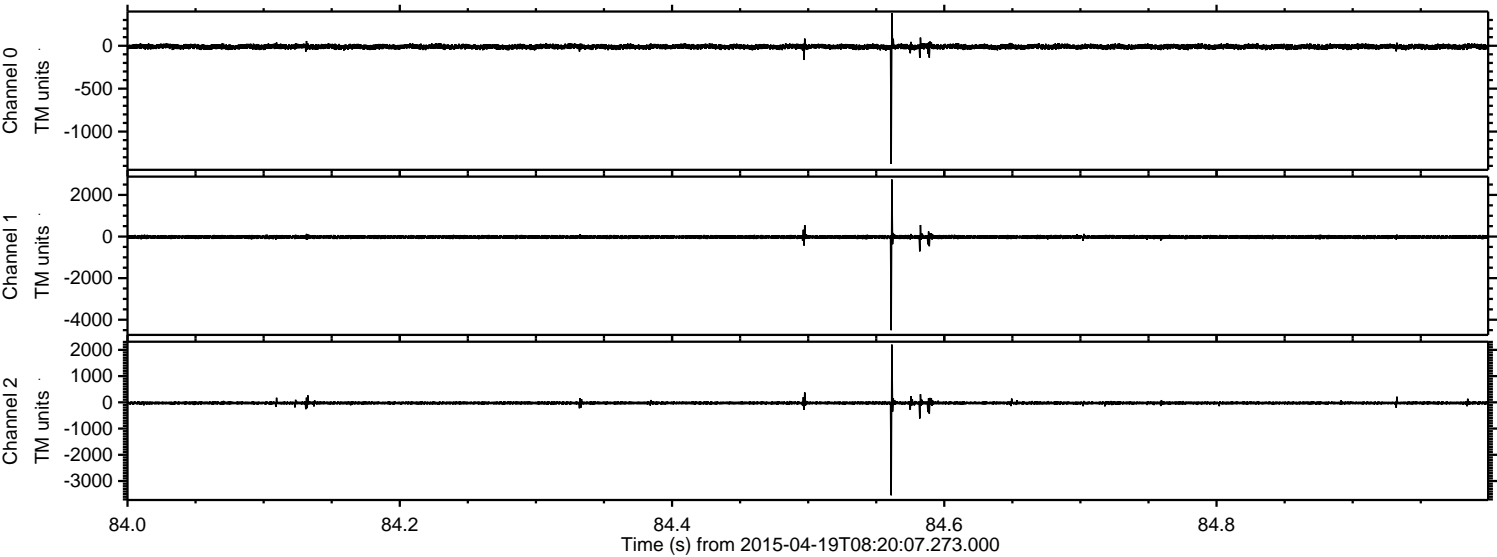

Processed Sun Apr 19 10:42:29 2015 by ELM ver.2012-10-06 from 001__elm20150419_082006__dat00.bin

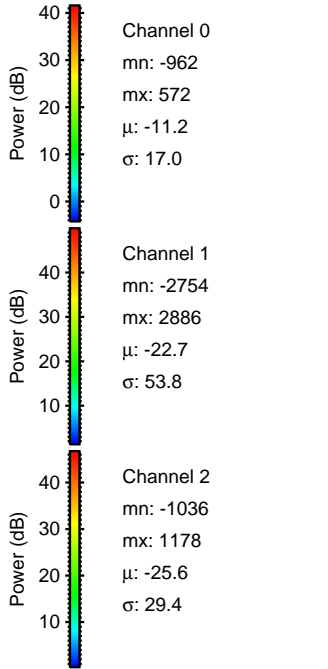
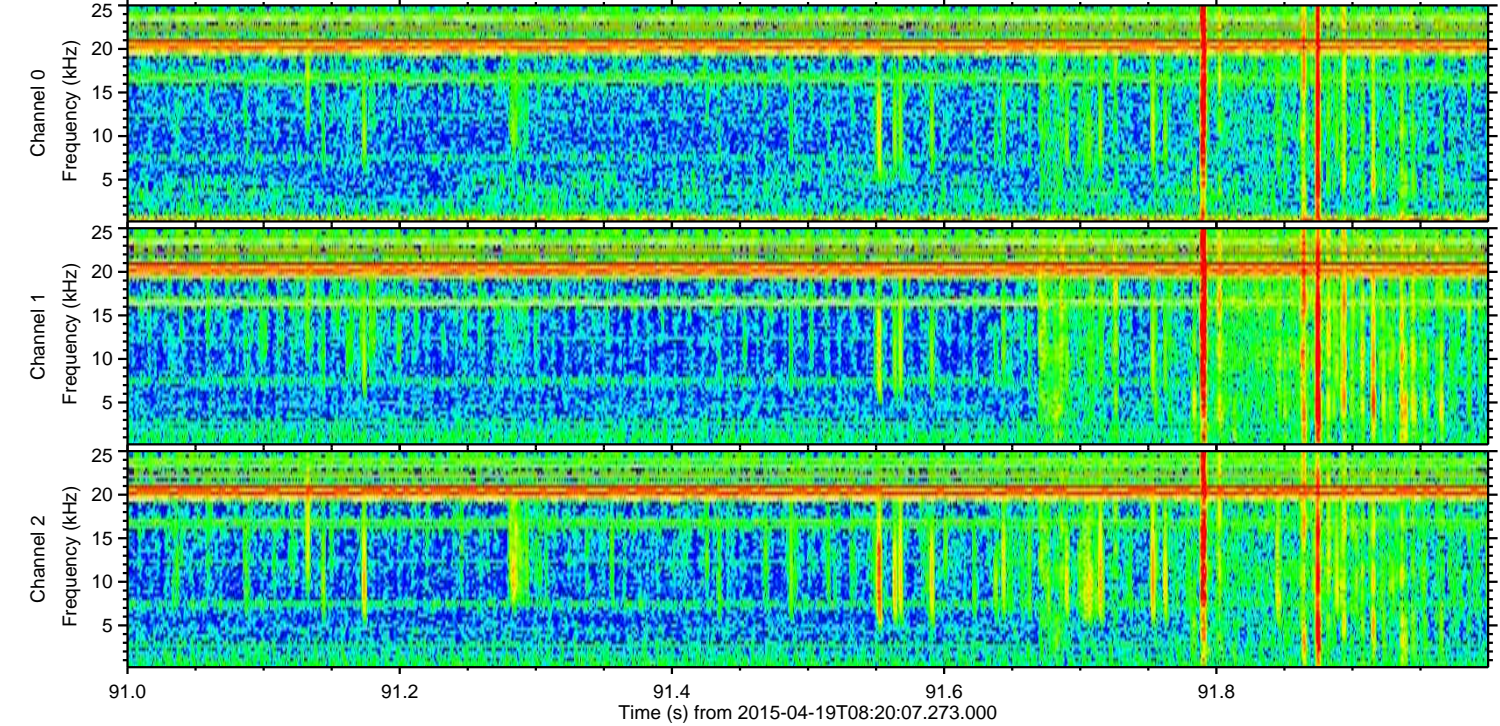
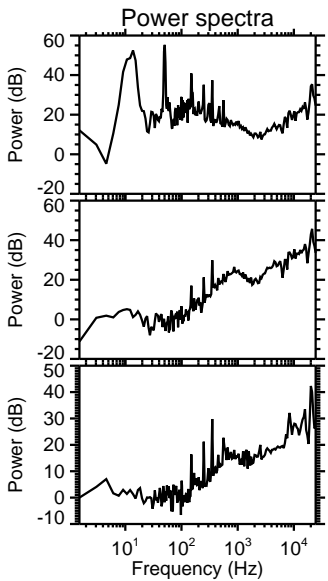
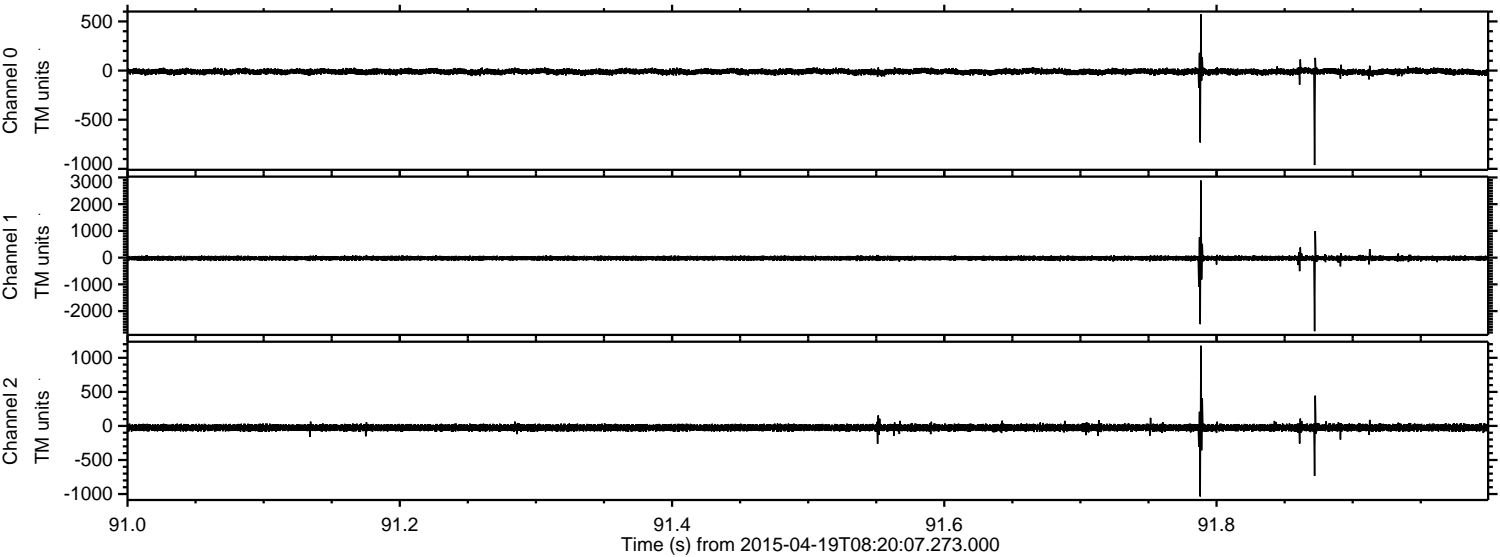

Processed Sun Apr 19 10:42:30 2015 by ELM ver.2012-10-06 from 001__elm20150419_082006__dat00.bin

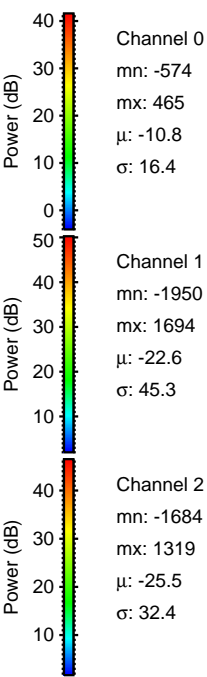
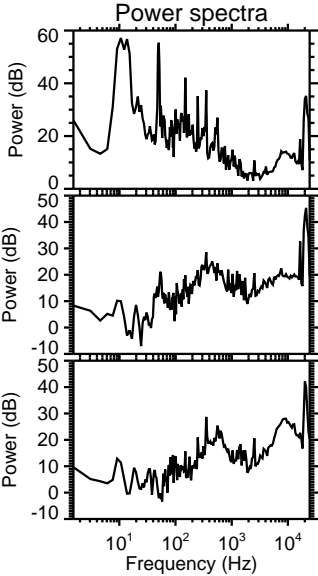
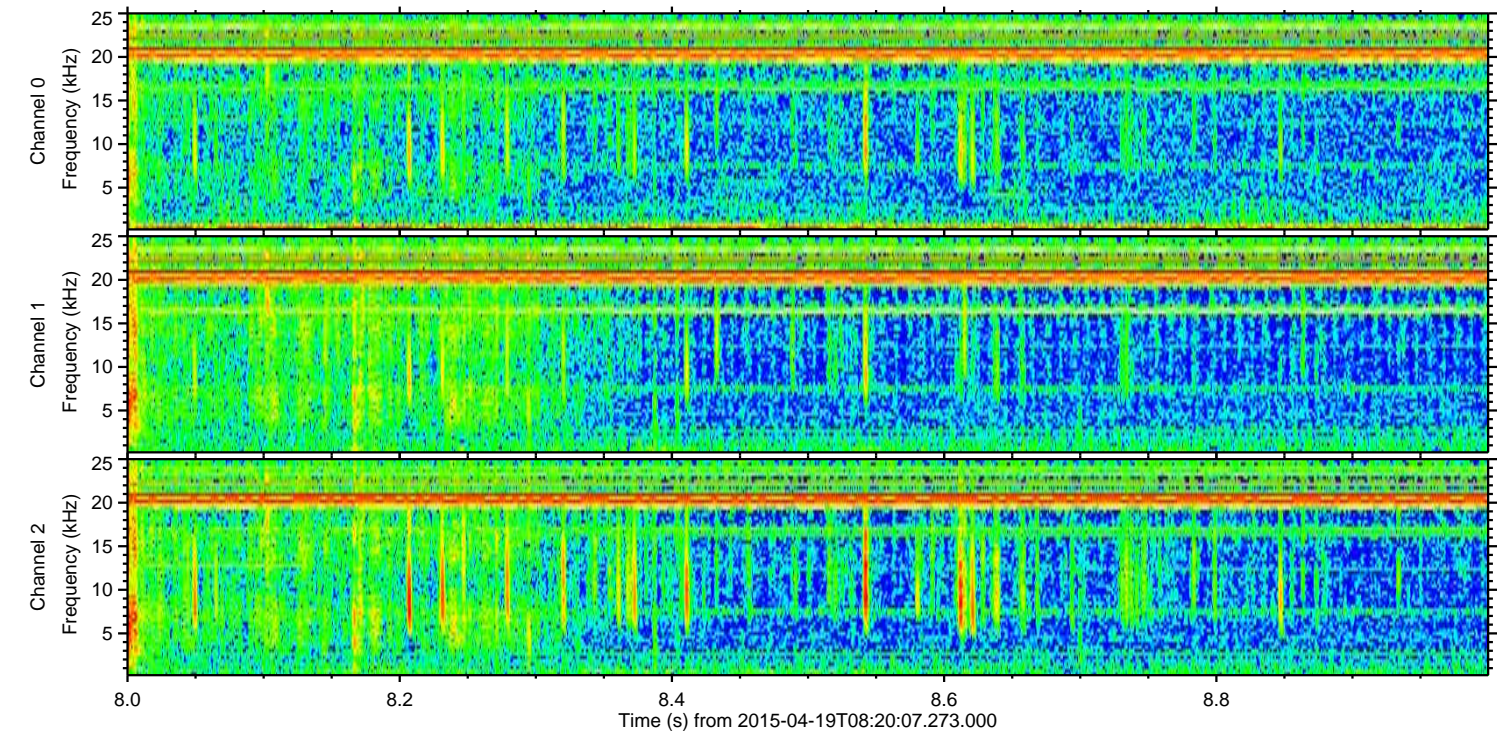
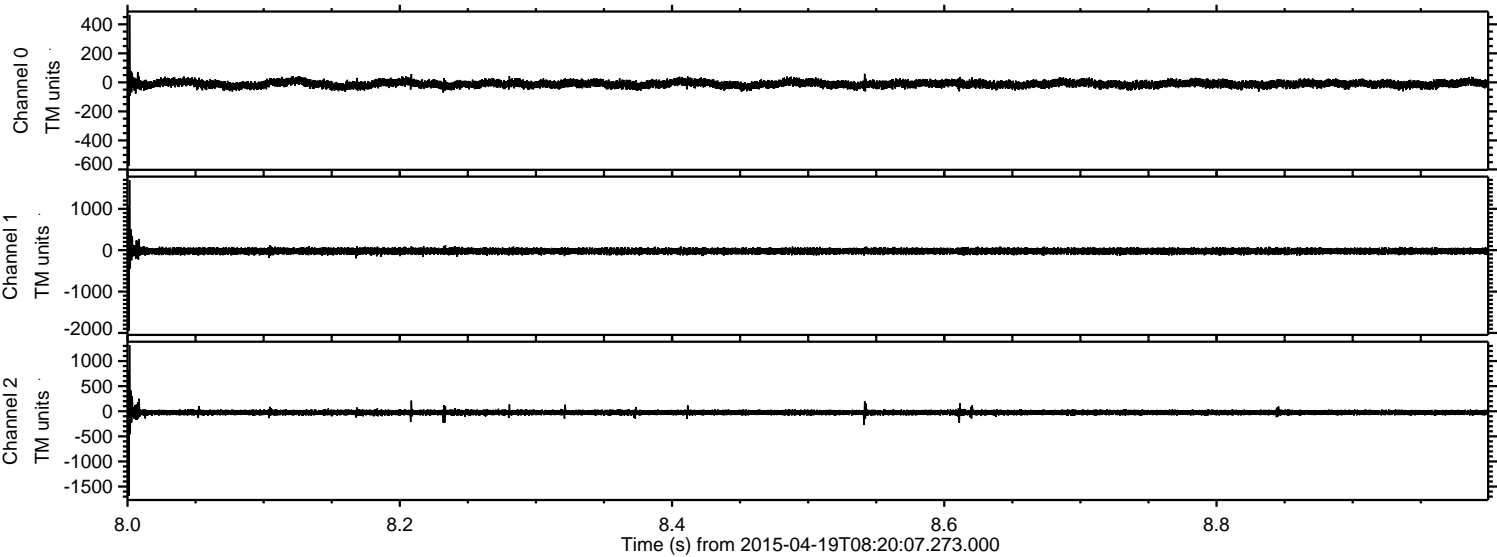

Channel 0
mn: -574
mx: 465
 μ : -10.8
 σ : 16.4

Channel 1
mn: -1950
mx: 1694
 μ : -22.6
 σ : 45.3

Channel 2
mn: -1684
mx: 1319
 μ : -25.5
 σ : 32.4

Processed Sun Apr 19 10:42:31 2015 by ELM ver.2012-10-06 from 001__elm20150419_082006__dat00.bin

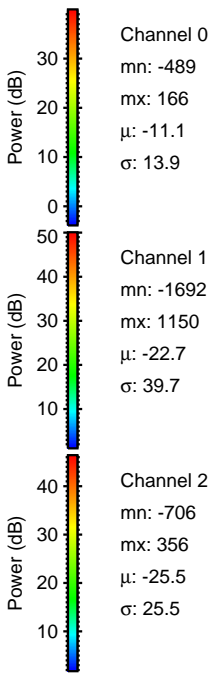
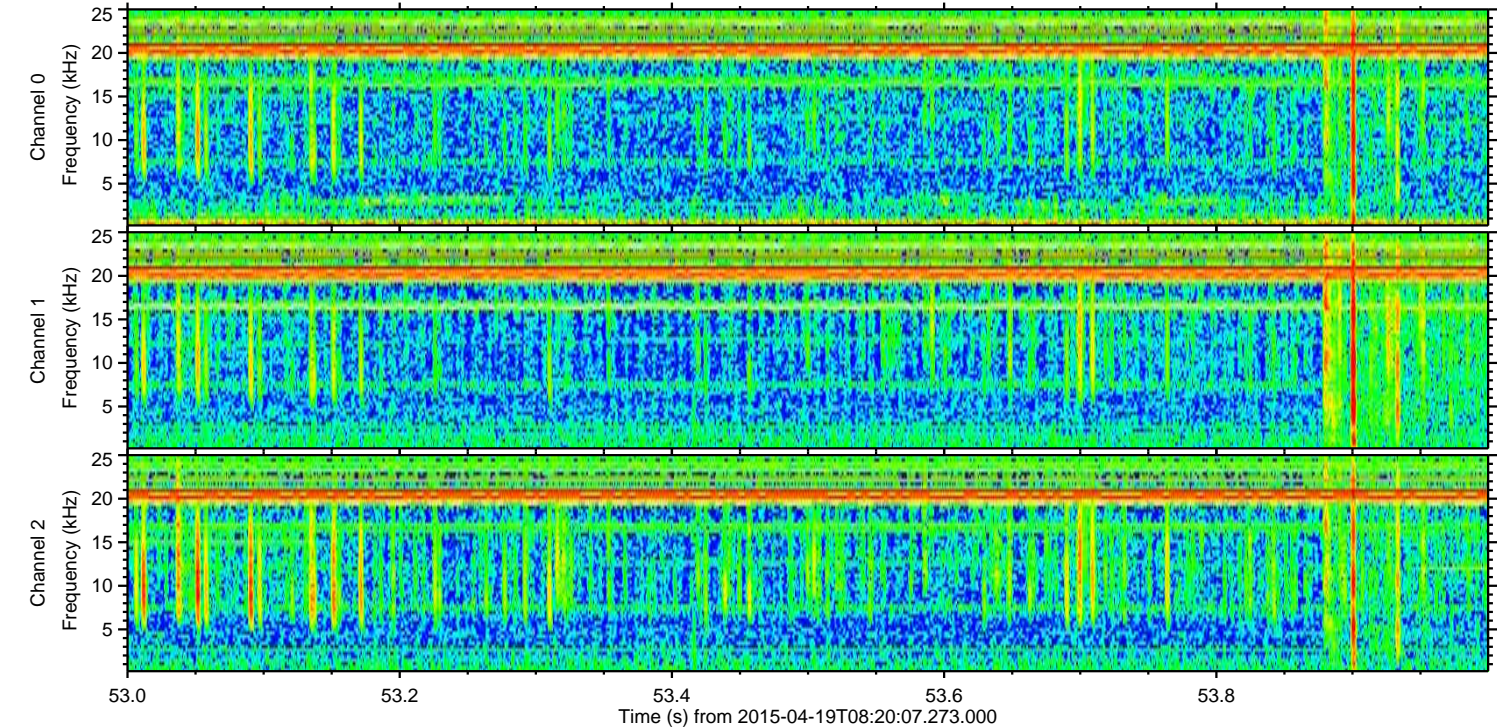
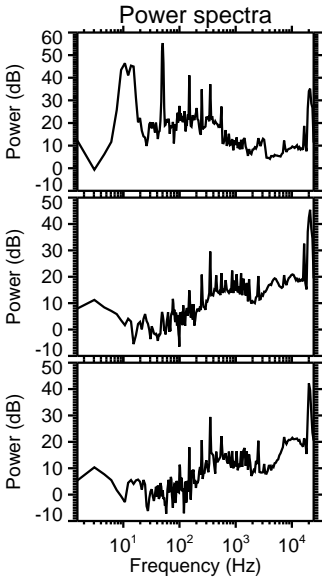
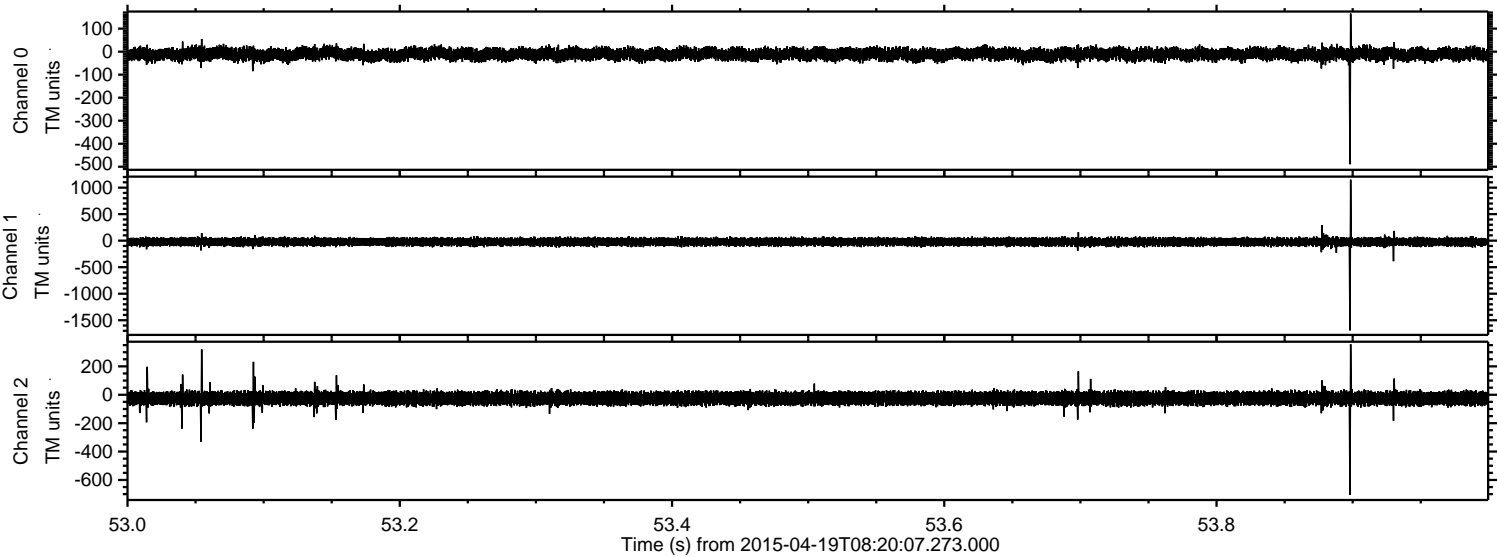

ELMAVAN 3D WAVEFORMS (Measured data sampled at 50 kHz) 49600 packets of 144 samples from 2015-04-19T08:20:07.273.000. Part 132/143

Processed Sun Apr 19 10:42:32 2015 by ELM ver.2012-10-06 from 001__elm20150419_082006__dat00.bin

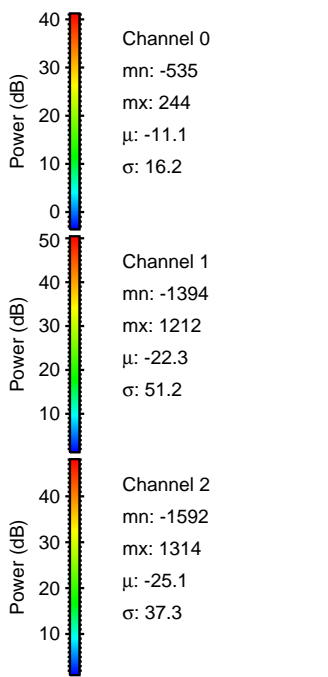
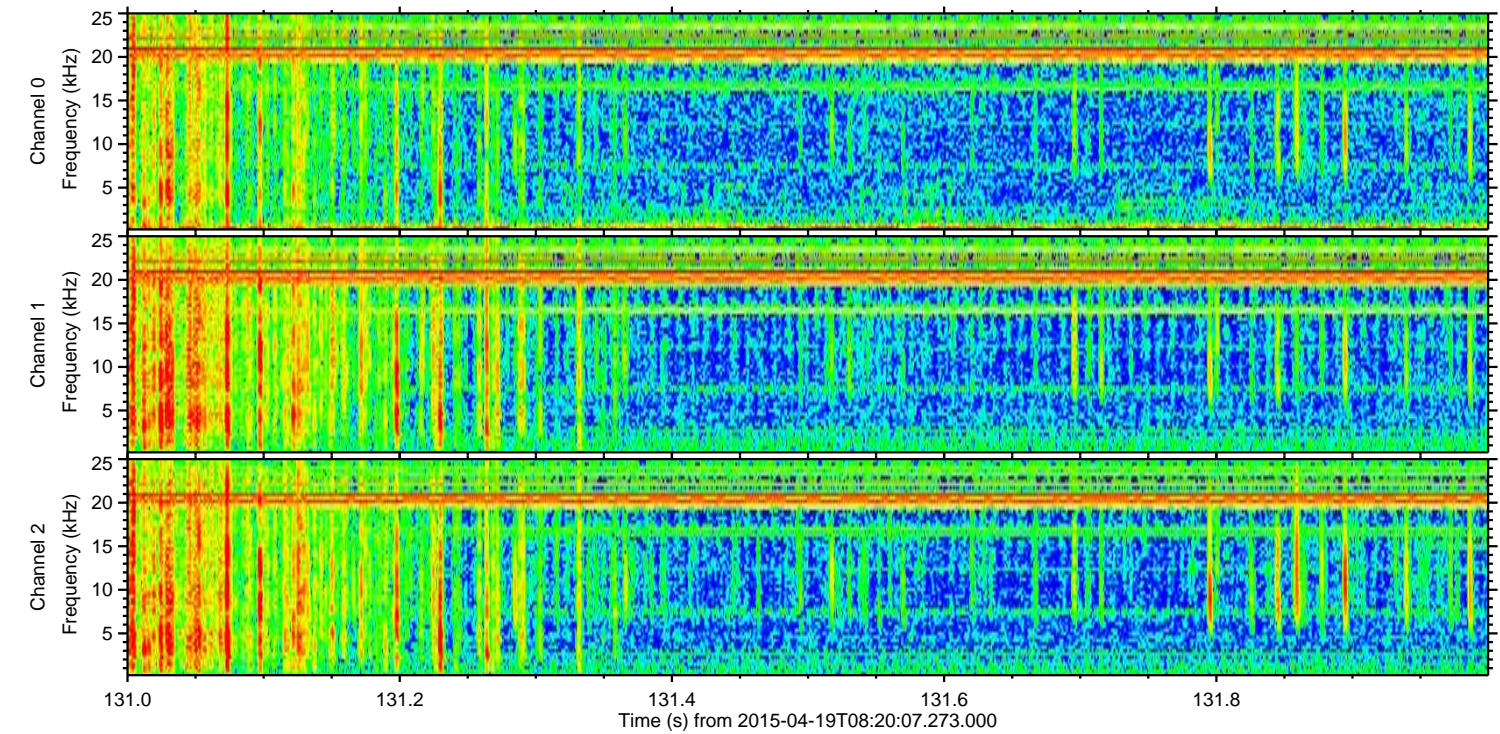
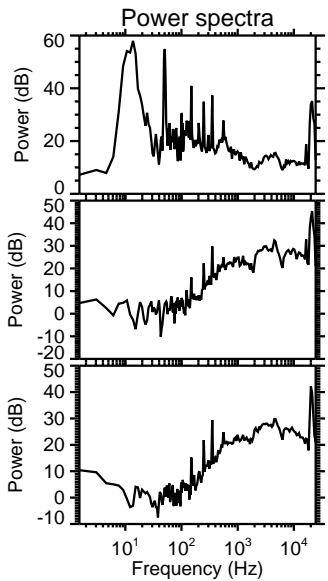
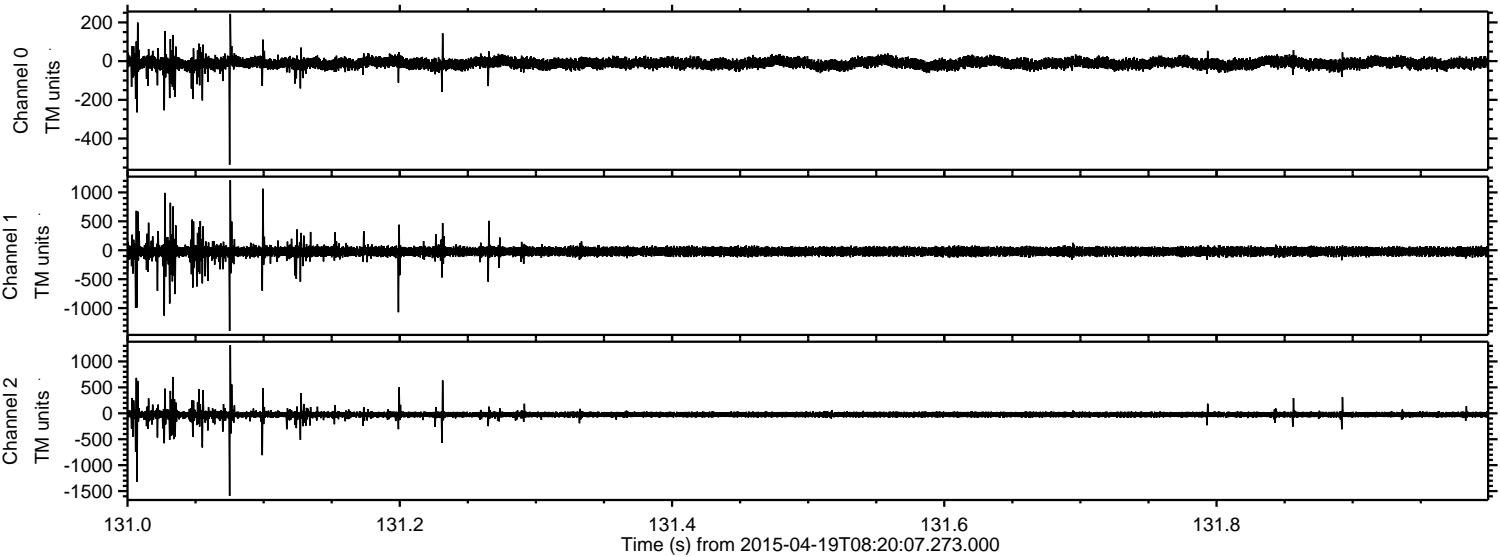

Processed Sun Apr 19 10:42:33 2015 by ELM ver.2012-10-06 from 001__elm20150419_082006__dat00.bin

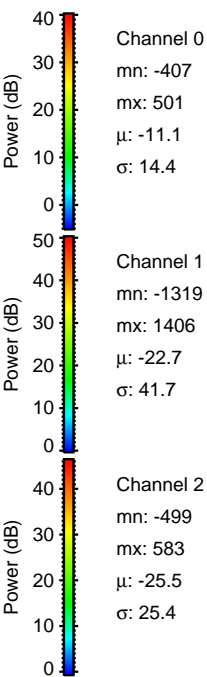
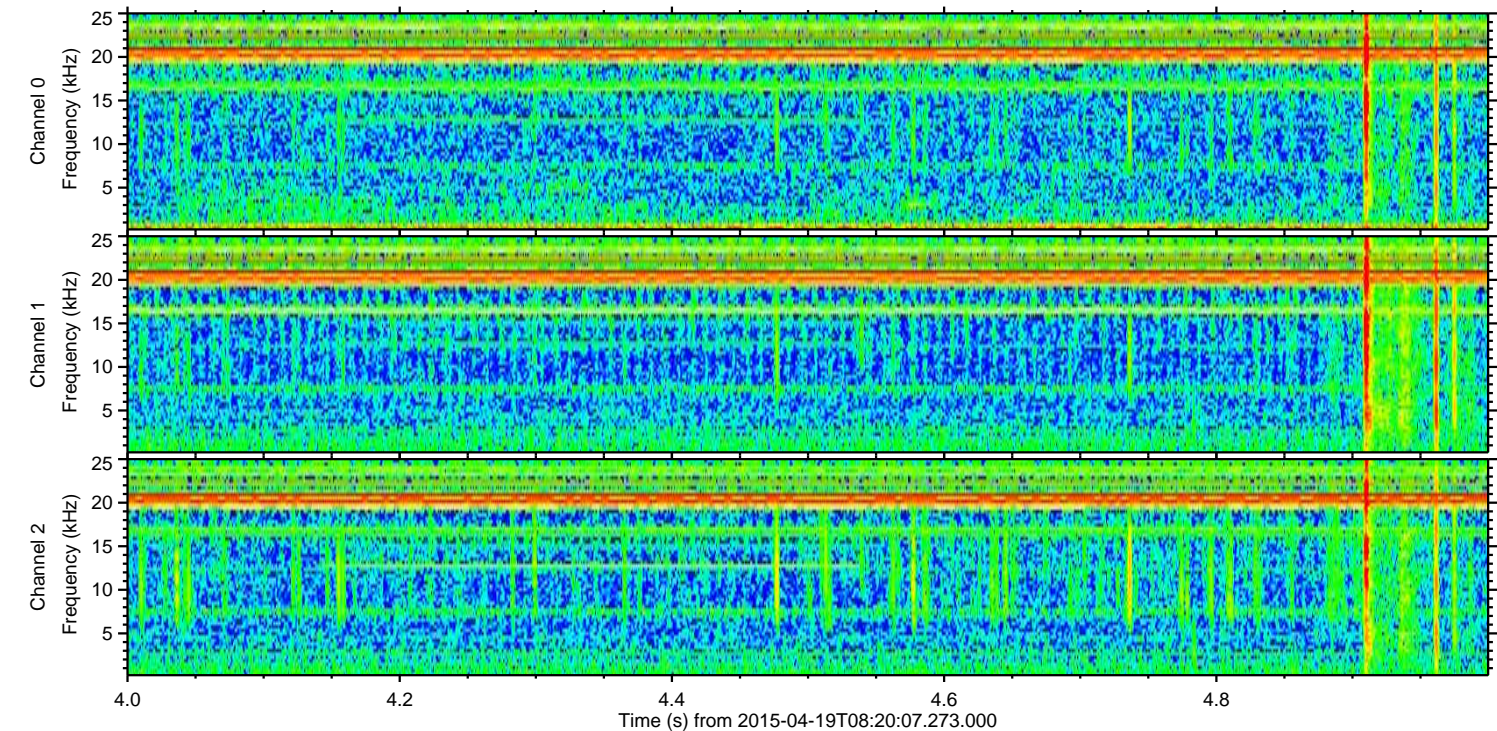
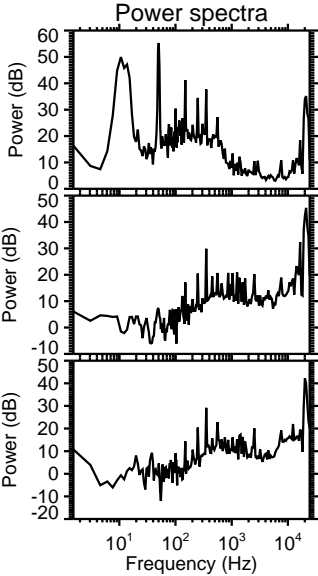
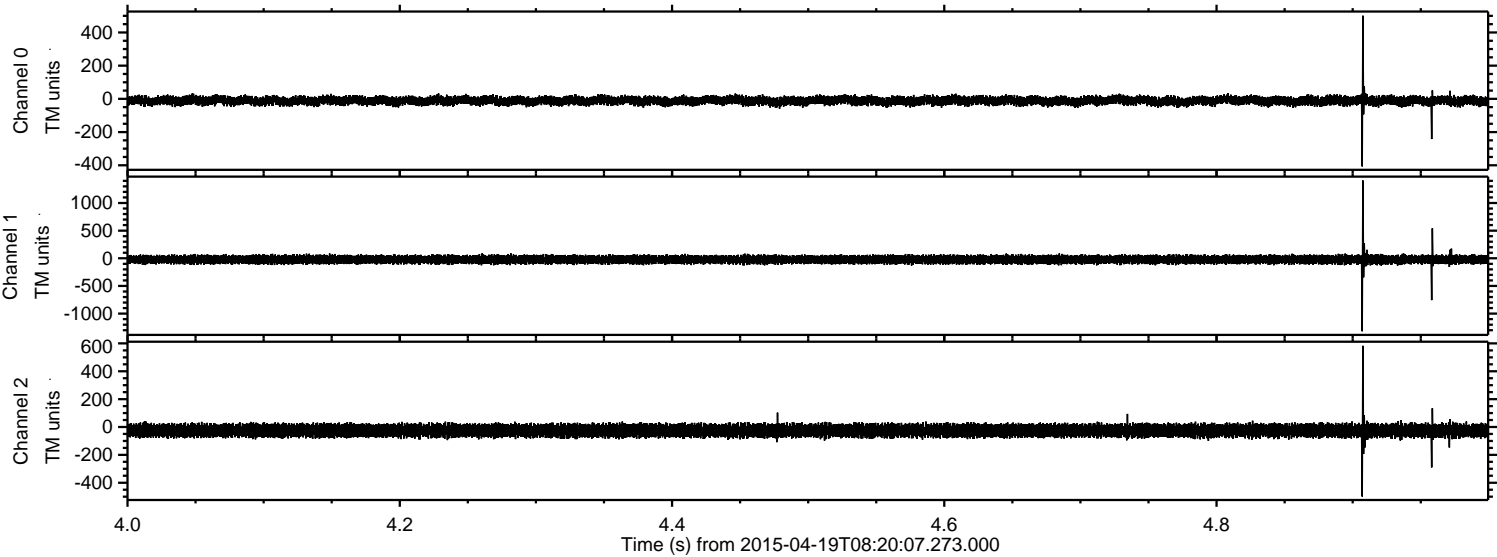

Processed Sun Apr 19 10:42:34 2015 by ELM ver.2012-10-06 from 001__elm20150419_082006__dat00.bin

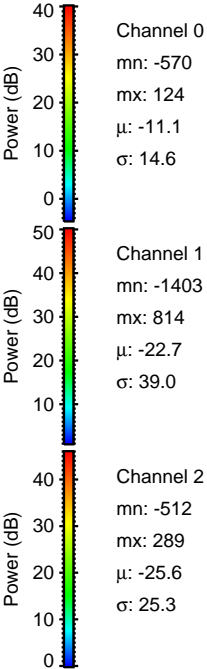
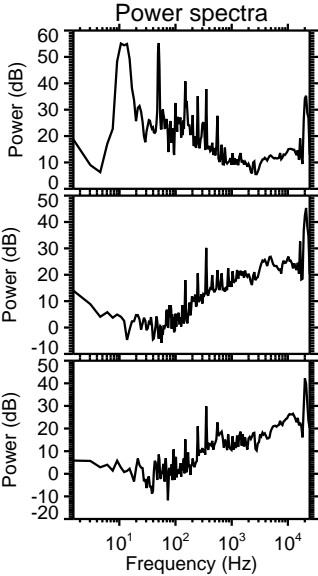
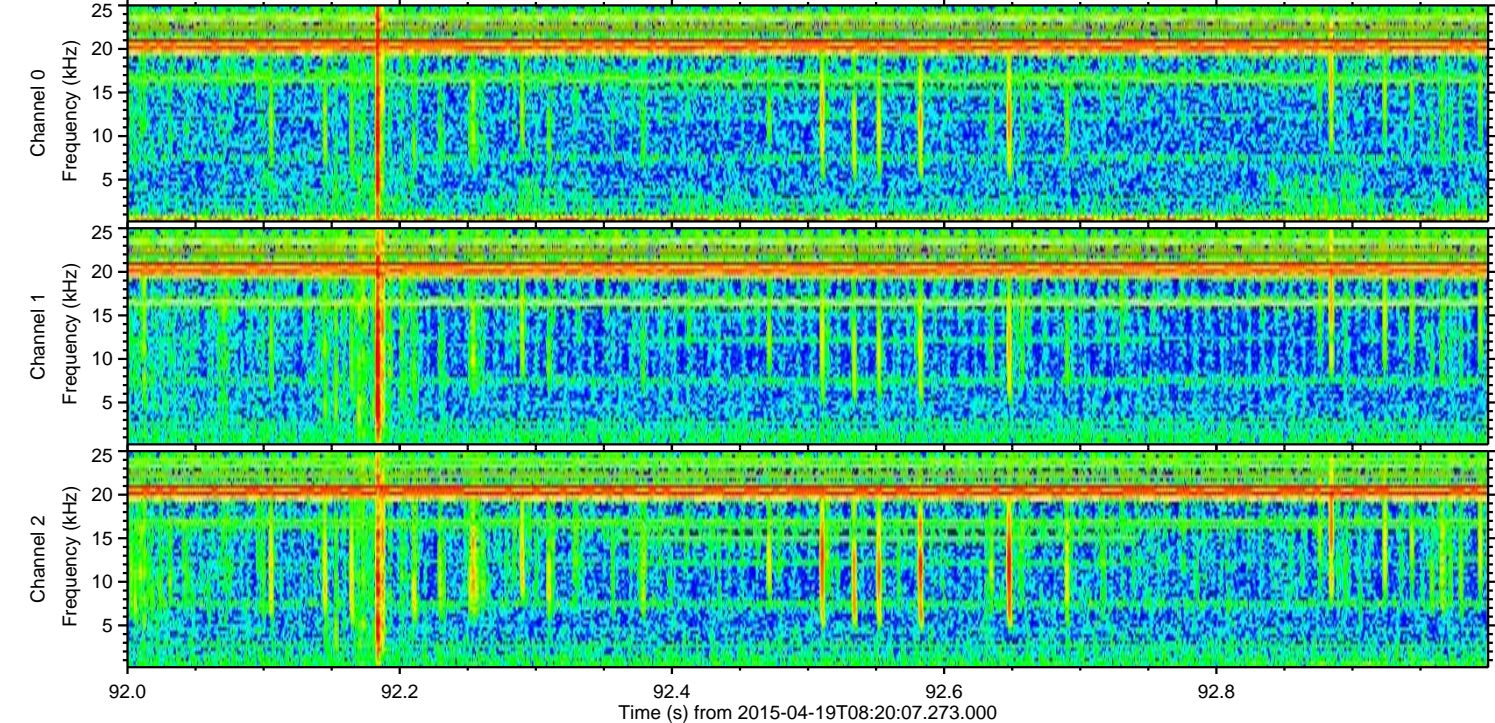
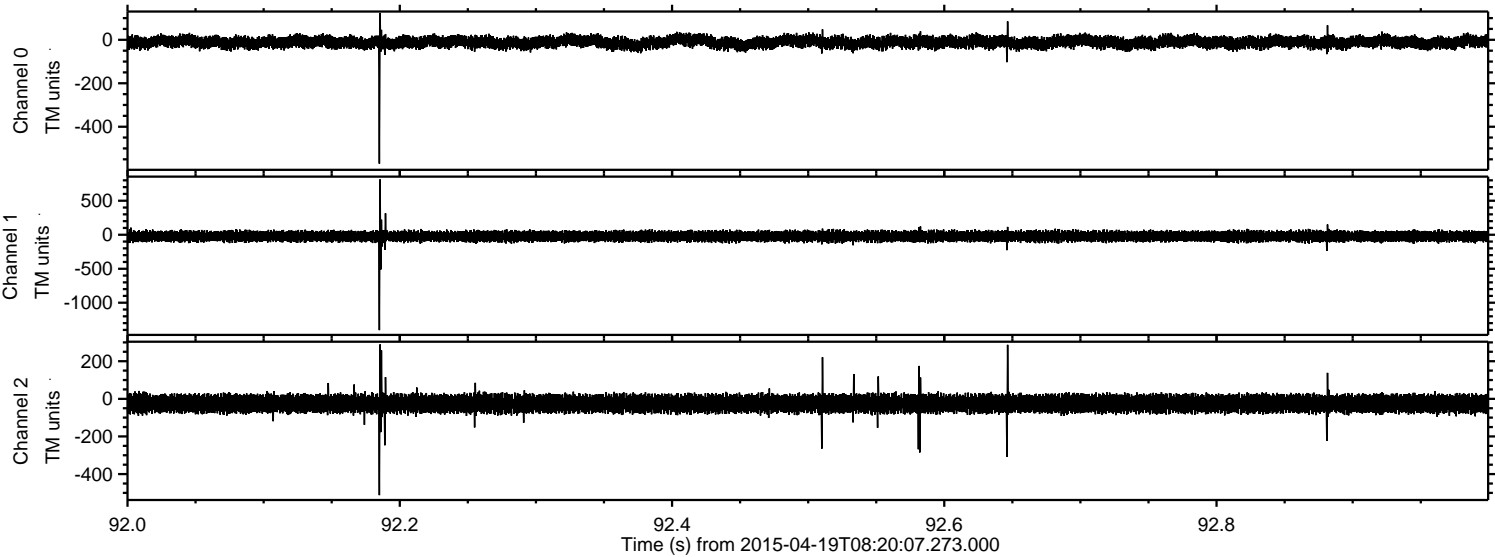

Processed Sun Apr 19 10:42:35 2015 by ELM ver.2012-10-06 from 001__elm20150419_082006__dat00.bin

