

# ELMAVAN 3D WAVEFORMS (Measured data sampled at 50 kHz) 49743 packets of 144 samples from 2015-04-19T06:25:03.943.999.

Processed Sun Apr 19 08:31:48 2015 by ELM ver.2012-10-06 from 001\_\_elm20150419\_062502\_\_dat00.bin

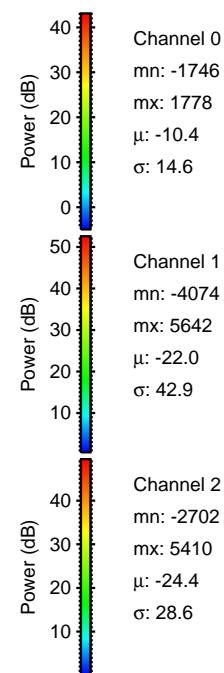

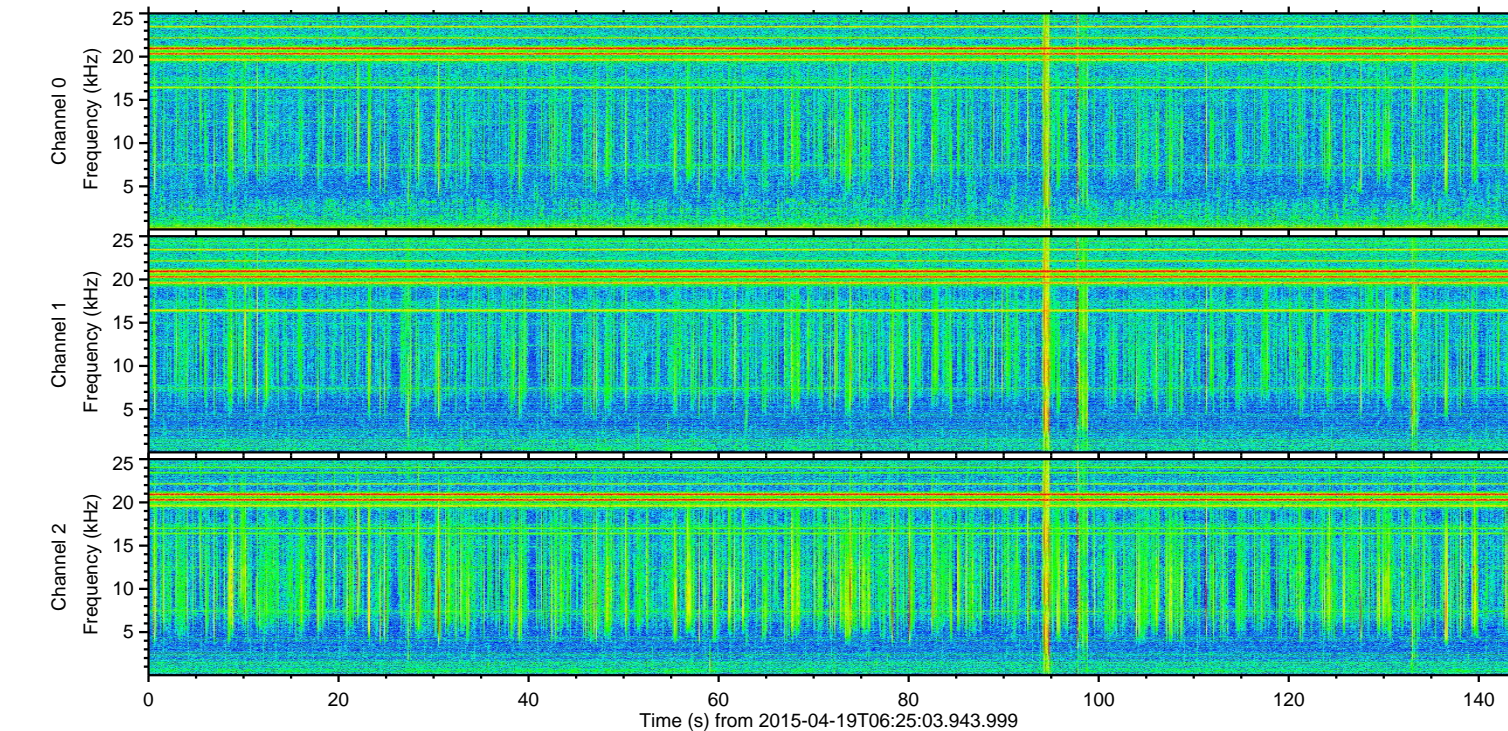
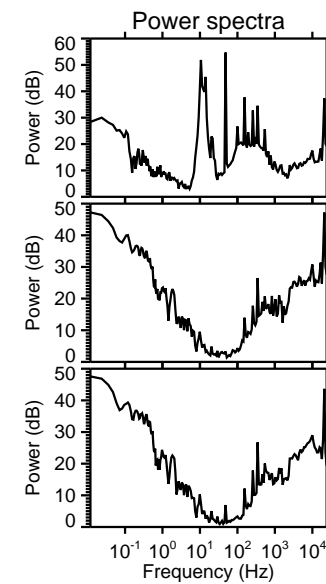
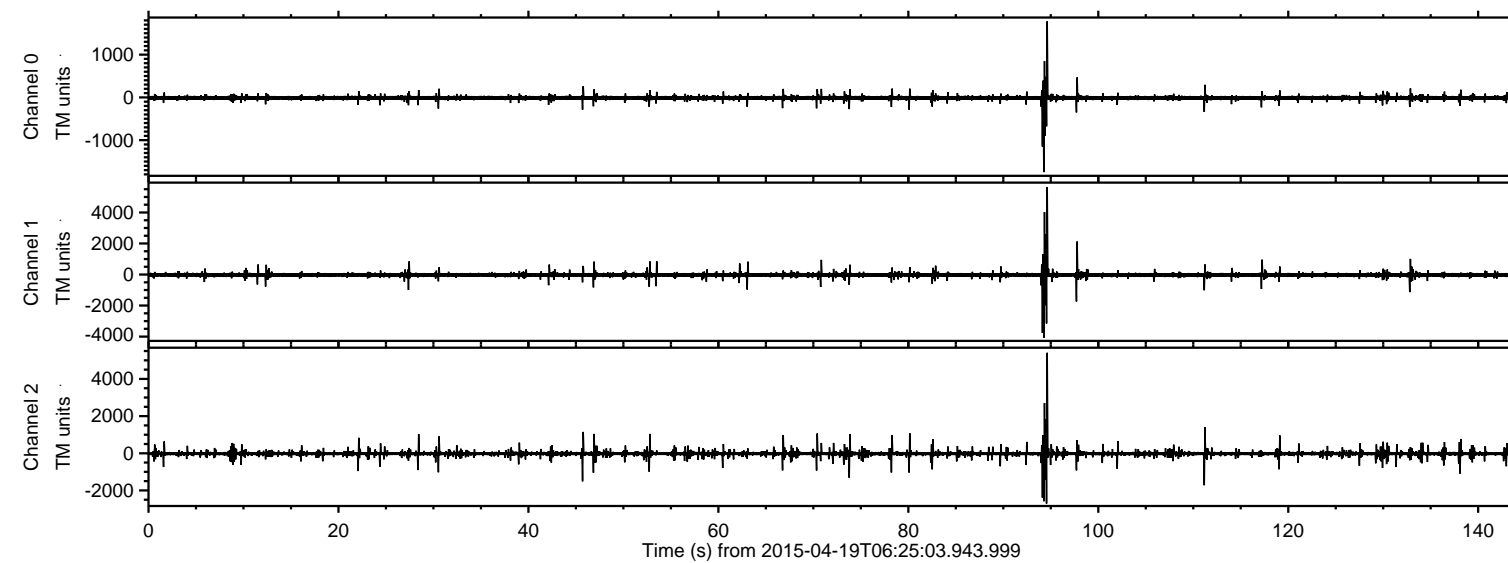

Processed Sun Apr 19 08:32:00 2015 by ELM ver.2012-10-06 from 001\_\_elm20150419\_062502\_\_dat00.bin

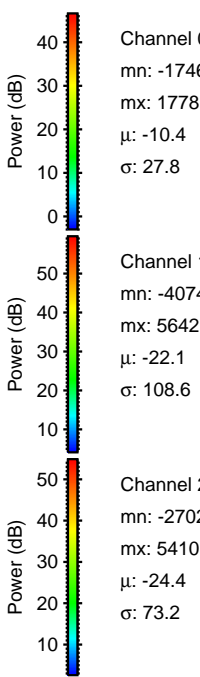
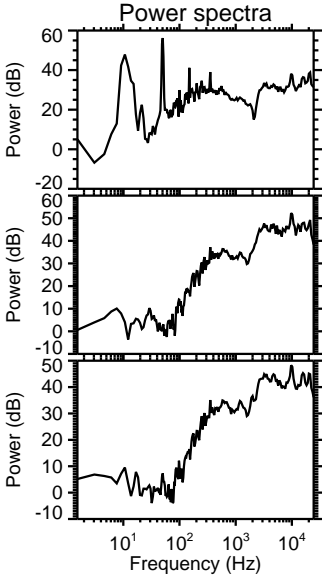
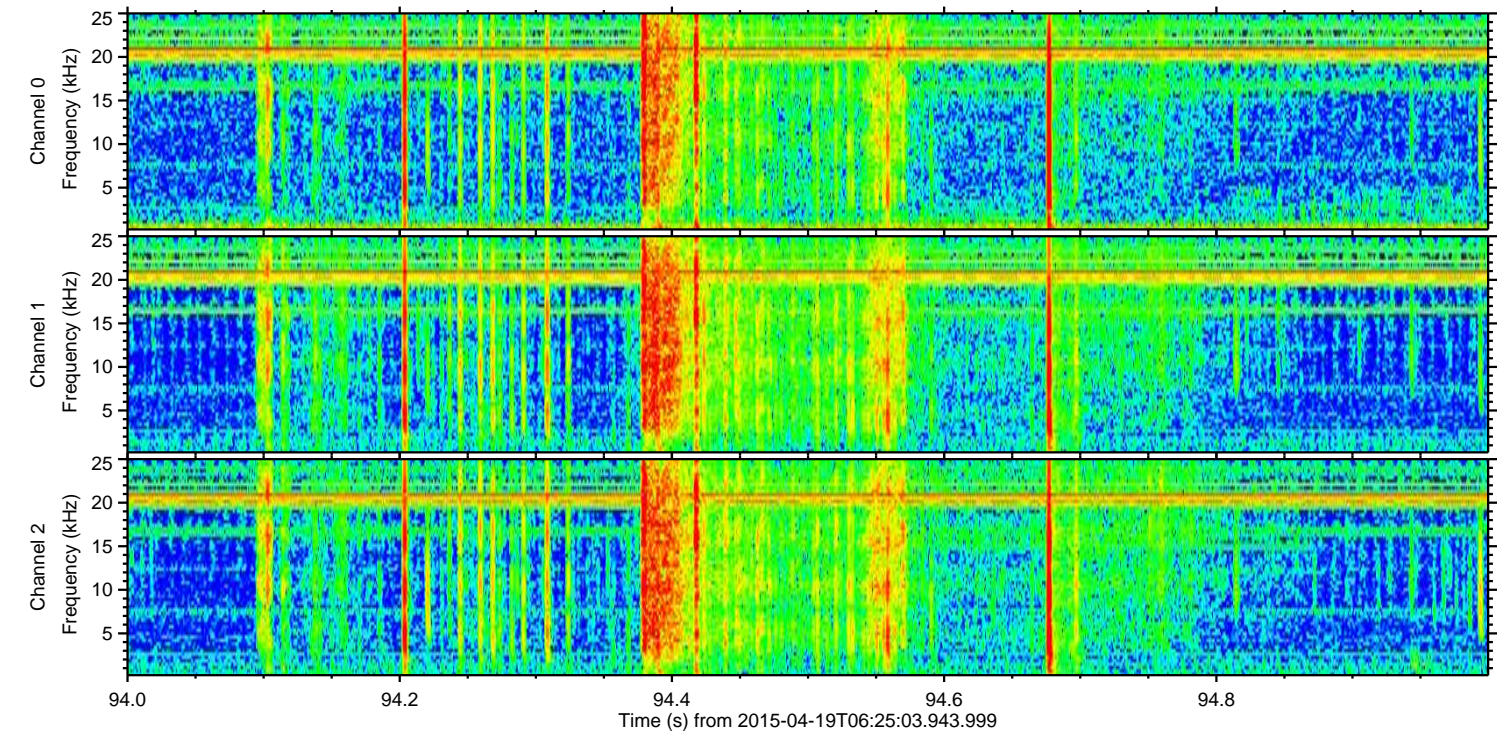
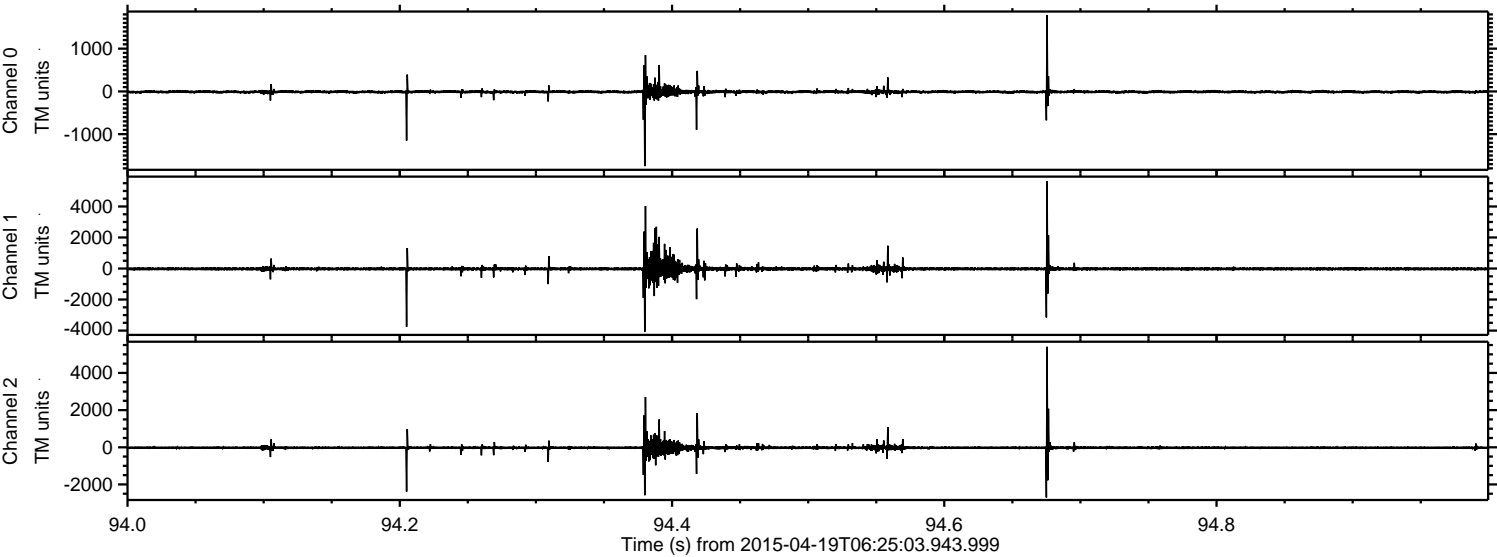

Channel 0  
mn: -1746  
mx: 1778  
μ: -10.4  
σ: 27.8

Channel 1  
mn: -4074  
mx: 5642  
μ: -22.1  
σ: 108.6

Channel 2  
mn: -2702  
mx: 5410  
μ: -24.4  
σ: 73.2



Processed Sun Apr 19 08:32:01 2015 by ELM ver.2012-10-06 from 001\_\_elm20150419\_062502\_\_dat00.bin

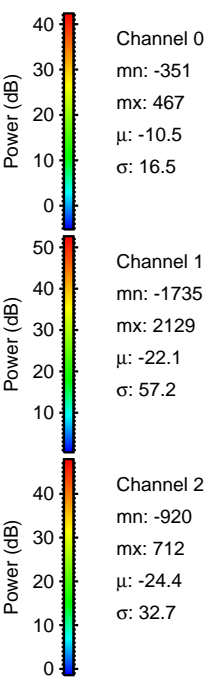
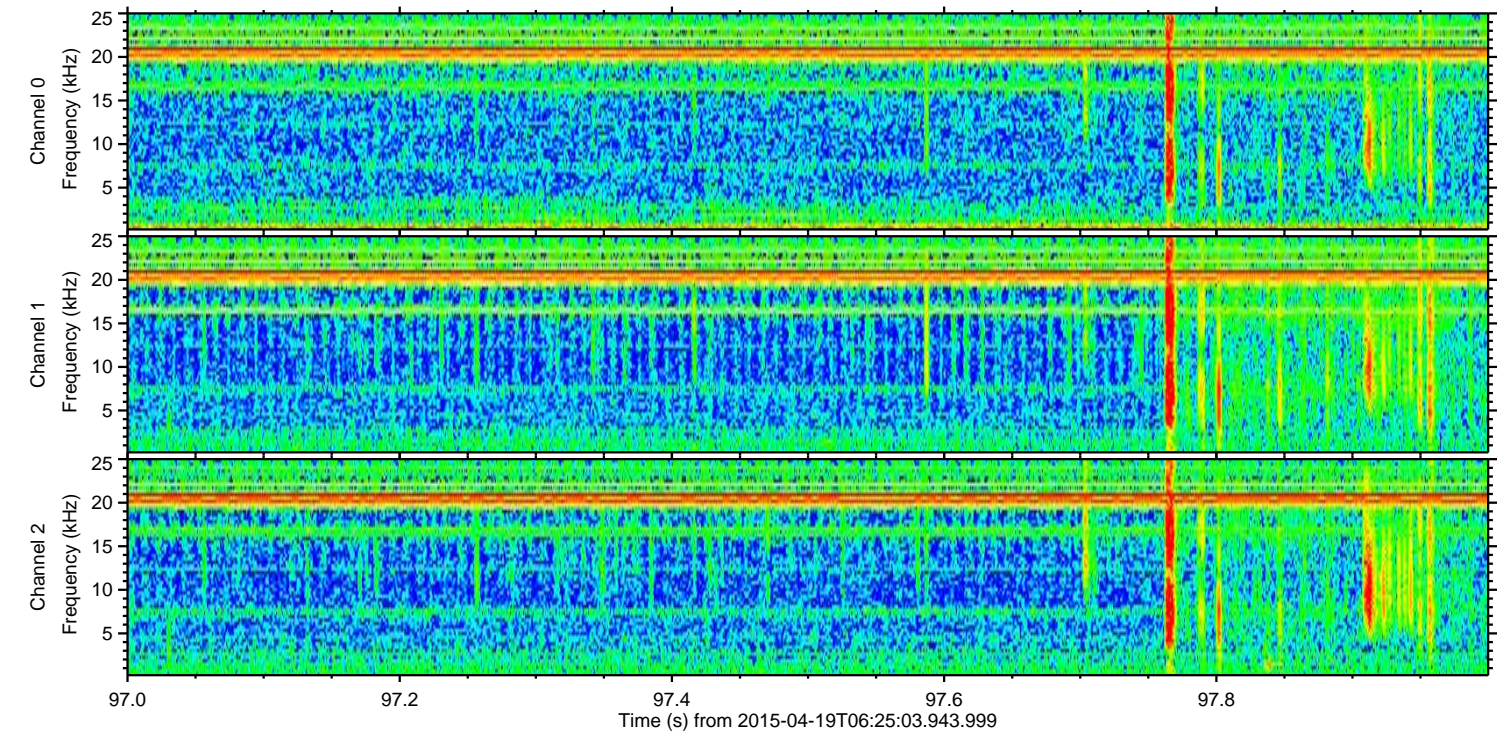
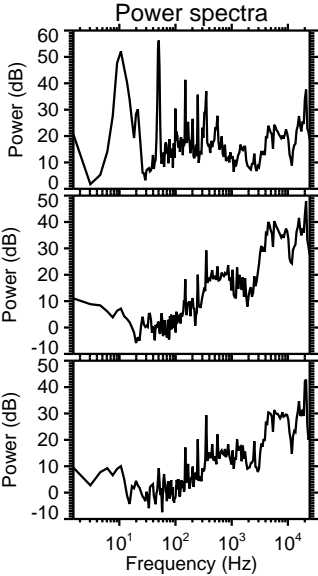
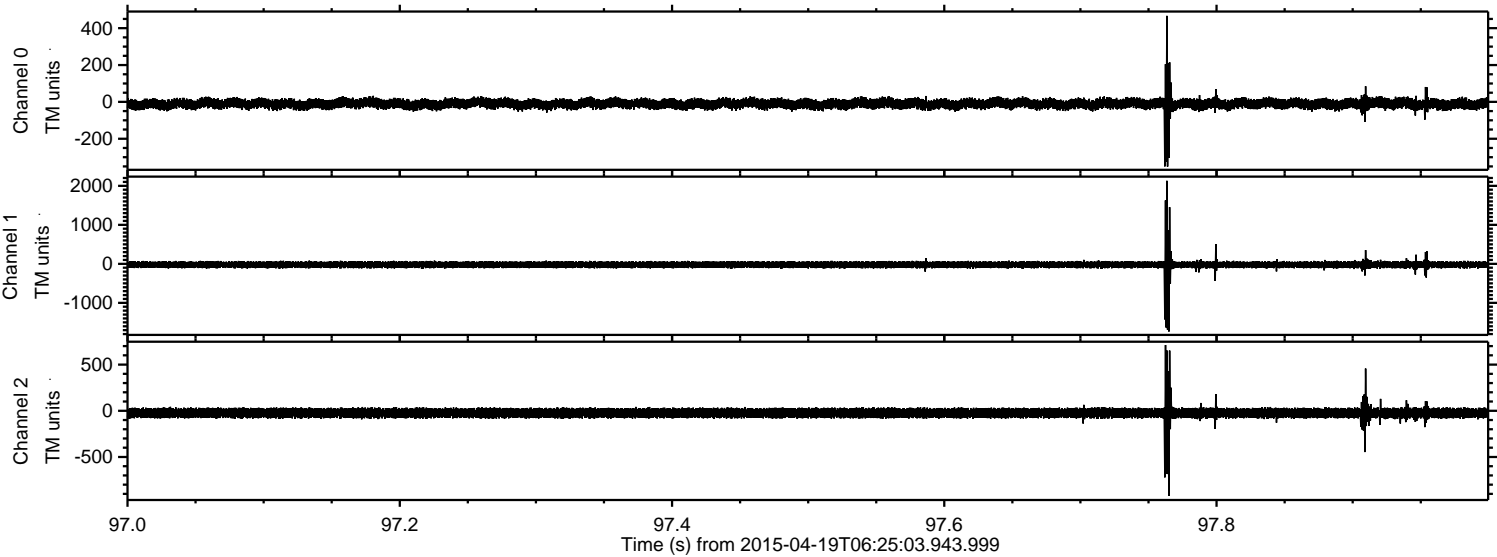



ELMAVAN 3D WAVEFORMS (Measured data sampled at 50 kHz) 49743 packets of 144 samples from 2015-04-19T06:25:03.943.999. Part 112/144

Processed Sun Apr 19 08:32:02 2015 by ELM ver.2012-10-06 from 001\_\_elm20150419\_062502\_\_dat00.bin

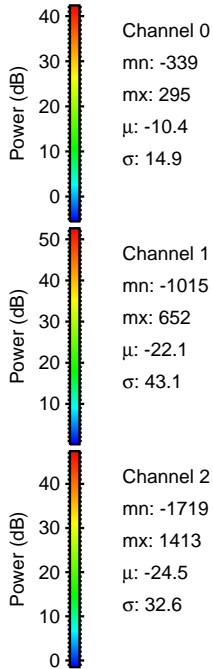
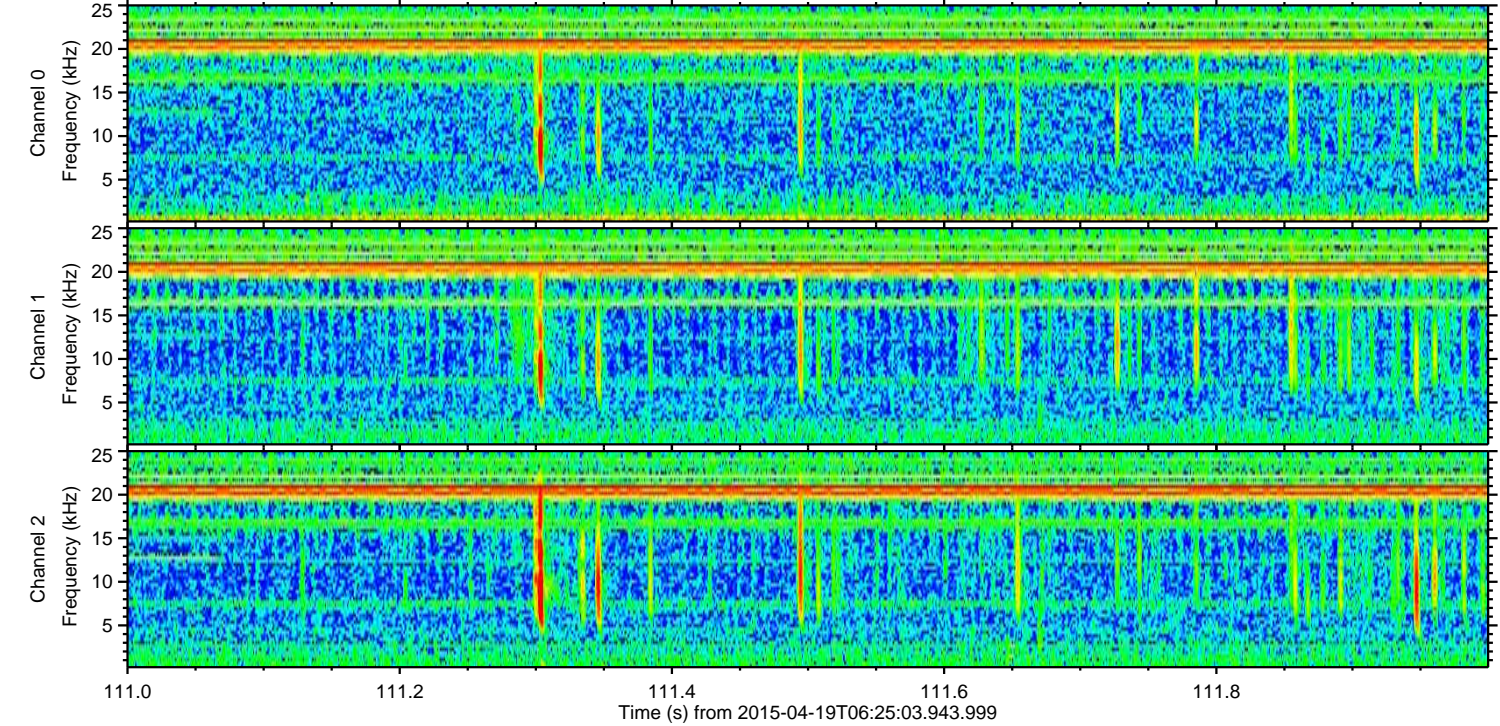
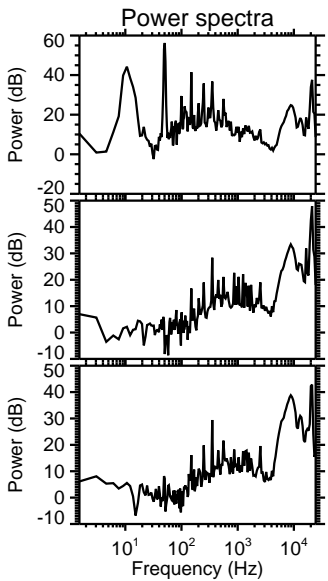
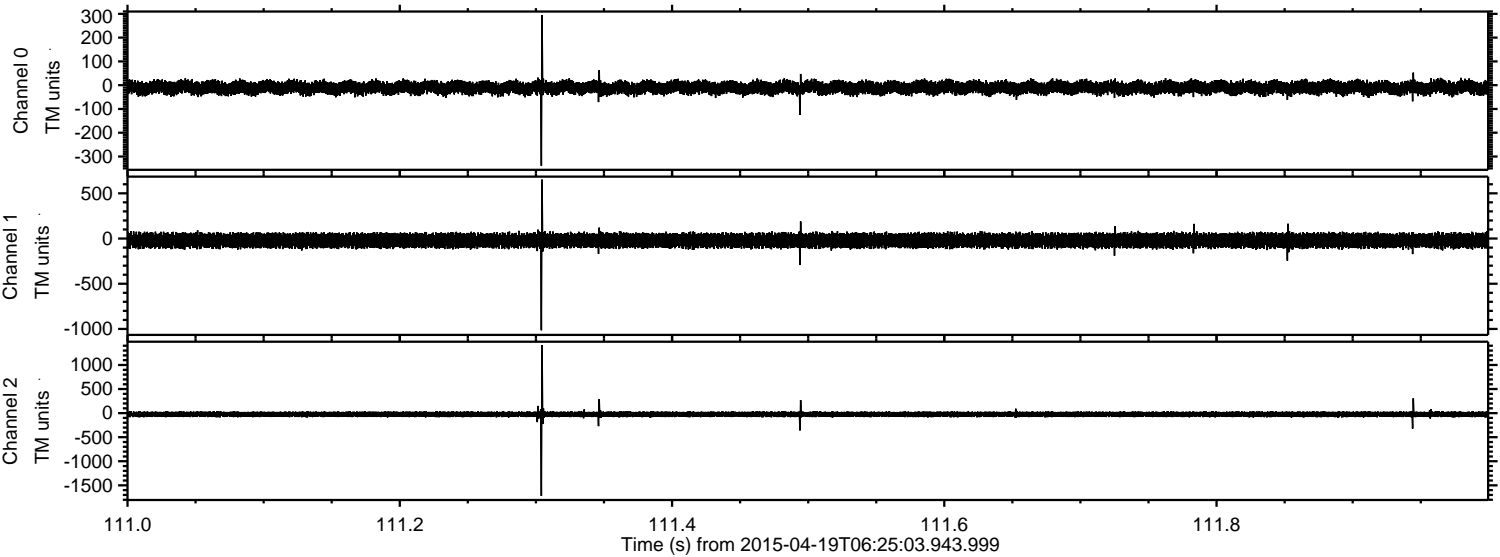



Processed Sun Apr 19 08:32:03 2015 by ELM ver.2012-10-06 from 001\_\_elm20150419\_062502\_\_dat00.bin

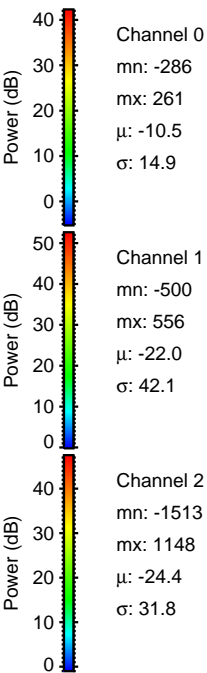
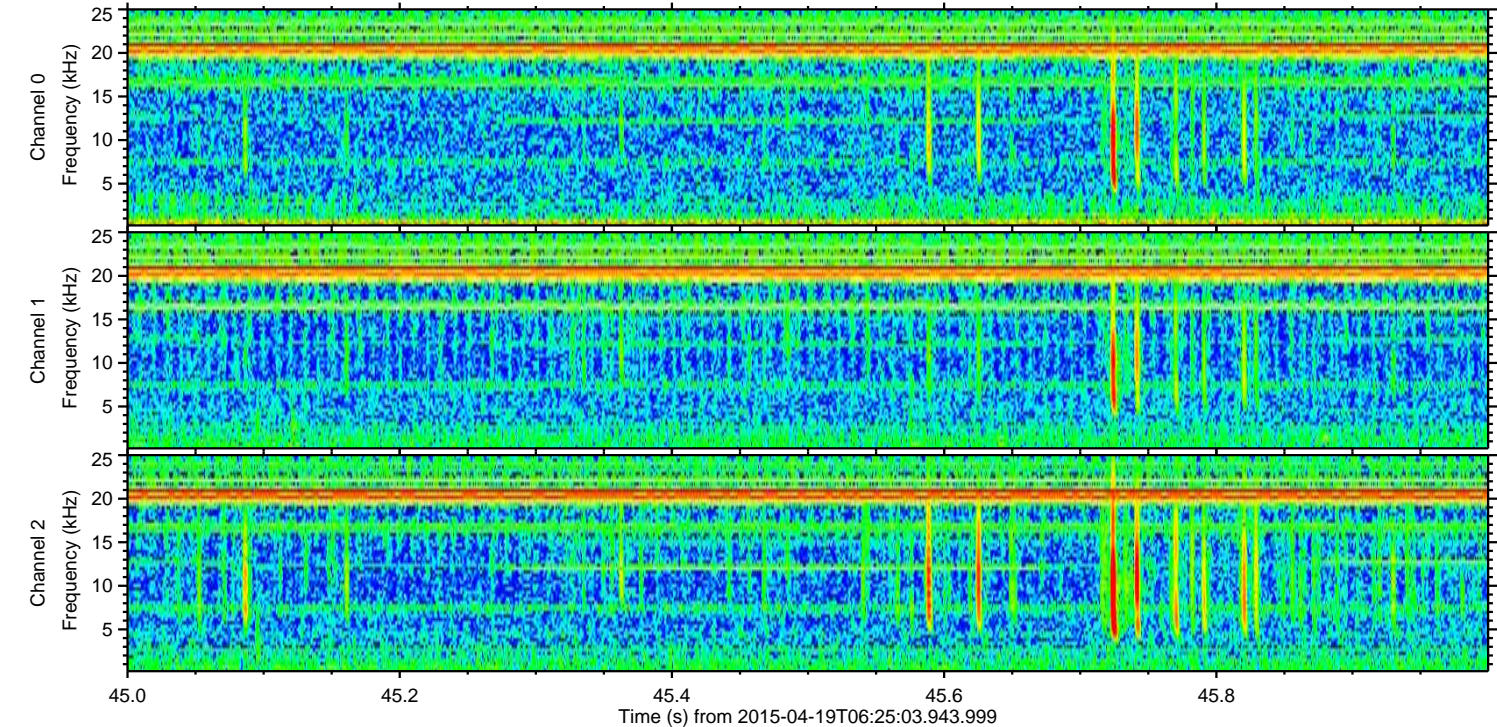
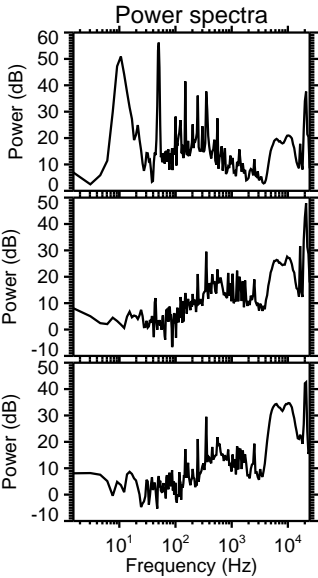
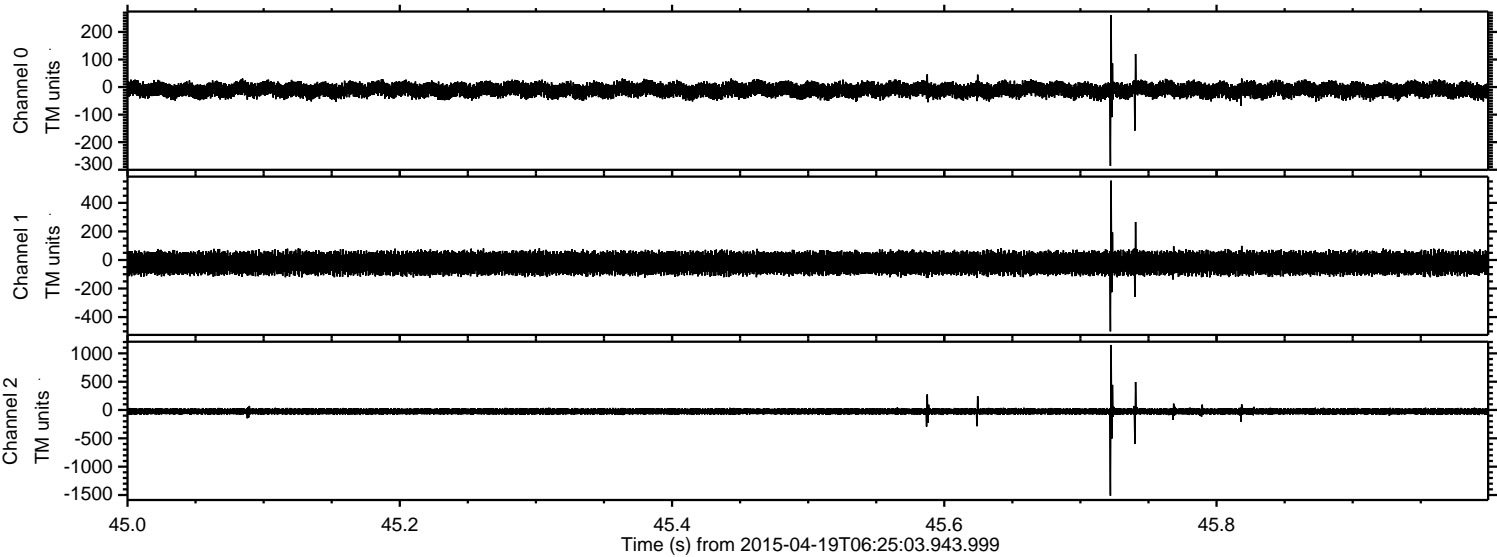



Processed Sun Apr 19 08:32:04 2015 by ELM ver.2012-10-06 from 001\_\_elm20150419\_062502\_\_dat00.bin

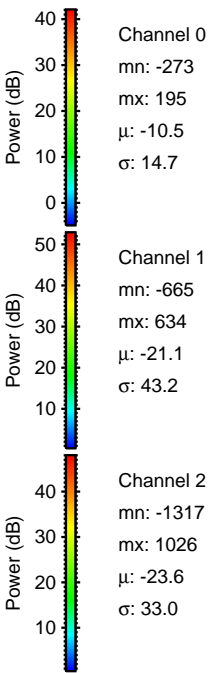
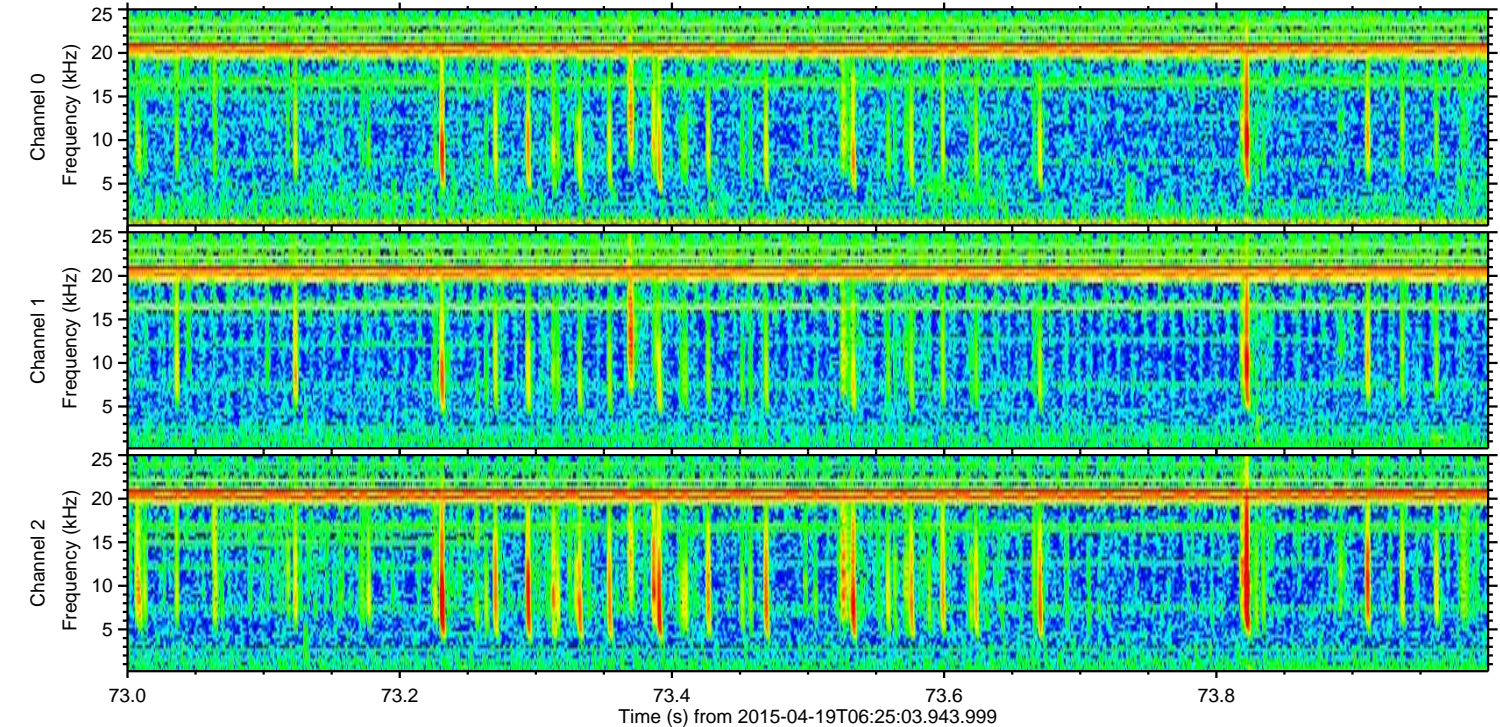
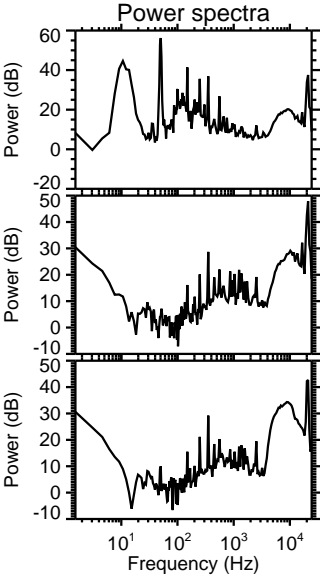
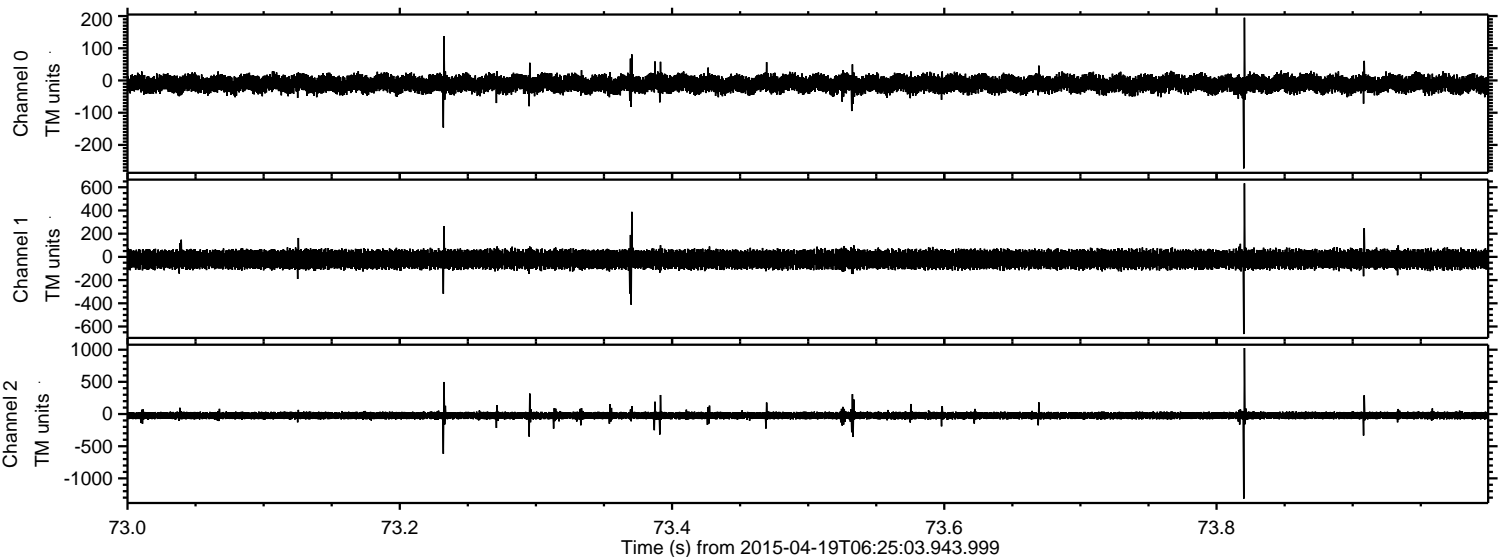



ELMAVAN 3D WAVEFORMS (Measured data sampled at 50 kHz) 49743 packets of 144 samples from 2015-04-19T06:25:03.943.999. Part 133/144

Processed Sun Apr 19 08:32:04 2015 by ELM ver.2012-10-06 from 001\_\_elm20150419\_062502\_\_dat00.bin

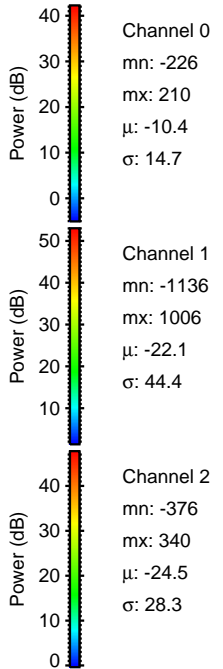
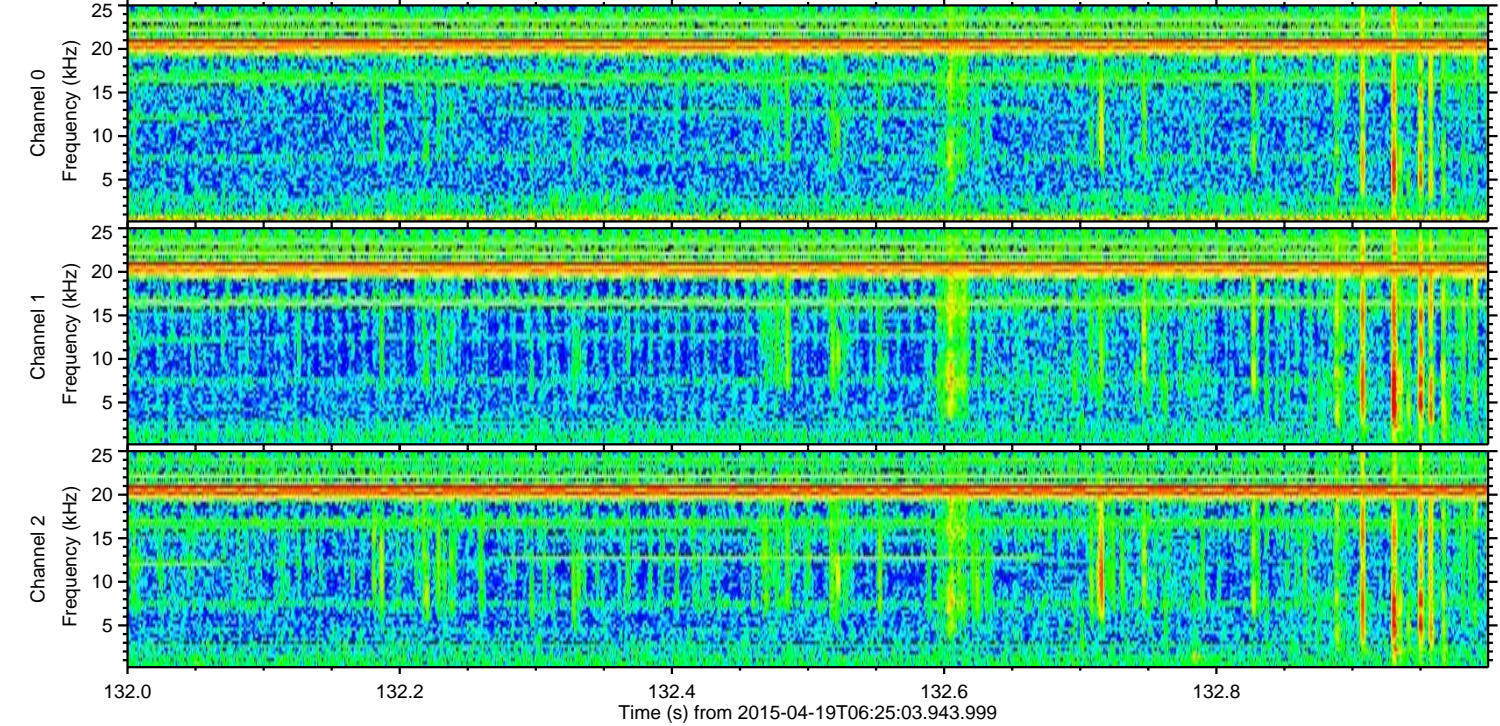
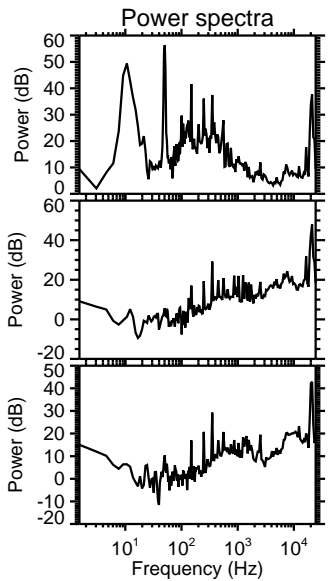
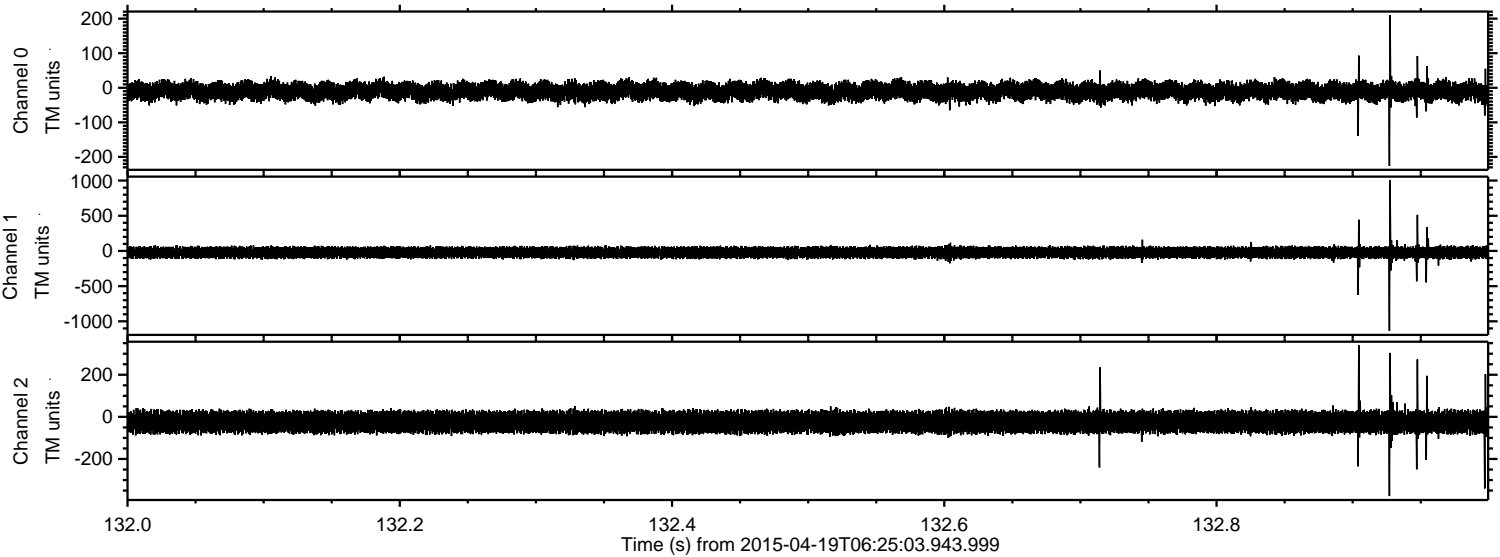



ELMAVAN 3D WAVEFORMS (Measured data sampled at 50 kHz) 49743 packets of 144 samples from 2015-04-19T06:25:03.943.999. Part 139/144

Processed Sun Apr 19 08:32:05 2015 by ELM ver.2012-10-06 from 001\_\_elm20150419\_062502\_\_dat00.bin

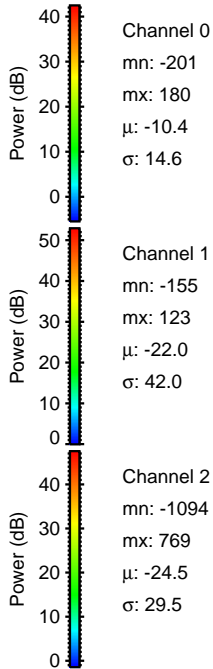
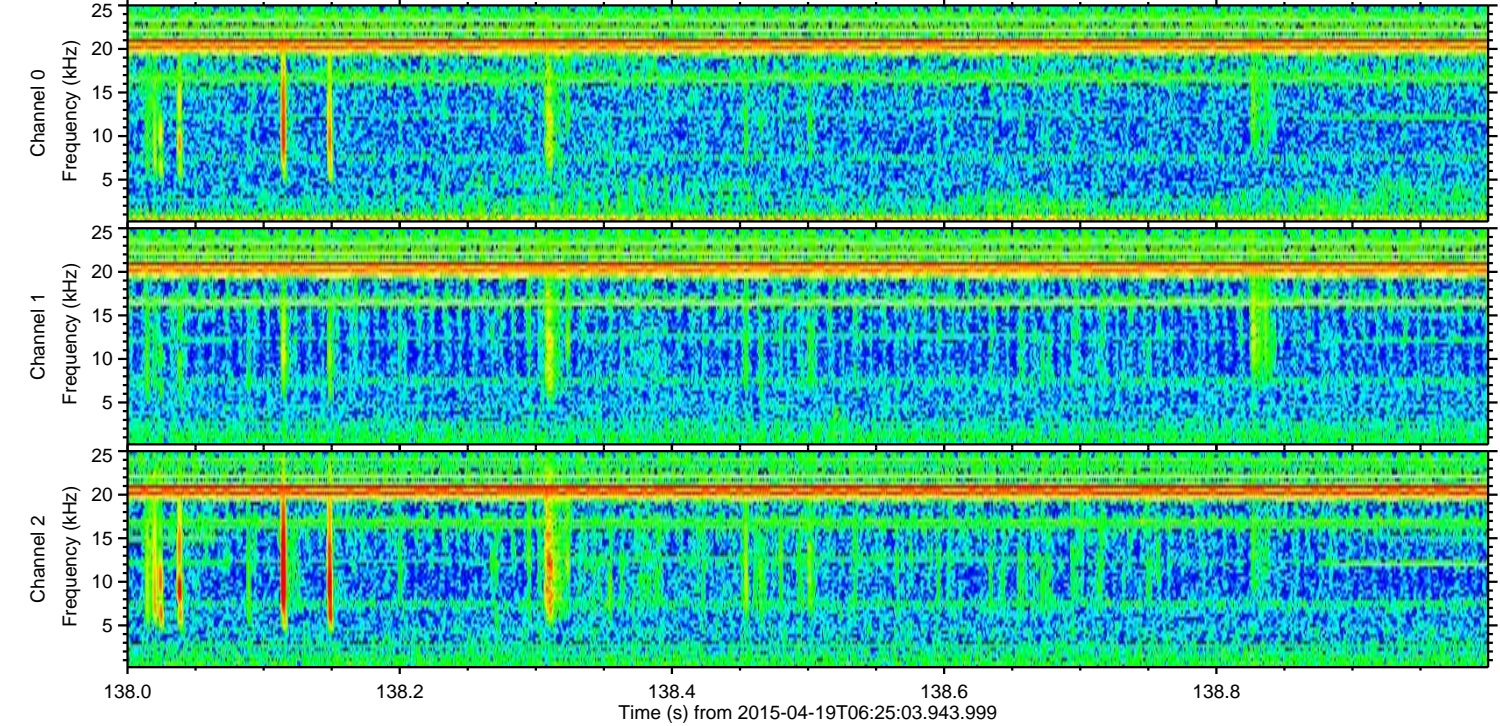
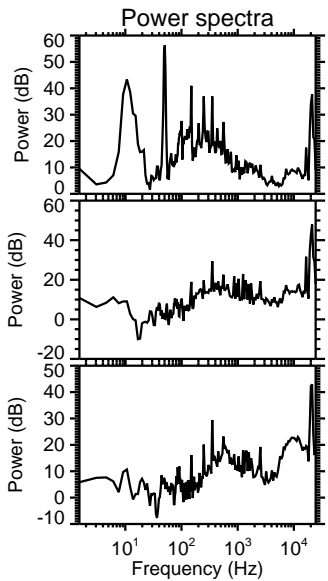
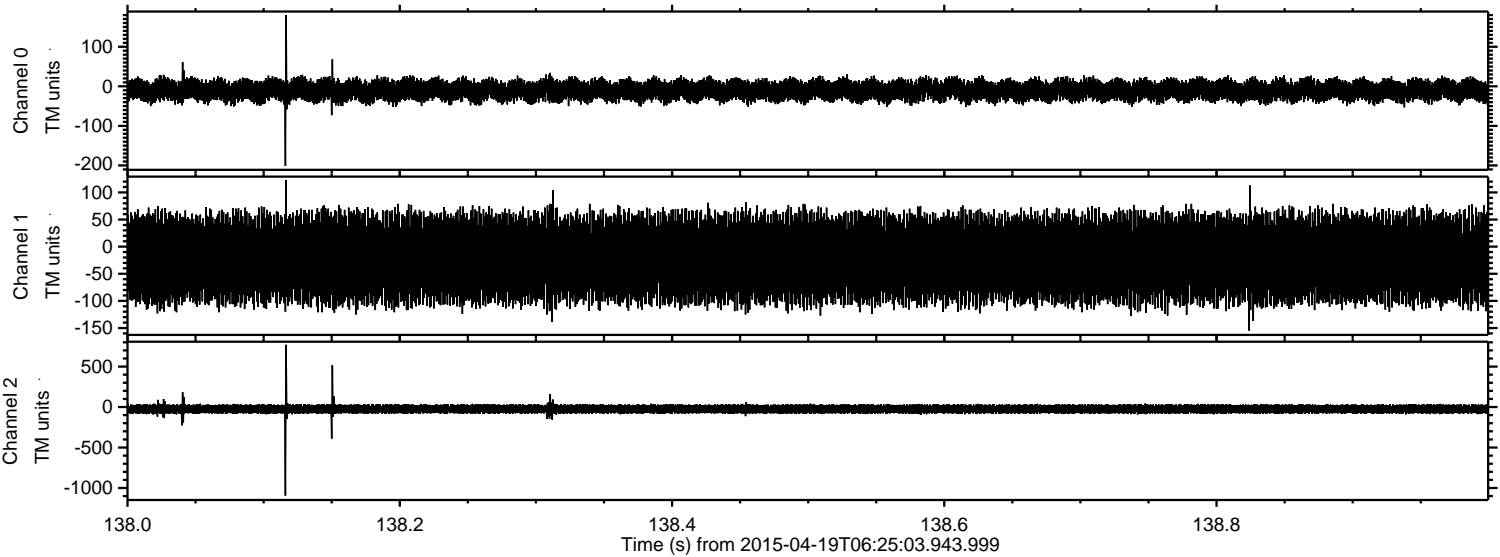

Channel 0  
mn: -201  
mx: 180  
 $\mu$ : -10.4  
 $\sigma$ : 14.6

Channel 1  
mn: -155  
mx: 123  
 $\mu$ : -22.0  
 $\sigma$ : 42.0

Channel 2  
mn: -1094  
mx: 769  
 $\mu$ : -24.5  
 $\sigma$ : 29.5



Processed Sun Apr 19 08:32:06 2015 by ELM ver.2012-10-06 from 001\_\_elm20150419\_062502\_\_dat00.bin

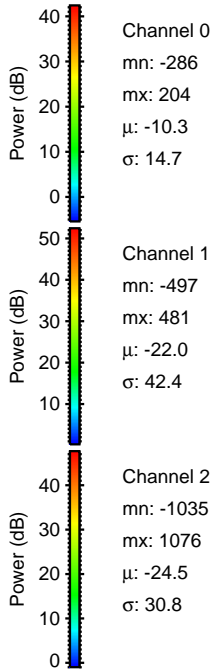
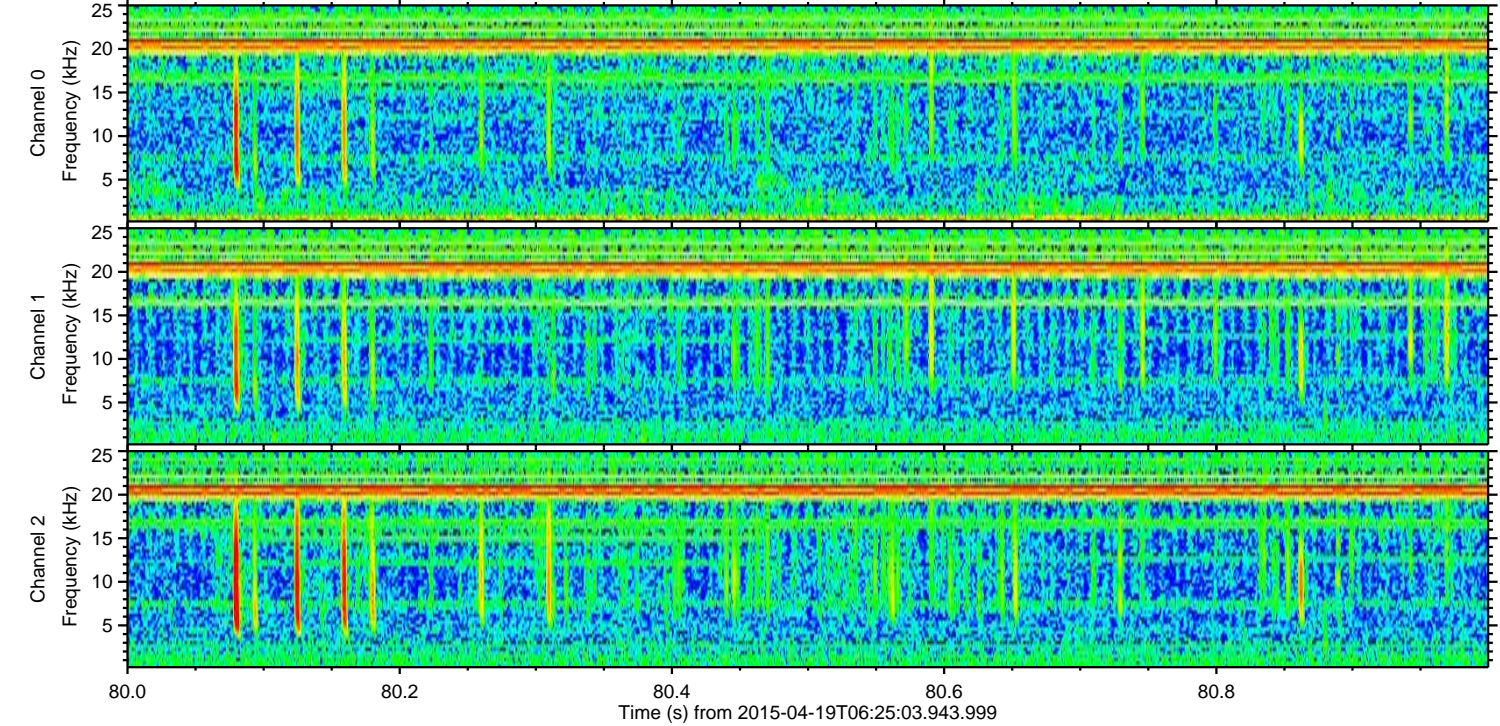
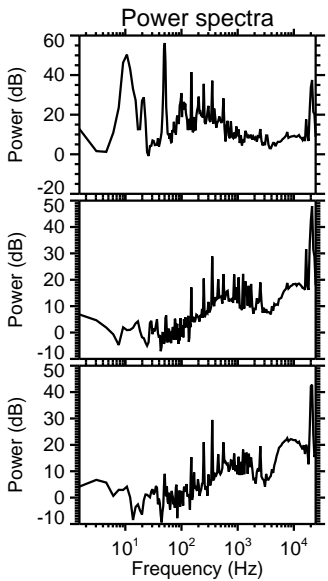
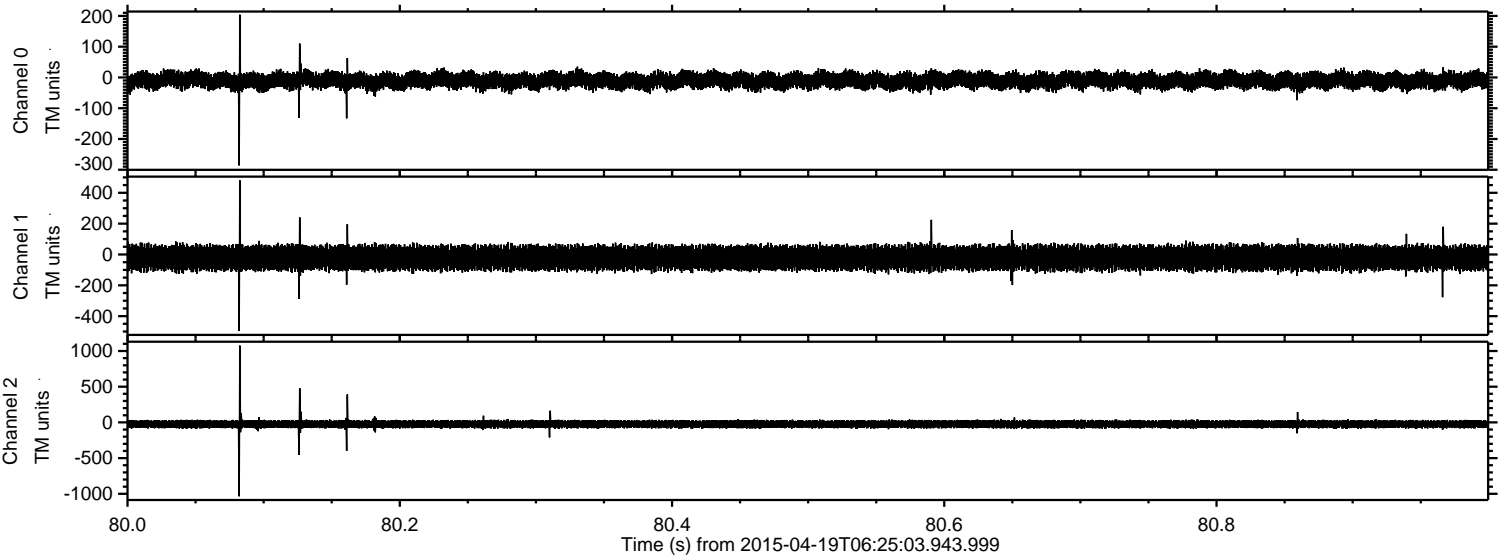



Processed Sun Apr 19 08:32:07 2015 by ELM ver.2012-10-06 from 001\_\_elm20150419\_062502\_\_dat00.bin

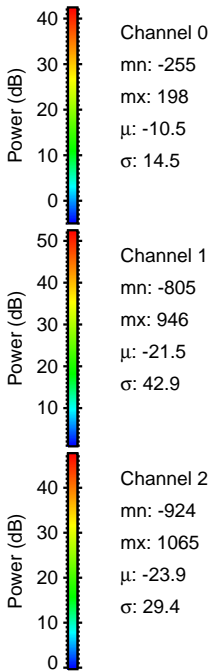
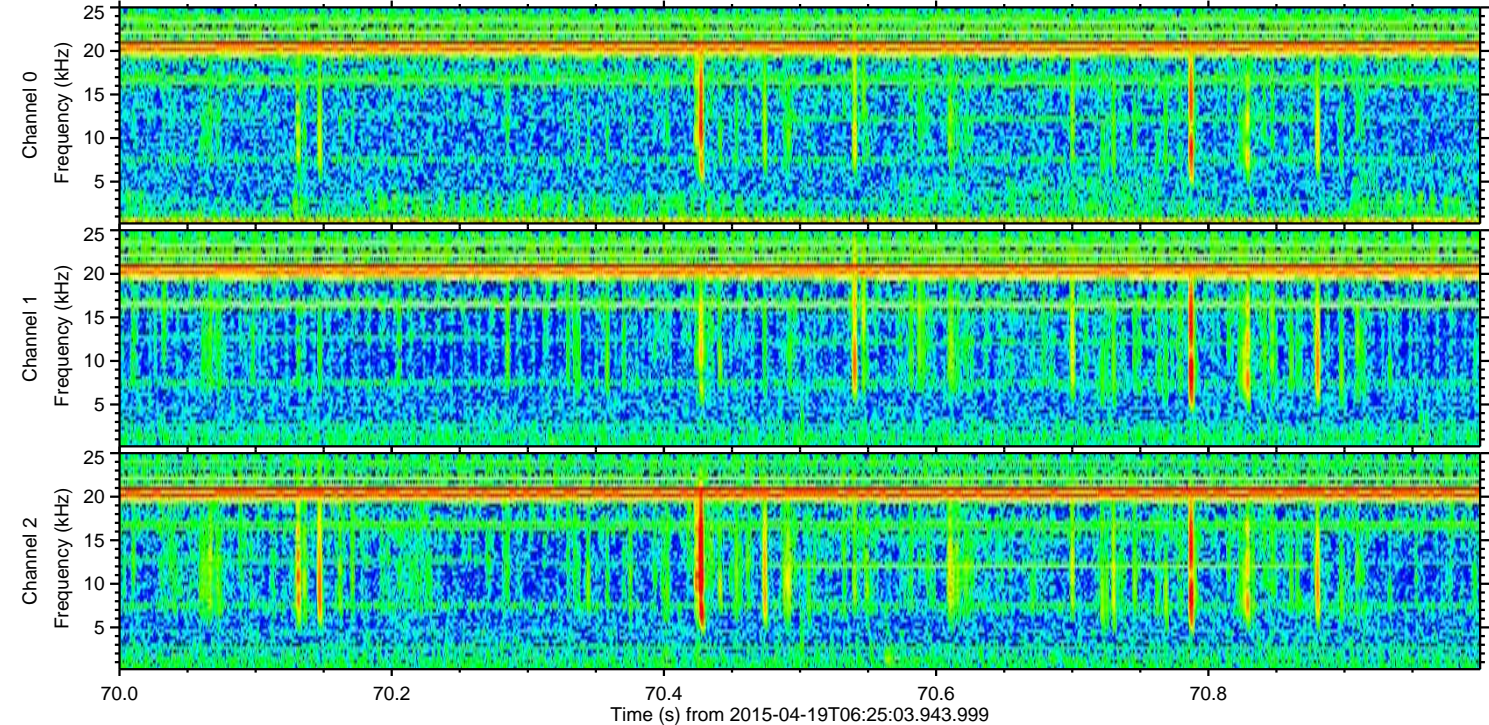
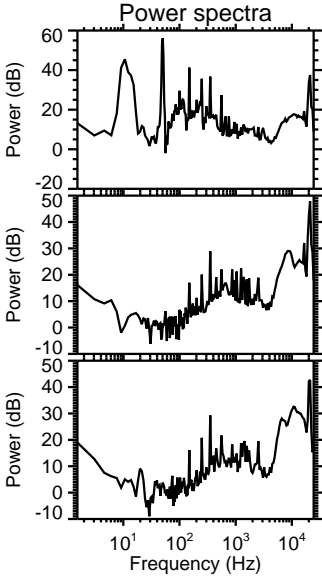
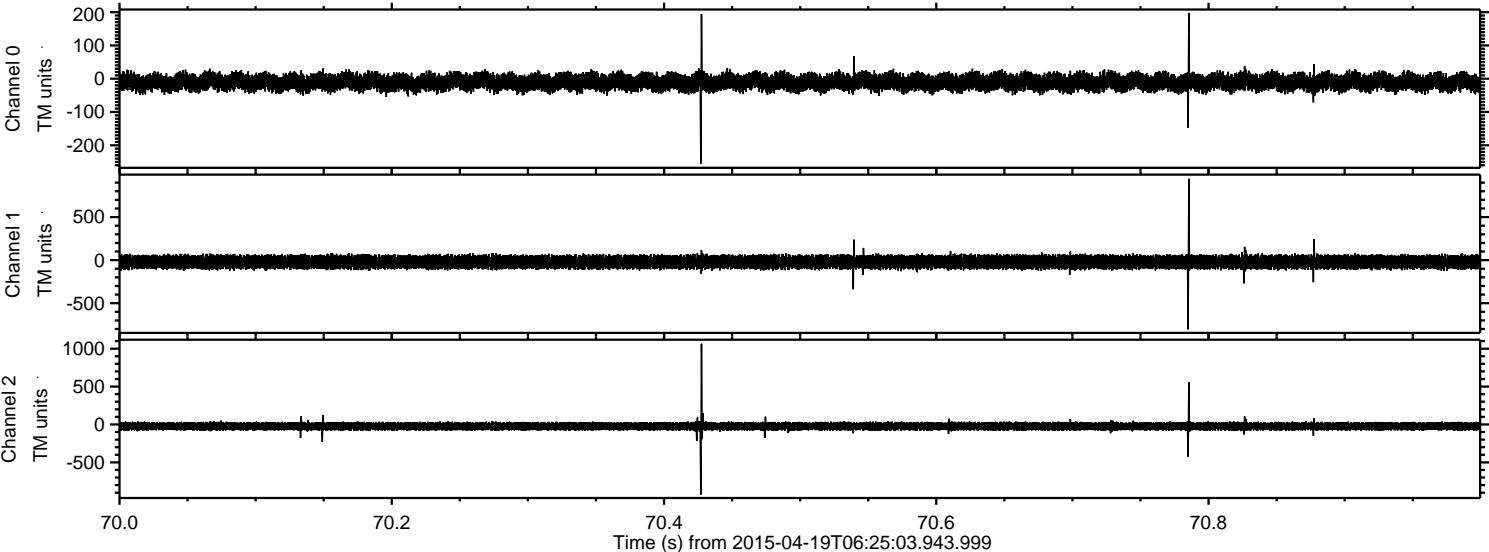



Processed Sun Apr 19 08:32:08 2015 by ELM ver.2012-10-06 from 001\_\_elm20150419\_062502\_\_dat00.bin

