

ELMAVAN 3D WAVEFORMS (Measured data sampled at 50 kHz) 49770 packets of 144 samples from 2015-04-19T06:15:03.658.000.

Processed Sun Apr 19 08:21:49 2015 by ELM ver.2012-10-06 from 001__elm20150419_061502__dat00.bin

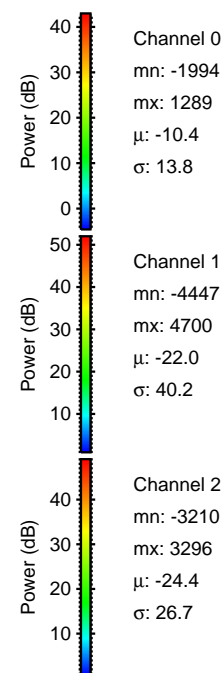

Processed Sun Apr 19 08:22:01 2015 by ELM ver.2012-10-06 from 001__elm20150419_061502__dat00.bin

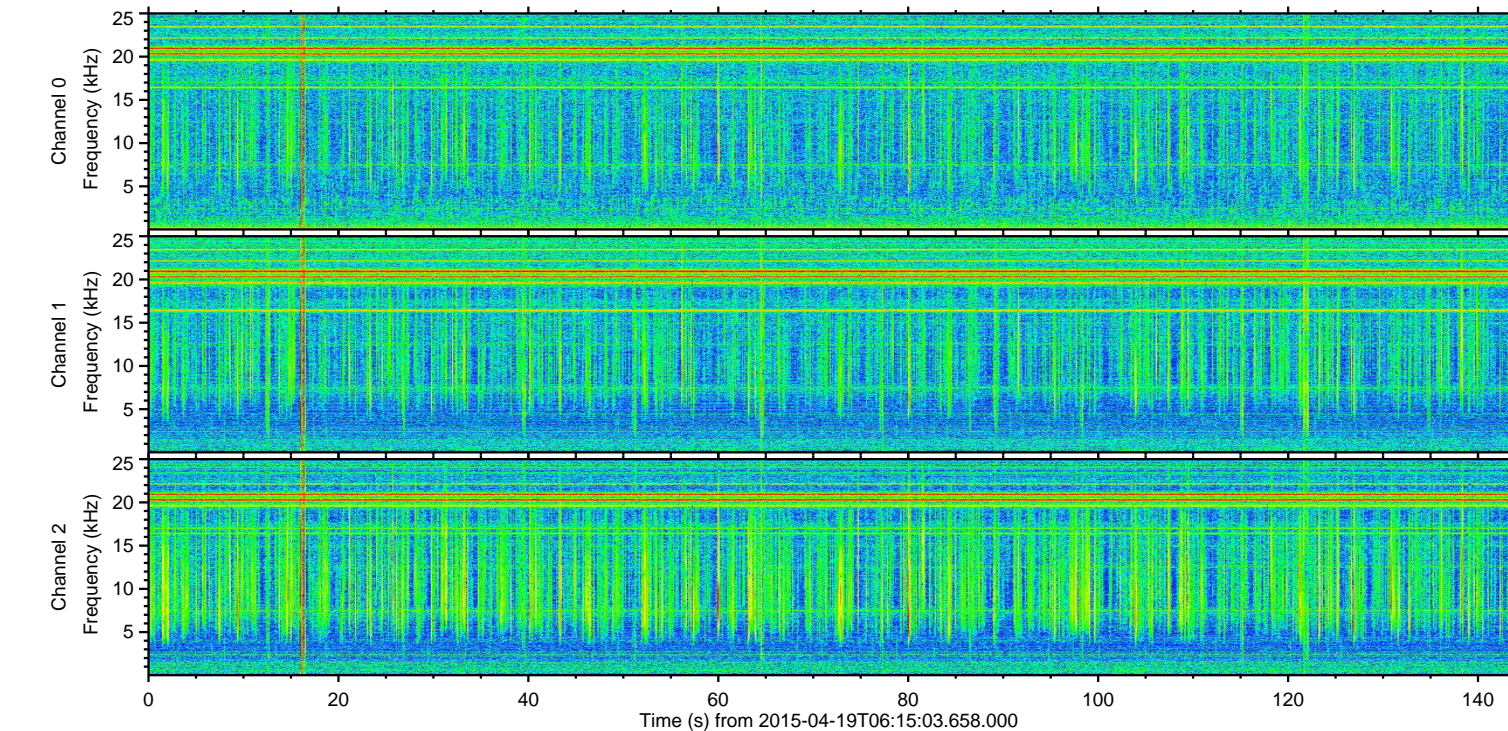
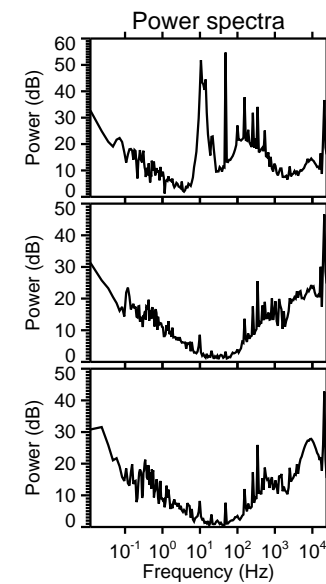
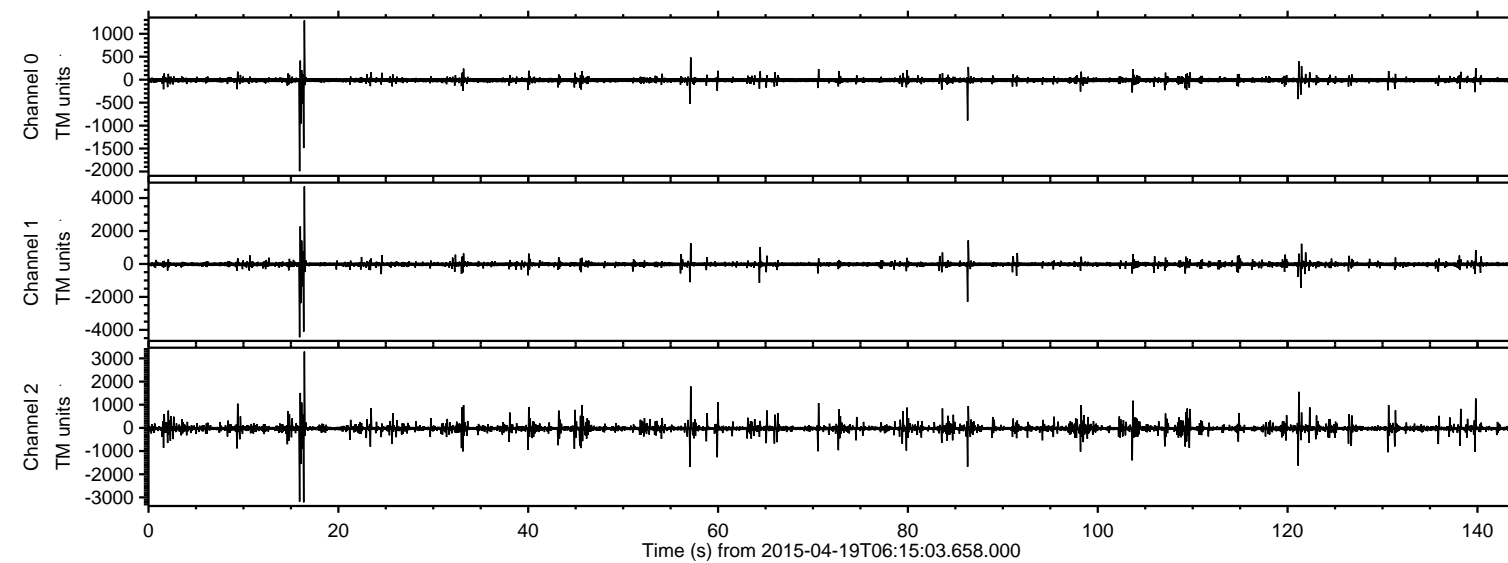
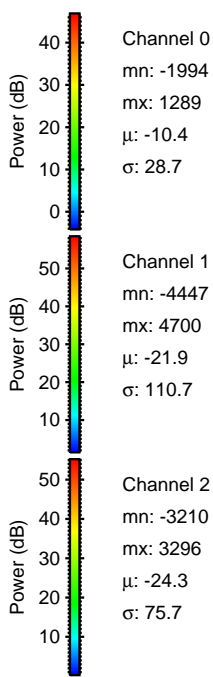
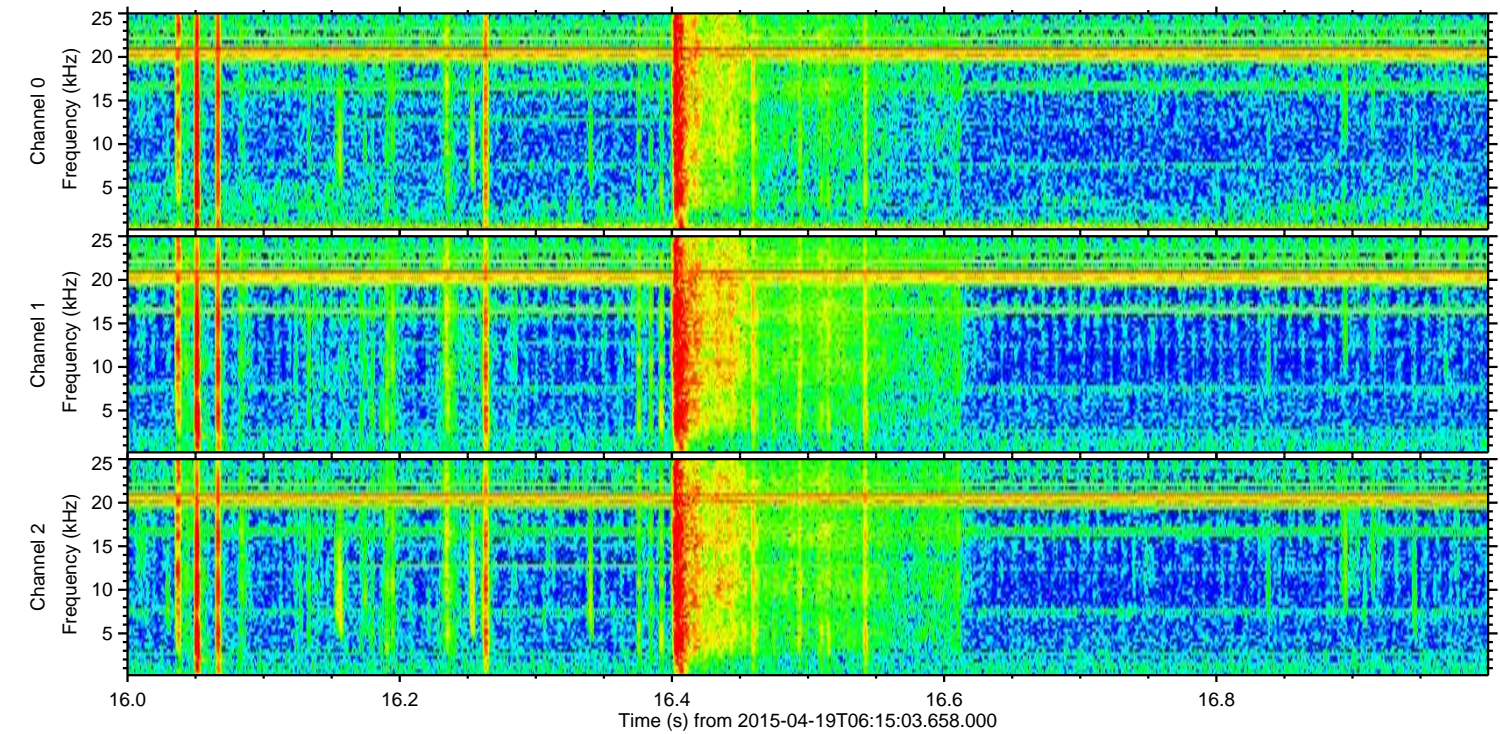
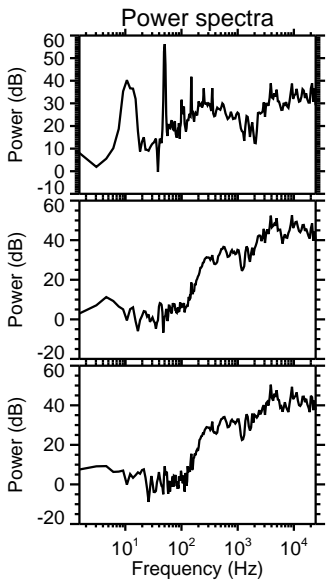
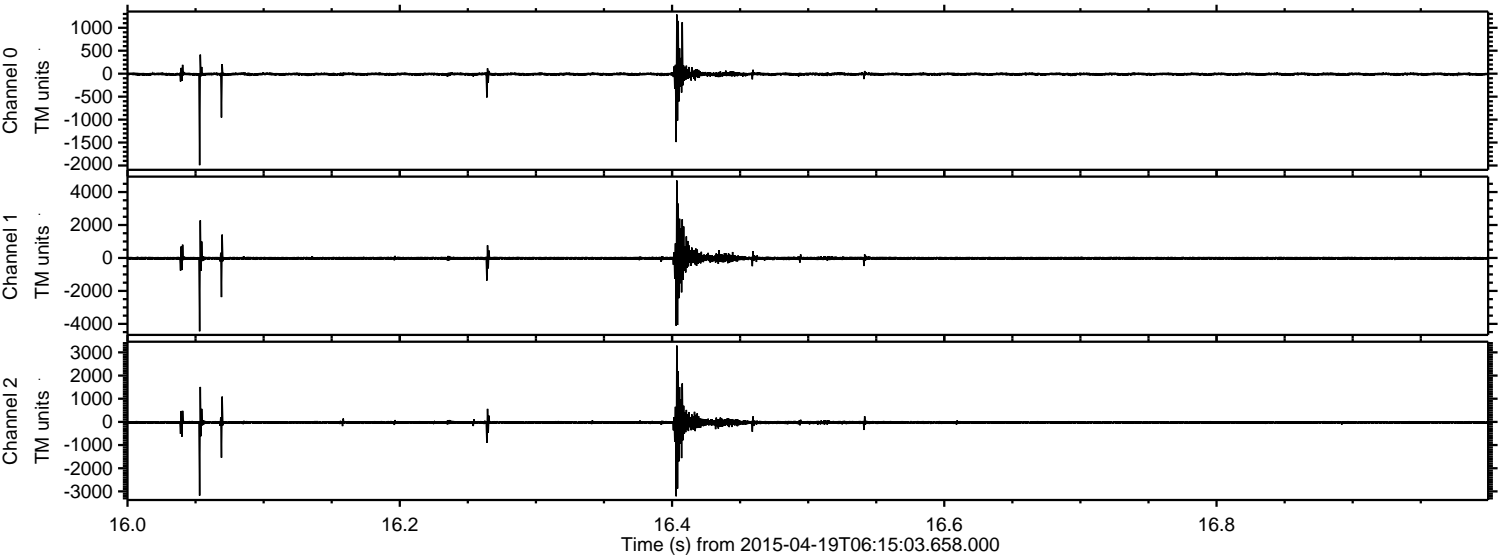

Channel 0
mn: -1994
mx: 1289
 μ : -10.4
 σ : 28.7

Channel 1
mn: -4447
mx: 4700
 μ : -21.9
 σ : 110.7

Channel 2
mn: -3210
mx: 3296
 μ : -24.3
 σ : 75.7

Processed Sun Apr 19 08:22:02 2015 by ELM ver.2012-10-06 from 001__elm20150419_061502__dat00.bin

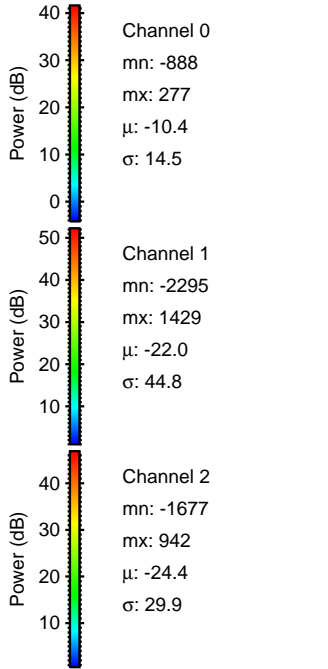
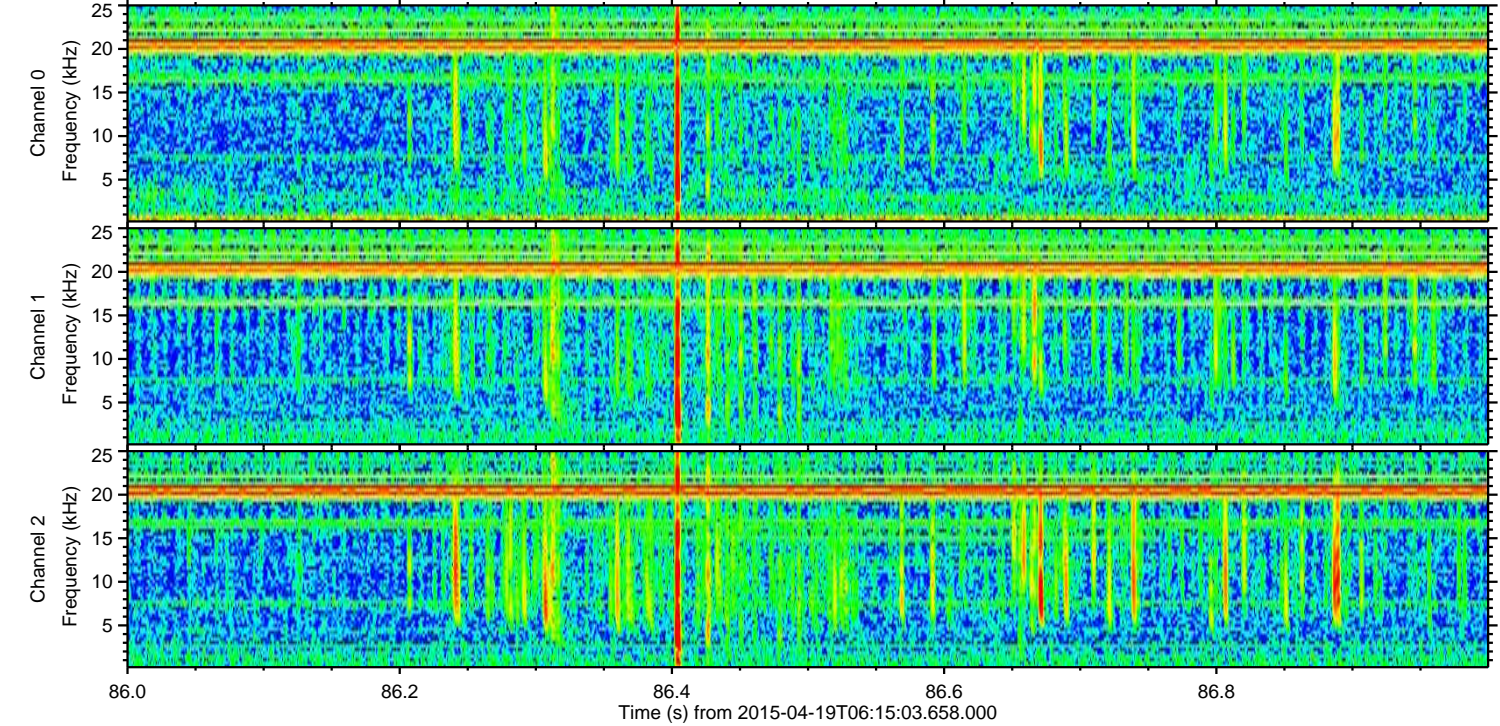
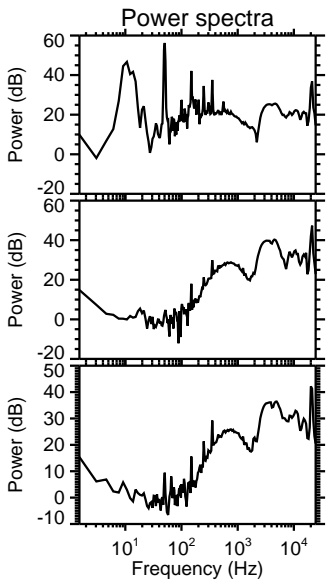
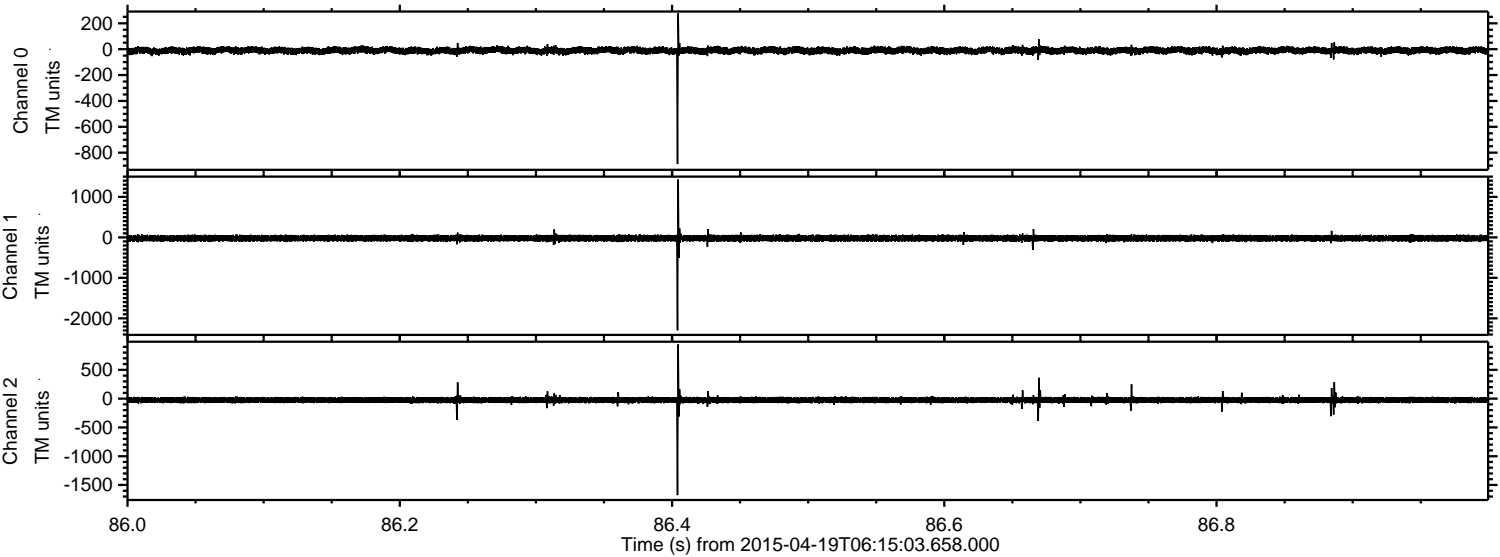

Processed Sun Apr 19 08:22:03 2015 by ELM ver.2012-10-06 from 001__elm20150419_061502__dat00.bin

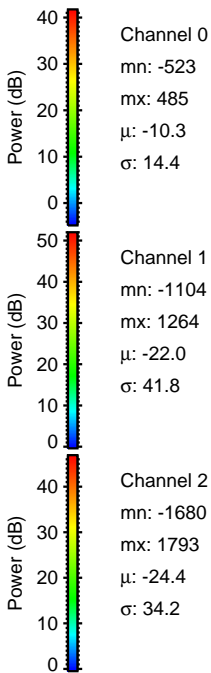
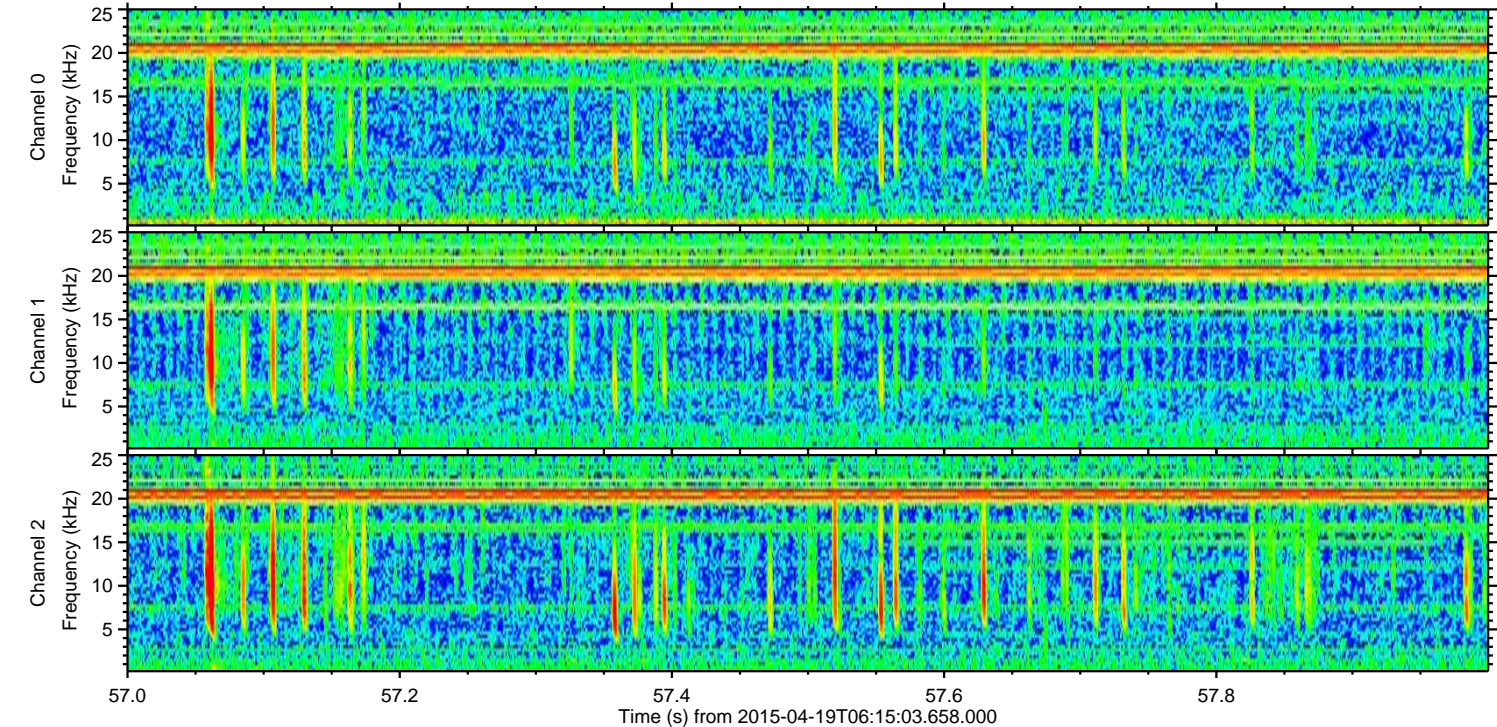
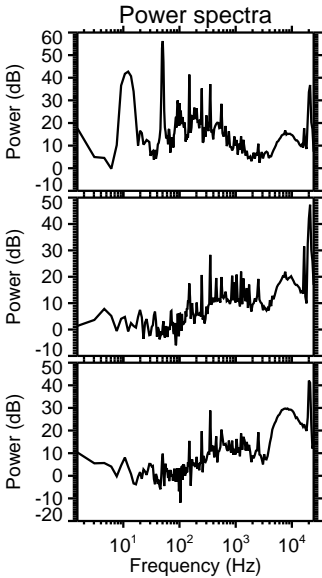
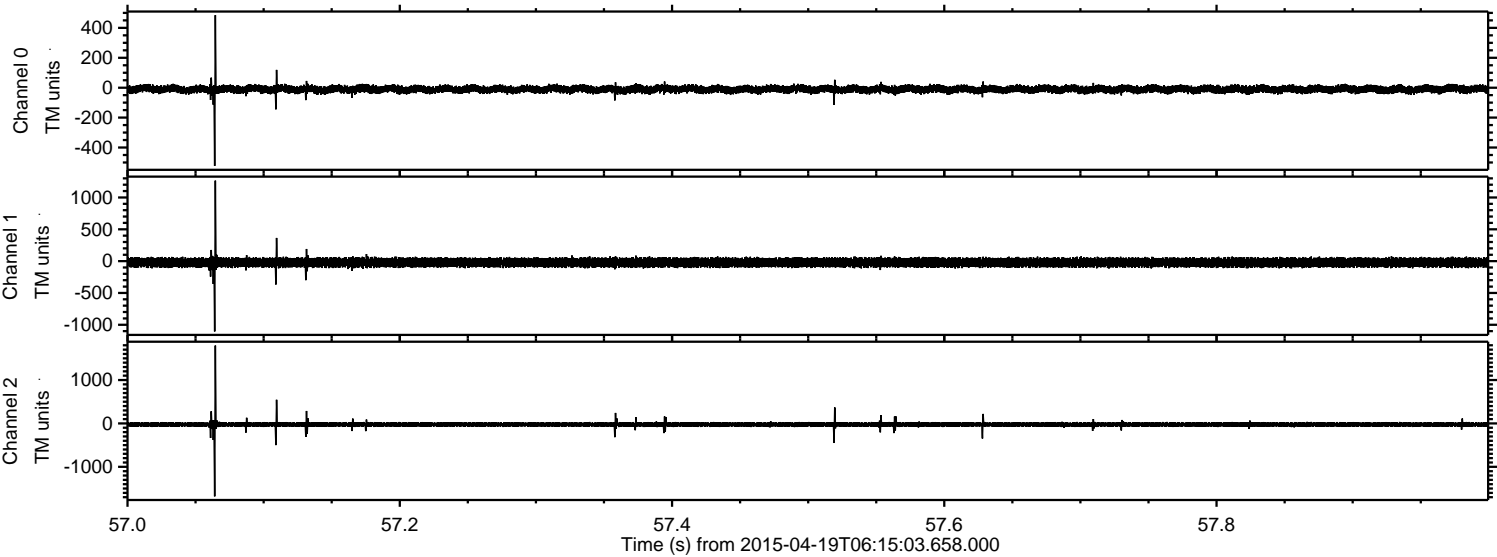

ELMAVAN 3D WAVEFORMS (Measured data sampled at 50 kHz) 49770 packets of 144 samples from 2015-04-19T06:15:03.658.000. Part 122/144

Processed Sun Apr 19 08:22:03 2015 by ELM ver.2012-10-06 from 001__elm20150419_061502__dat00.bin

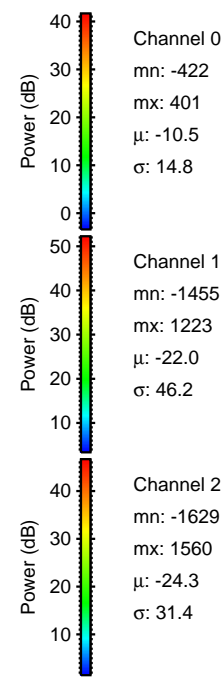
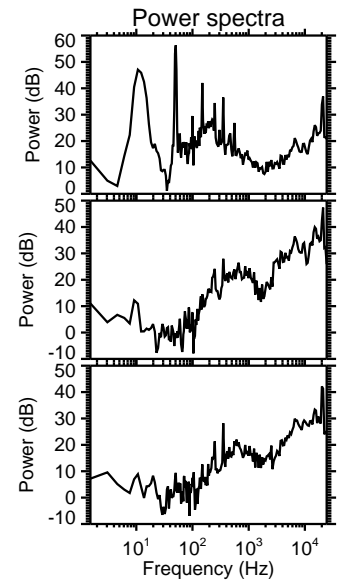
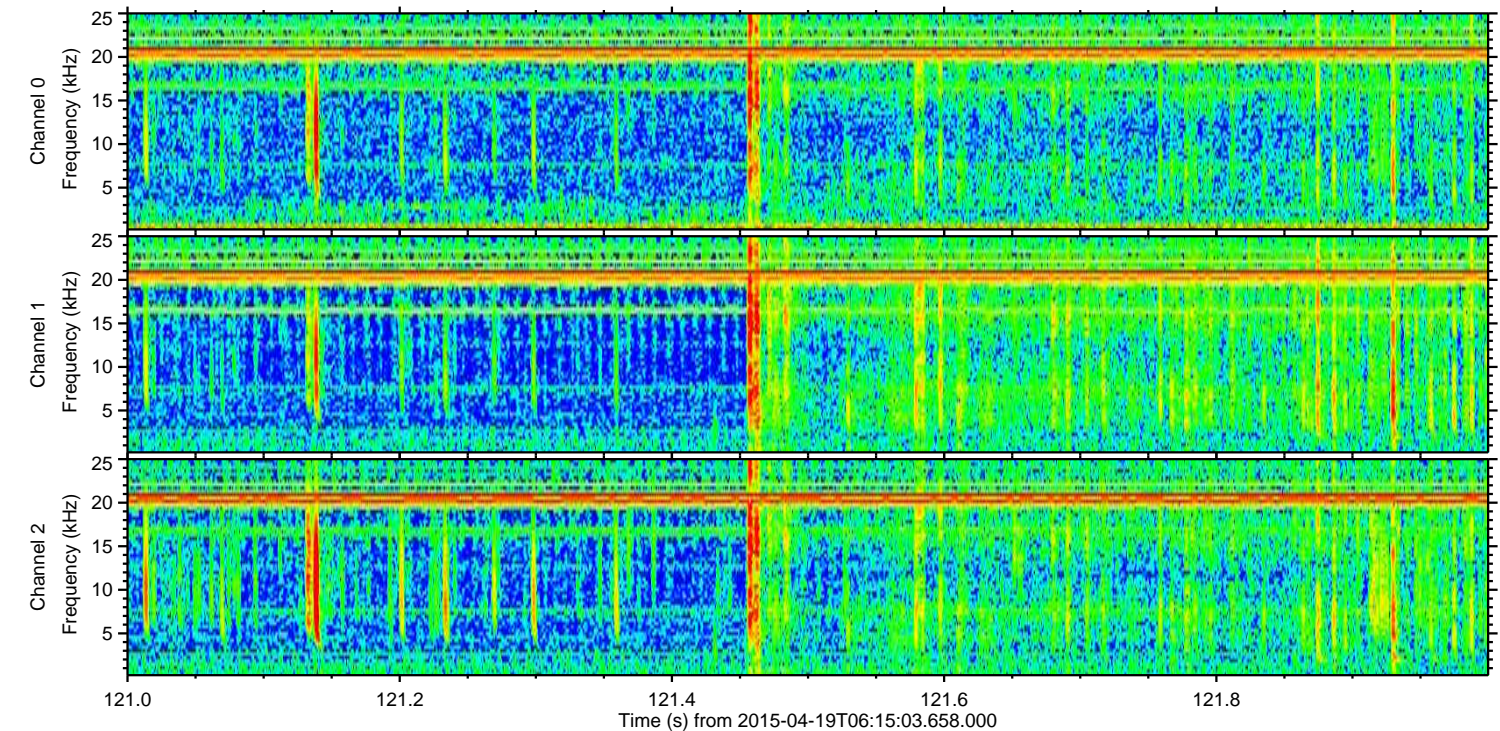
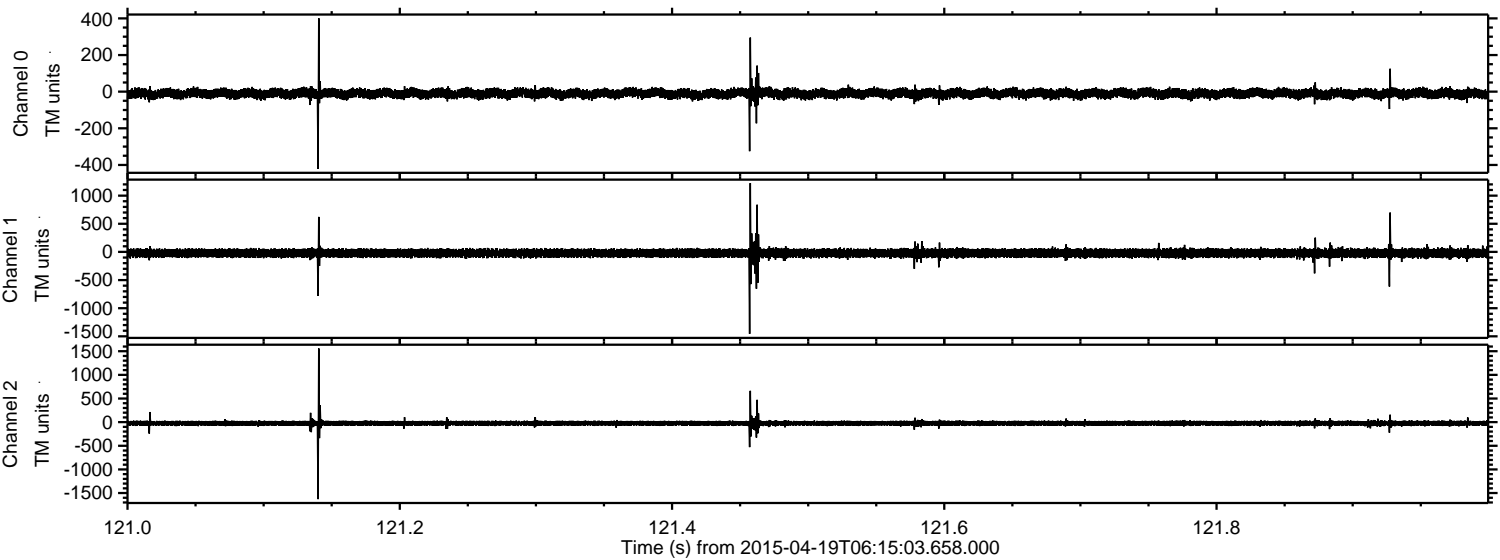

ELMAVAN 3D WAVEFORMS (Measured data sampled at 50 kHz) 49770 packets of 144 samples from 2015-04-19T06:15:03.658.000. Part 104/144

Processed Sun Apr 19 08:22:04 2015 by ELM ver.2012-10-06 from 001__elm20150419_061502__dat00.bin

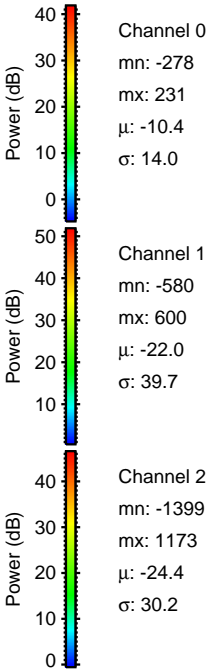
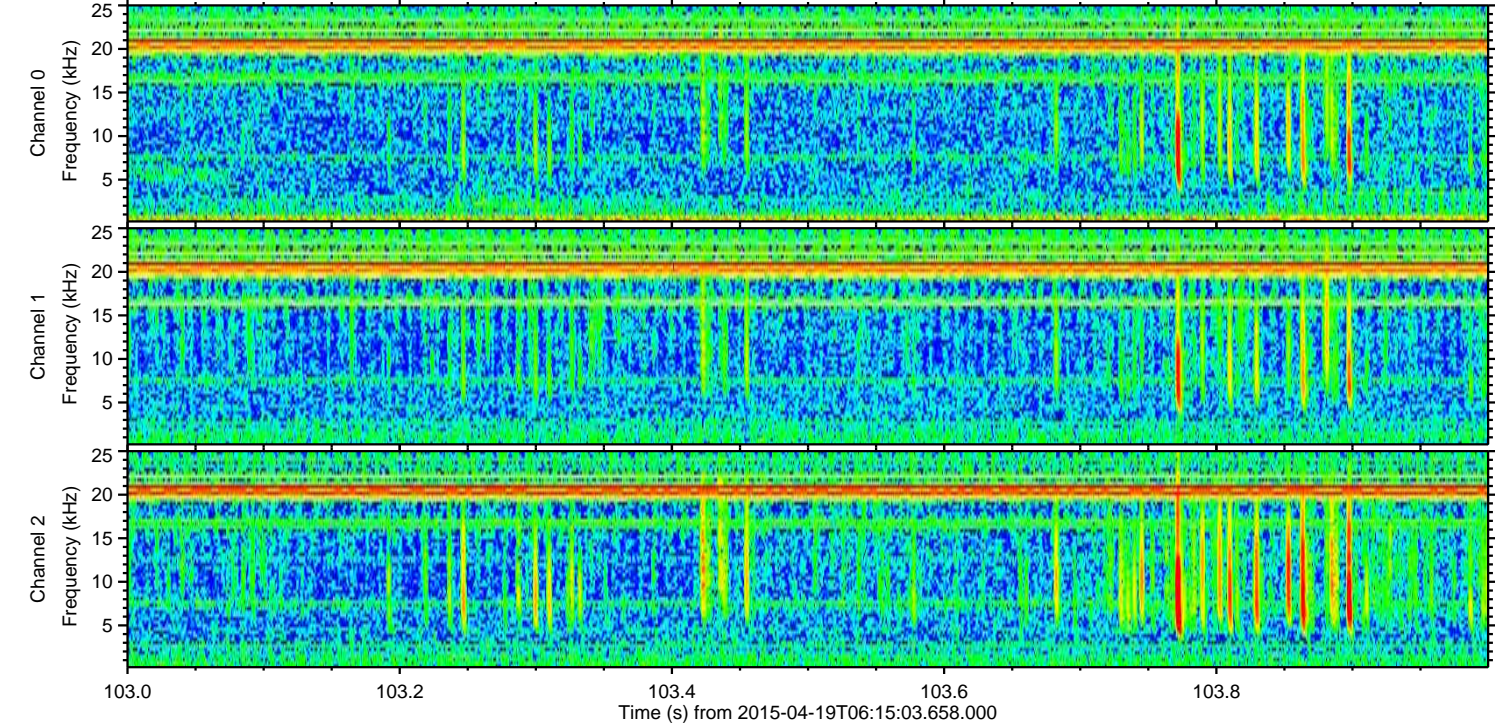
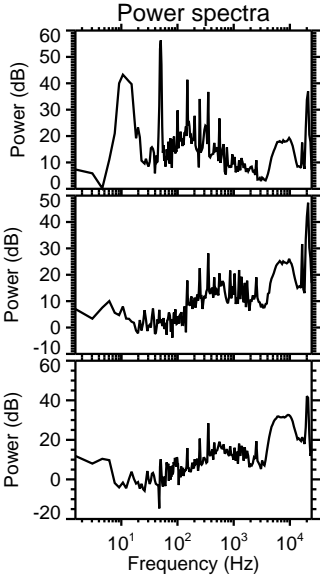
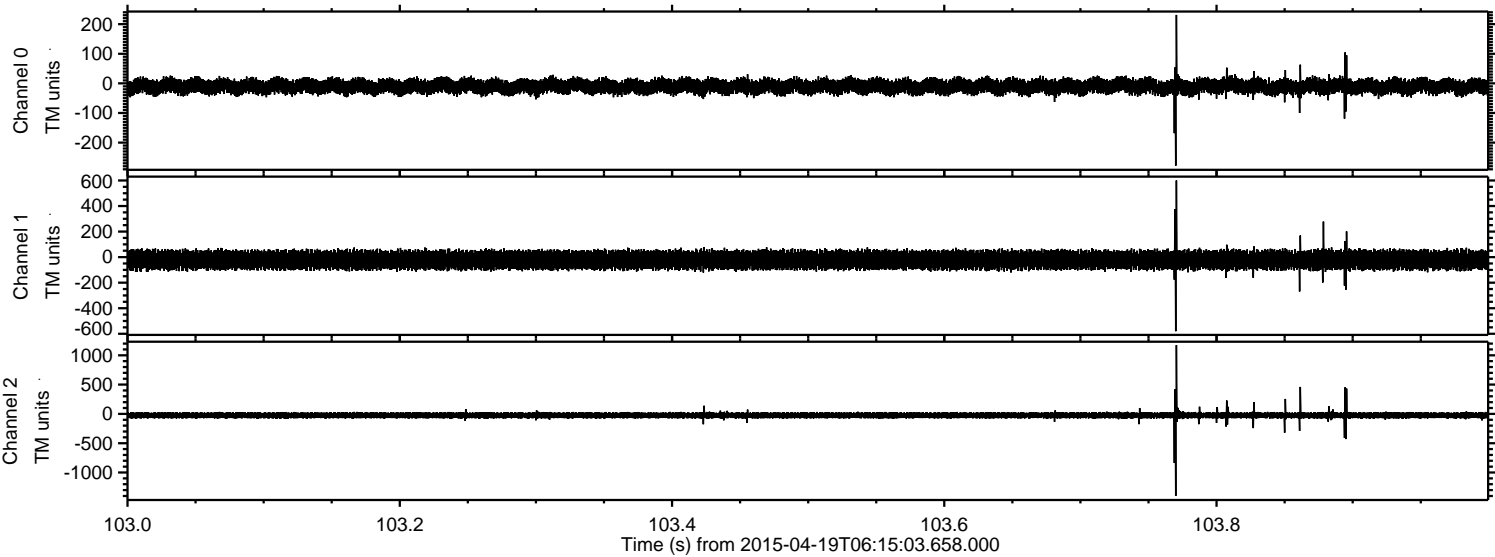

ELMAVAN 3D WAVEFORMS (Measured data sampled at 50 kHz) 49770 packets of 144 samples from 2015-04-19T06:15:03.658.000. Part 140/144

Processed Sun Apr 19 08:22:05 2015 by ELM ver.2012-10-06 from 001__elm20150419_061502__dat00.bin

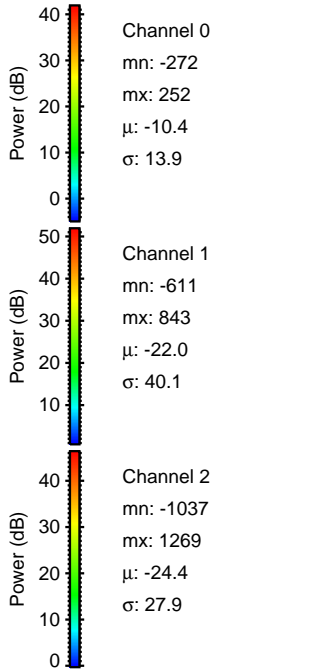
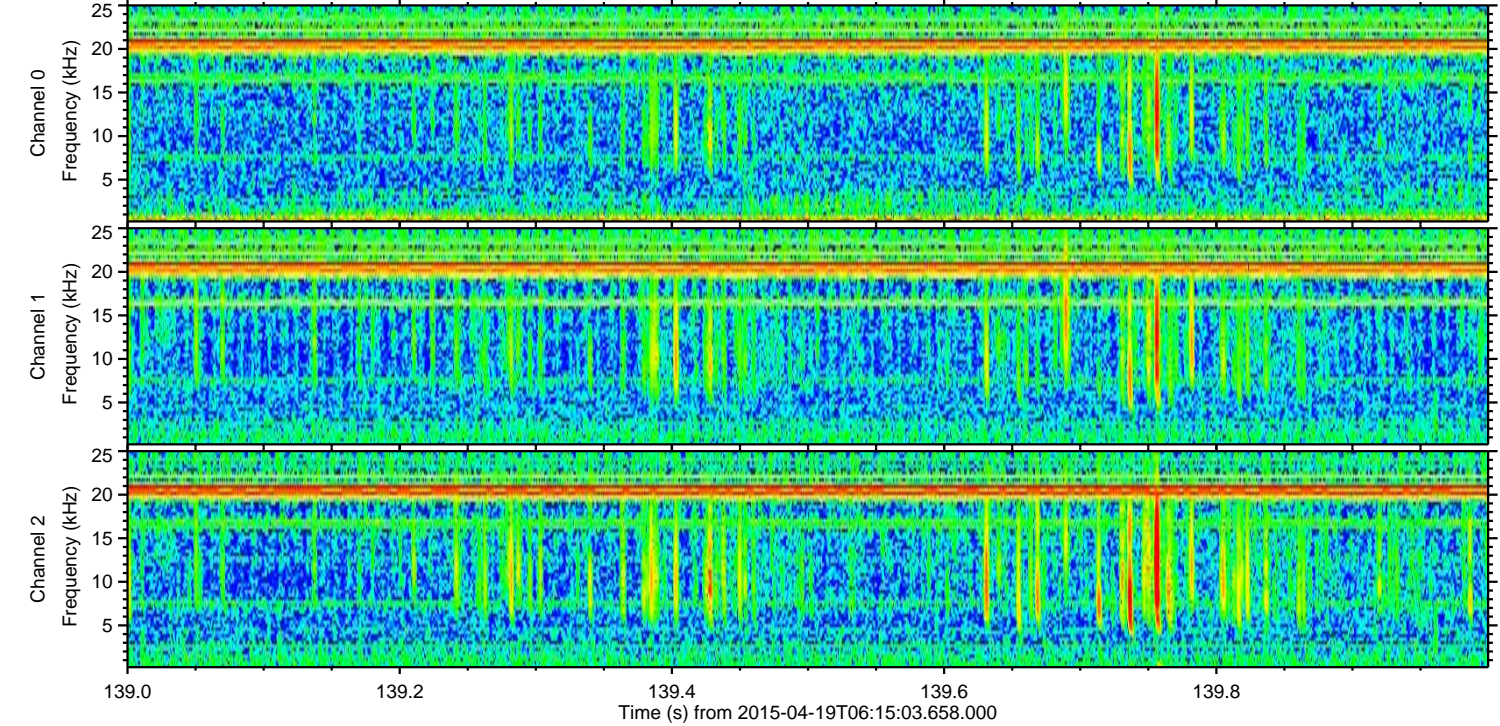
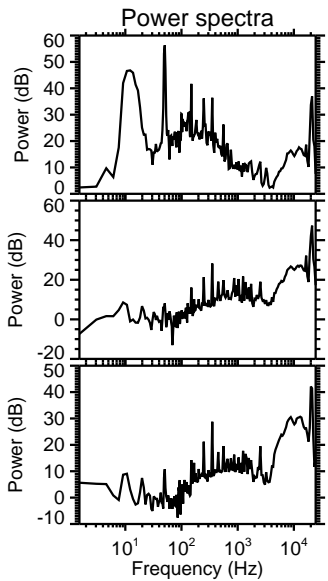
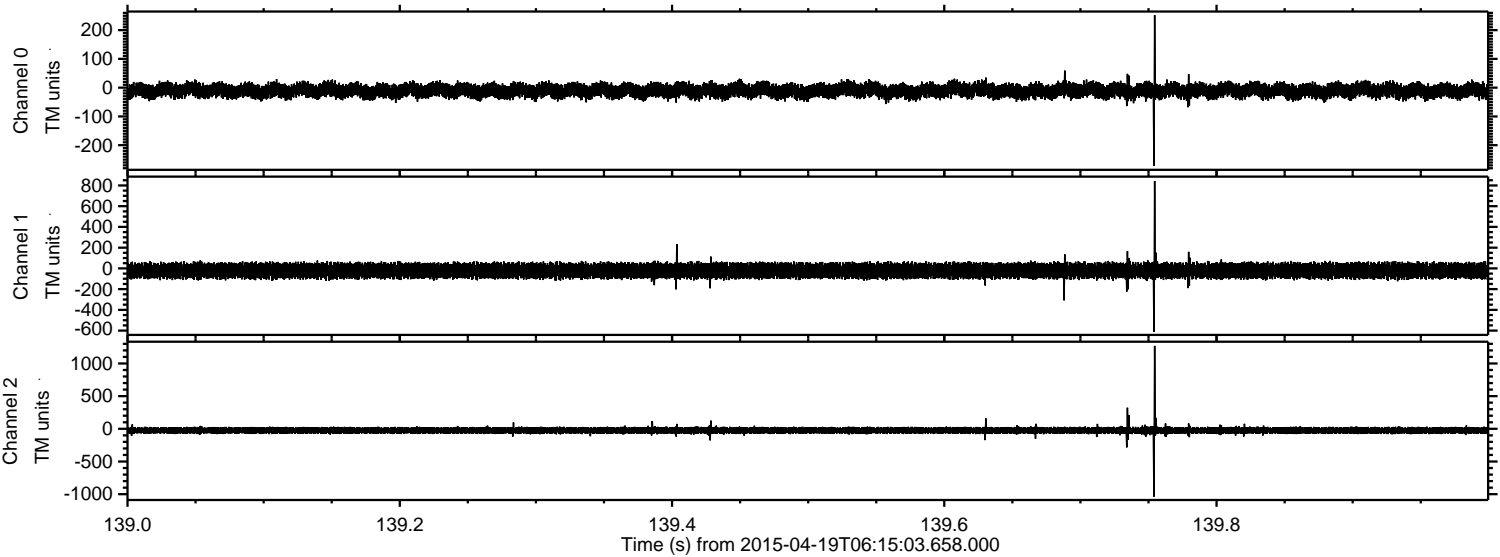

Processed Sun Apr 19 08:22:06 2015 by ELM ver.2012-10-06 from 001__elm20150419_061502__dat00.bin

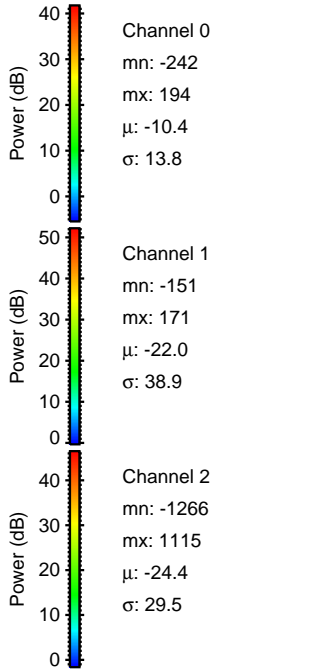
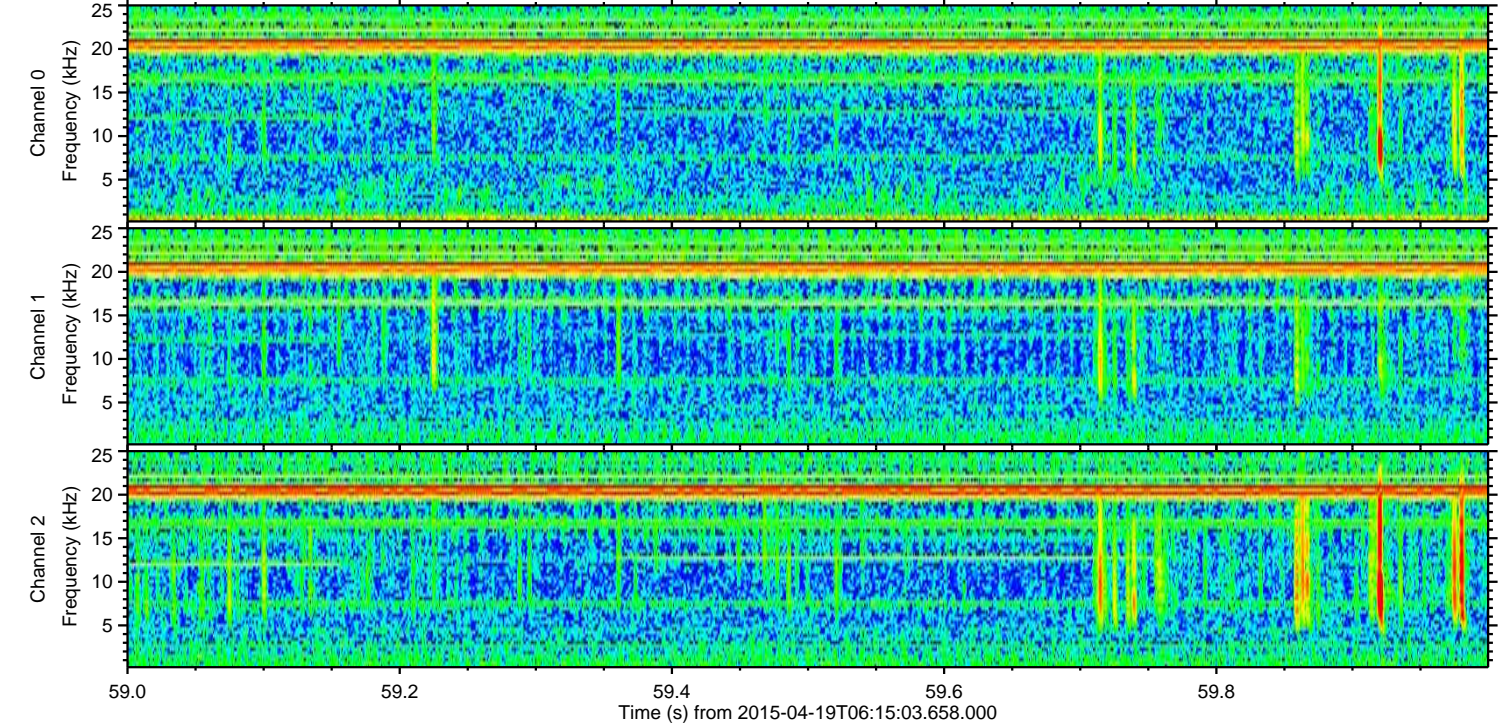
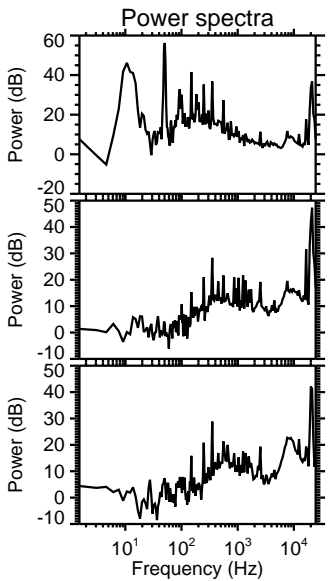
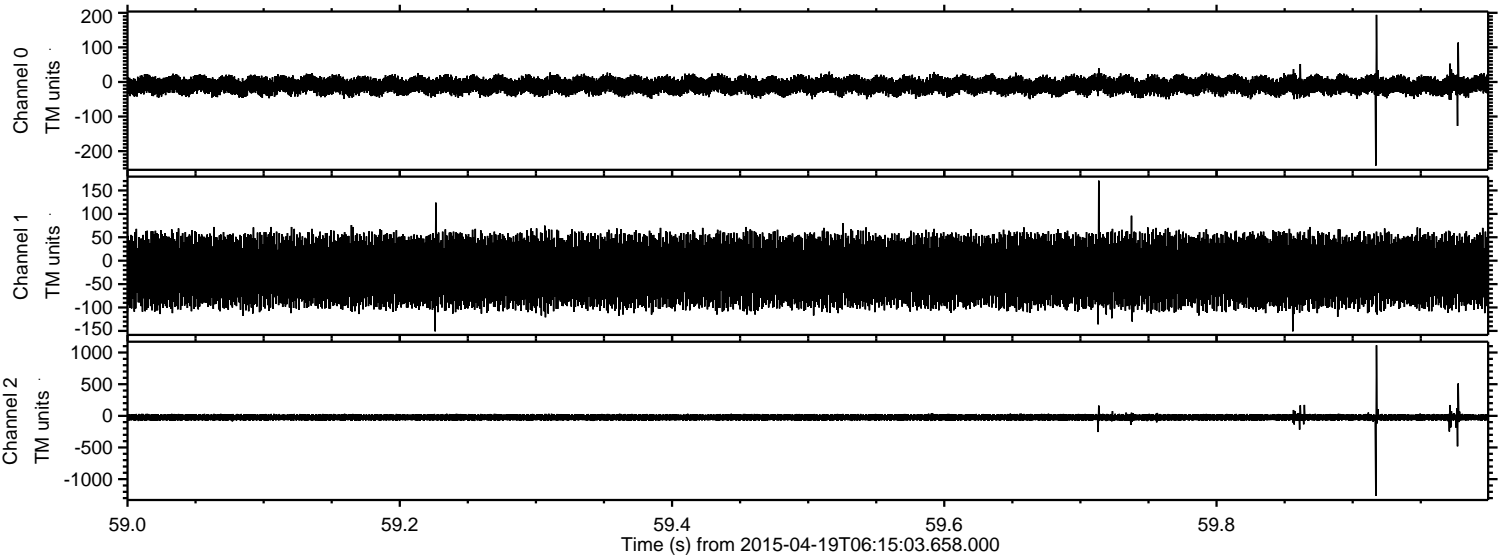

Processed Sun Apr 19 08:22:07 2015 by ELM ver.2012-10-06 from 001__elm20150419_061502__dat00.bin

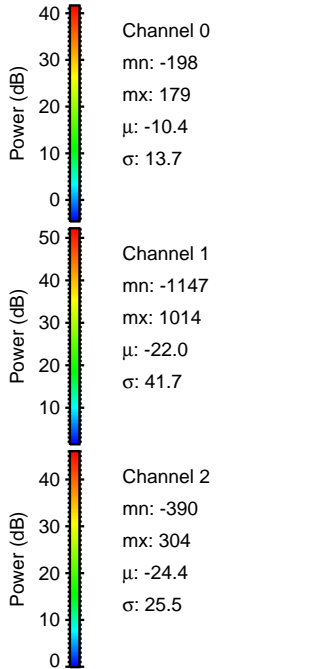
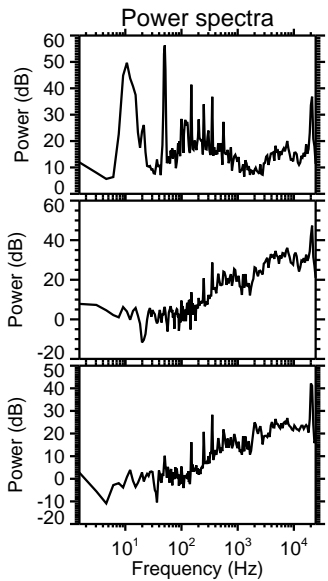
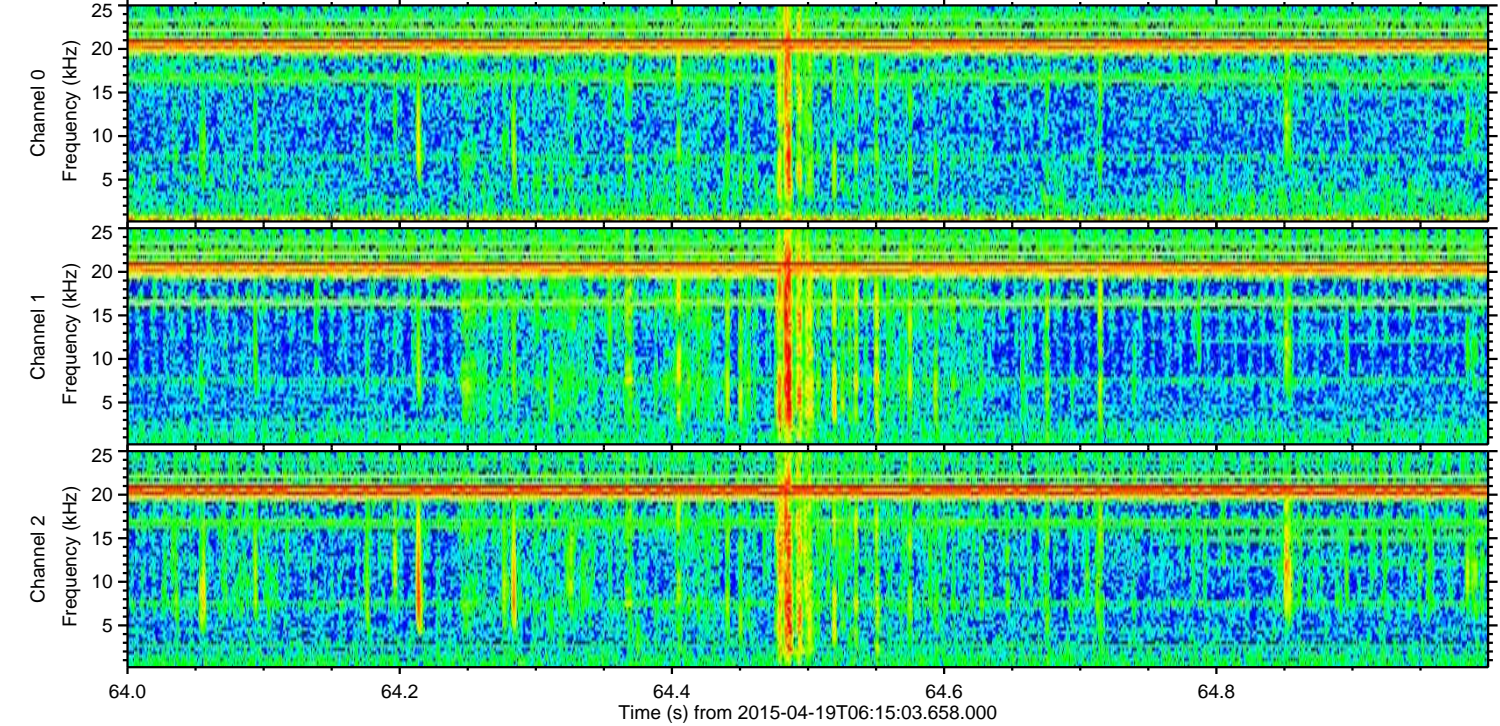
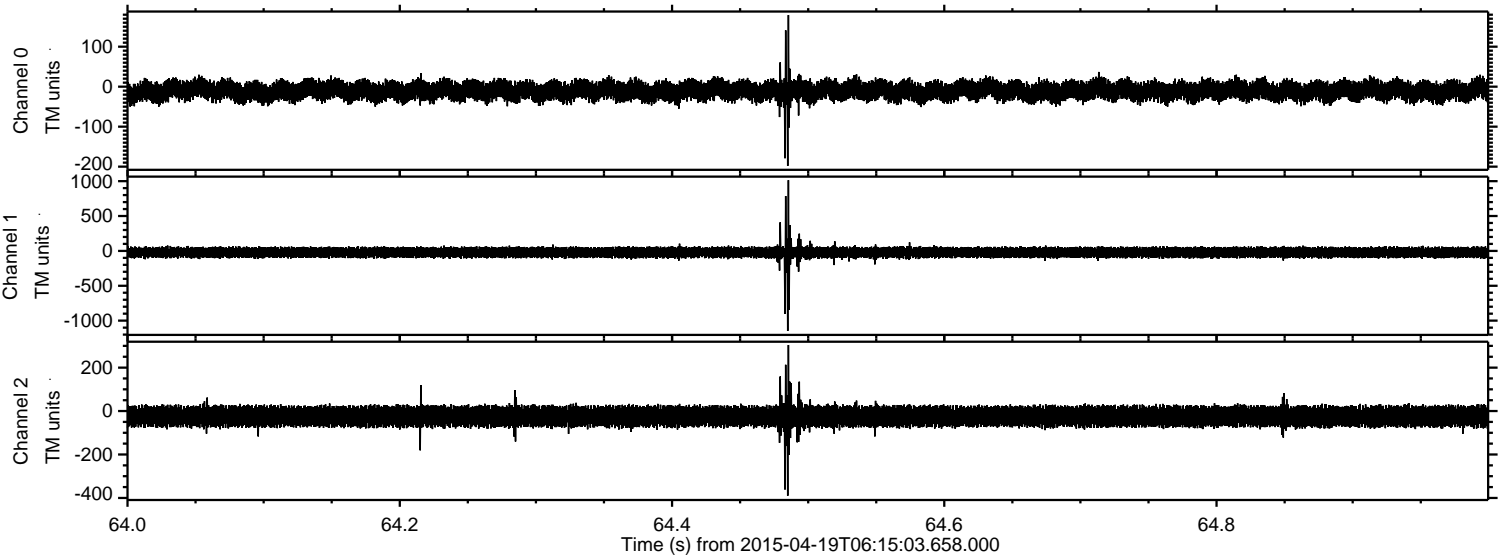

Processed Sun Apr 19 08:22:08 2015 by ELM ver.2012-10-06 from 001__elm20150419_061502__dat00.bin

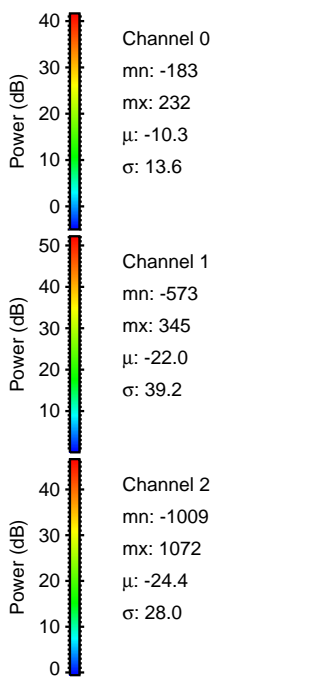
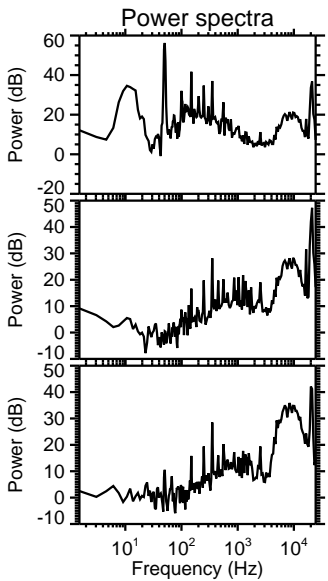
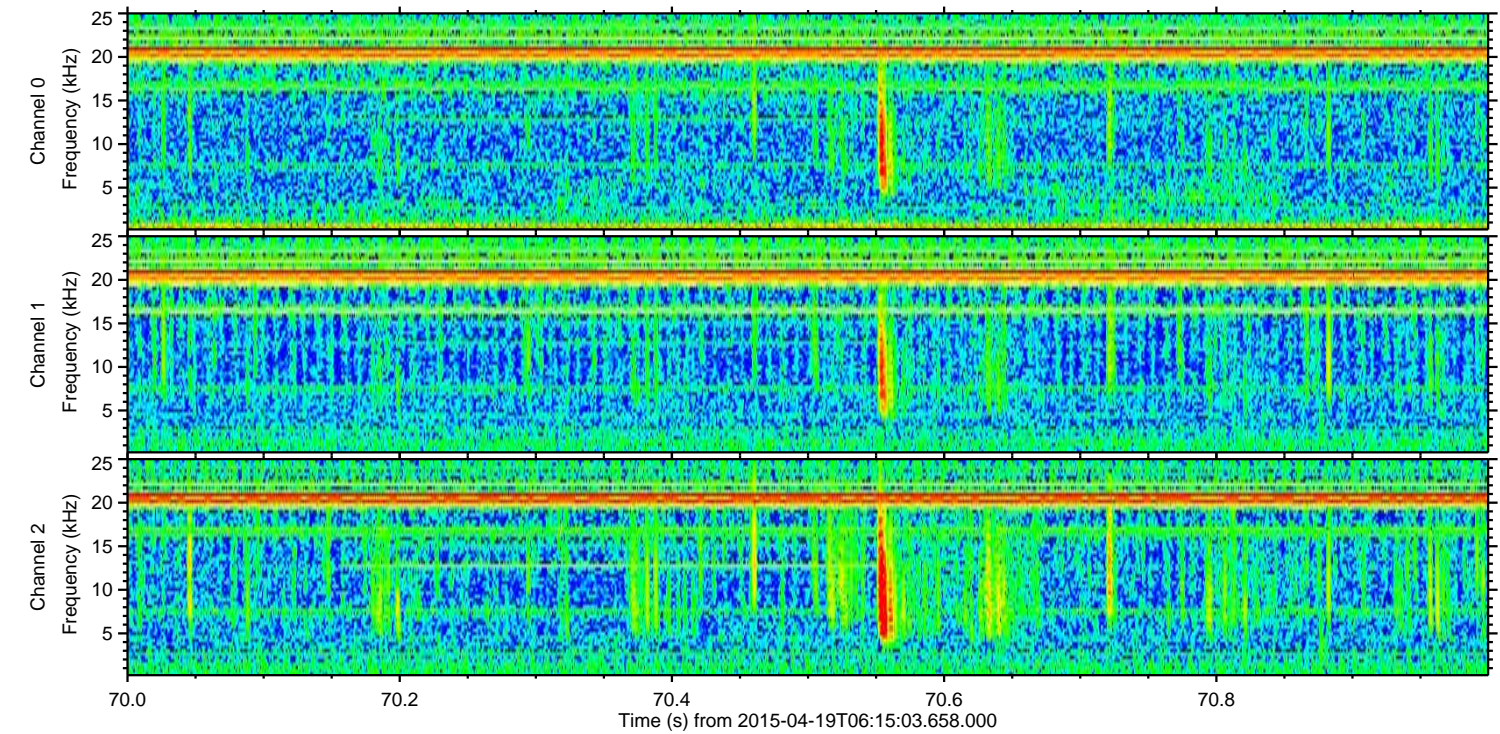
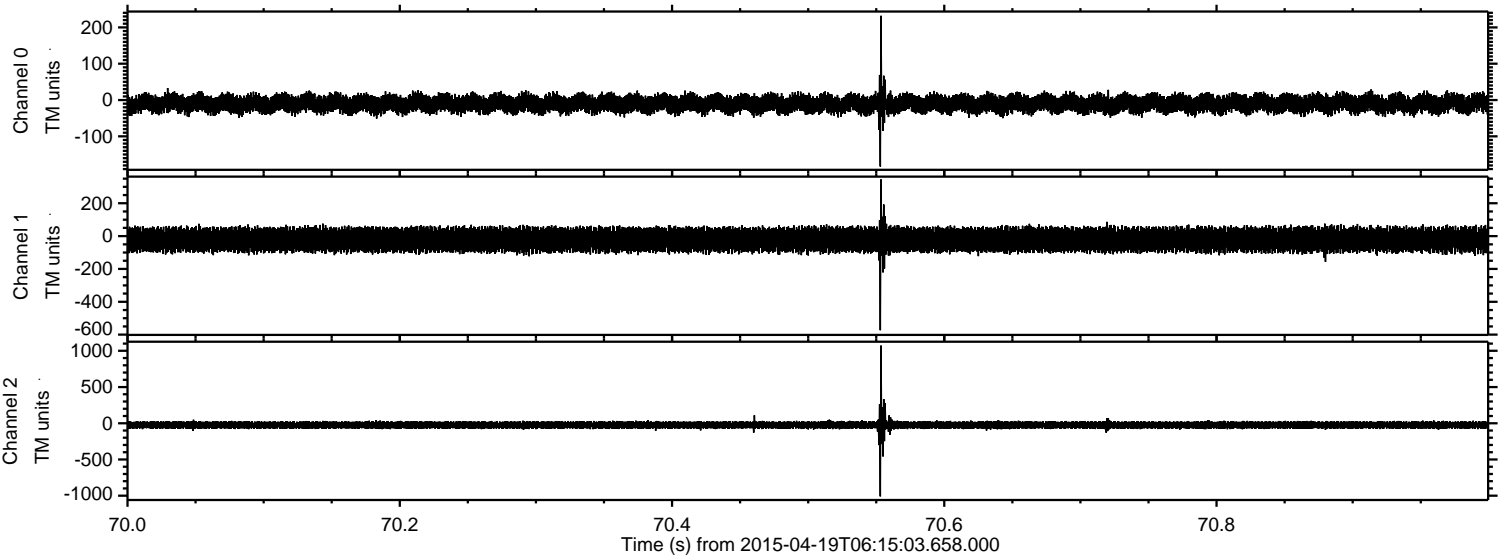

Processed Sun Apr 19 08:22:09 2015 by ELM ver.2012-10-06 from 001__elm20150419_061502__dat00.bin

