

ELMAVAN 3D WAVEFORMS (Measured data sampled at 50 kHz) 49686 packets of 144 samples from 2015-04-19T02:34:57.390.999.

Processed Sun Apr 19 04:42:02 2015 by ELM ver.2012-10-06 from 001__elm20150419_023456__dat00.bin

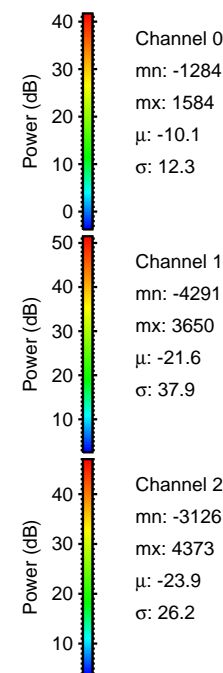

Processed Sun Apr 19 04:42:14 2015 by ELM ver.2012-10-06 from 001__elm20150419_023456__dat00.bin

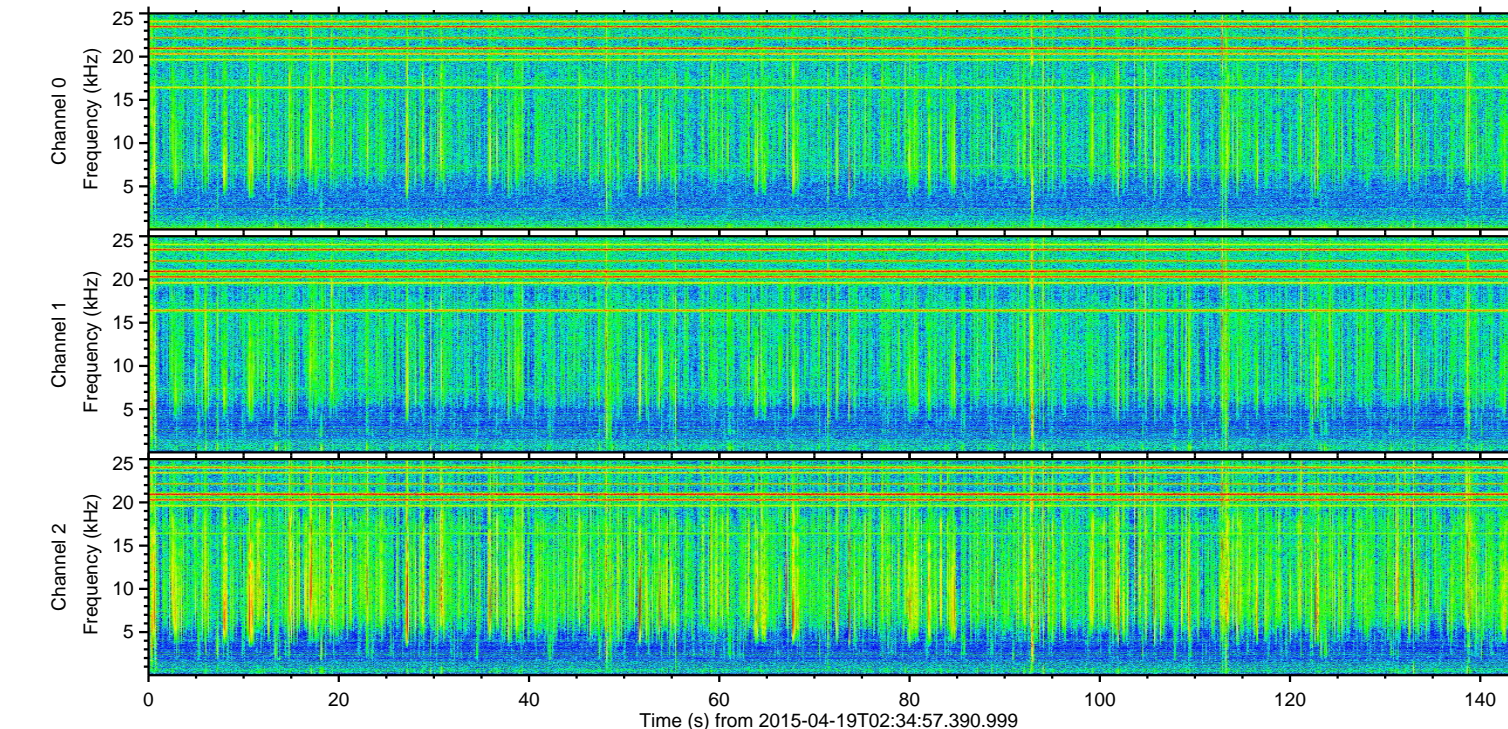
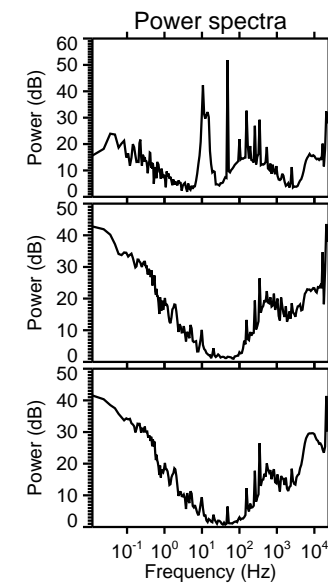
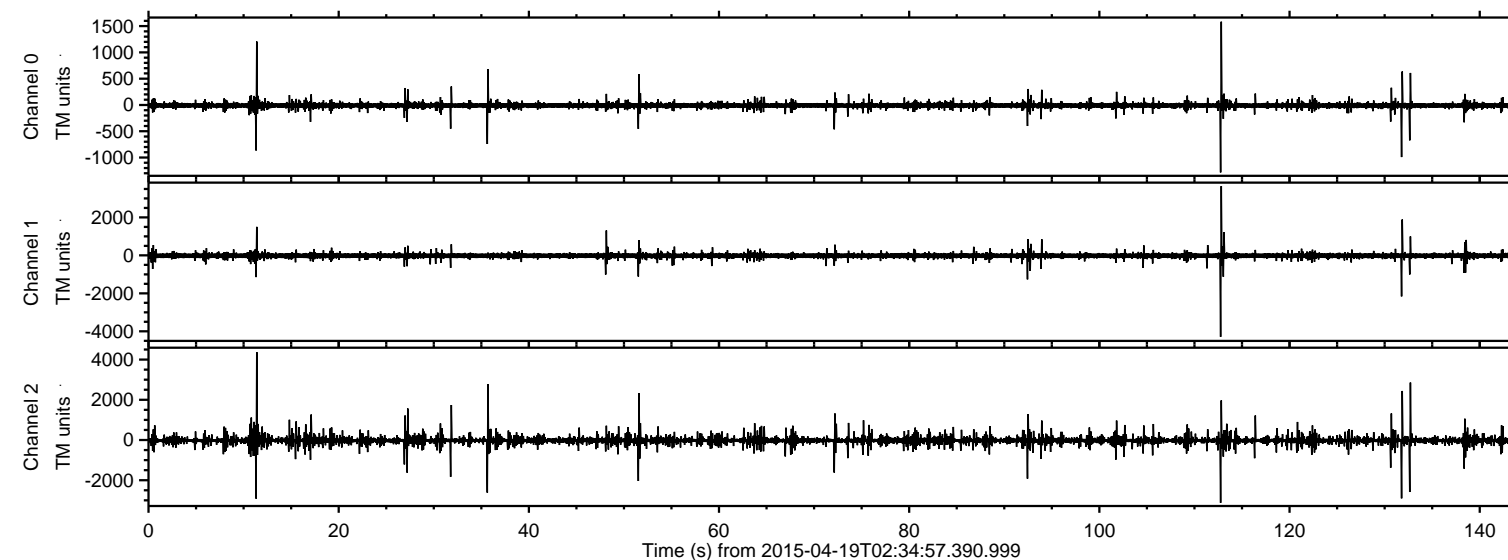
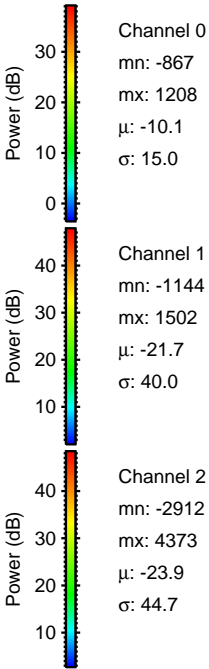
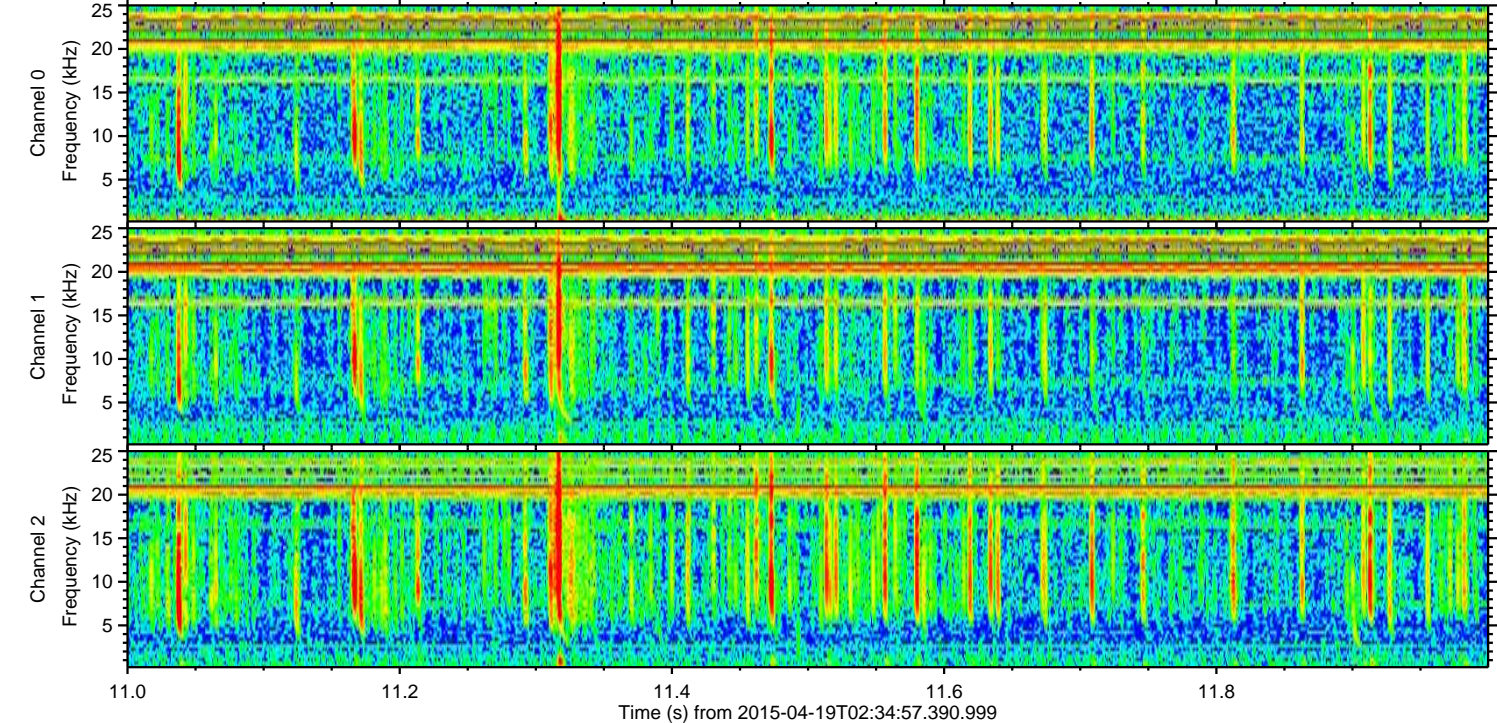
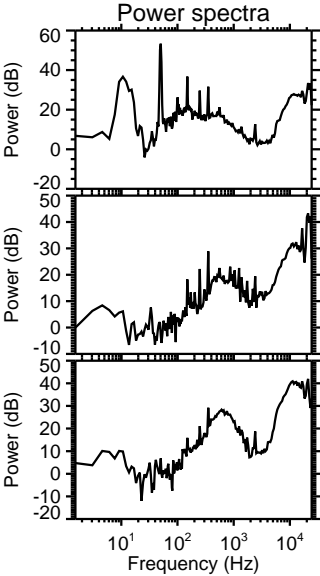
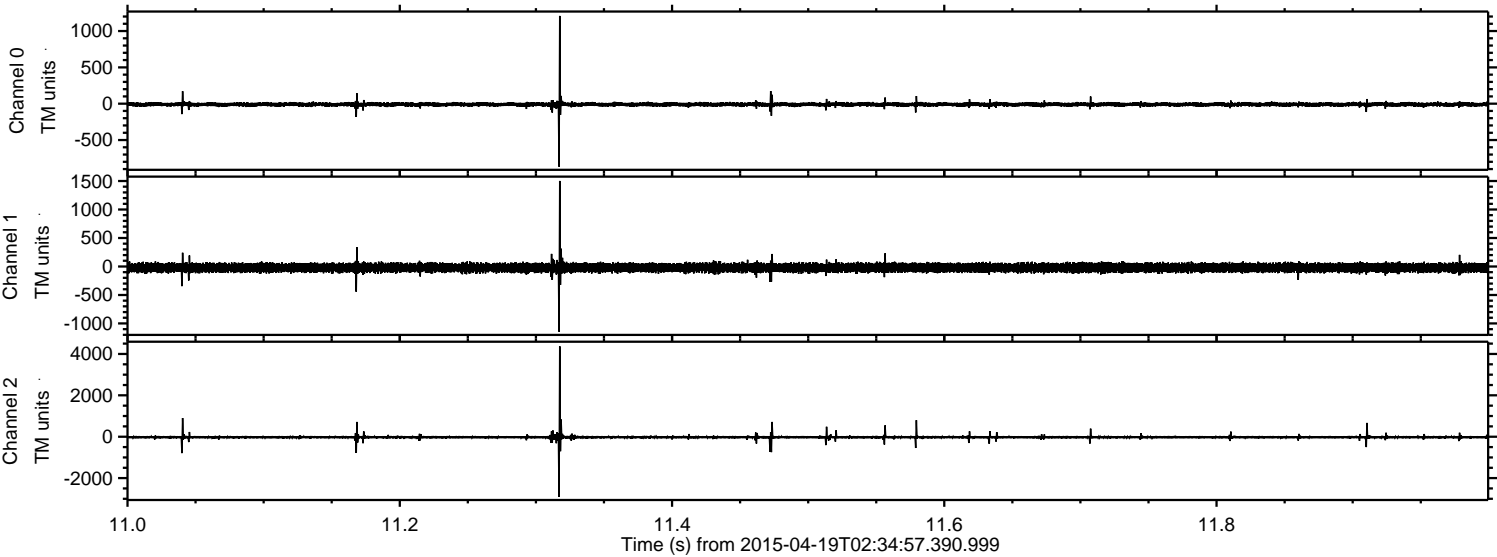

ELMAVAN 3D WAVEFORMS (Measured data sampled at 50 kHz) 49686 packets of 144 samples from 2015-04-19T02:34:57.390.999. Part 113/144

Processed Sun Apr 19 04:42:15 2015 by ELM ver.2012-10-06 from 001__elm20150419_023456__dat00.bin

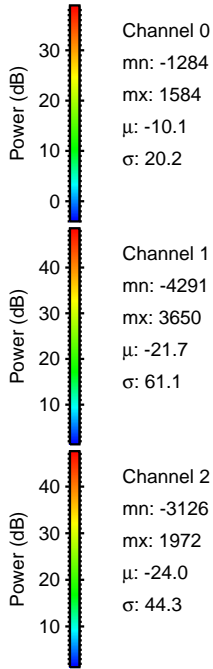
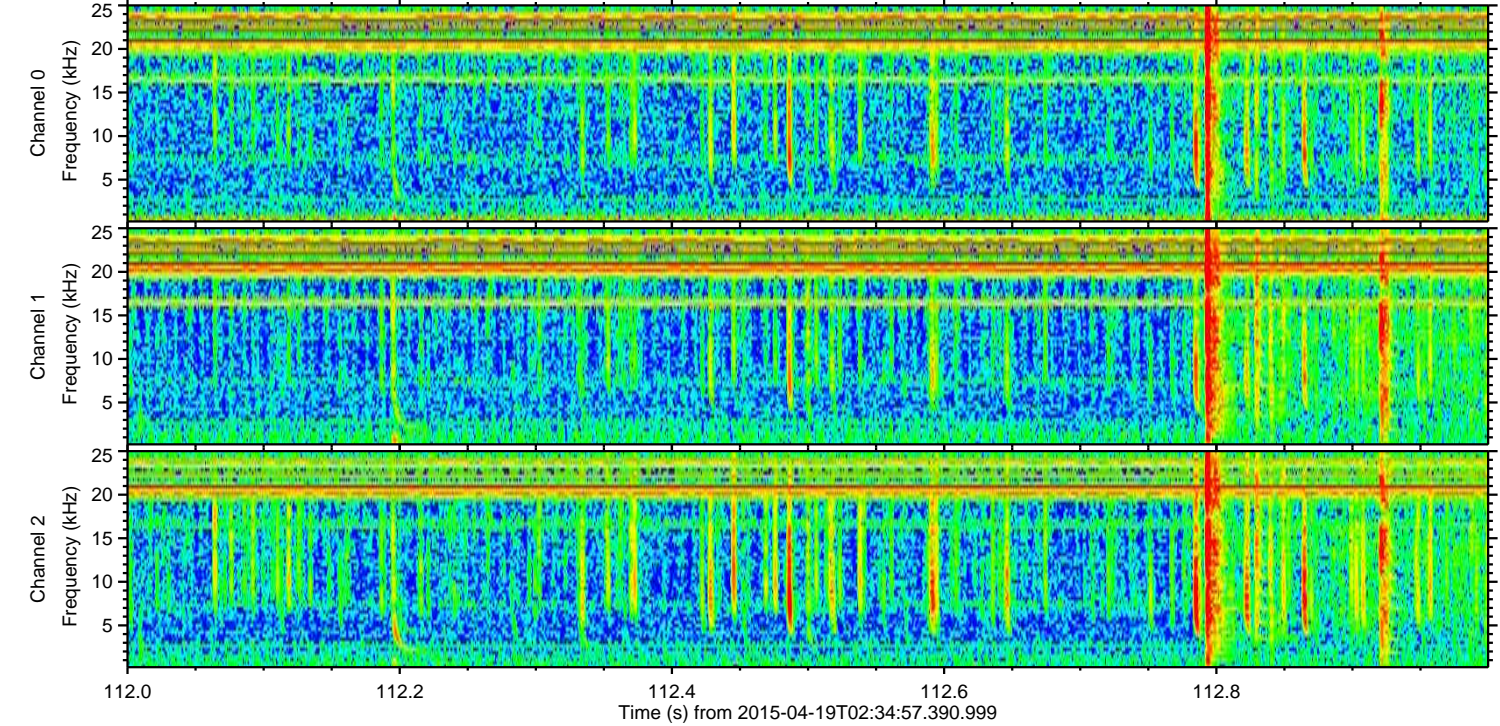
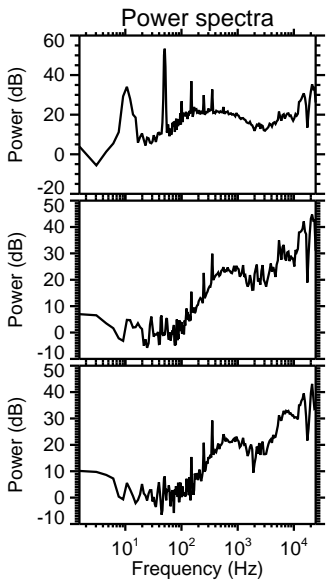
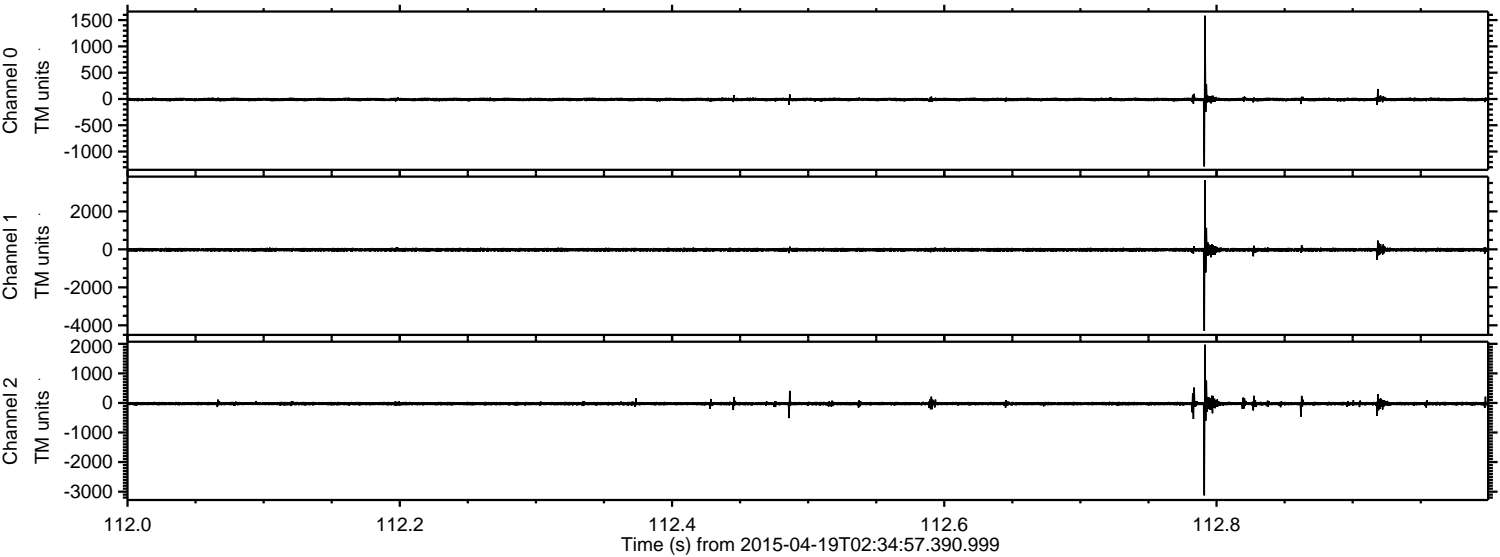

ELMAVAN 3D WAVEFORMS (Measured data sampled at 50 kHz) 49686 packets of 144 samples from 2015-04-19T02:34:57.390.999. Part 132/144

Processed Sun Apr 19 04:42:16 2015 by ELM ver.2012-10-06 from 001__elm20150419_023456__dat00.bin

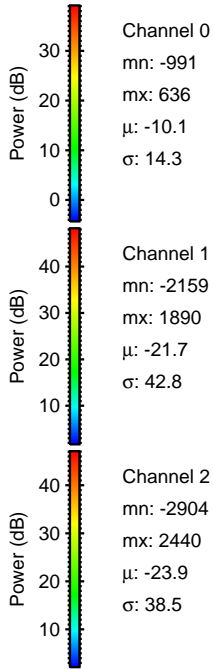
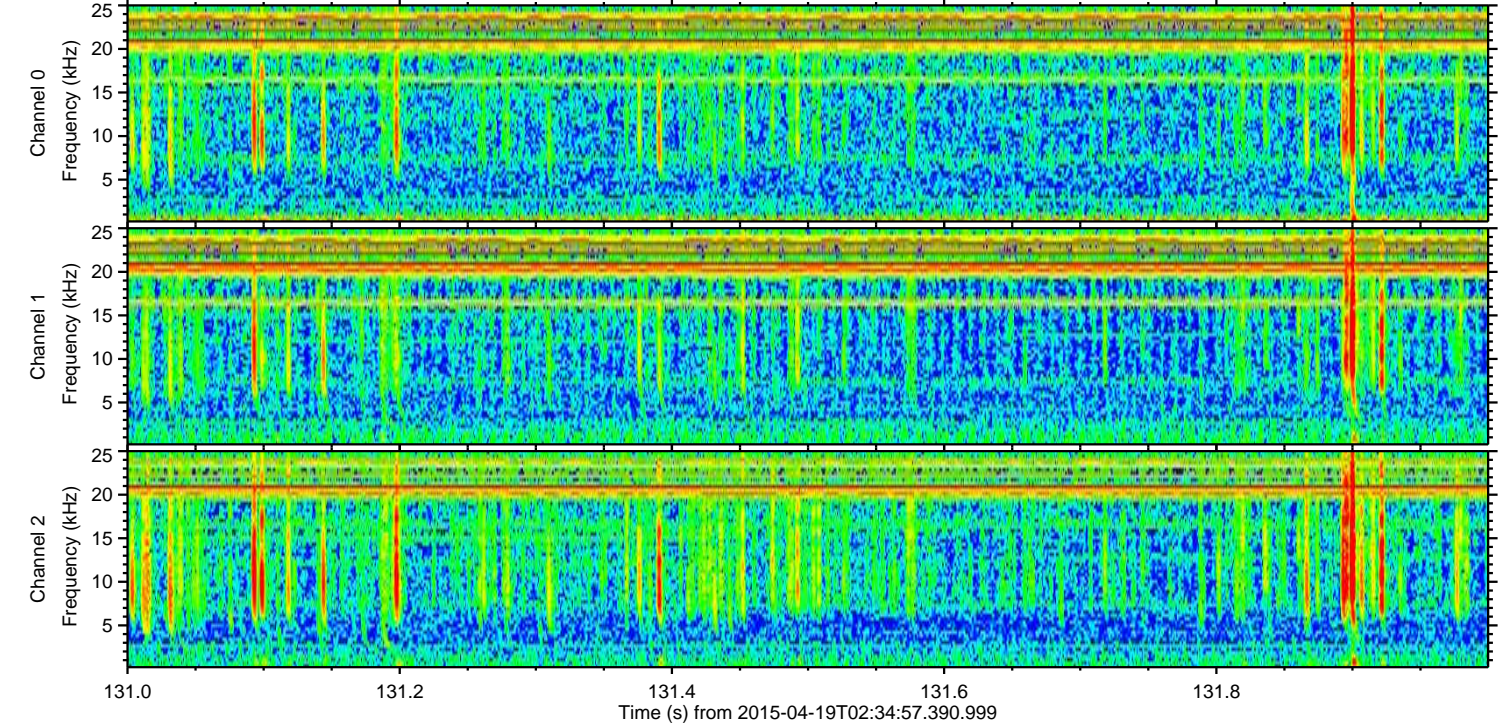
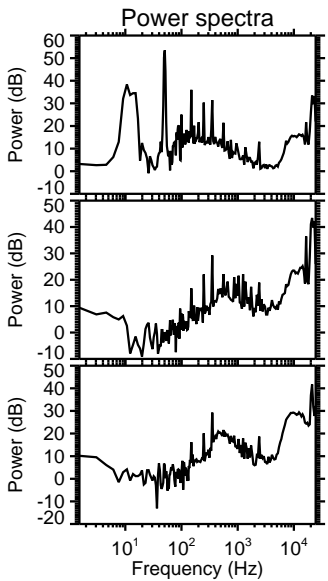
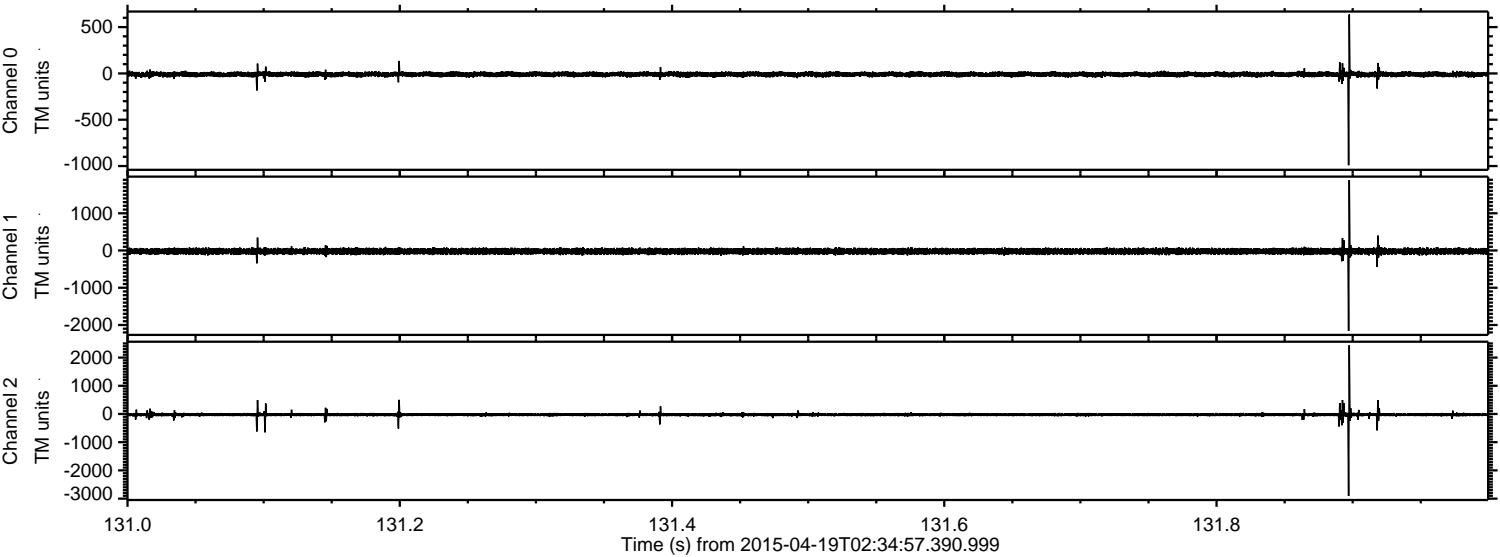

ELMAVAN 3D WAVEFORMS (Measured data sampled at 50 kHz) 49686 packets of 144 samples from 2015-04-19T02:34:57.390.999. Part 133/144

Processed Sun Apr 19 04:42:16 2015 by ELM ver.2012-10-06 from 001__elm20150419_023456__dat00.bin

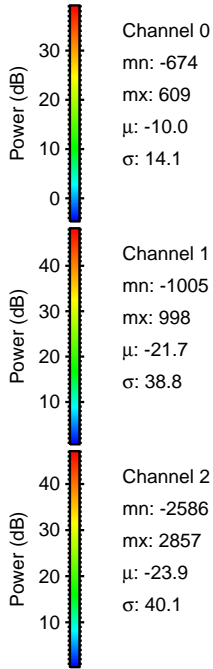
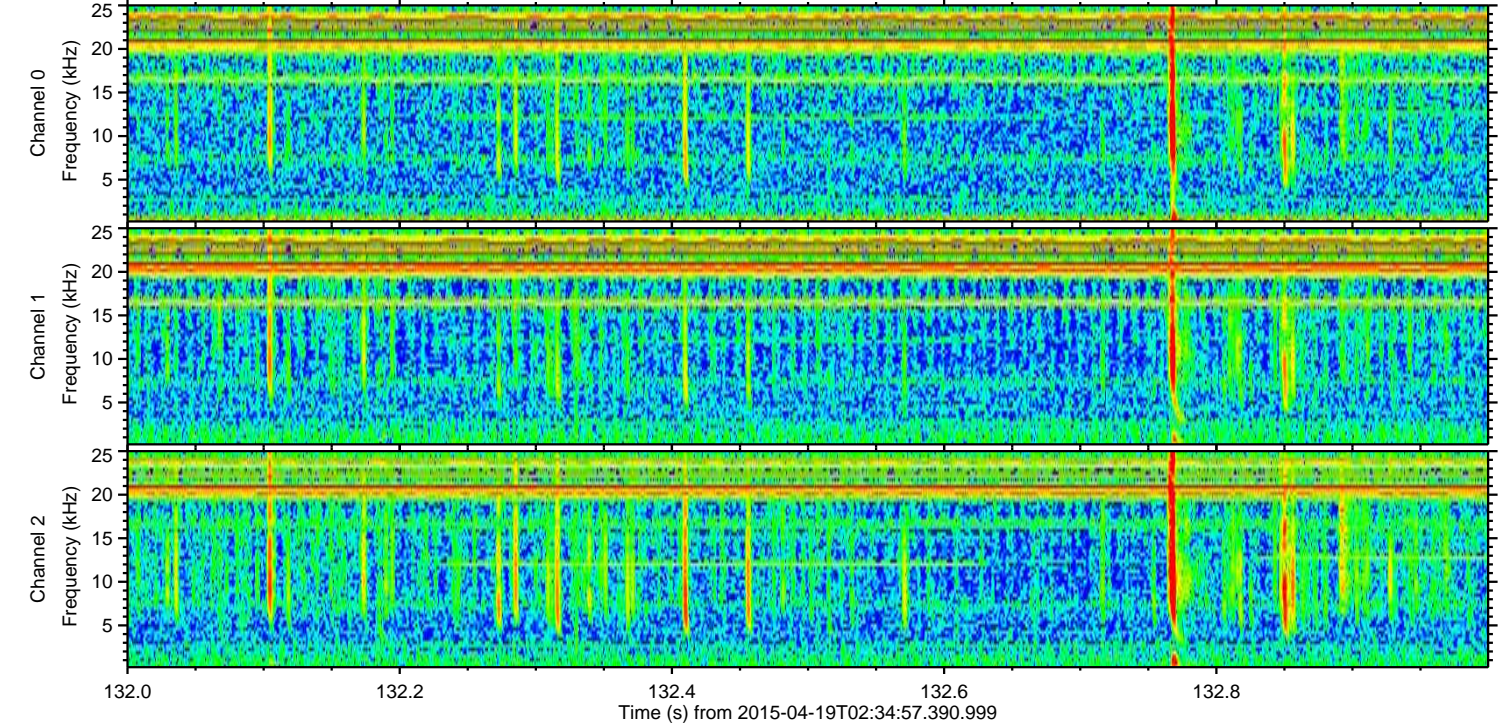
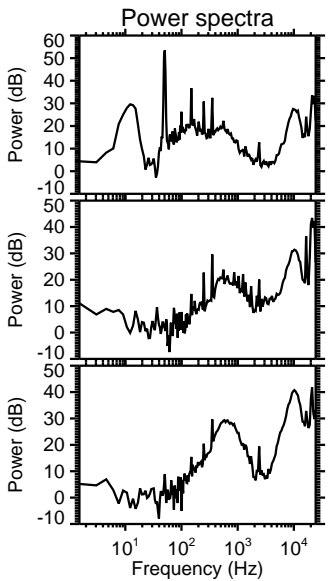
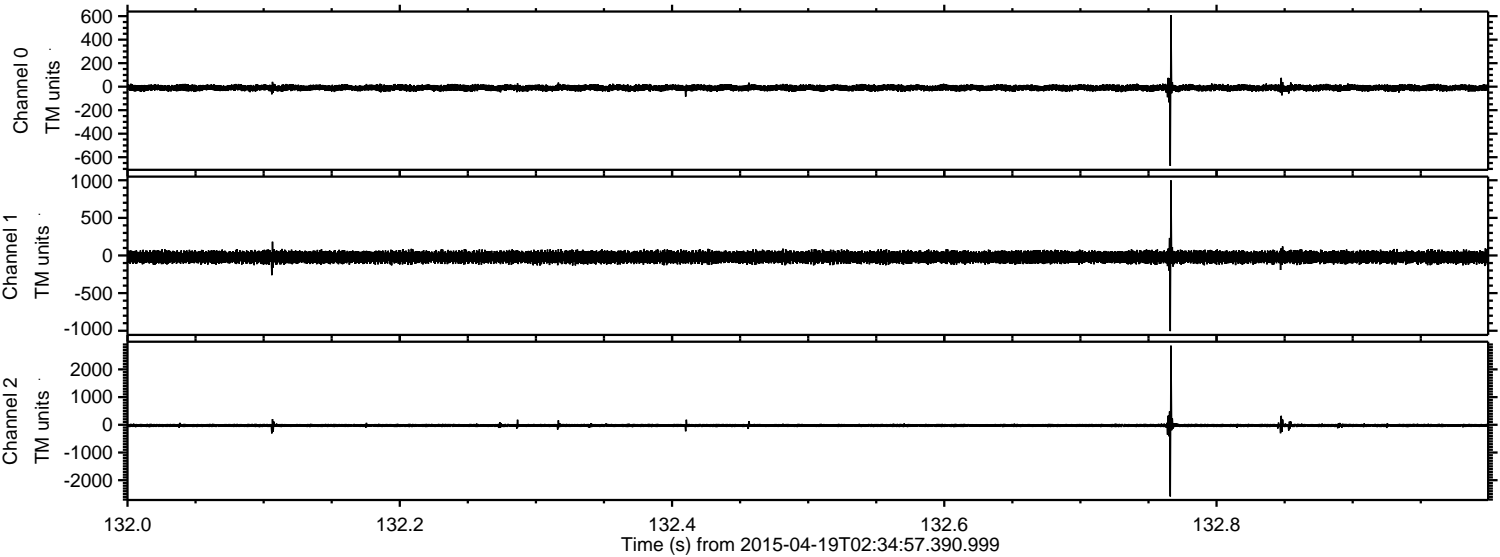

ELMAVAN 3D WAVEFORMS (Measured data sampled at 50 kHz) 49686 packets of 144 samples from 2015-04-19T02:34:57.390.999. Part 36/144

Processed Sun Apr 19 04:42:17 2015 by ELM ver.2012-10-06 from 001__elm20150419_023456__dat00.bin

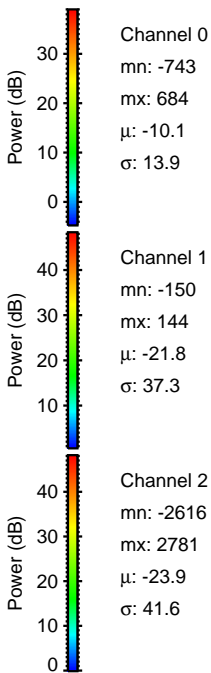
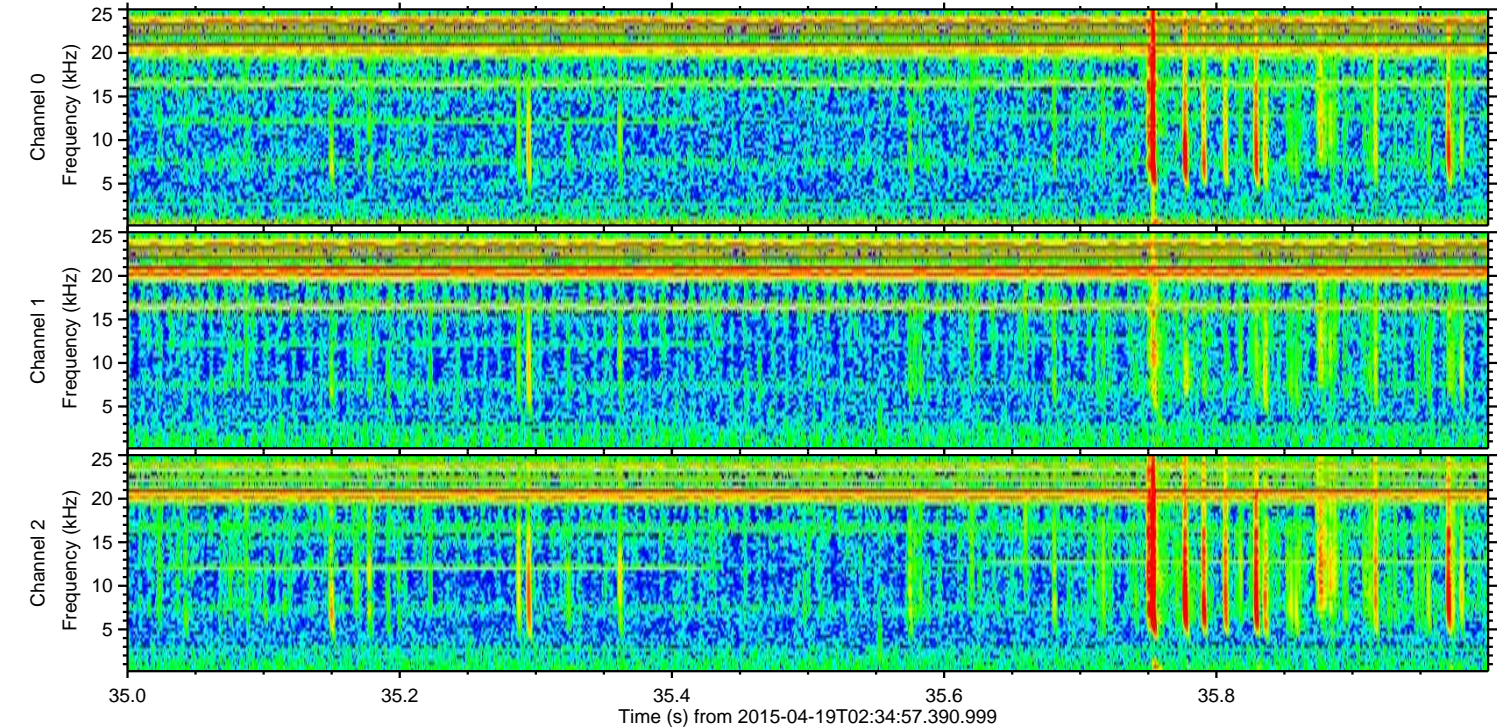
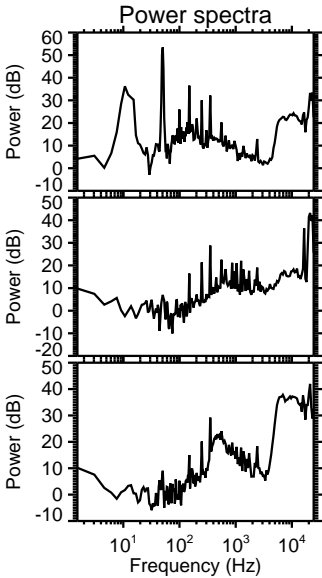
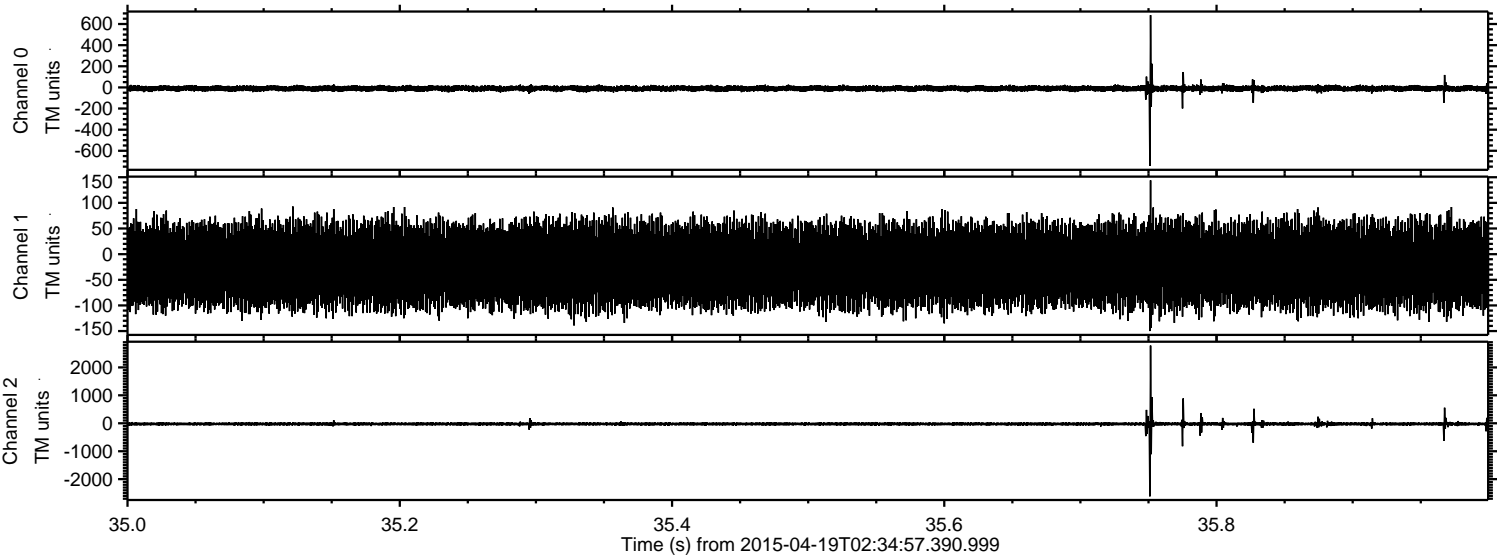

Processed Sun Apr 19 04:42:18 2015 by ELM ver.2012-10-06 from 001__elm20150419_023456__dat00.bin

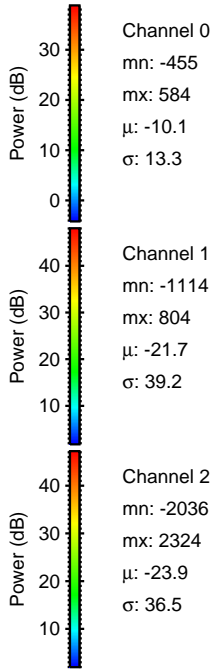
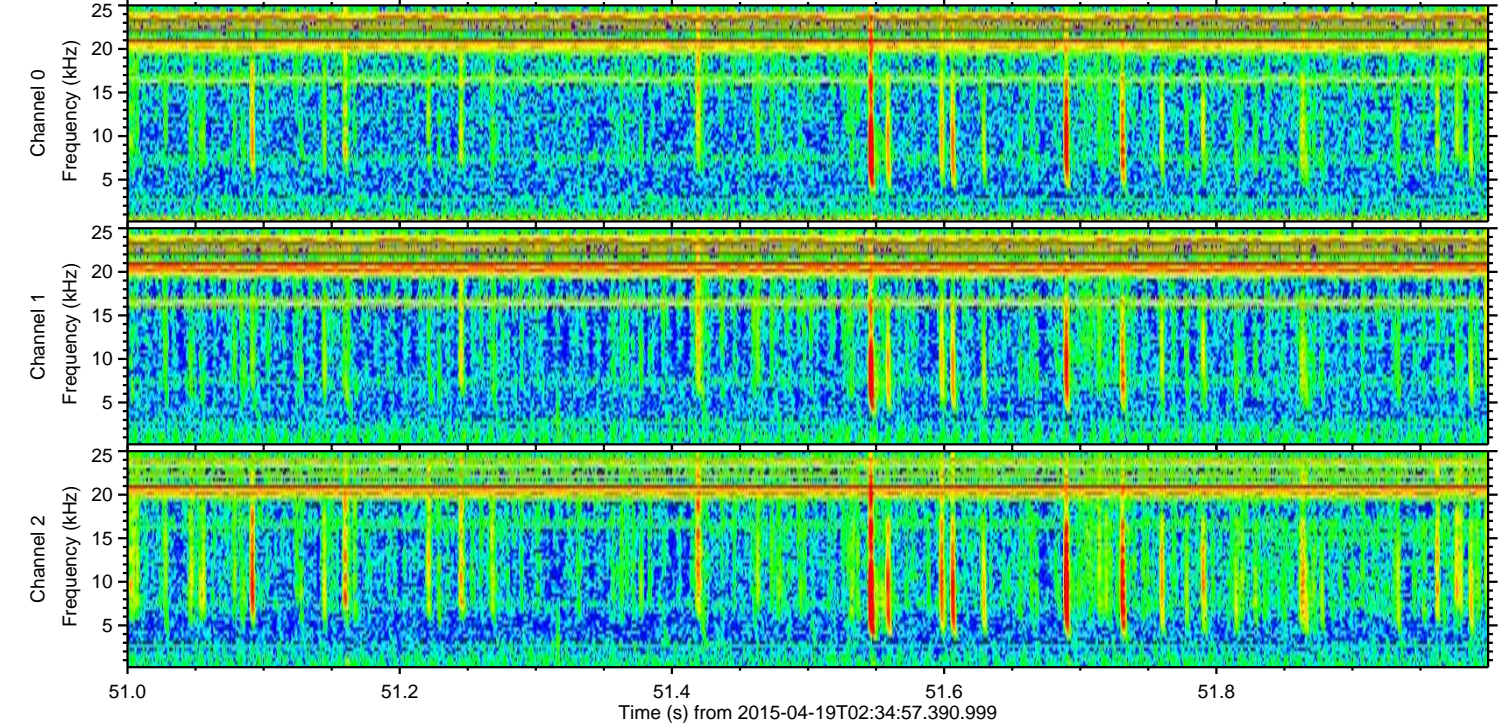
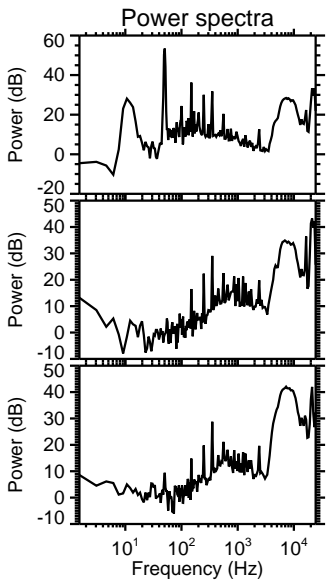
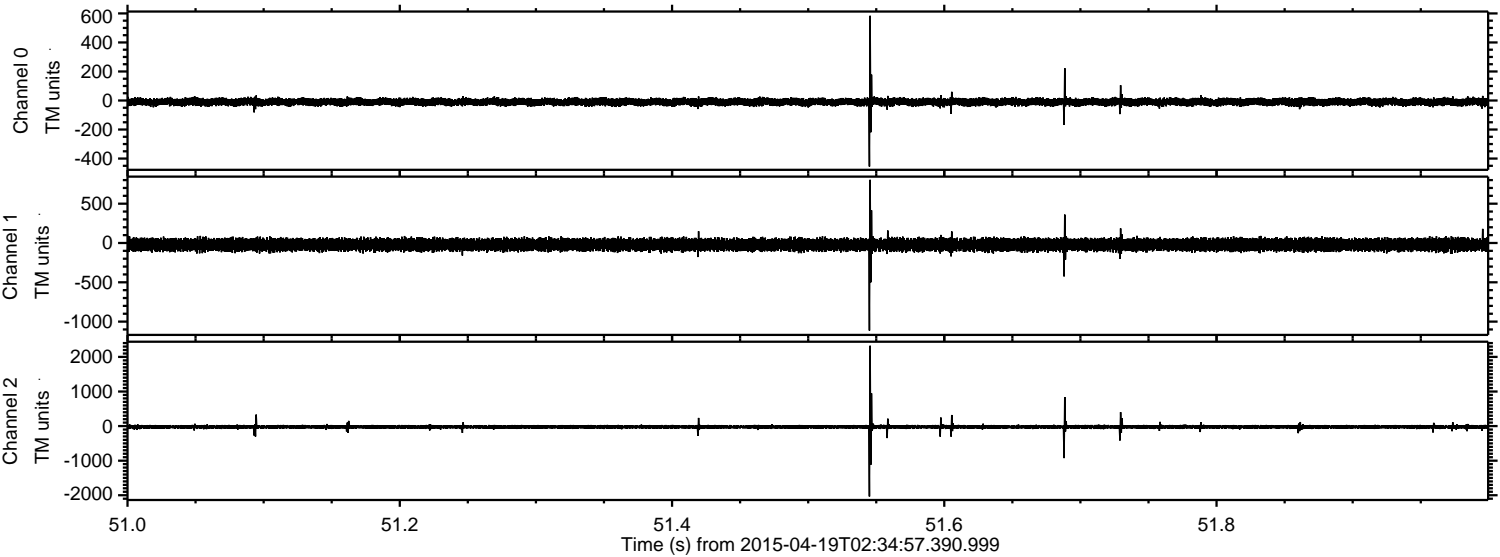

ELMAVAN 3D WAVEFORMS (Measured data sampled at 50 kHz) 49686 packets of 144 samples from 2015-04-19T02:34:57.390.999. Part 93/144

Processed Sun Apr 19 04:42:19 2015 by ELM ver.2012-10-06 from 001__elm20150419_023456__dat00.bin

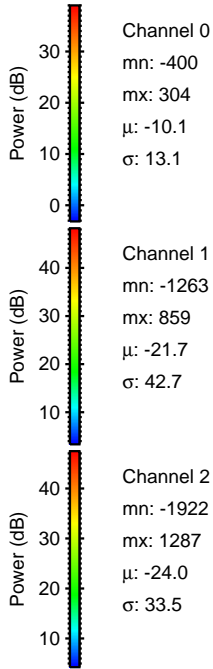
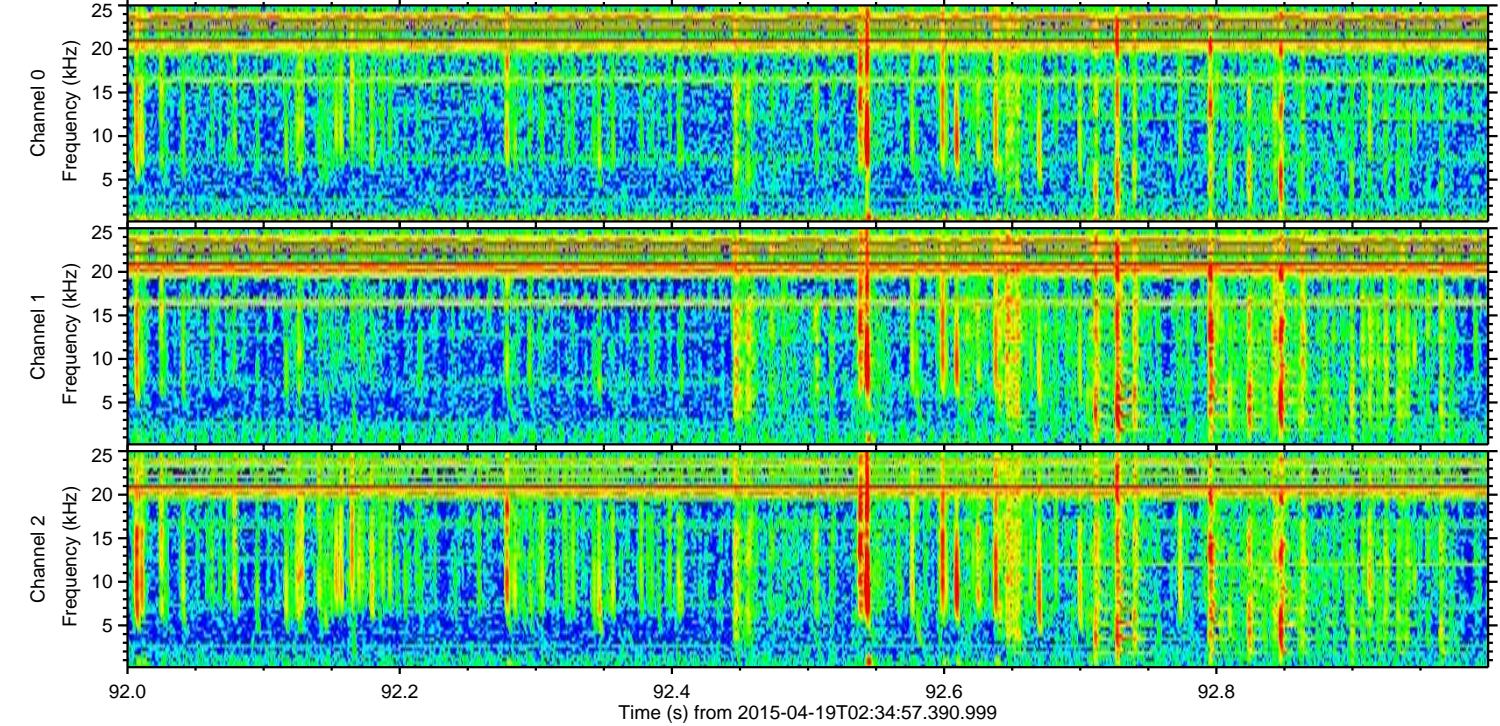
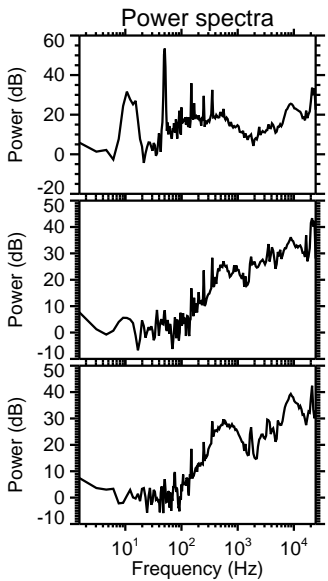
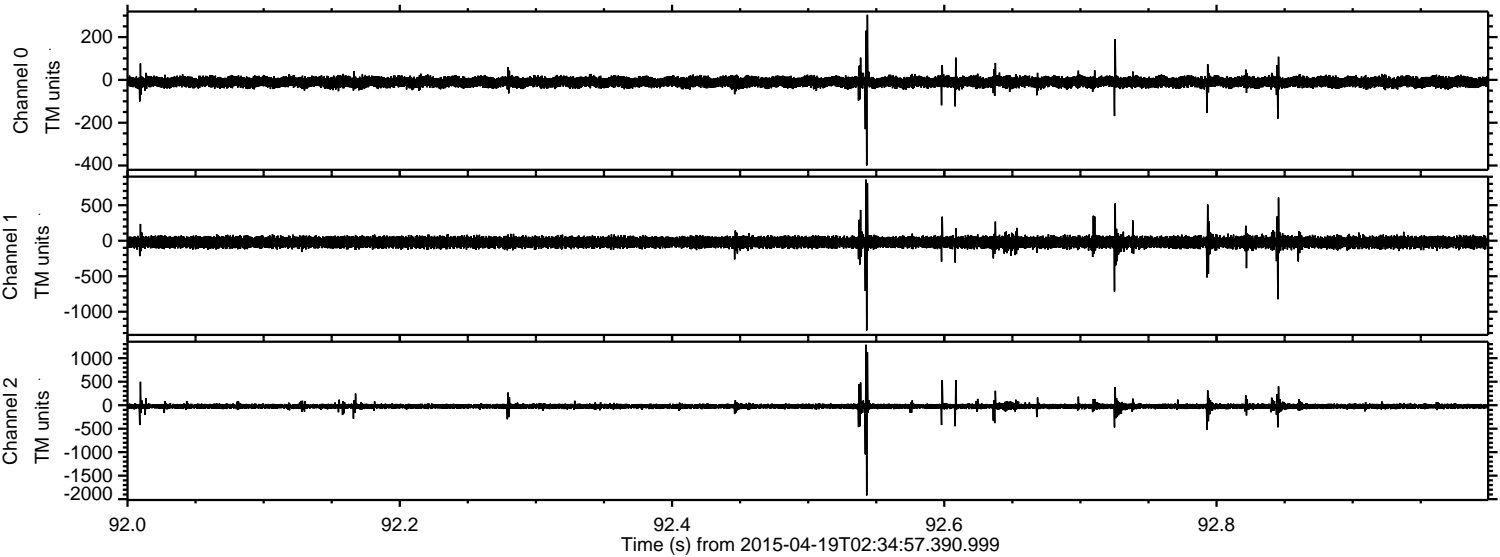

Processed Sun Apr 19 04:42:20 2015 by ELM ver.2012-10-06 from 001__elm20150419_023456__dat00.bin

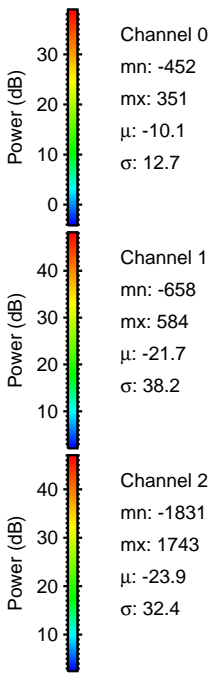
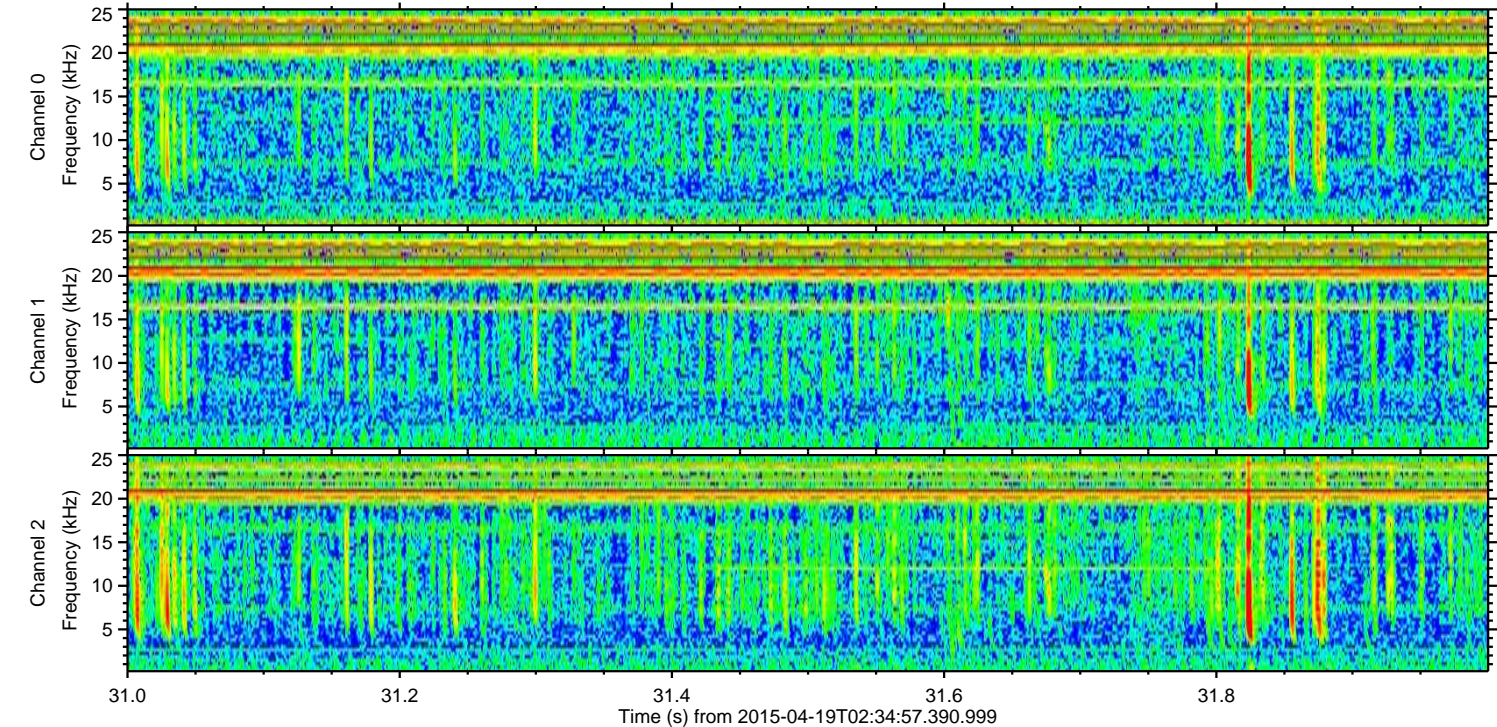
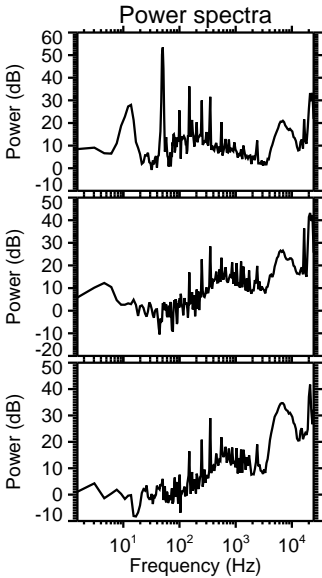
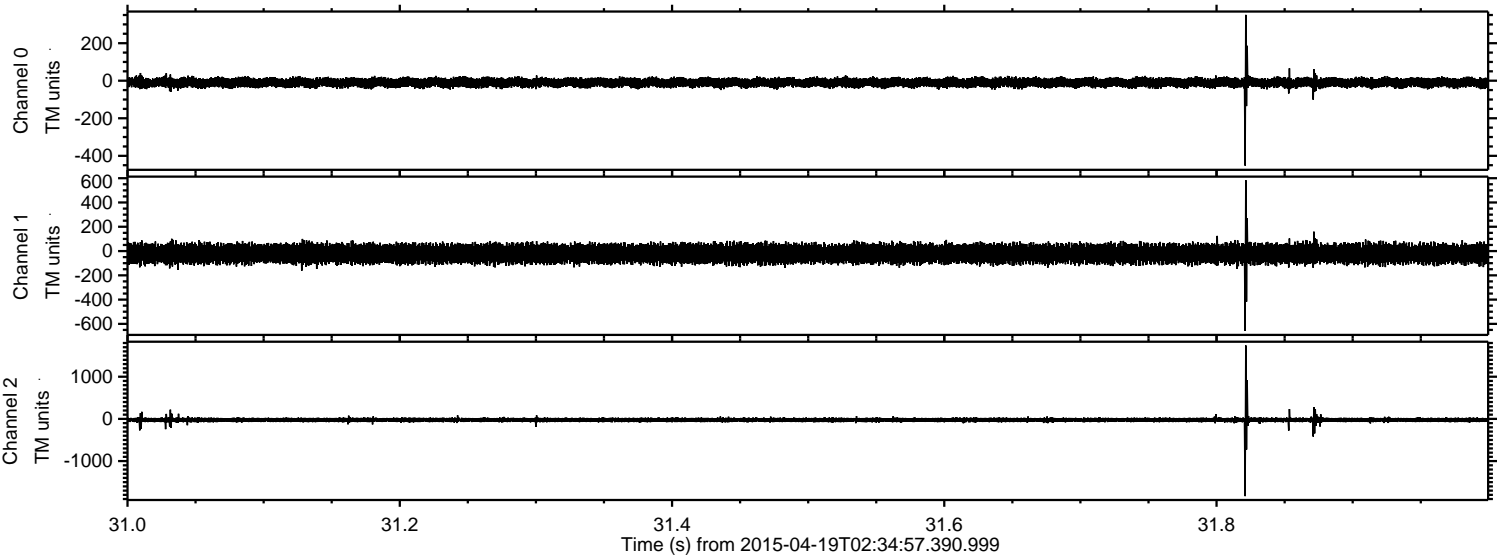

Processed Sun Apr 19 04:42:21 2015 by ELM ver.2012-10-06 from 001__elm20150419_023456__dat00.bin

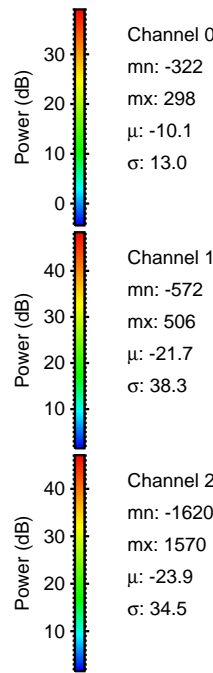
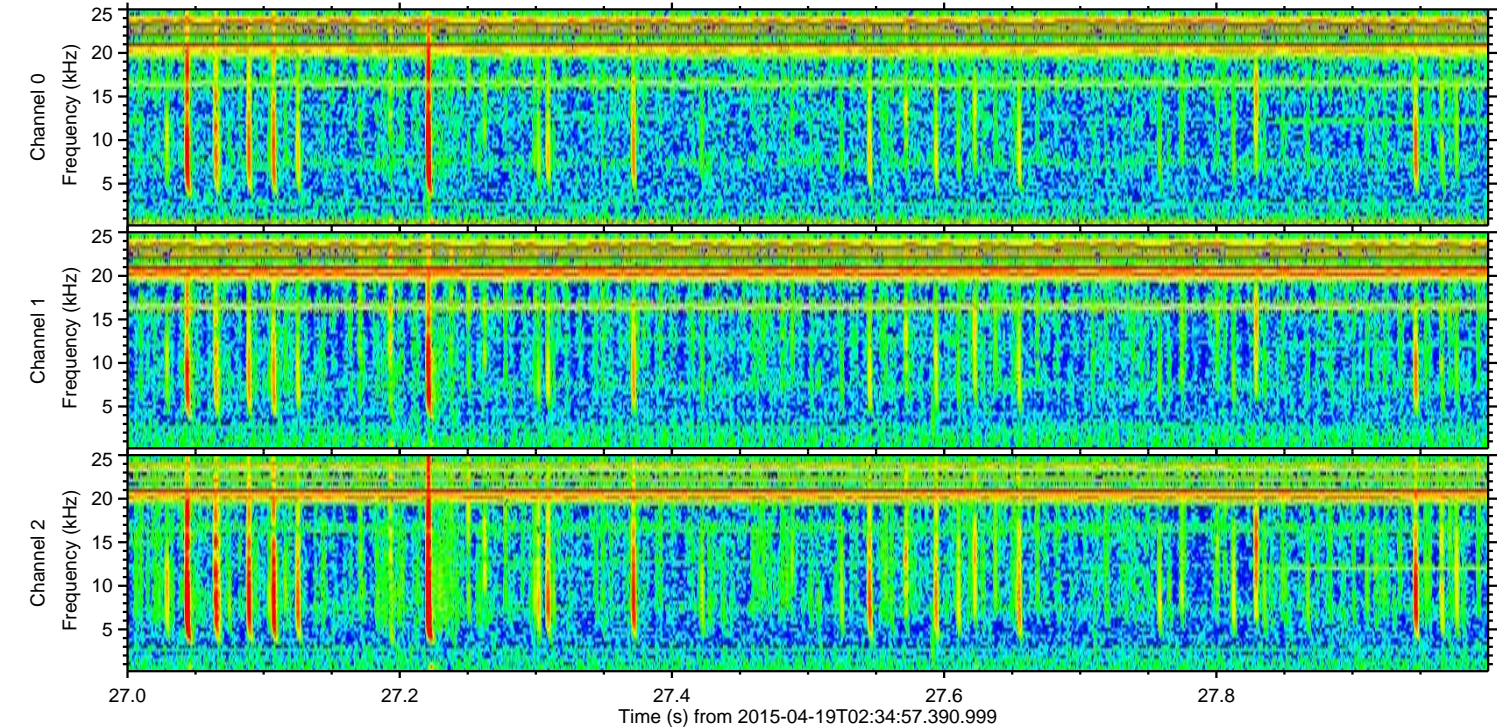
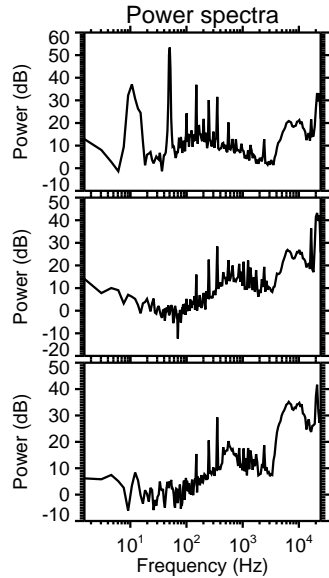
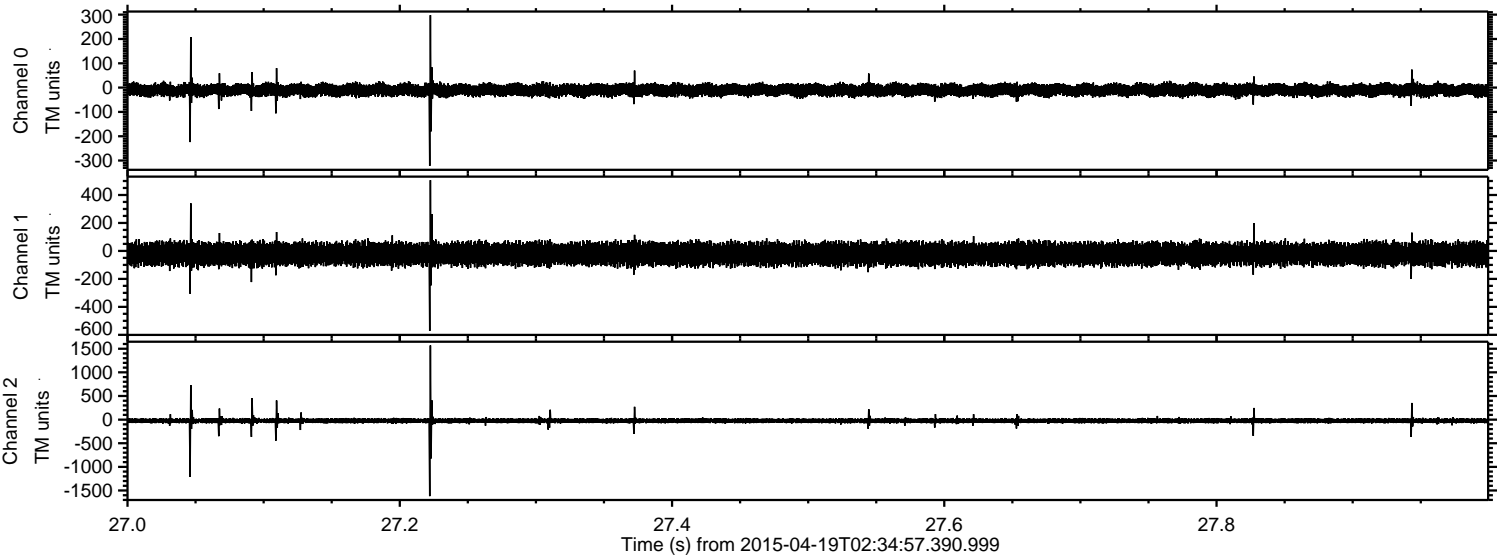

Channel 0
mn: -322
mx: 298
 μ : -10.1
 σ : 13.0

Channel 1
mn: -572
mx: 506
 μ : -21.7
 σ : 38.3

Channel 2
mn: -1620
mx: 1570
 μ : -23.9
 σ : 34.5

Processed Sun Apr 19 04:42:22 2015 by ELM ver.2012-10-06 from 001__elm20150419_023456__dat00.bin

