

# ELMAVAN 3D WAVEFORMS (Measured data sampled at 50 kHz) 49511 packets of 144 samples from 2015-04-19T01:49:56.103.999.

Processed Sun Apr 19 03:56:51 2015 by ELM ver.2012-10-06 from 001\_\_elm20150419\_014955\_\_dat00.bin

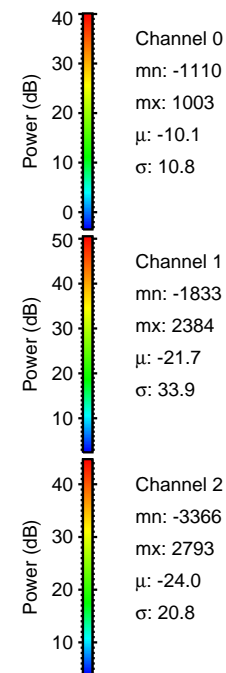
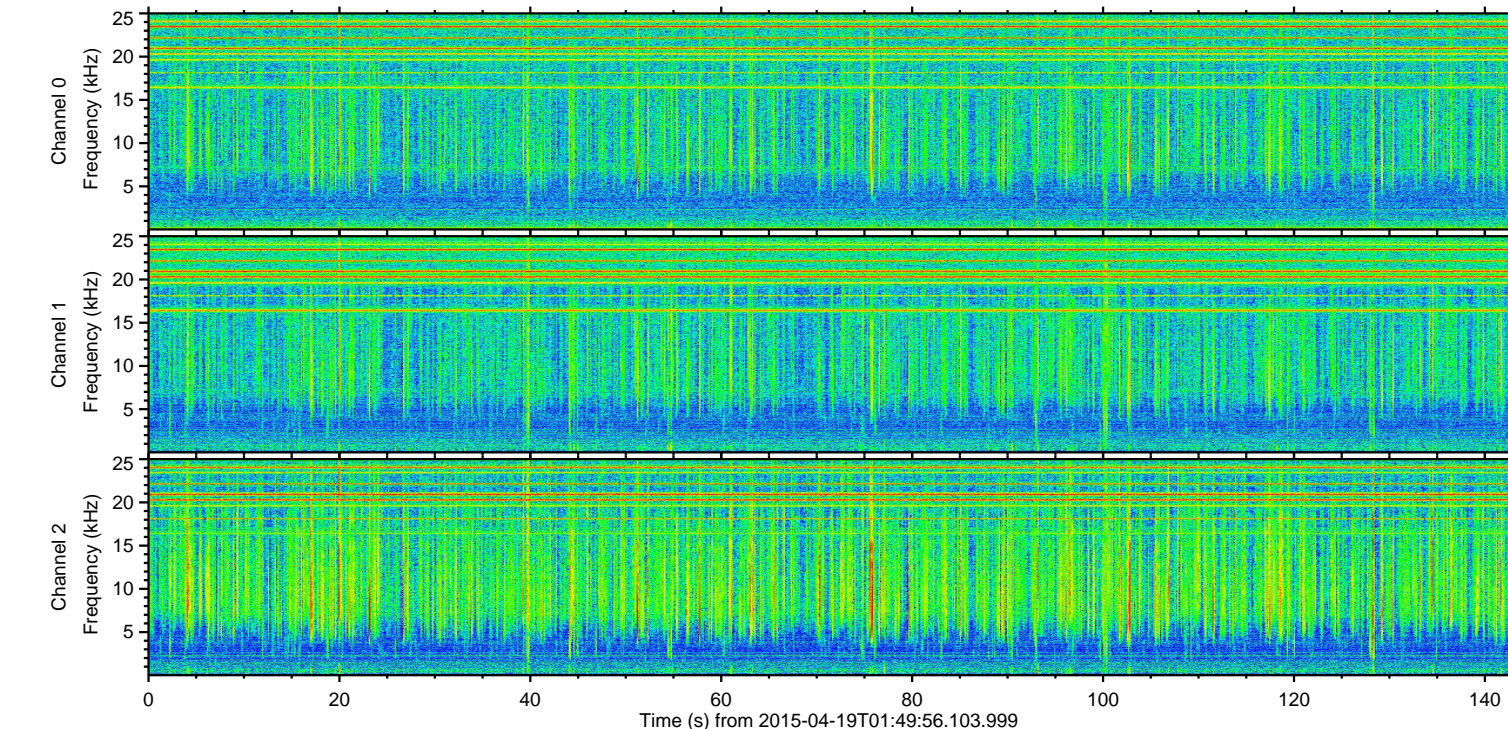
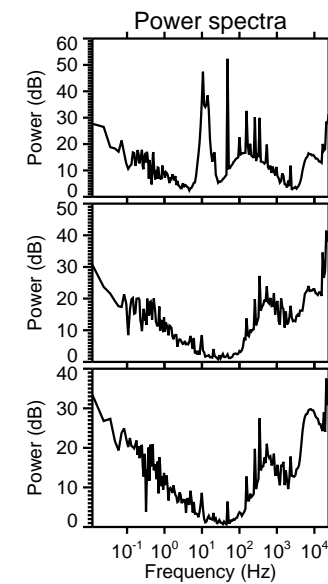
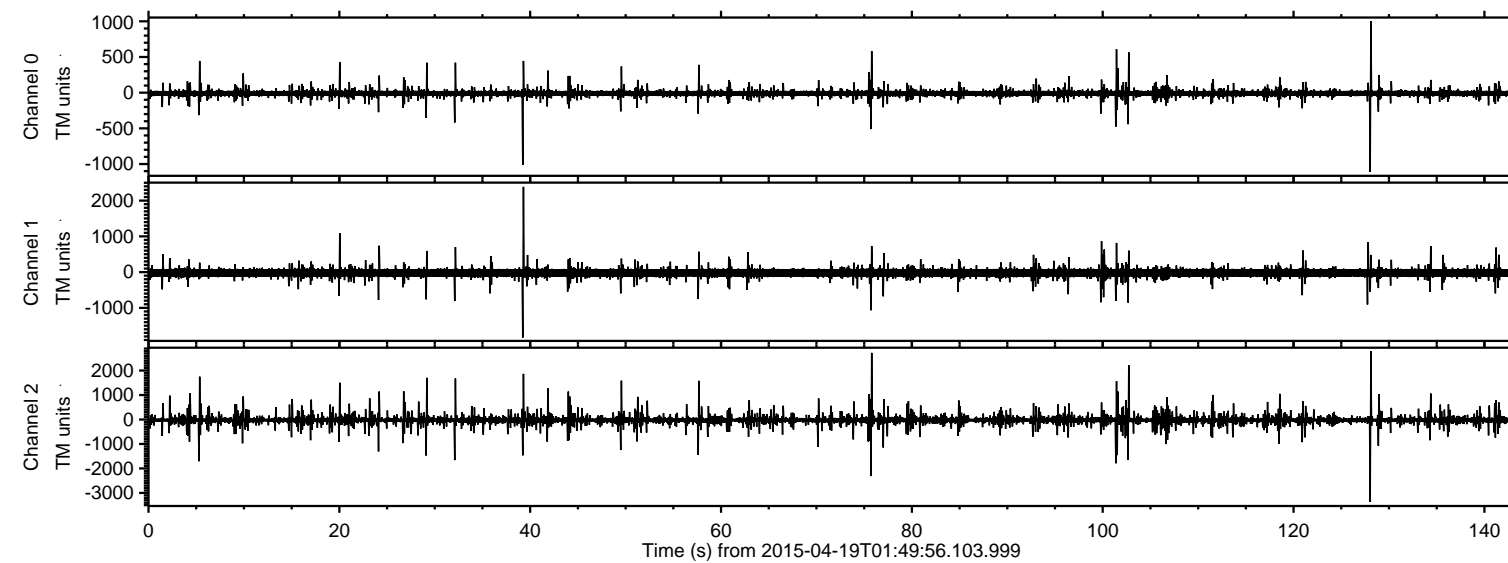

ELMAVAN 3D WAVEFORMS (Measured data sampled at 50 kHz) 49511 packets of 144 samples from 2015-04-19T01:49:56.103.999. Part 129/143

Processed Sun Apr 19 03:57:05 2015 by ELM ver.2012-10-06 from 001\_\_elm20150419\_014955\_\_dat00.bin

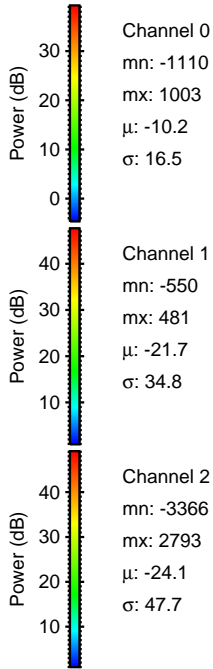
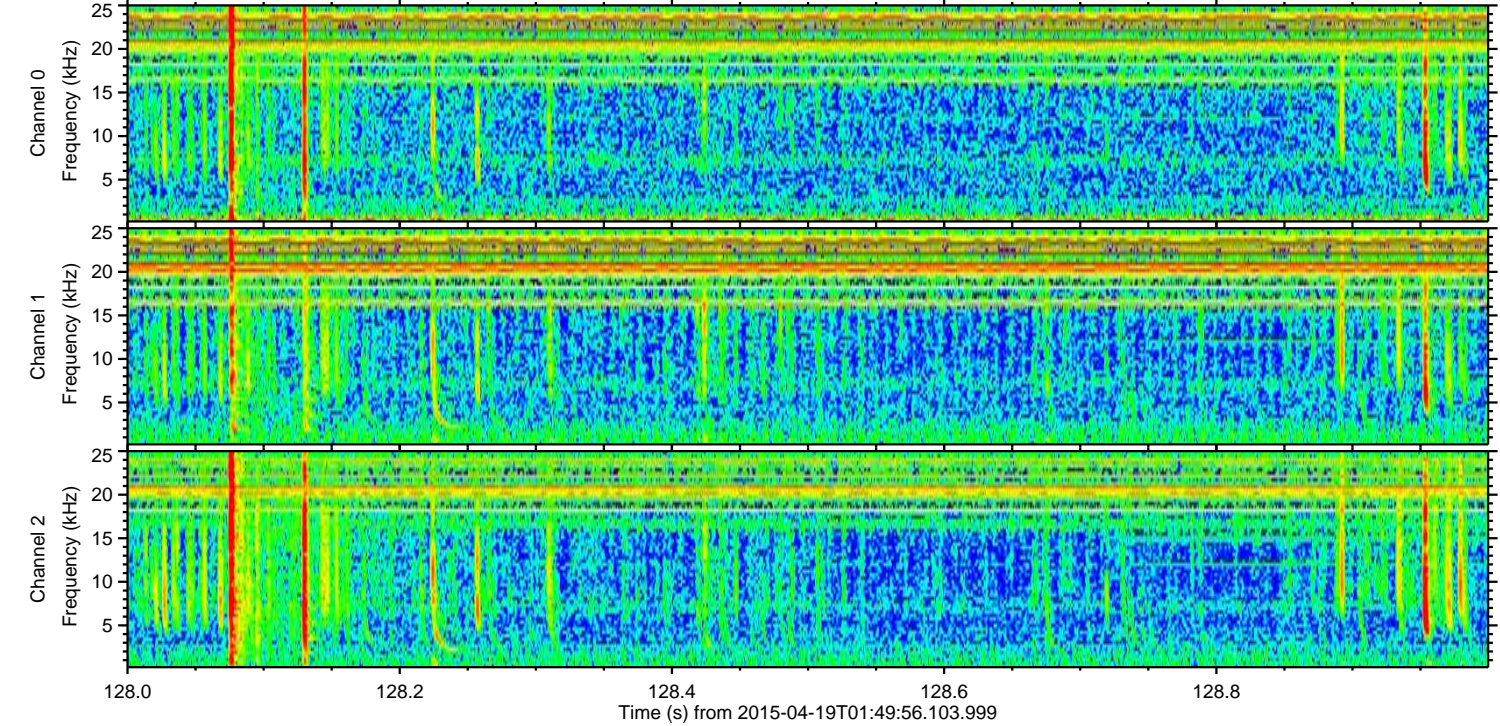
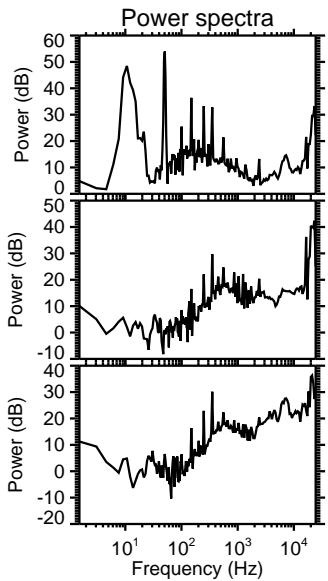
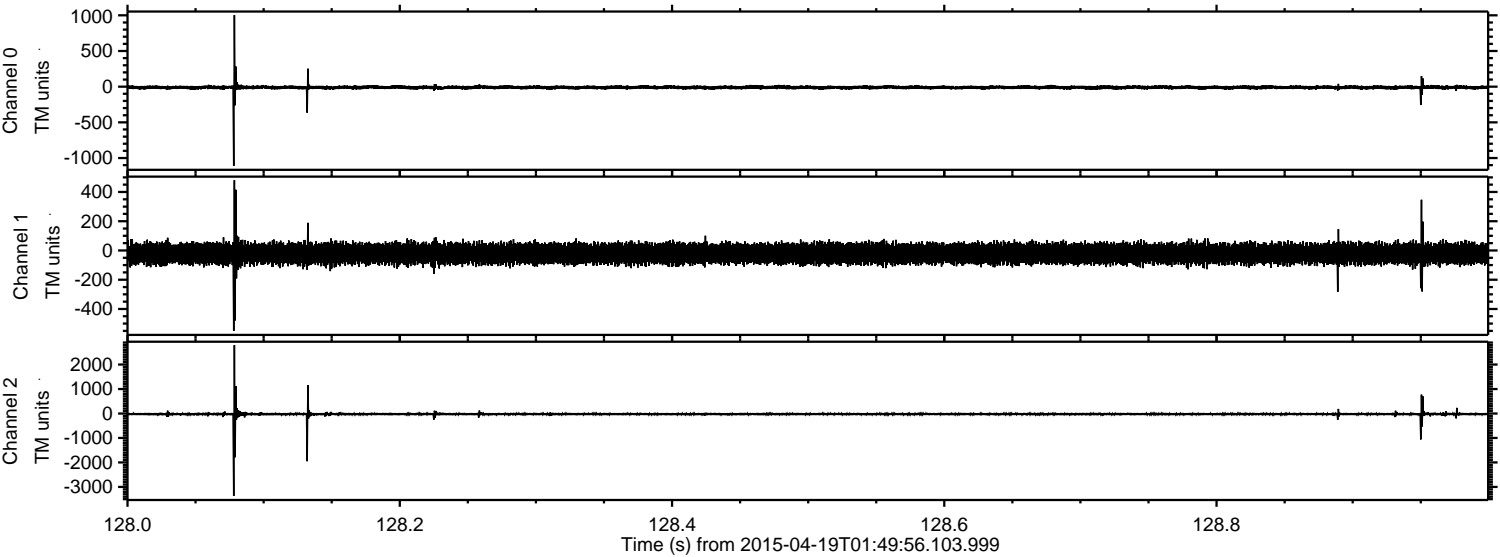

ELMAVAN 3D WAVEFORMS (Measured data sampled at 50 kHz) 49511 packets of 144 samples from 2015-04-19T01:49:56.103.999. Part 76/143

Processed Sun Apr 19 03:57:07 2015 by ELM ver.2012-10-06 from 001\_\_elm20150419\_014955\_\_dat00.bin

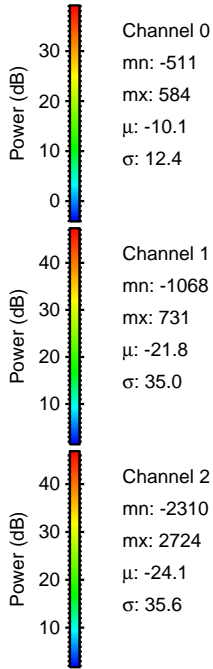
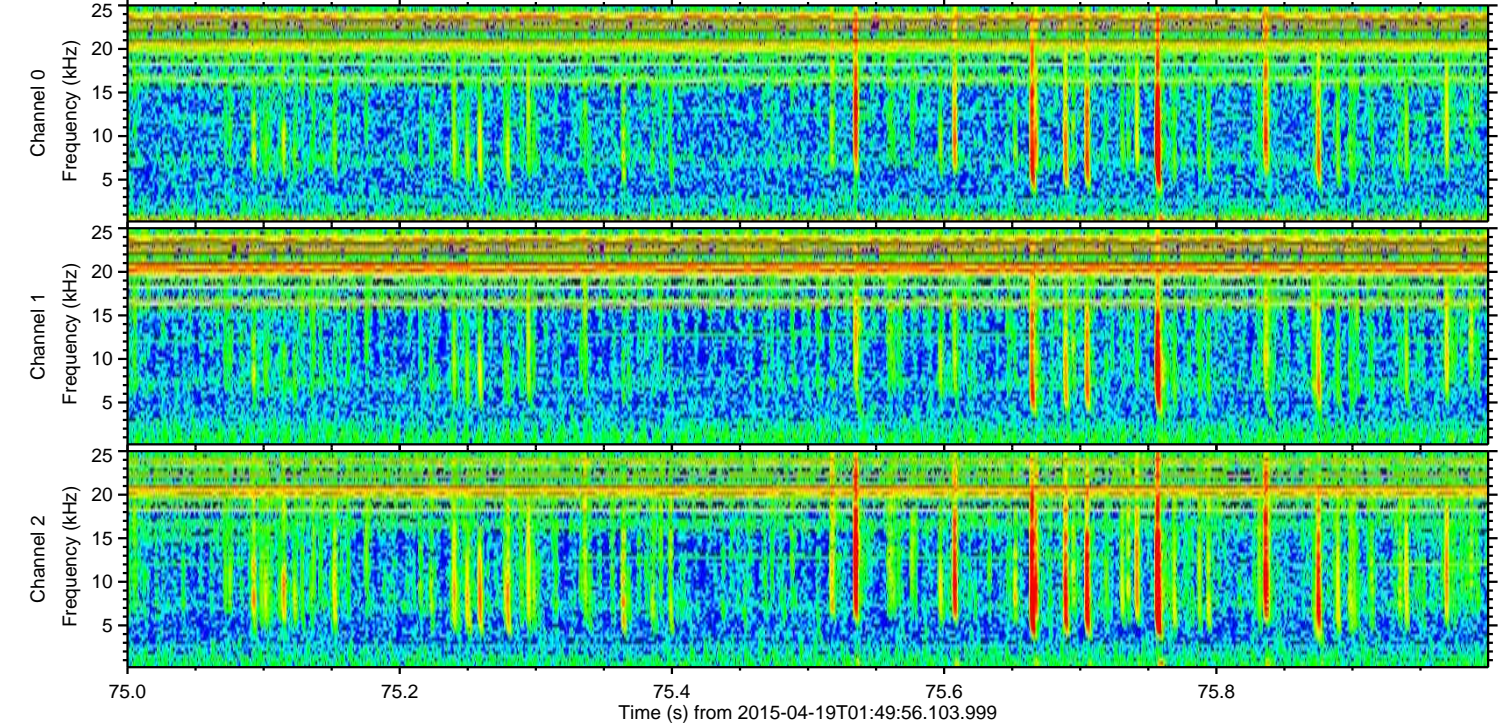
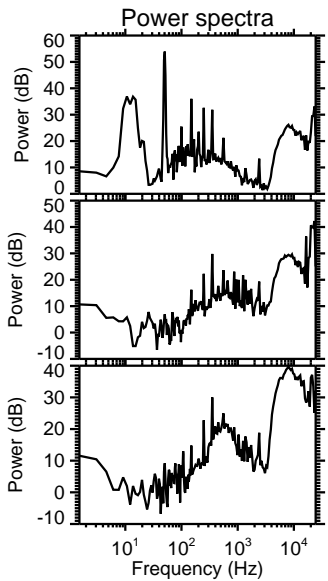
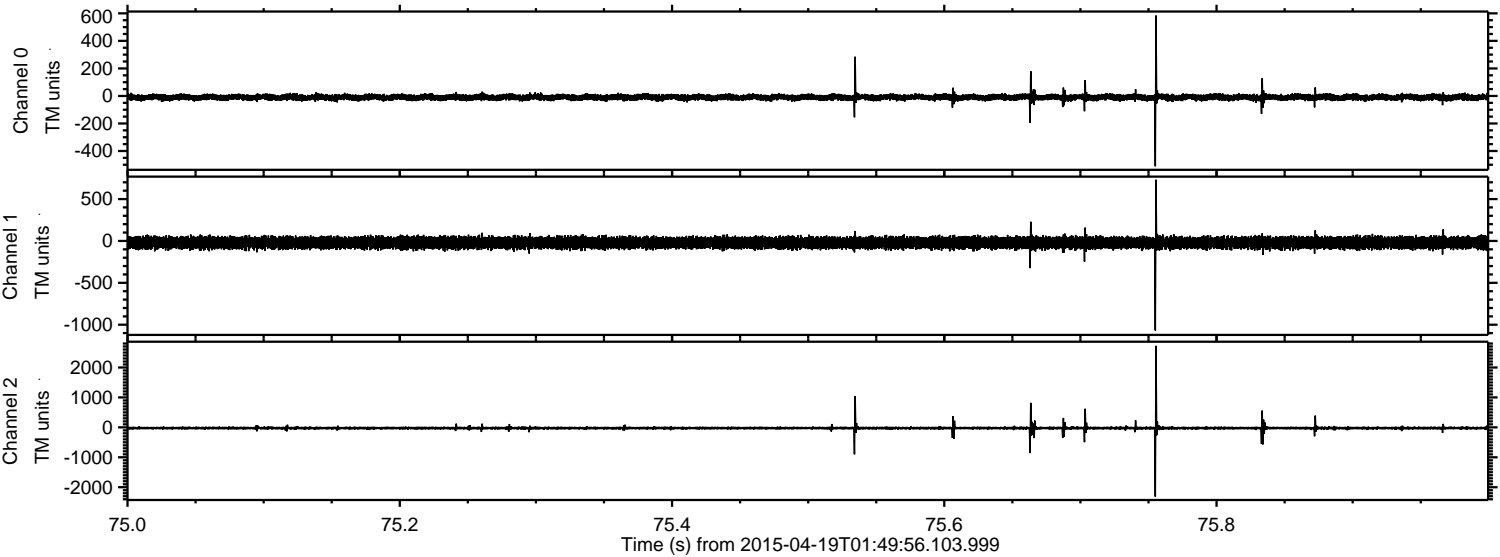

Processed Sun Apr 19 03:57:08 2015 by ELM ver.2012-10-06 from 001\_\_elm20150419\_014955\_\_dat00.bin

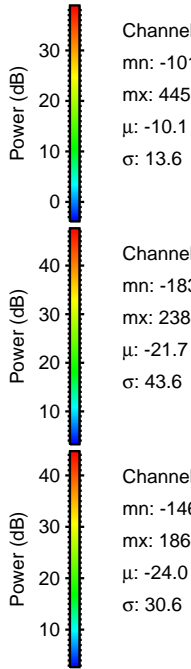
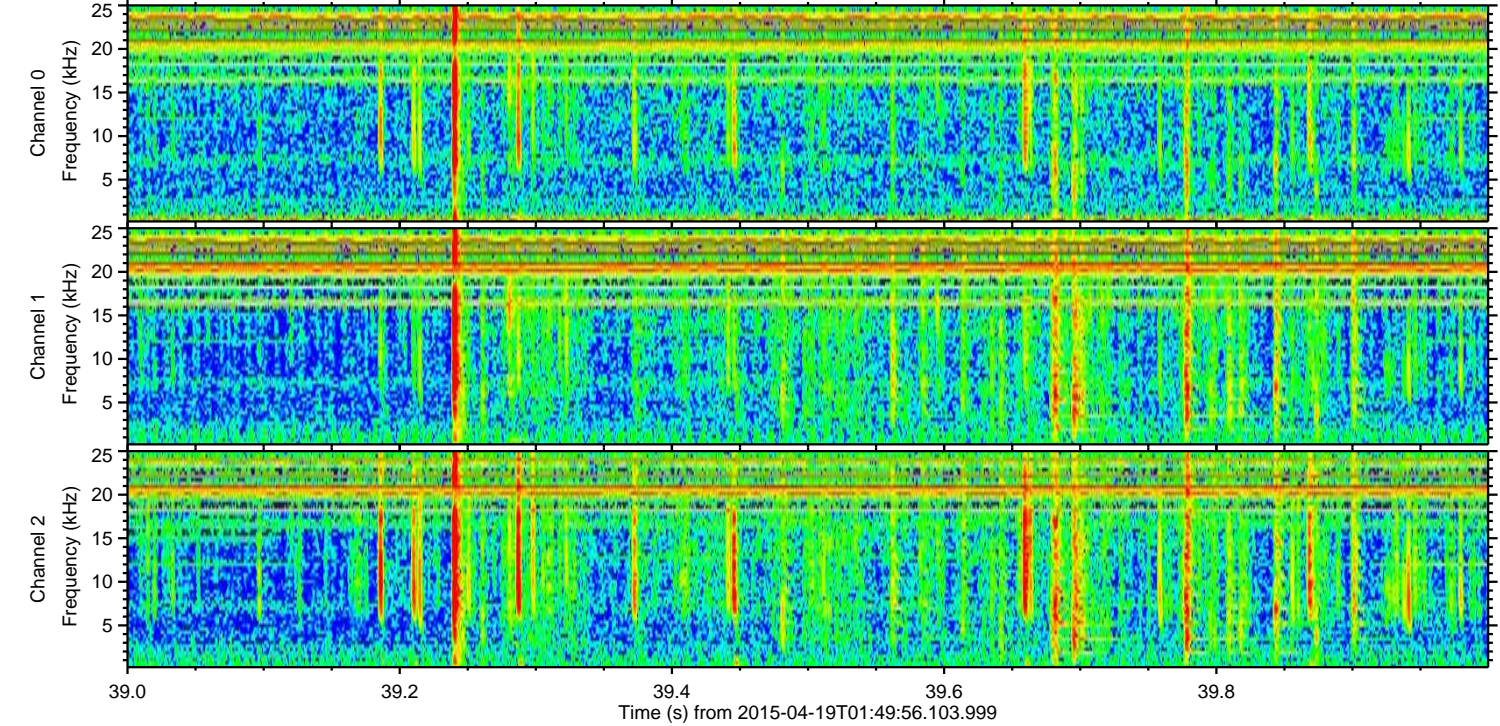
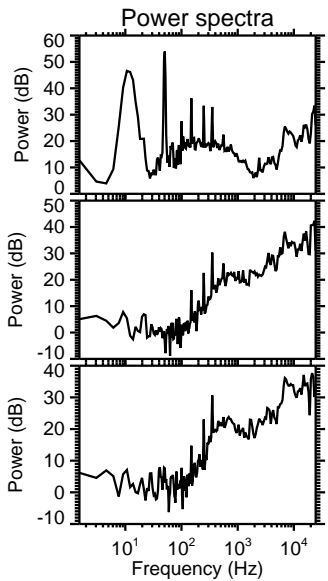
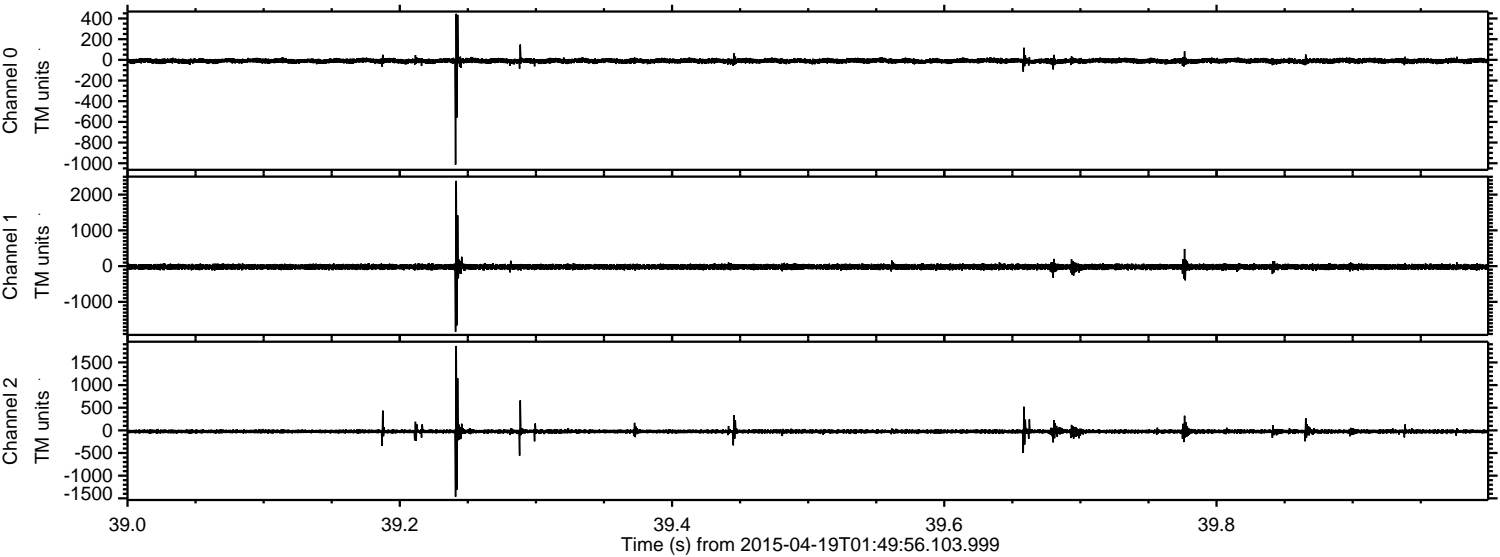

Channel 0  
mn: -1013  
mx: 445  
 $\mu$ : -10.1  
 $\sigma$ : 13.6

Channel 1  
mn: -1833  
mx: 2384  
 $\mu$ : -21.7  
 $\sigma$ : 43.6

Channel 2  
mn: -1464  
mx: 1864  
 $\mu$ : -24.0  
 $\sigma$ : 30.6

ELMAVAN 3D WAVEFORMS (Measured data sampled at 50 kHz) 49511 packets of 144 samples from 2015-04-19T01:49:56.103.999. Part 103/143

Processed Sun Apr 19 03:57:09 2015 by ELM ver.2012-10-06 from 001\_\_elm20150419\_014955\_\_dat00.bin

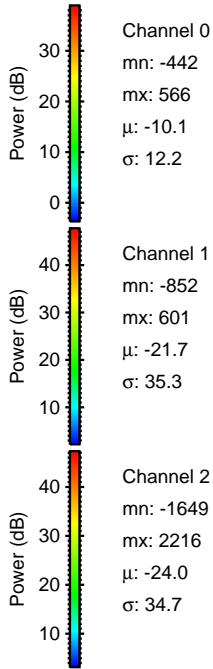
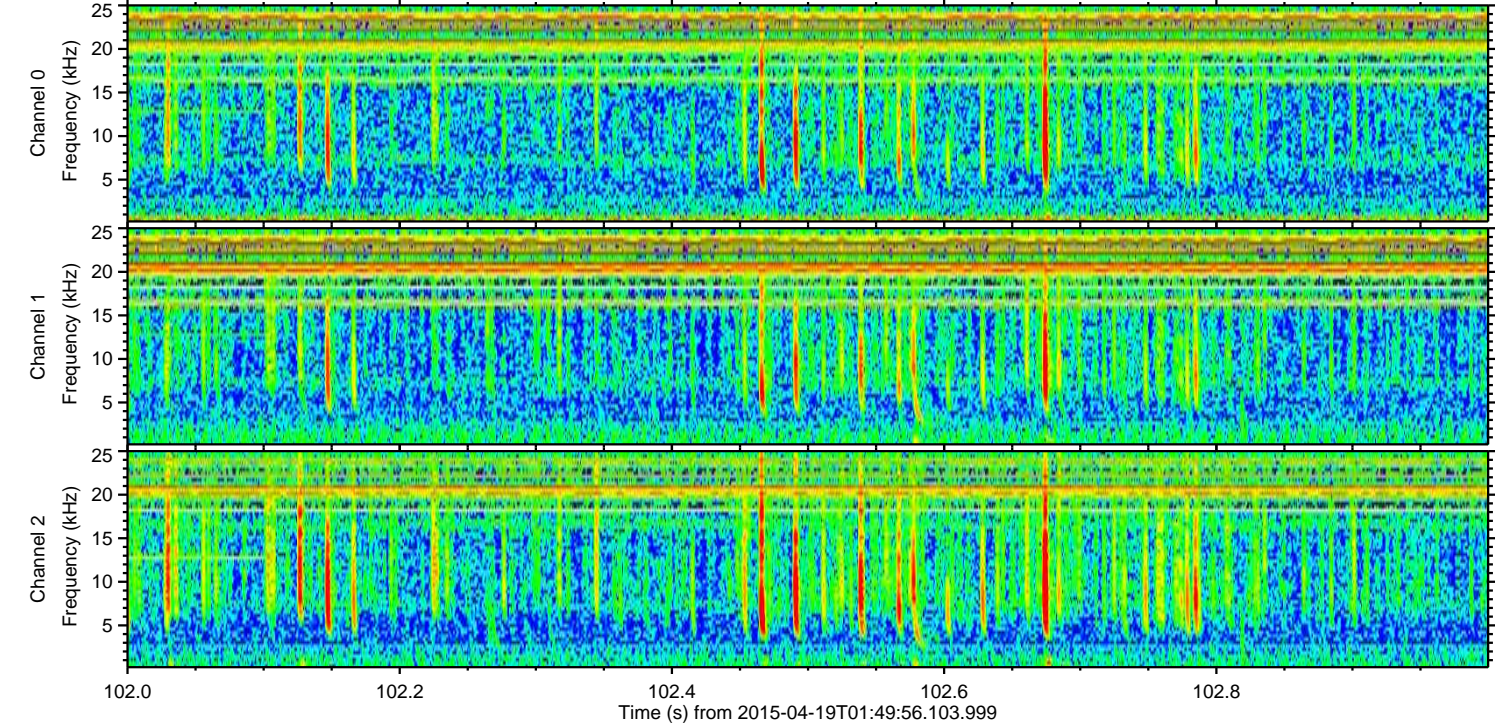
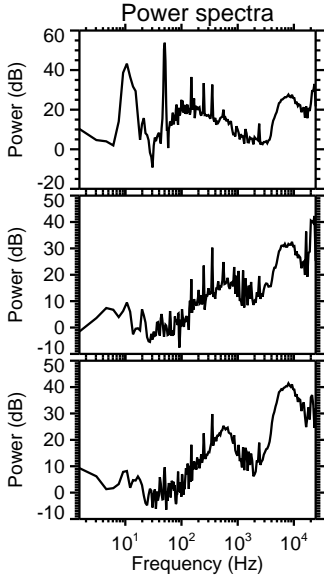
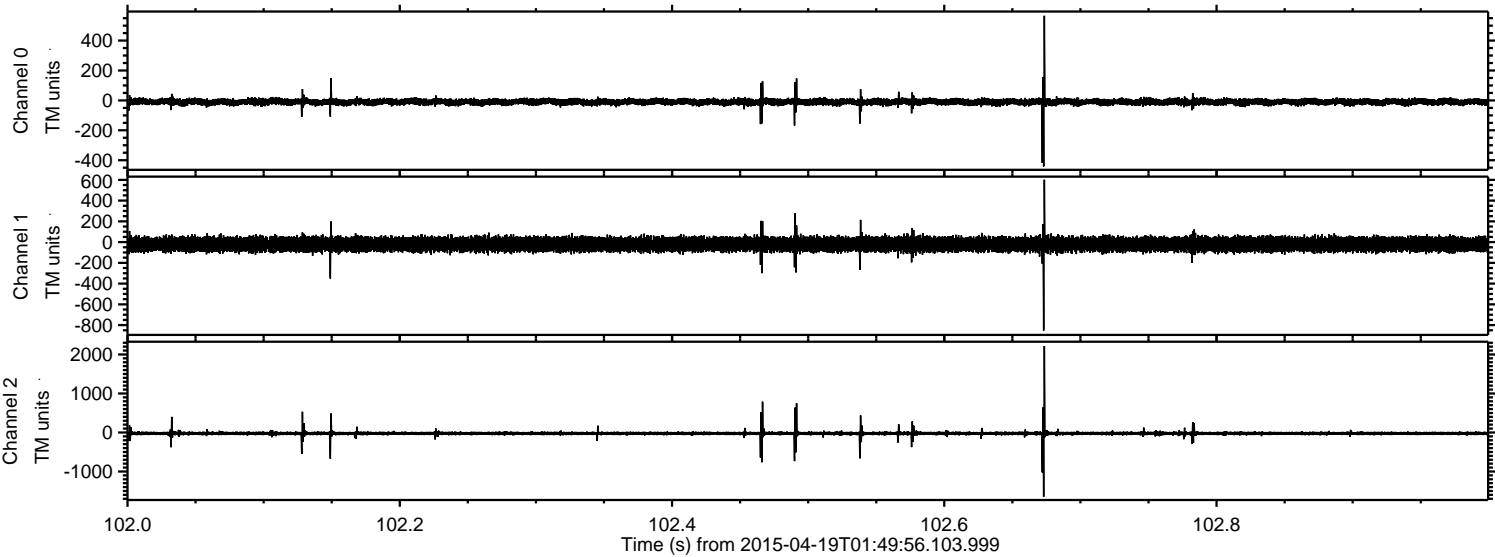

ELMAVAN 3D WAVEFORMS (Measured data sampled at 50 kHz) 49511 packets of 144 samples from 2015-04-19T01:49:56.103.999. Part 102/143

Processed Sun Apr 19 03:57:10 2015 by ELM ver.2012-10-06 from 001\_\_elm20150419\_014955\_\_dat00.bin

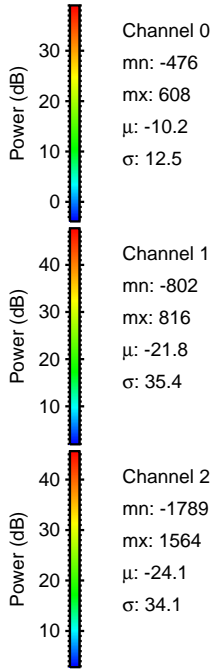
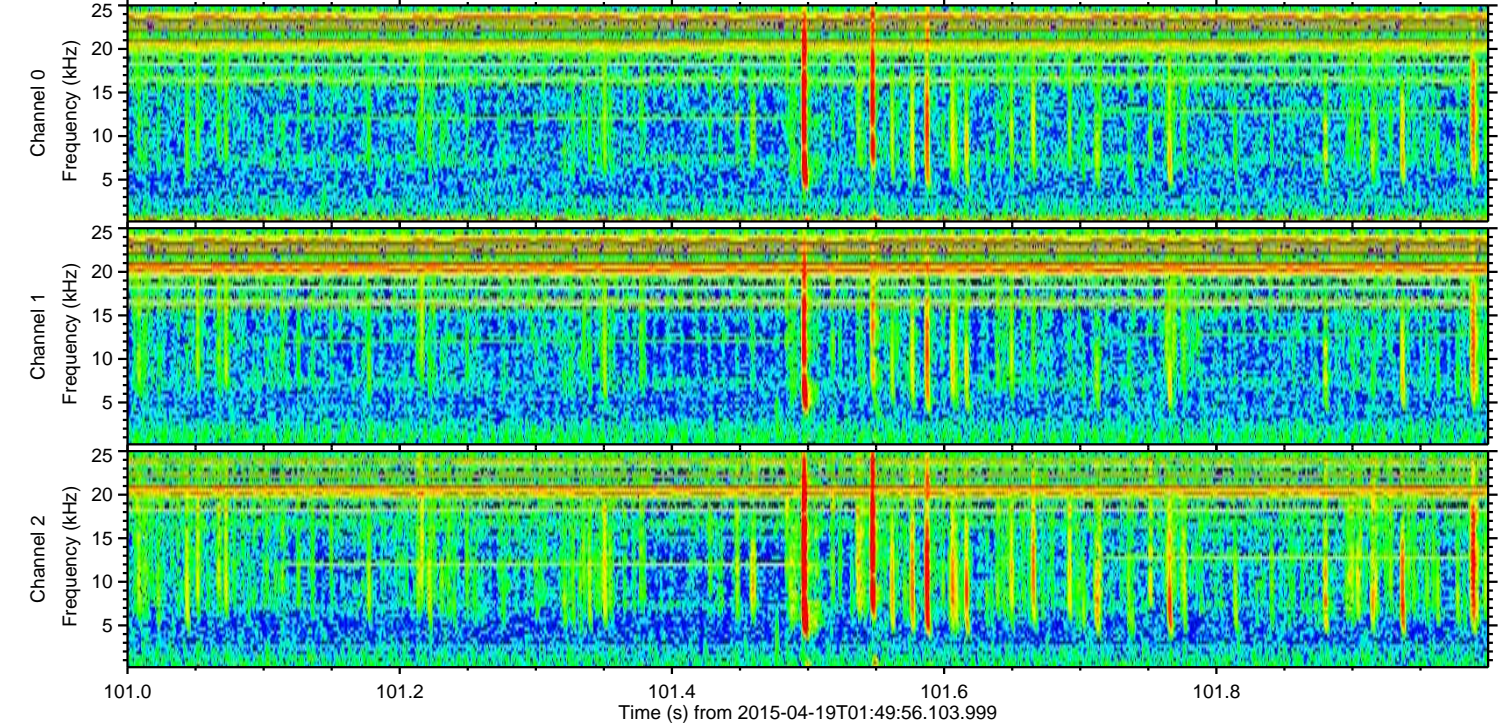
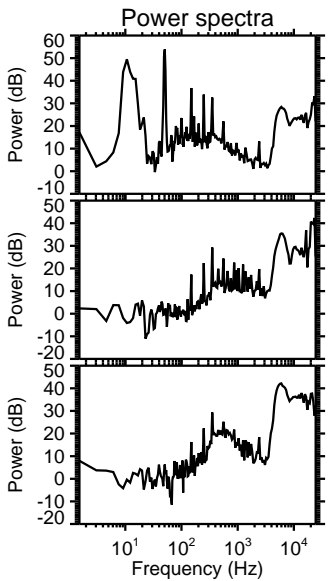
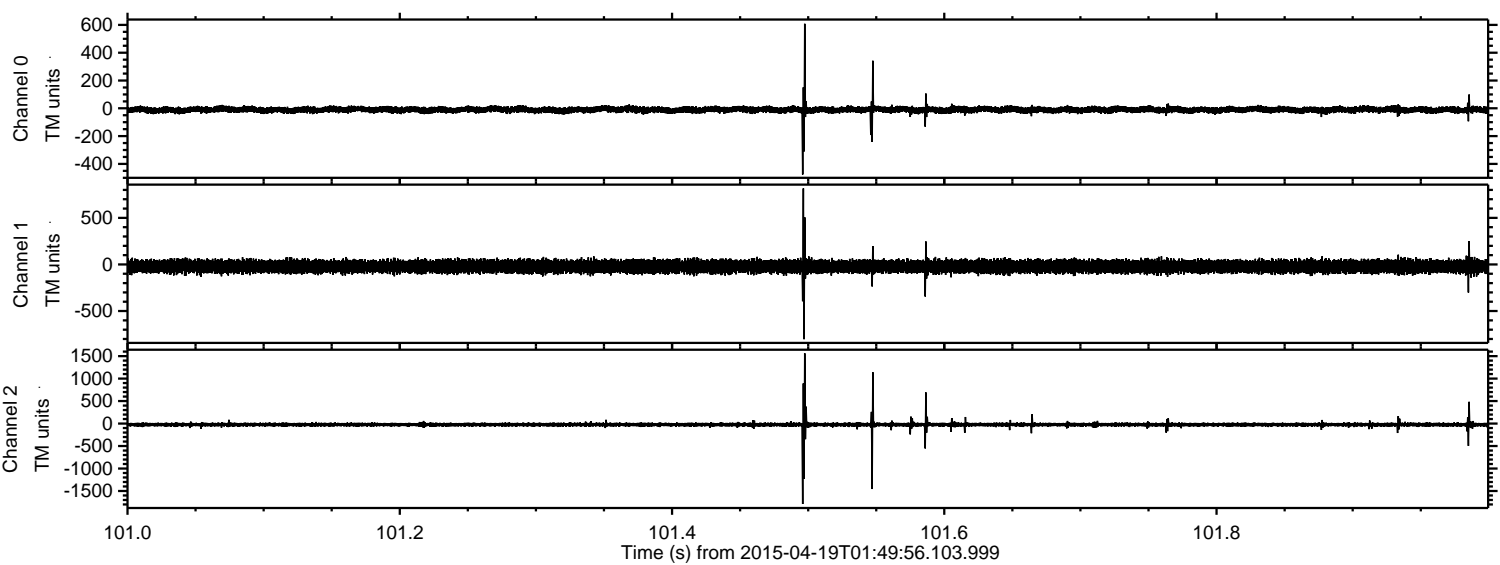

ELMAVAN 3D WAVEFORMS (Measured data sampled at 50 kHz) 49511 packets of 144 samples from 2015-04-19T01:49:56.103.999. Part 6/143

Processed Sun Apr 19 03:57:11 2015 by ELM ver.2012-10-06 from 001\_\_elm20150419\_014955\_\_dat00.bin

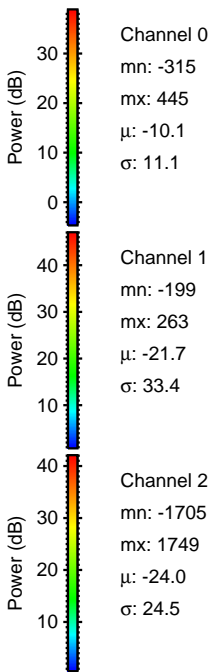
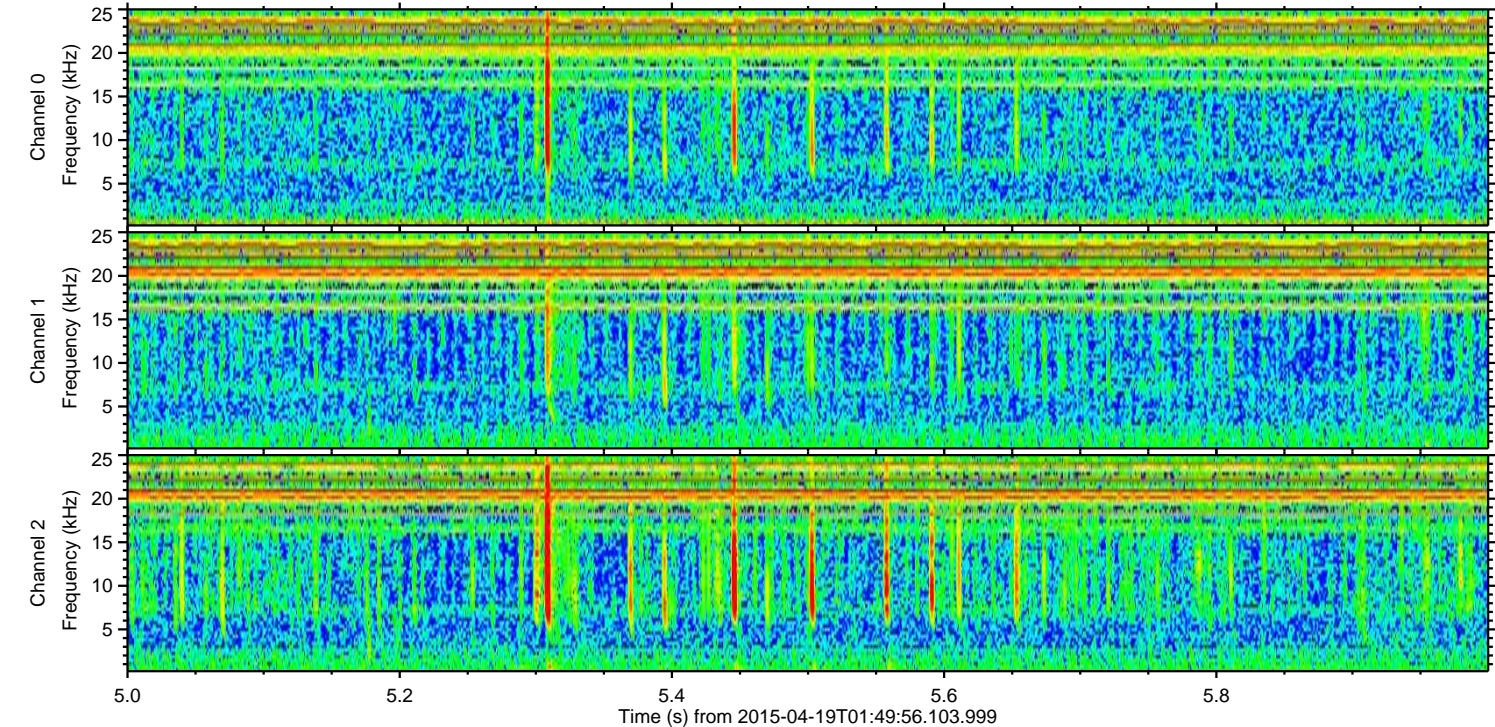
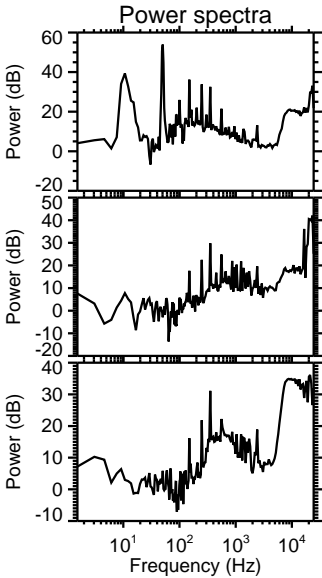
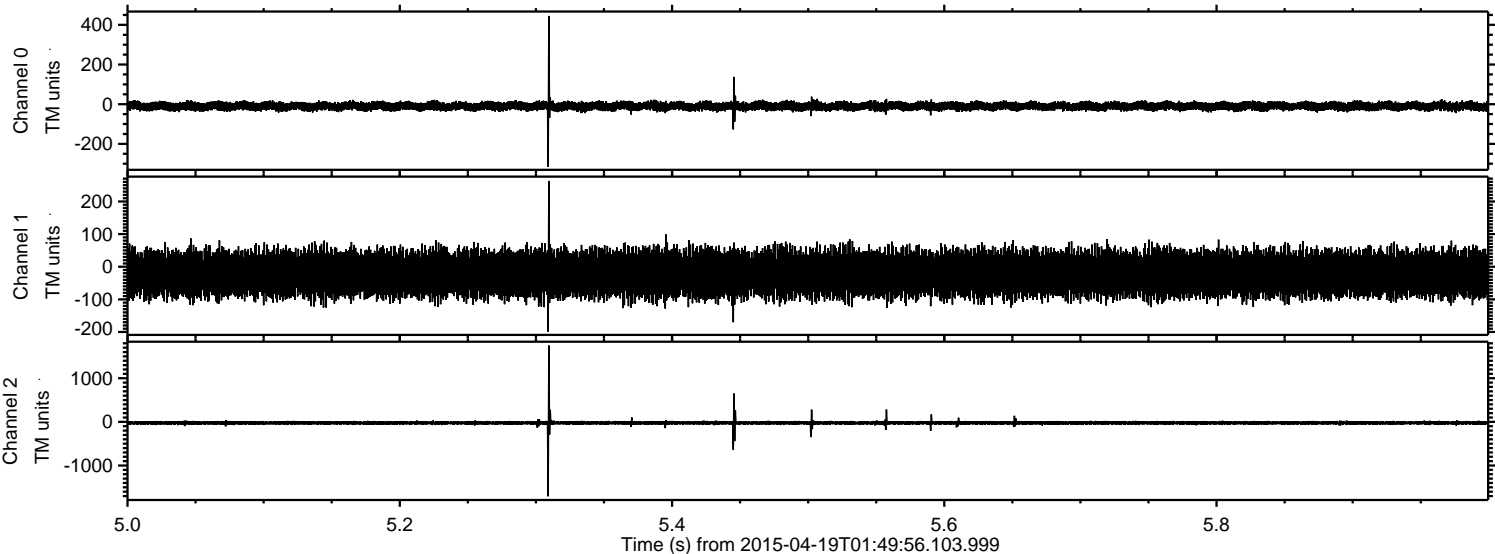

Channel 0  
mn: -315  
mx: 445  
 $\mu$ : -10.1  
 $\sigma$ : 11.1

Channel 1  
mn: -199  
mx: 263  
 $\mu$ : -21.7  
 $\sigma$ : 33.4

Channel 2  
mn: -1705  
mx: 1749  
 $\mu$ : -24.0  
 $\sigma$ : 24.5

Processed Sun Apr 19 03:57:12 2015 by ELM ver.2012-10-06 from 001\_\_elm20150419\_014955\_\_dat00.bin

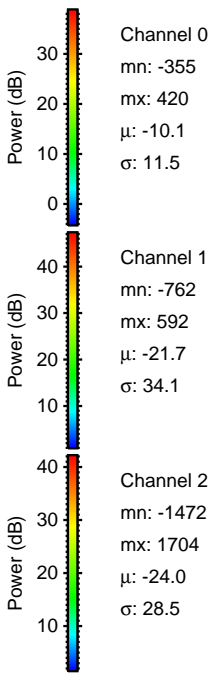
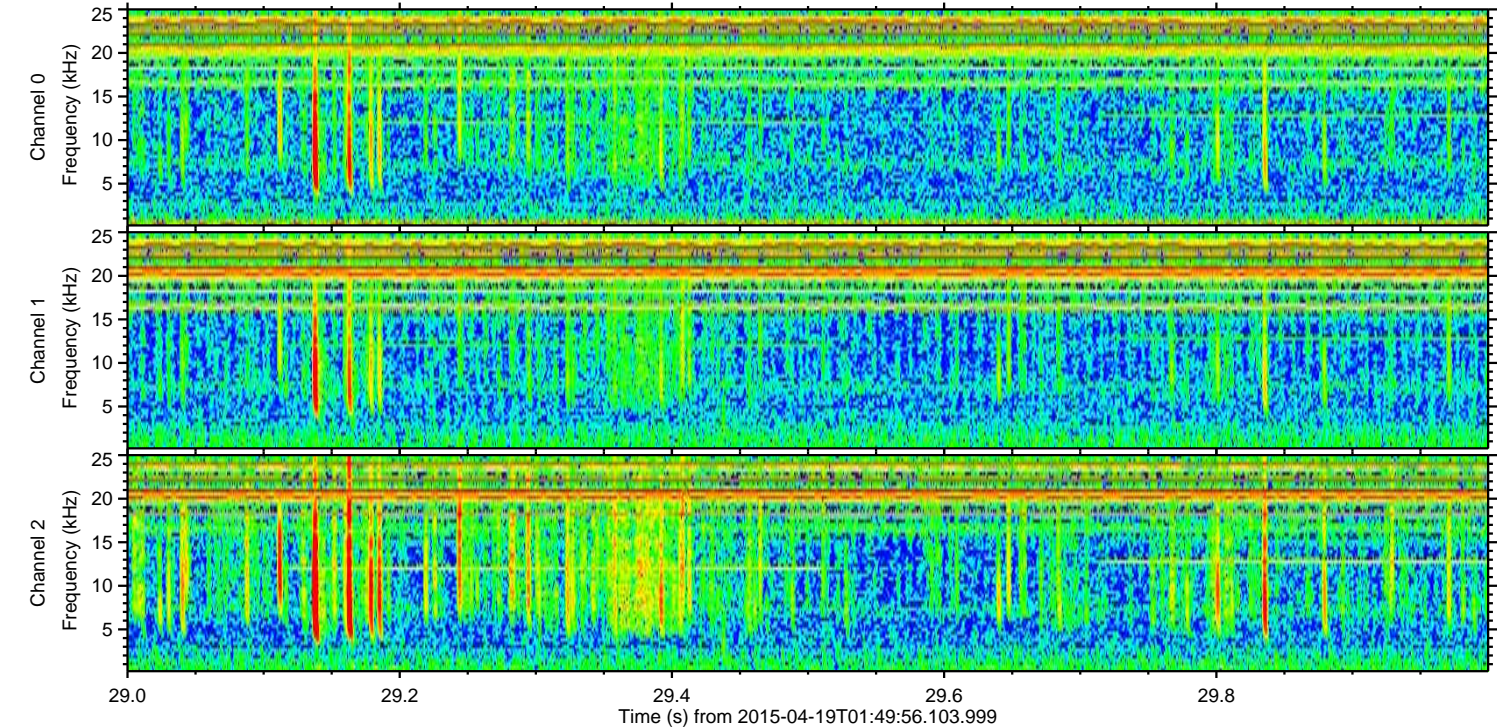
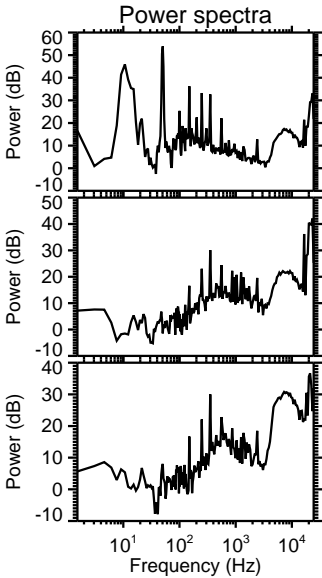
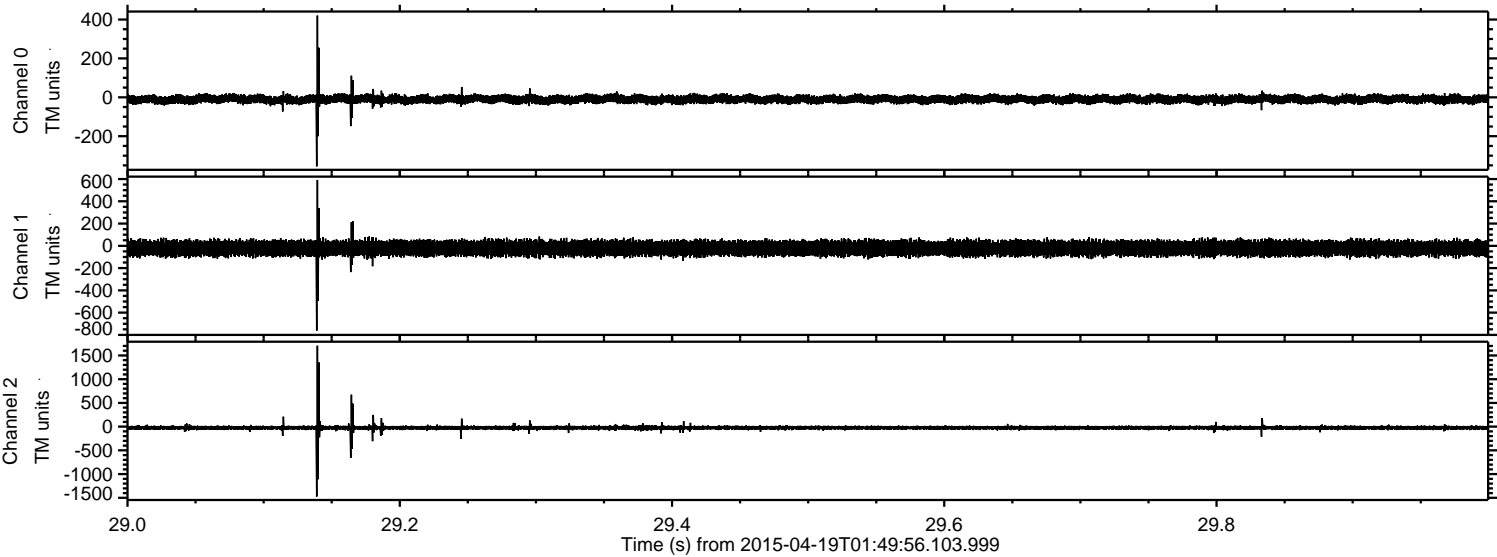

Processed Sun Apr 19 03:57:13 2015 by ELM ver.2012-10-06 from 001\_\_elm20150419\_014955\_\_dat00.bin

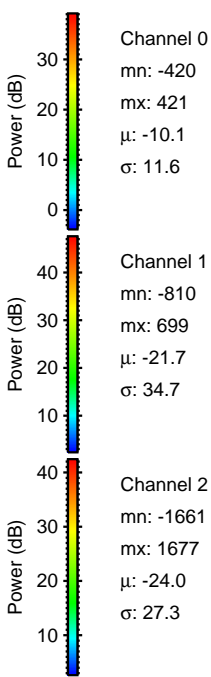
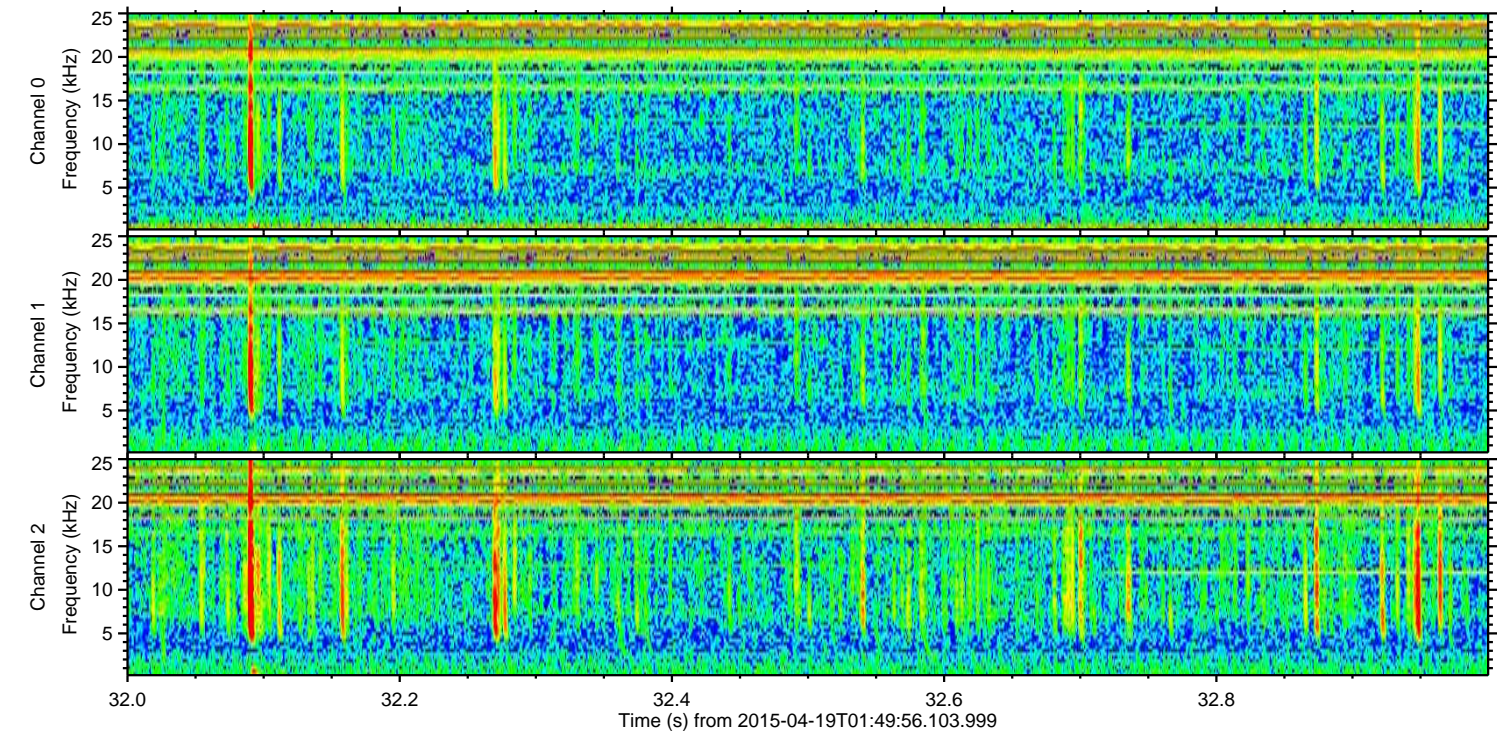
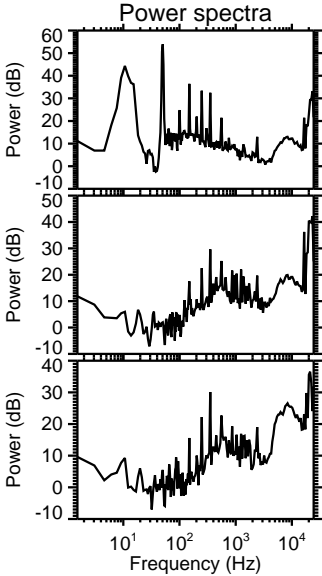
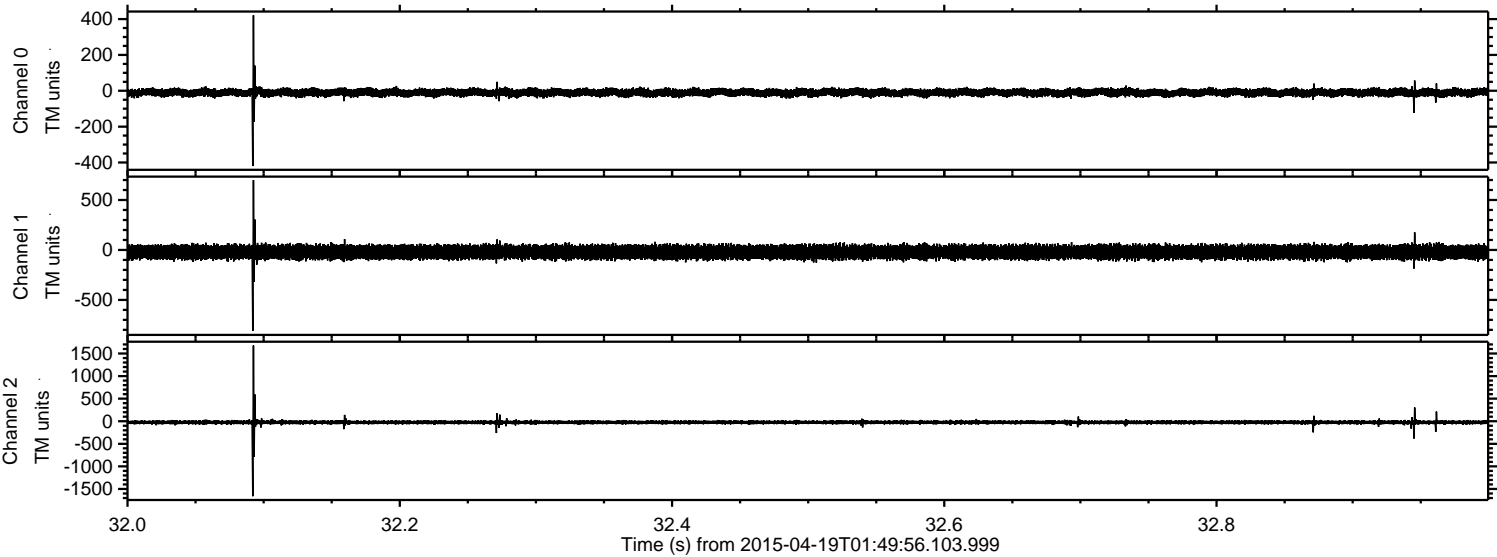

Processed Sun Apr 19 03:57:14 2015 by ELM ver.2012-10-06 from 001\_\_elm20150419\_014955\_\_dat00.bin

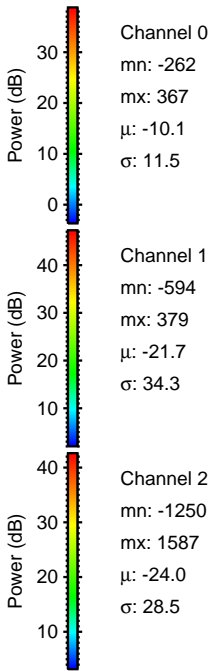
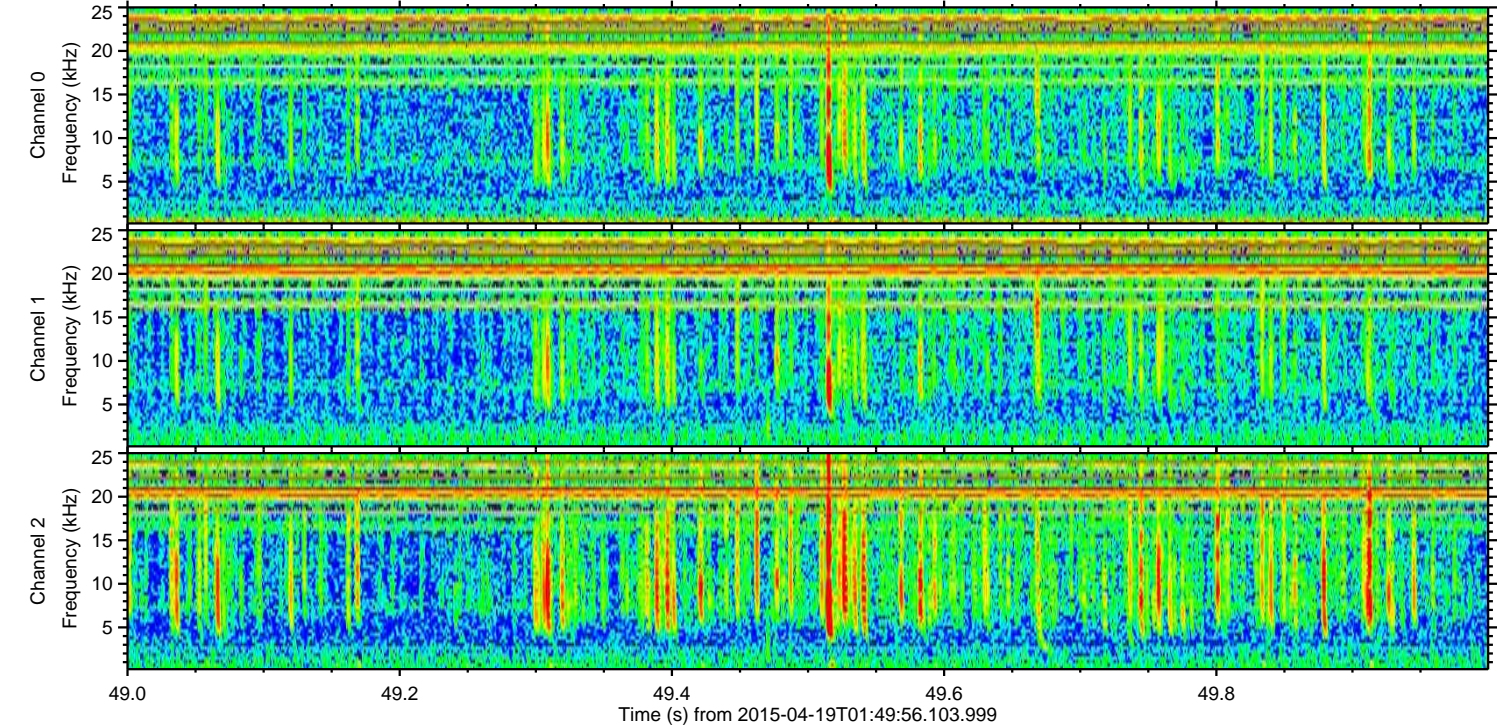
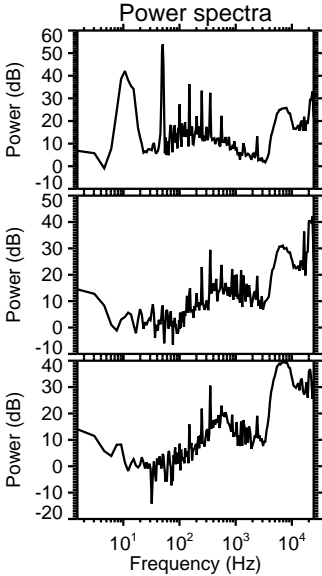
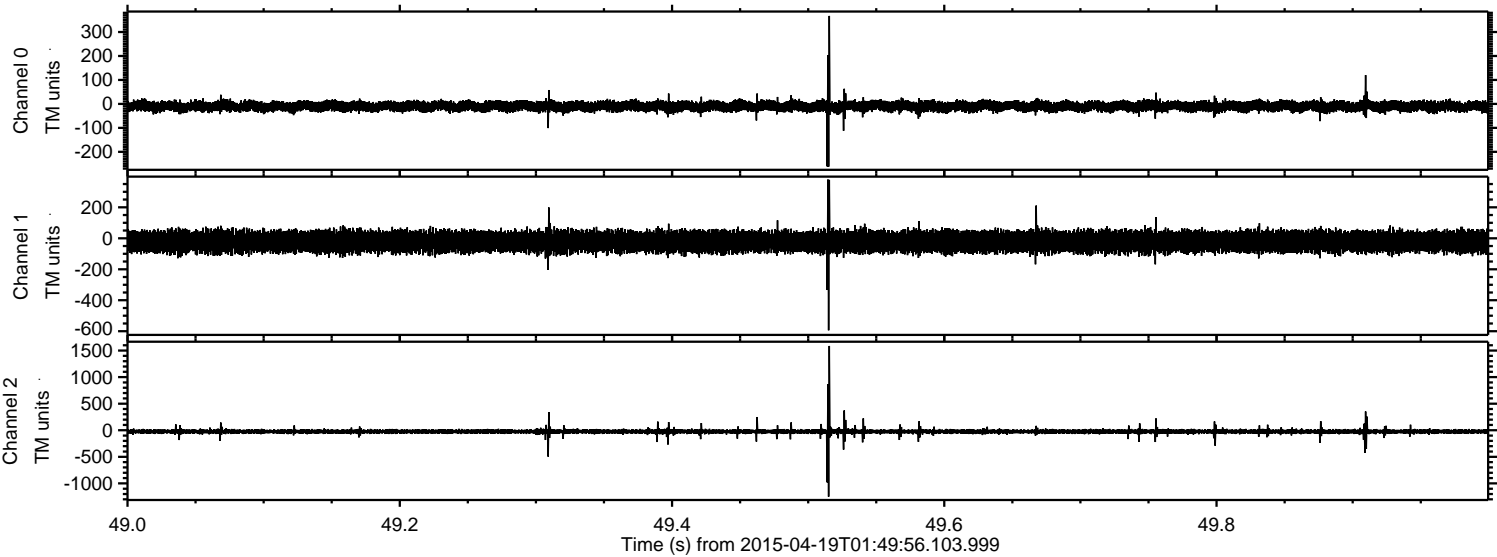

Processed Sun Apr 19 03:57:15 2015 by ELM ver.2012-10-06 from 001\_\_elm20150419\_014955\_\_dat00.bin

