

ELMAVAN 3D WAVEFORMS (Measured data sampled at 50 kHz) 49671 packets of 144 samples from 2015-04-19T01:14:55.094.000.

Processed Sun Apr 19 03:21:30 2015 by ELM ver.2012-10-06 from 001__elm20150419_011454__dat00.bin

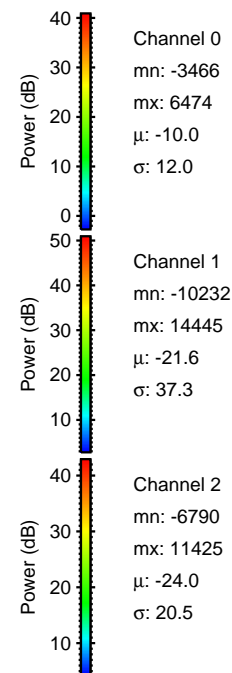
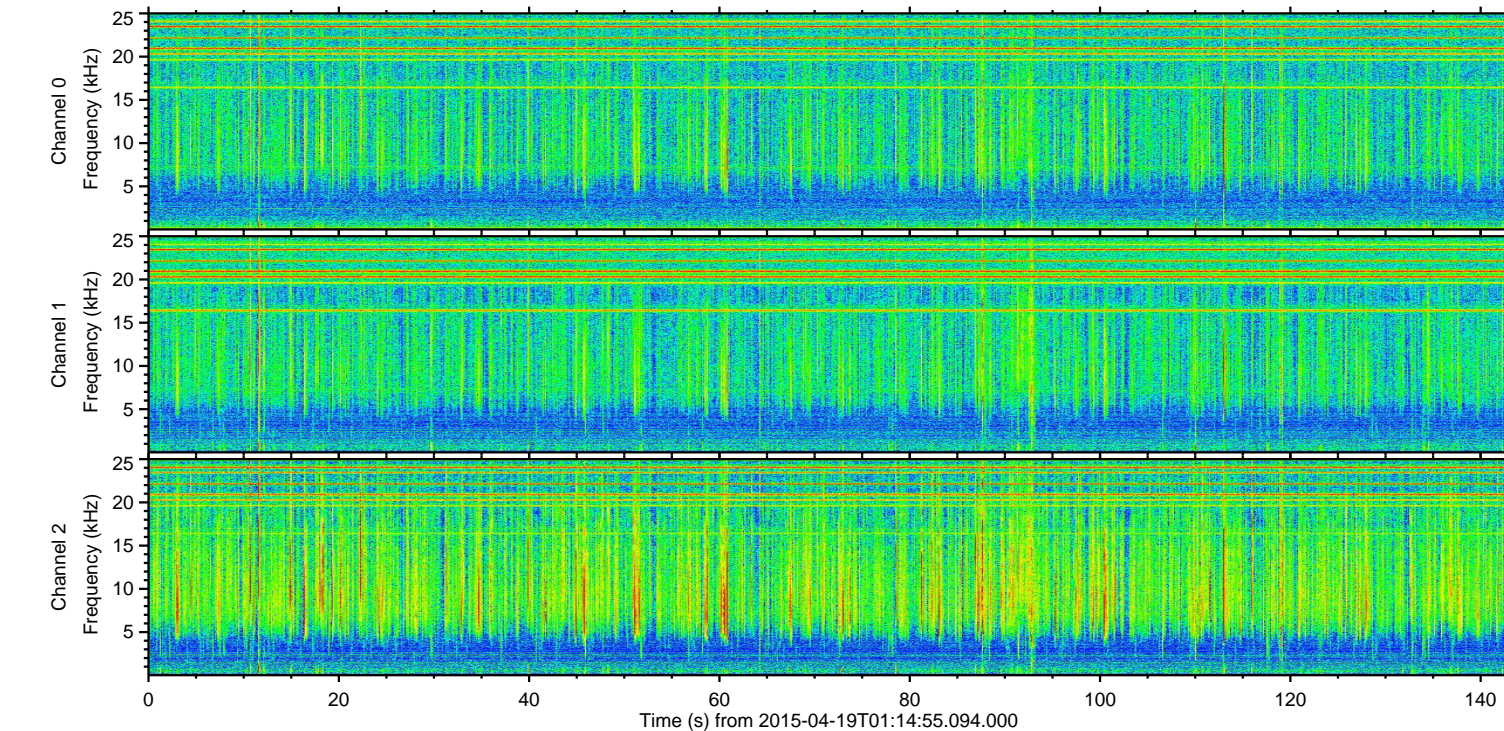
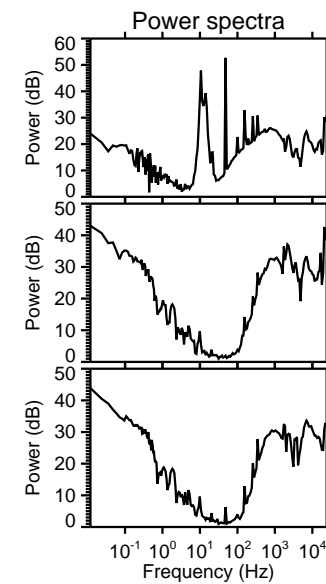
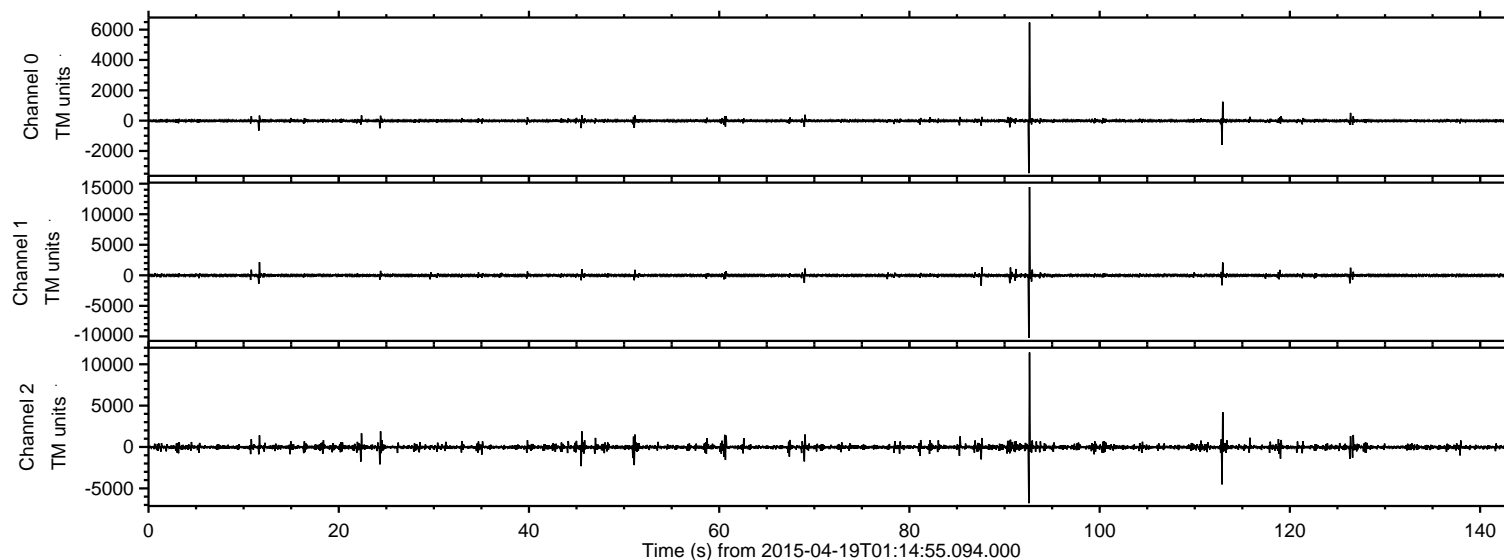

ELMAVAN 3D WAVEFORMS (Measured data sampled at 50 kHz) 49671 packets of 144 samples from 2015-04-19T01:14:55.094.000. Part 93/144

Processed Sun Apr 19 03:21:42 2015 by ELM ver.2012-10-06 from 001__elm20150419_011454__dat00.bin

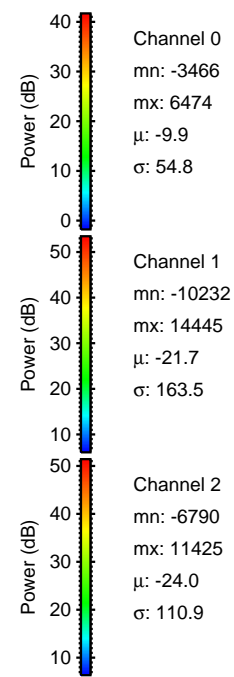
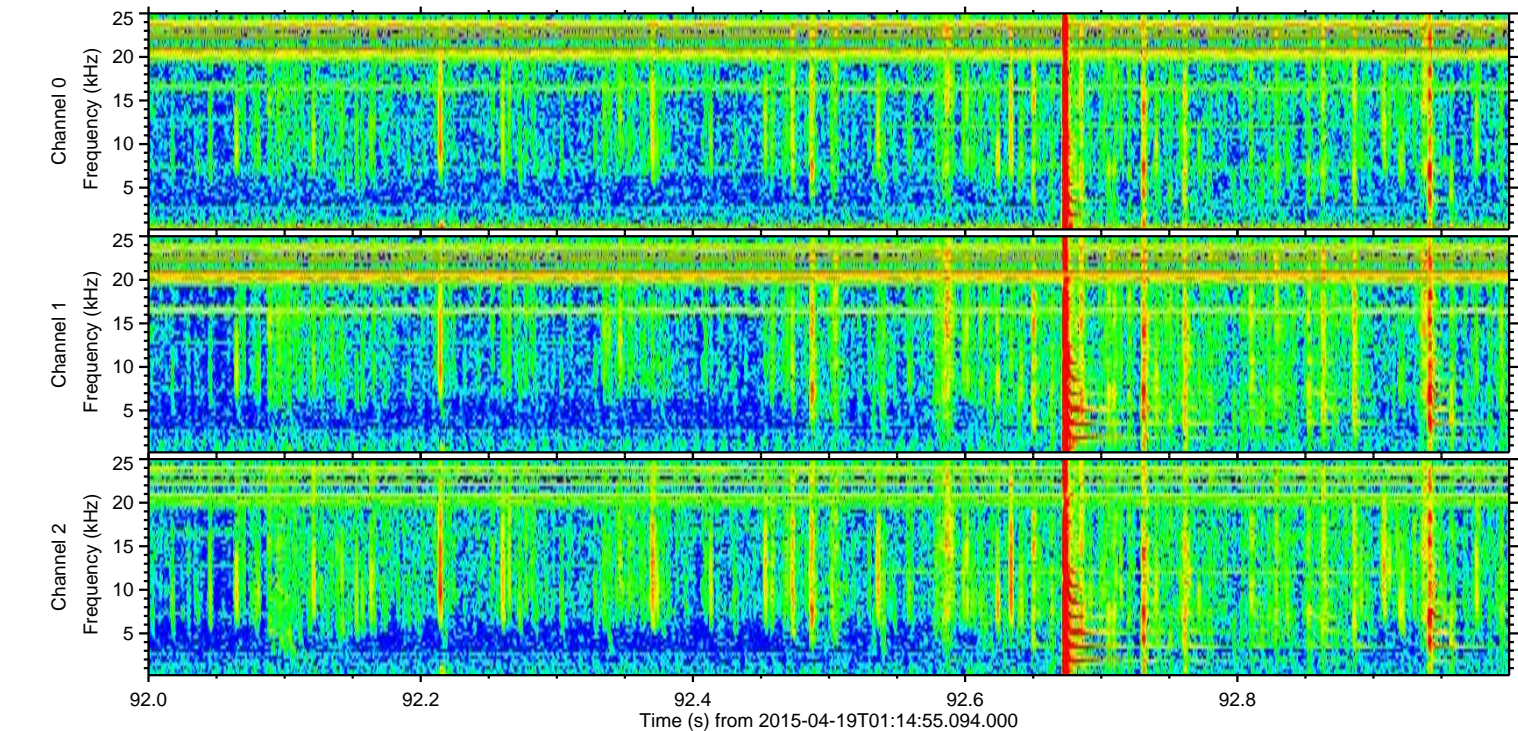
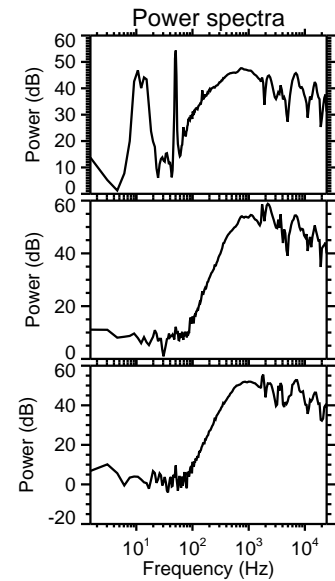
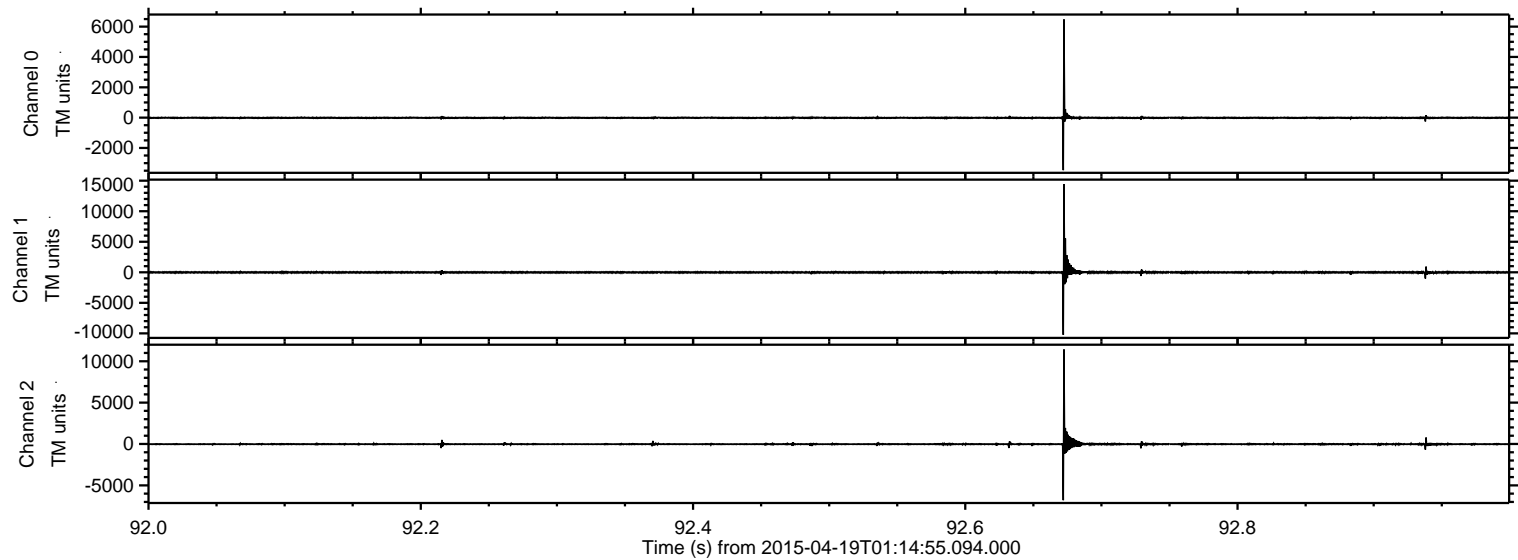

ELMAVAN 3D WAVEFORMS (Measured data sampled at 50 kHz) 49671 packets of 144 samples from 2015-04-19T01:14:55.094.000. Part 113/144

Processed Sun Apr 19 03:21:43 2015 by ELM ver.2012-10-06 from 001__elm20150419_011454__dat00.bin

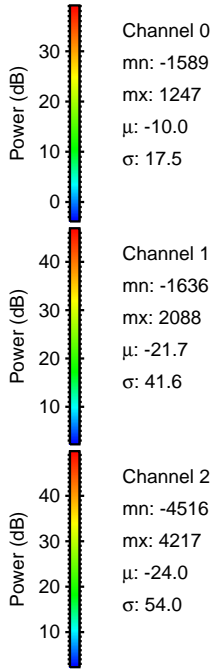
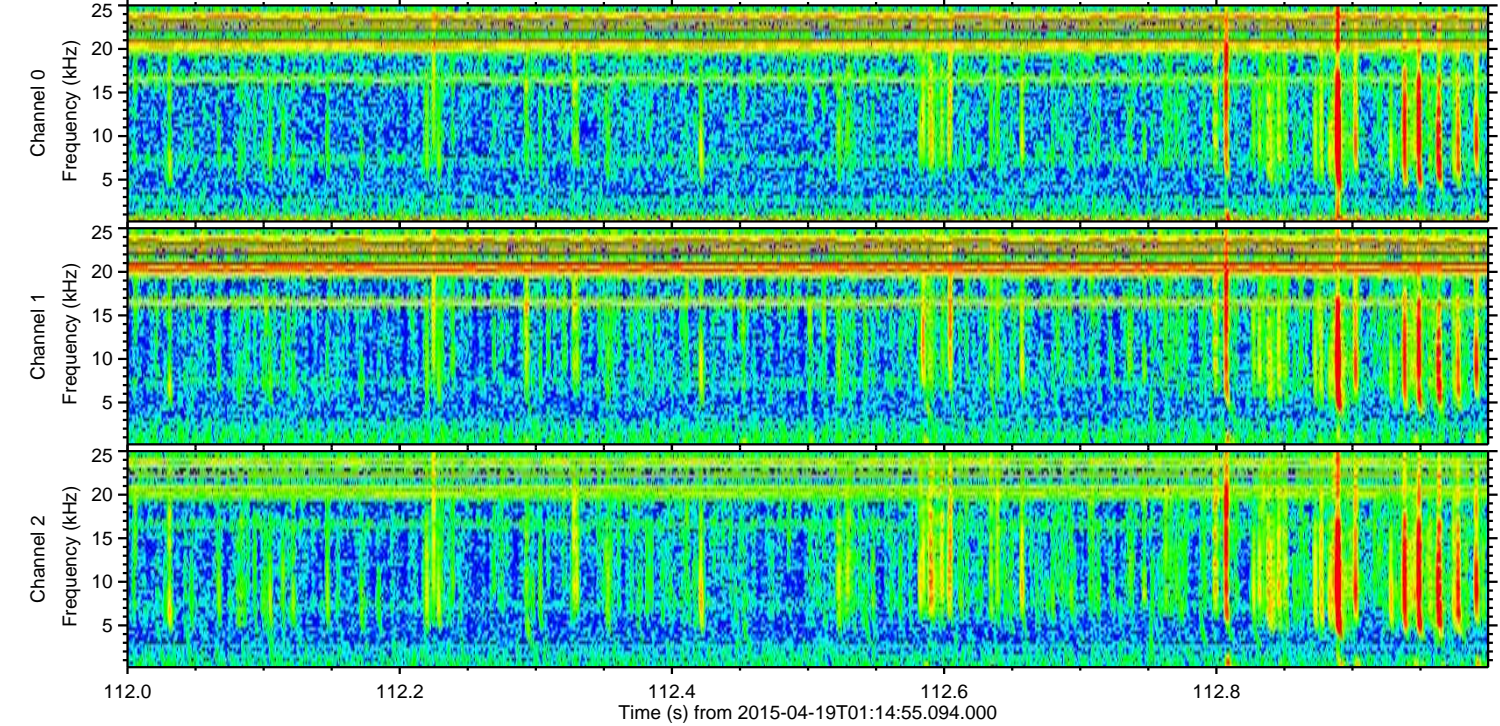
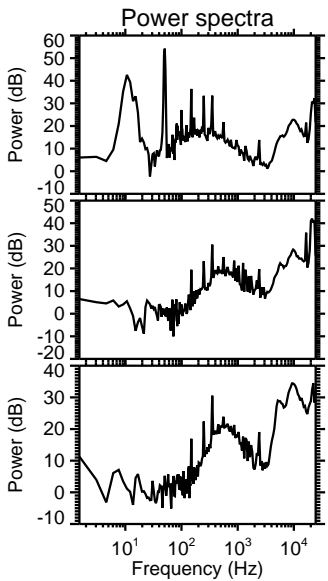
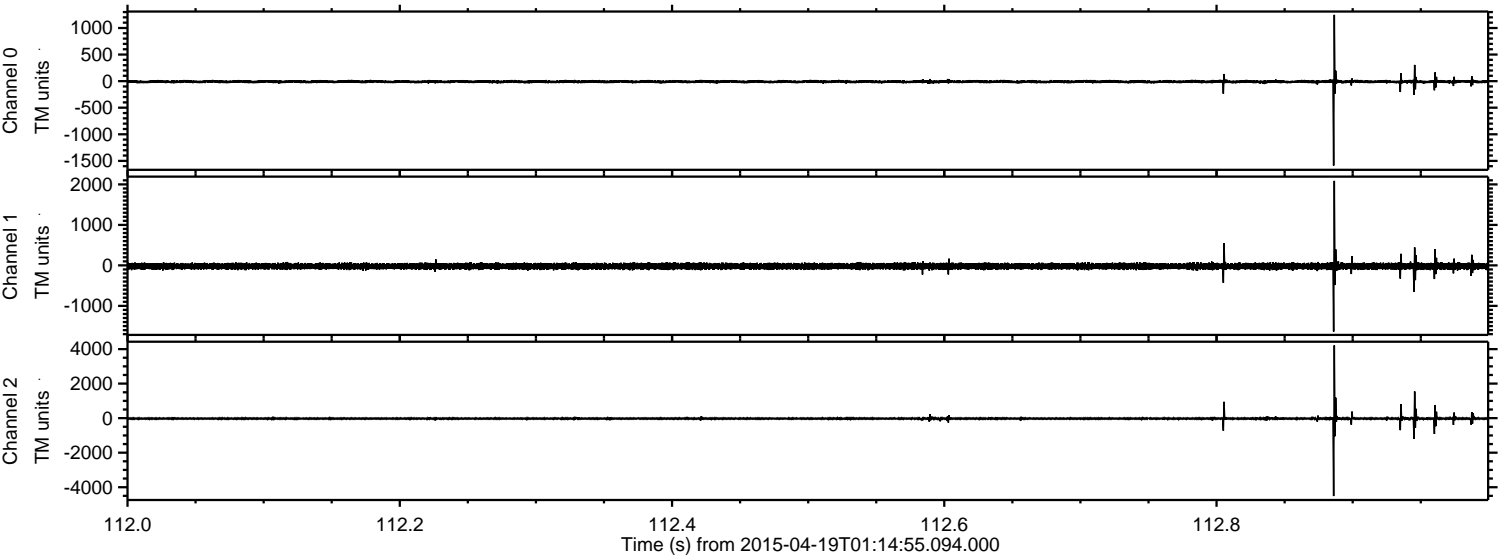

Processed Sun Apr 19 03:21:44 2015 by ELM ver.2012-10-06 from 001__elm20150419_011454__dat00.bin

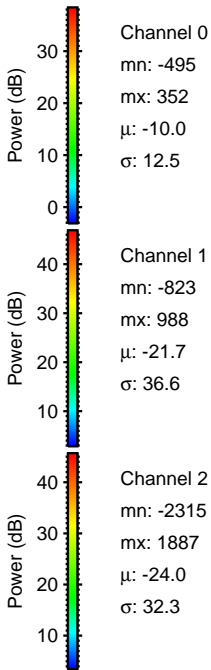
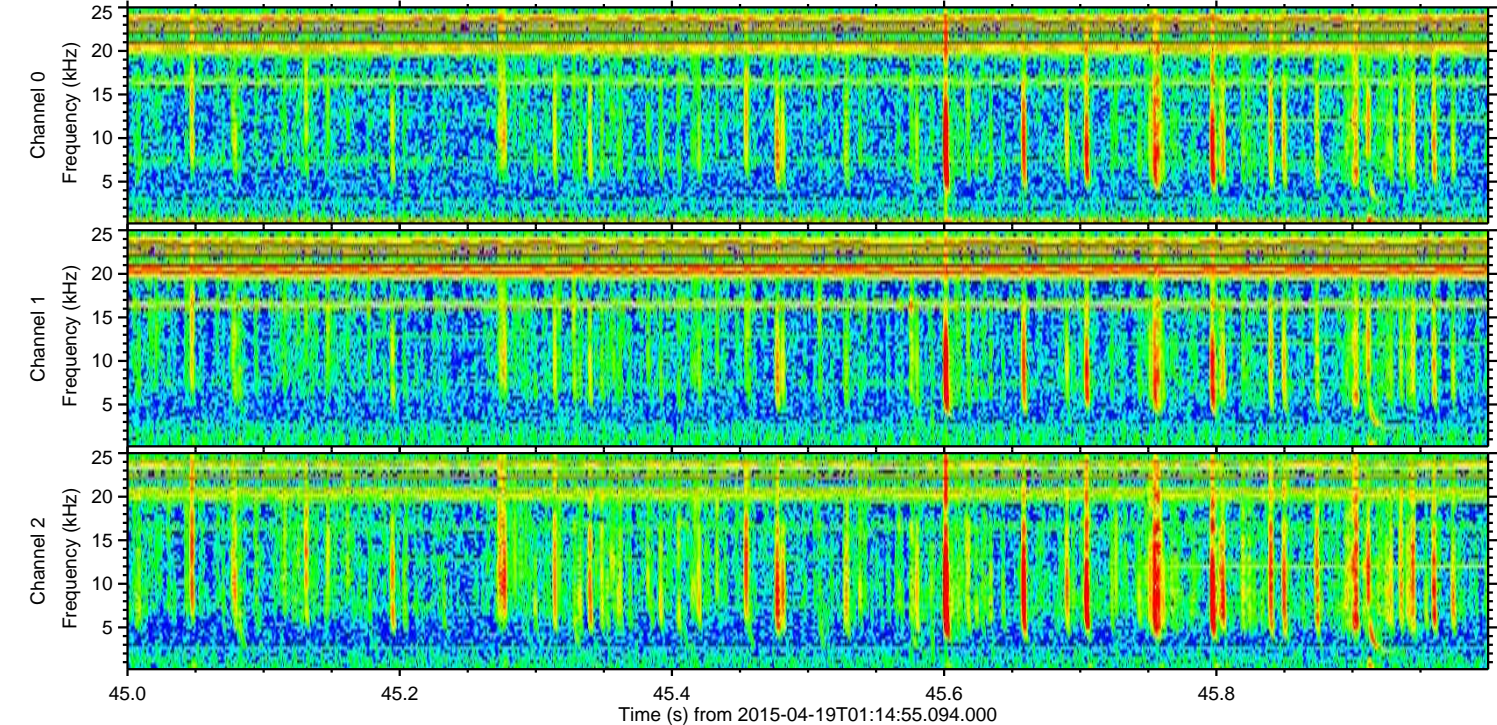
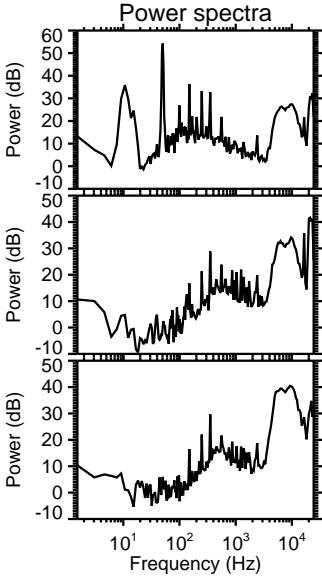
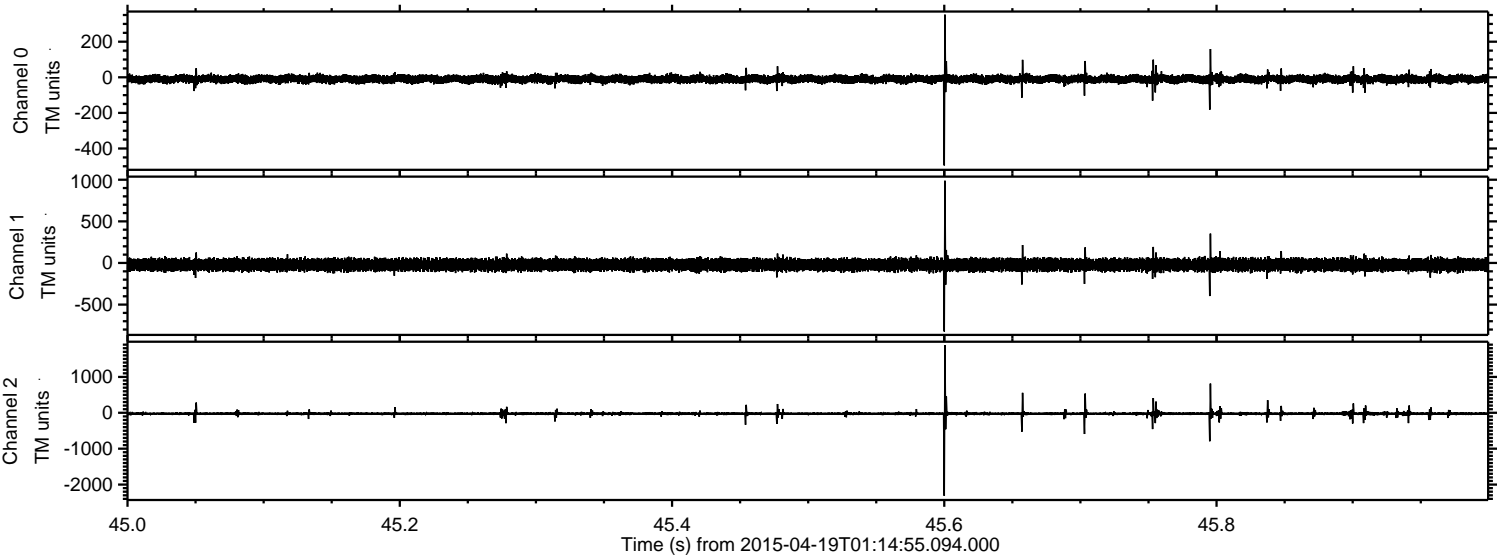

Processed Sun Apr 19 03:21:44 2015 by ELM ver.2012-10-06 from 001__elm20150419_011454__dat00.bin

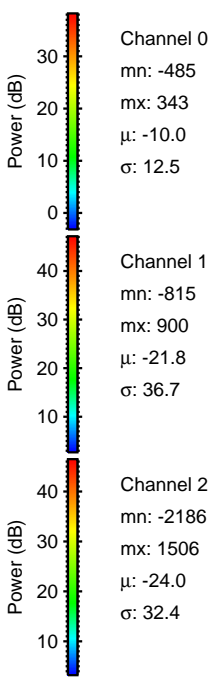
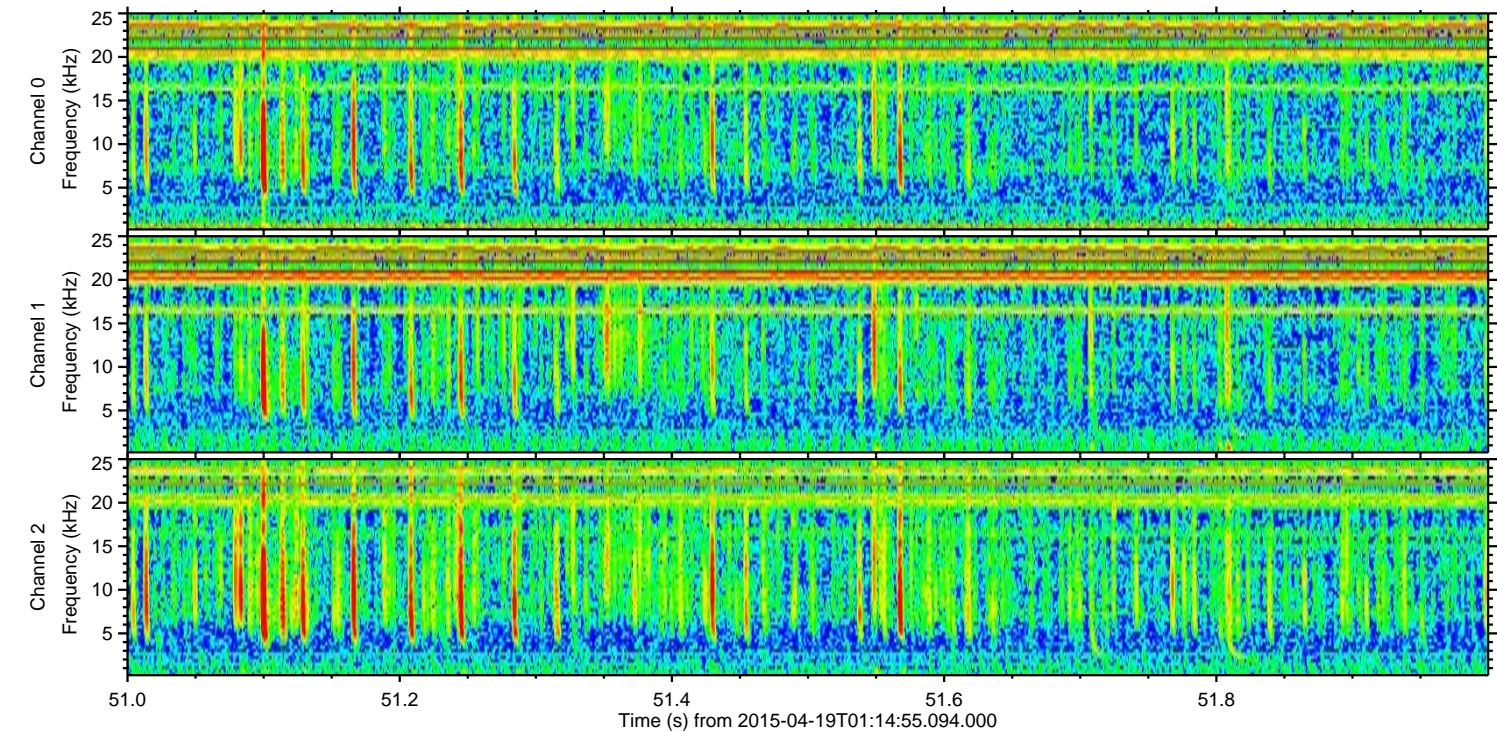
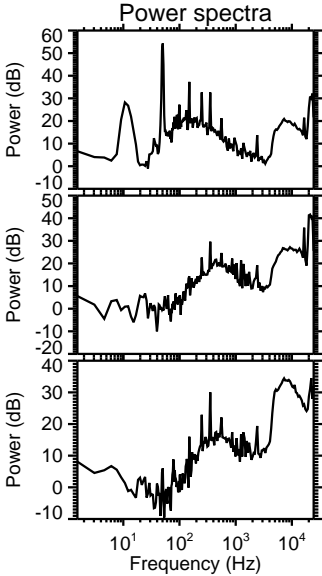
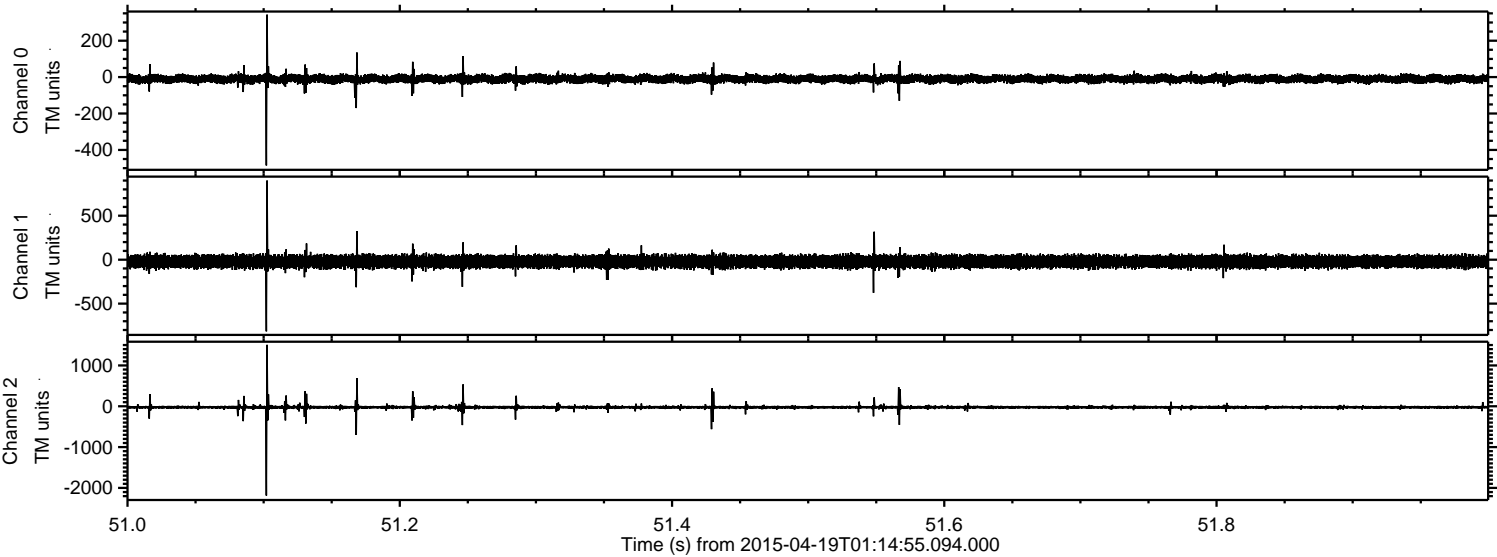

Processed Sun Apr 19 03:21:45 2015 by ELM ver.2012-10-06 from 001__elm20150419_011454__dat00.bin

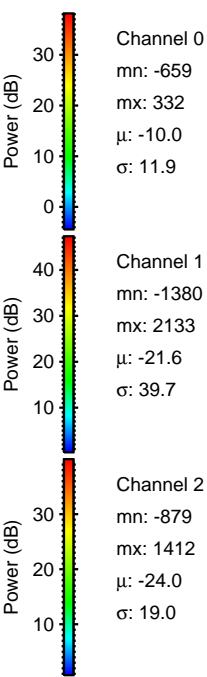
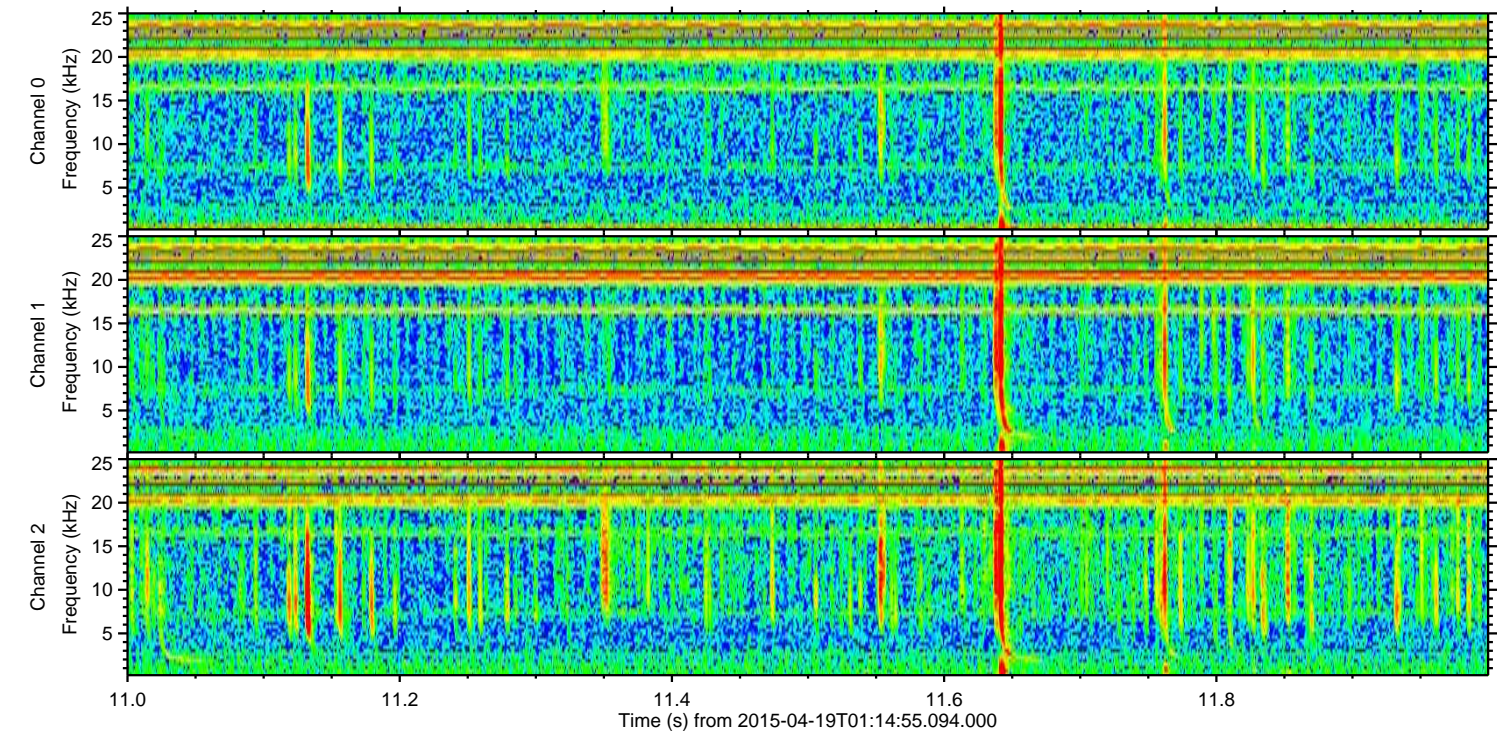
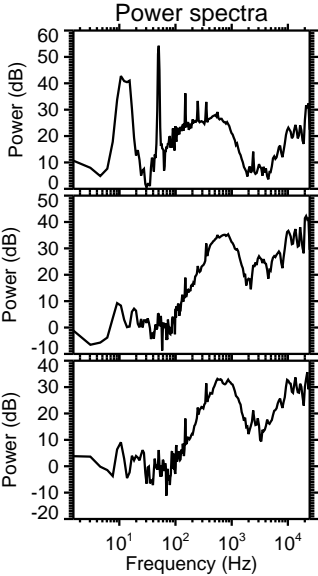
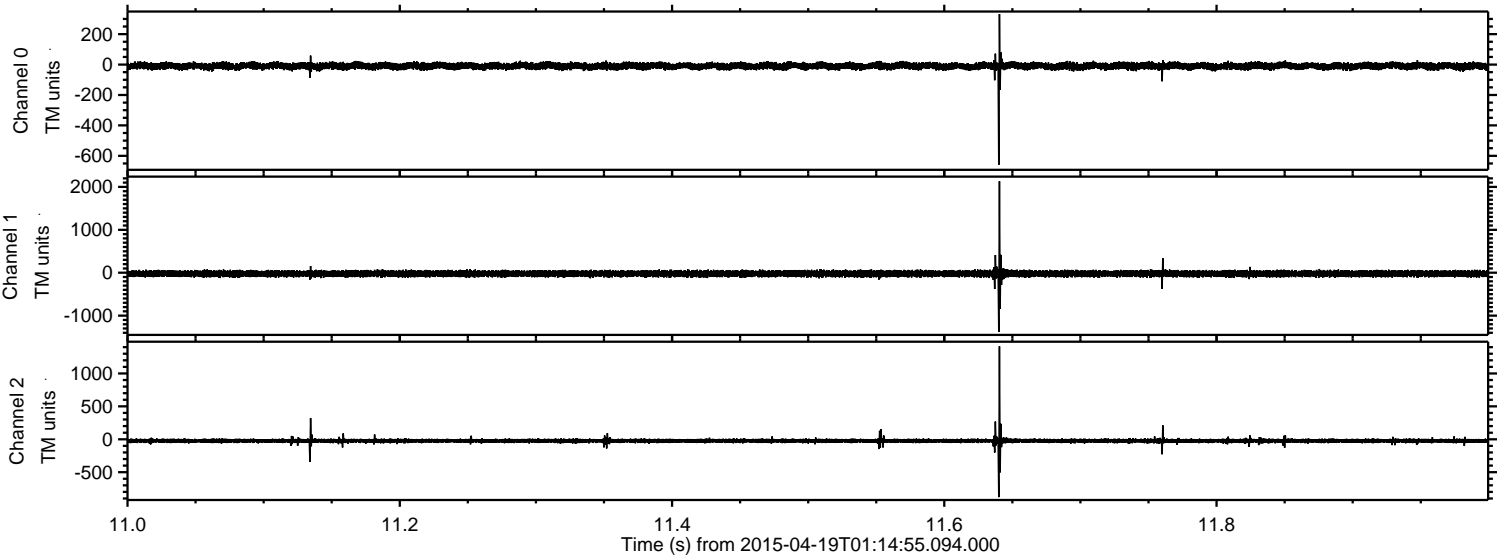

Processed Sun Apr 19 03:21:46 2015 by ELM ver.2012-10-06 from 001__elm20150419_011454__dat00.bin

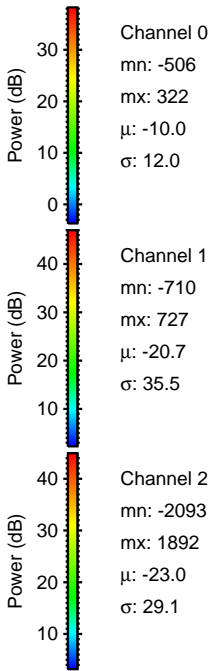
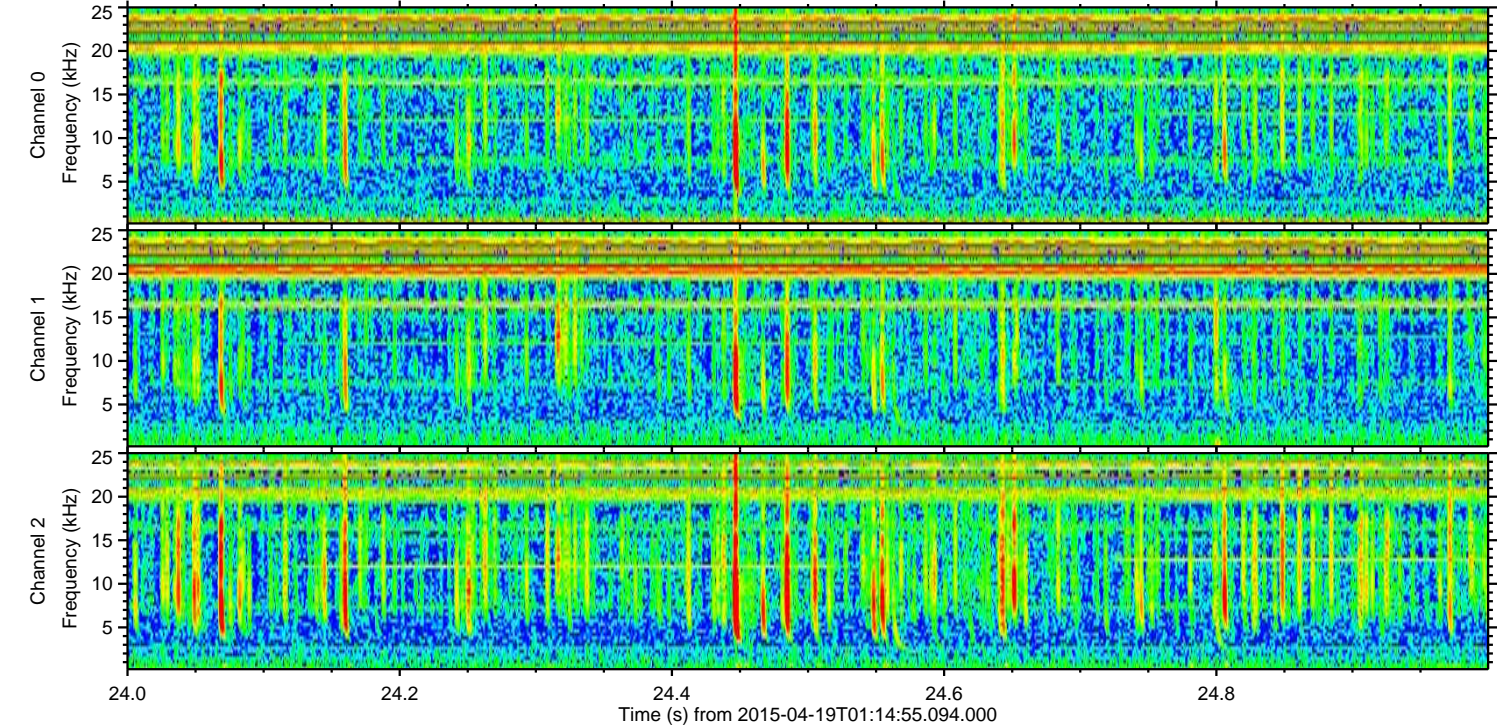
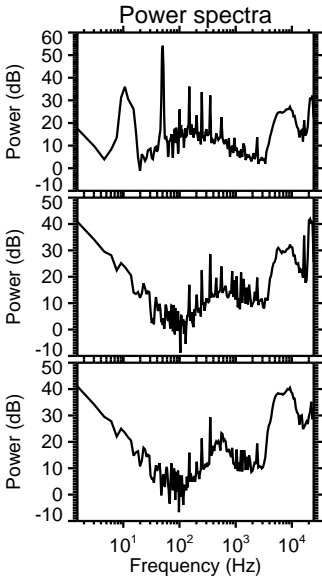
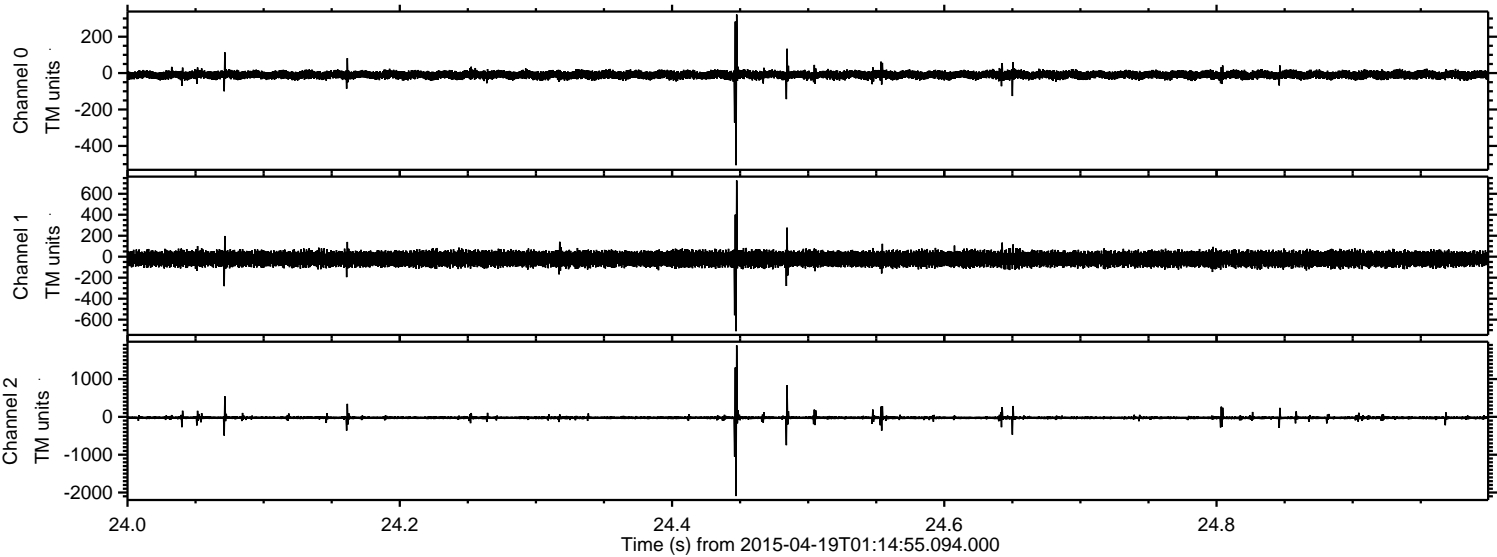

Processed Sun Apr 19 03:21:47 2015 by ELM ver.2012-10-06 from 001__elm20150419_011454__dat00.bin

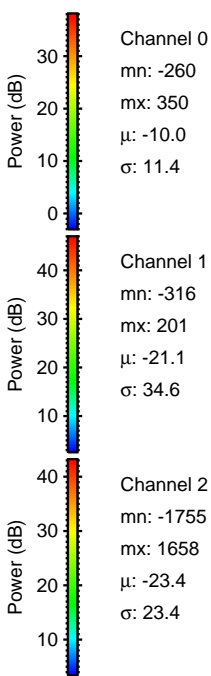
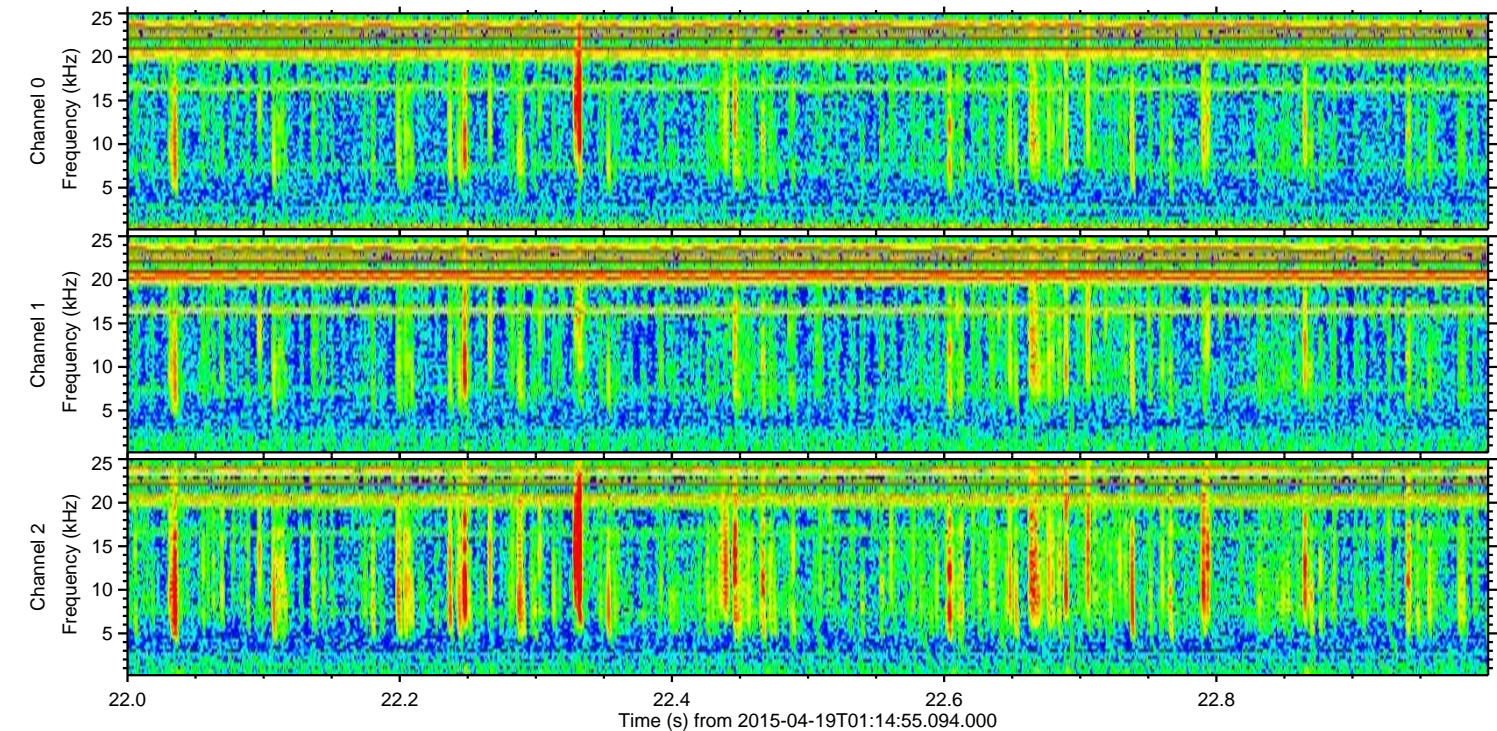
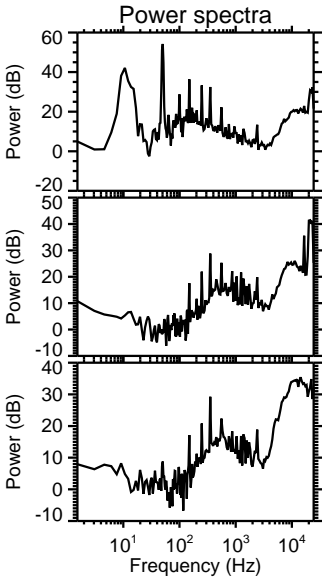
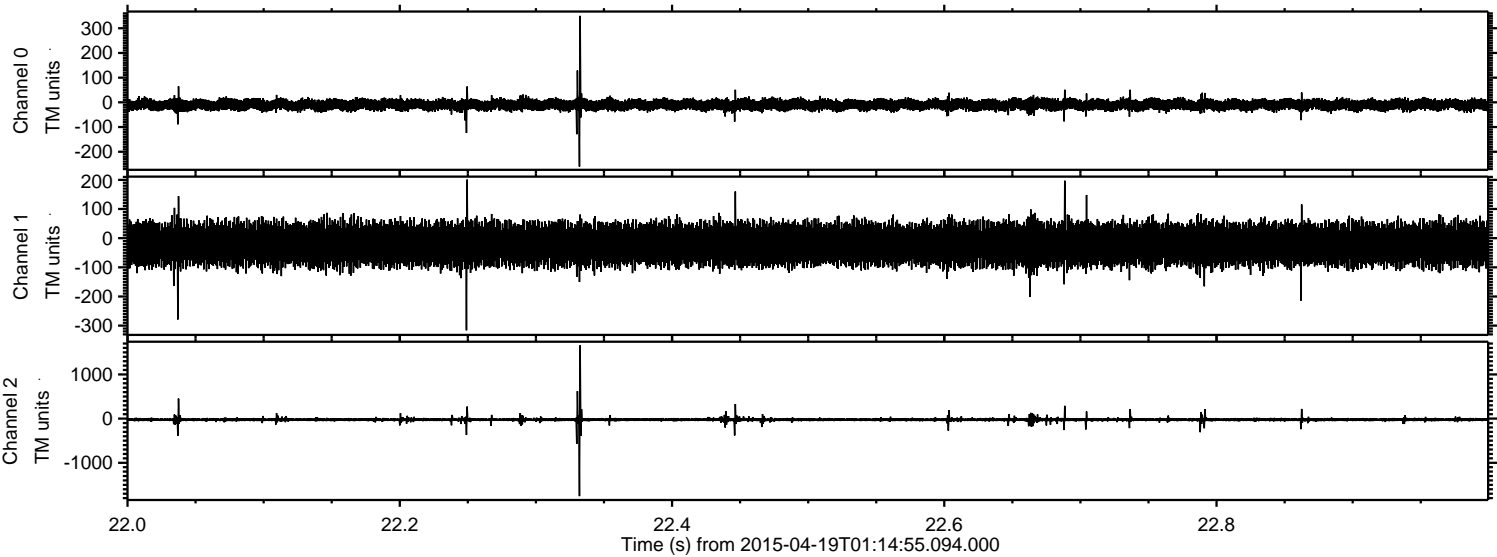

Processed Sun Apr 19 03:21:48 2015 by ELM ver.2012-10-06 from 001__elm20150419_011454__dat00.bin

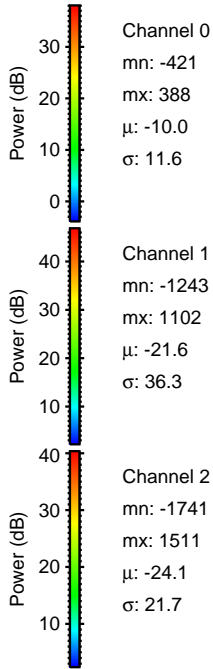
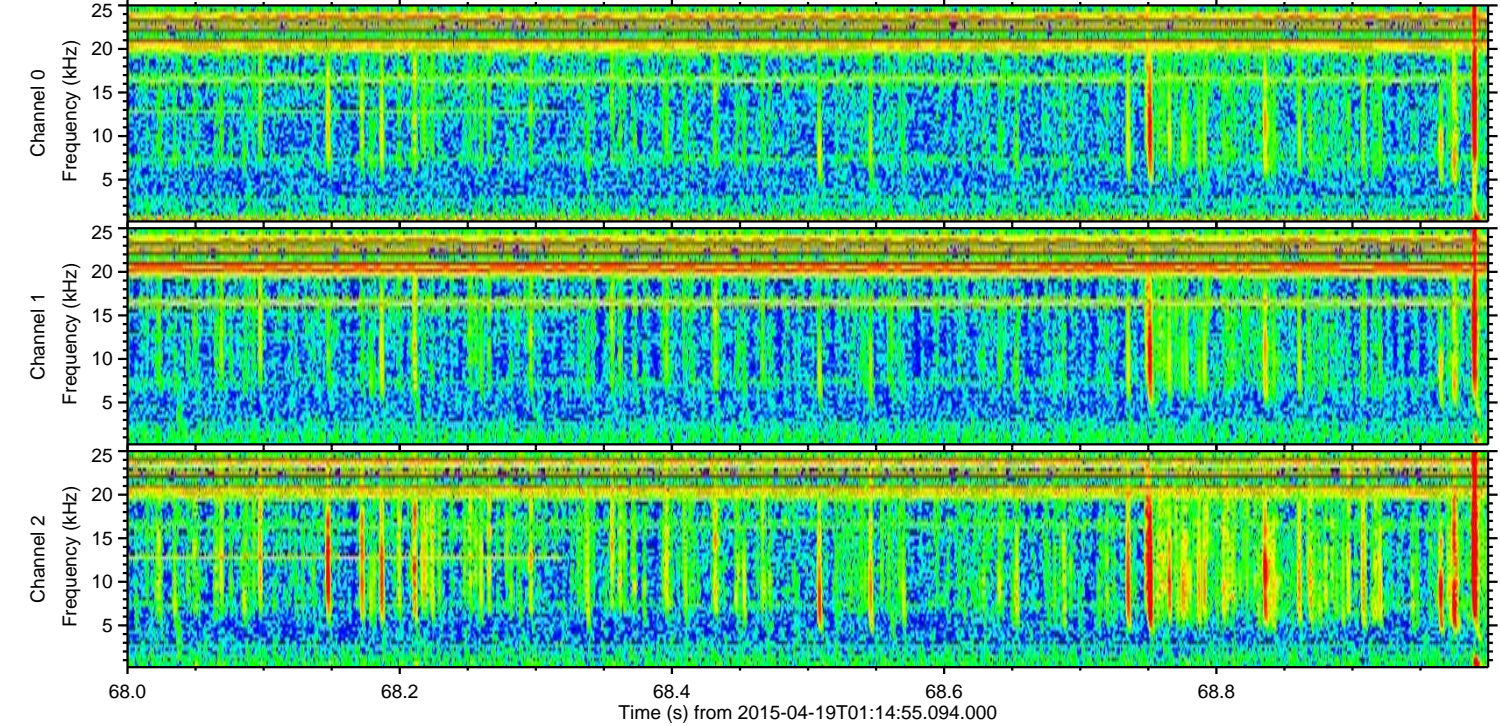
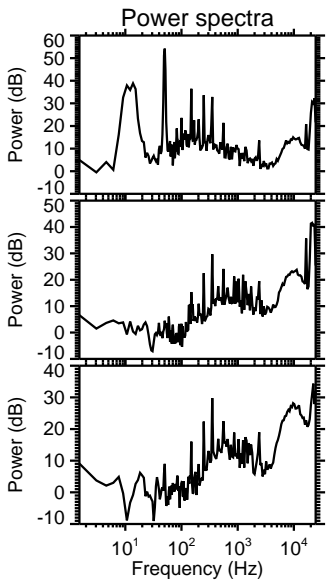
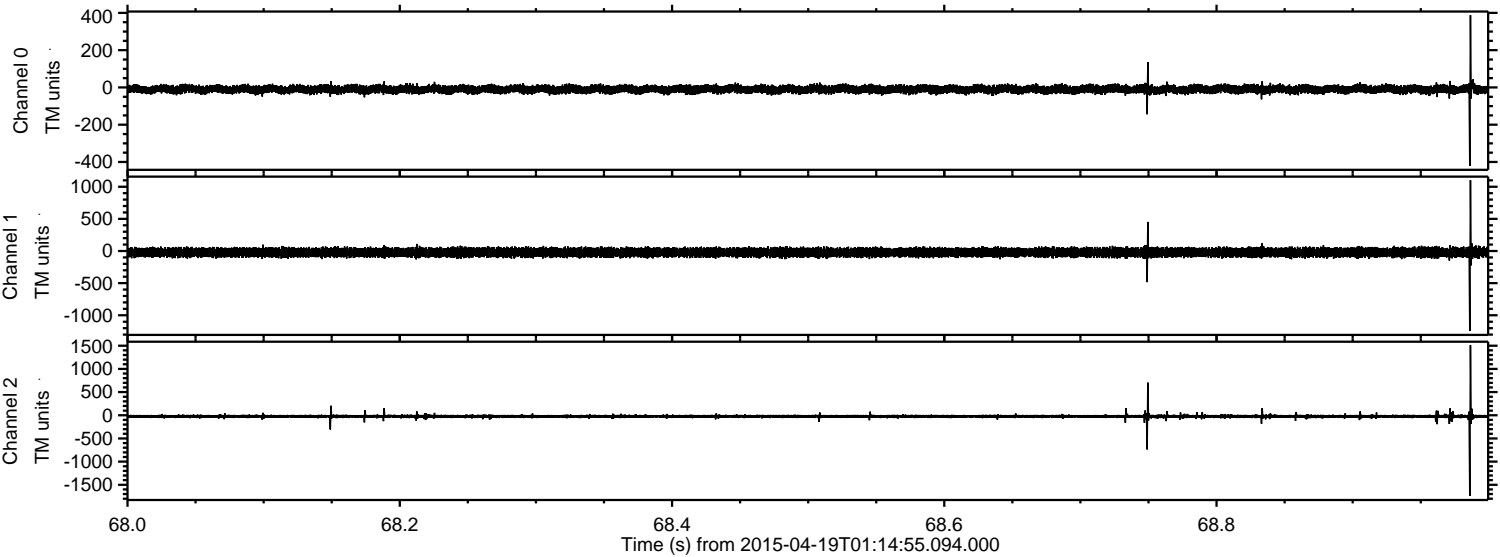

Processed Sun Apr 19 03:21:49 2015 by ELM ver.2012-10-06 from 001__elm20150419_011454__dat00.bin

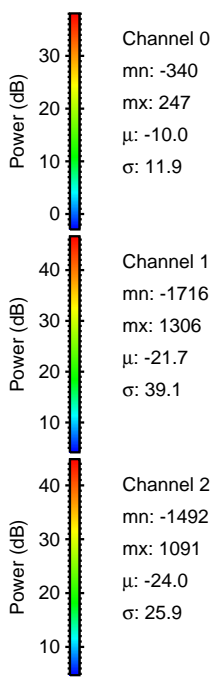
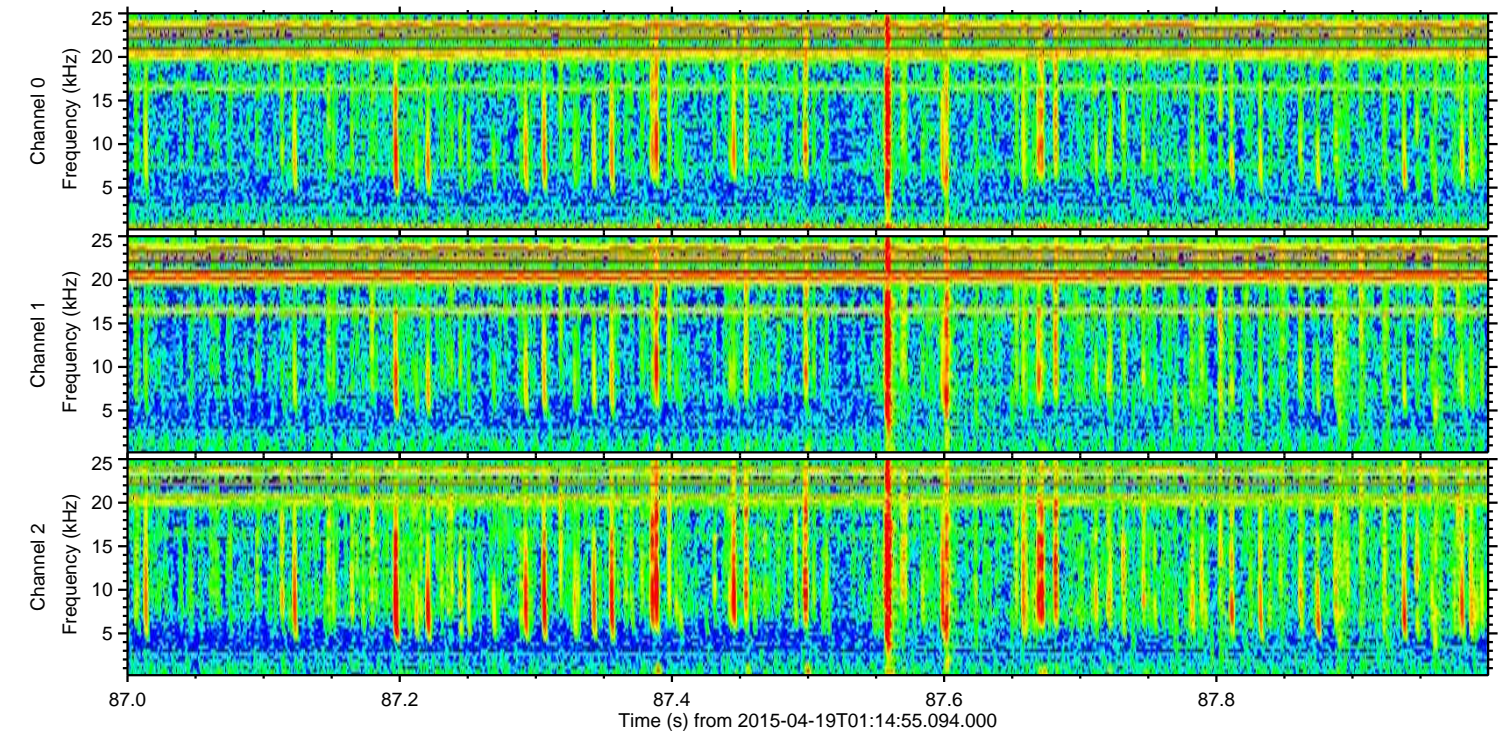
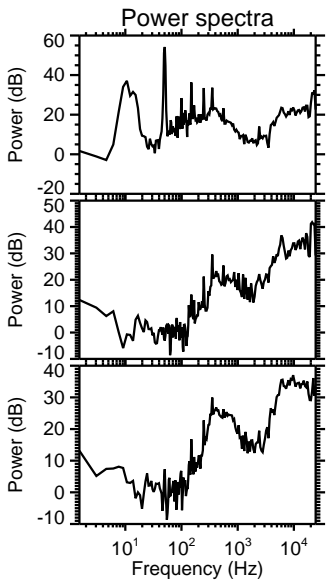
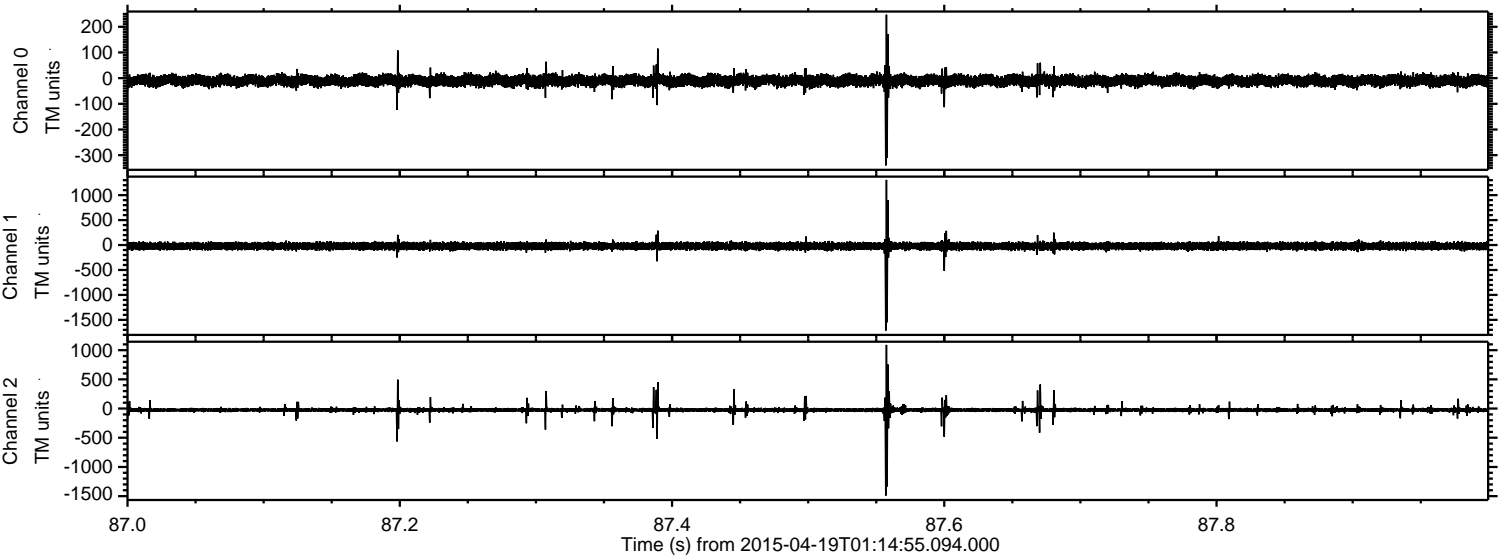

Channel 0
mn: -340
mx: 247
 μ : -10.0
 σ : 11.9

Channel 1
mn: -1716
mx: 1306
 μ : -21.7
 σ : 39.1

Channel 2
mn: -1492
mx: 1091
 μ : -24.0
 σ : 25.9

Processed Sun Apr 19 03:21:50 2015 by ELM ver.2012-10-06 from 001__elm20150419_011454__dat00.bin

