

# ELMAVAN 3D WAVEFORMS (Measured data sampled at 50 kHz) 49648 packets of 144 samples from 2015-04-19T00:14:53.387.999.

Processed Sun Apr 19 02:21:52 2015 by ELM ver.2012-10-06 from 001\_\_elm20150419\_001452\_\_dat00.bin

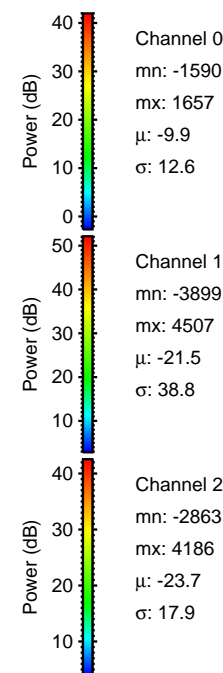

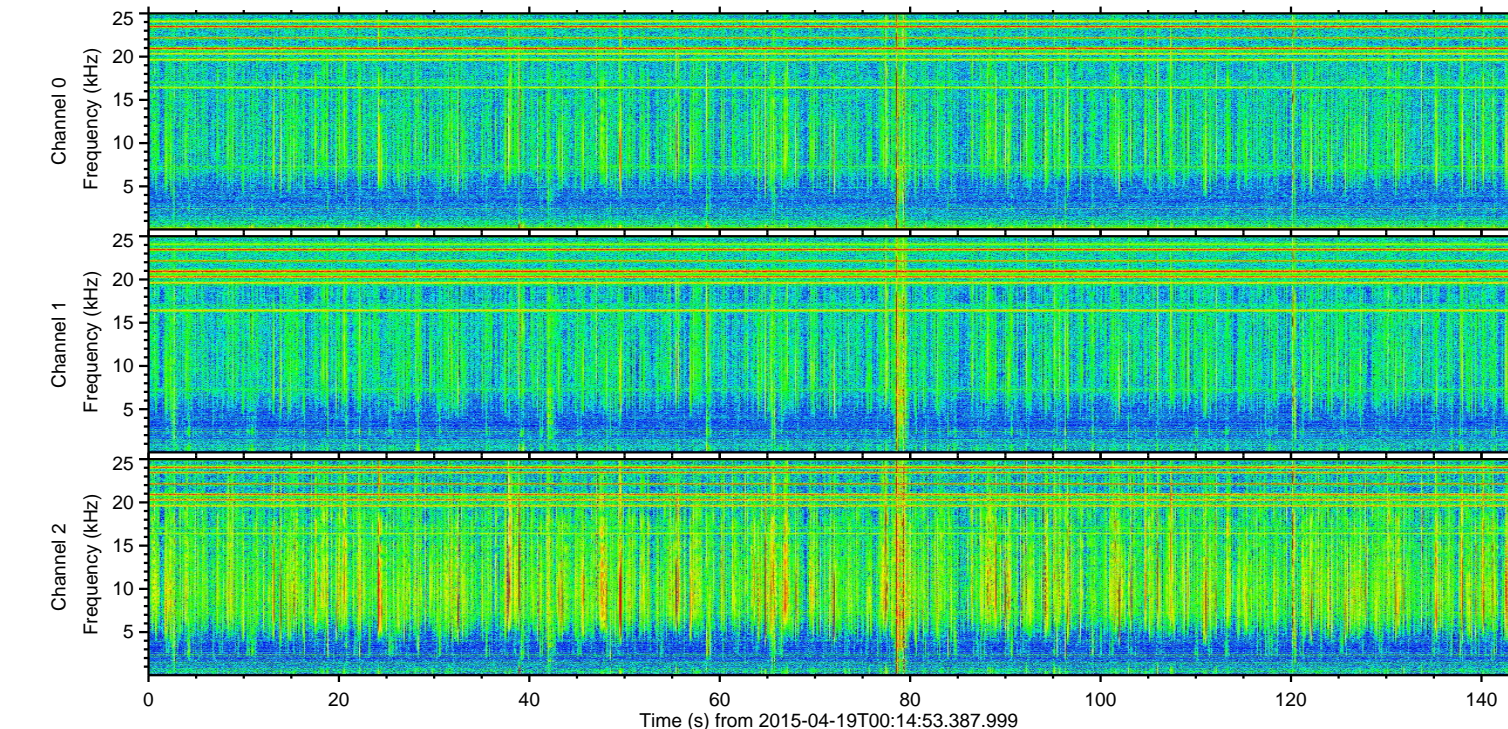
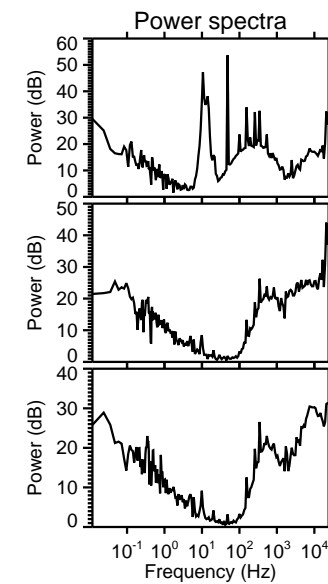
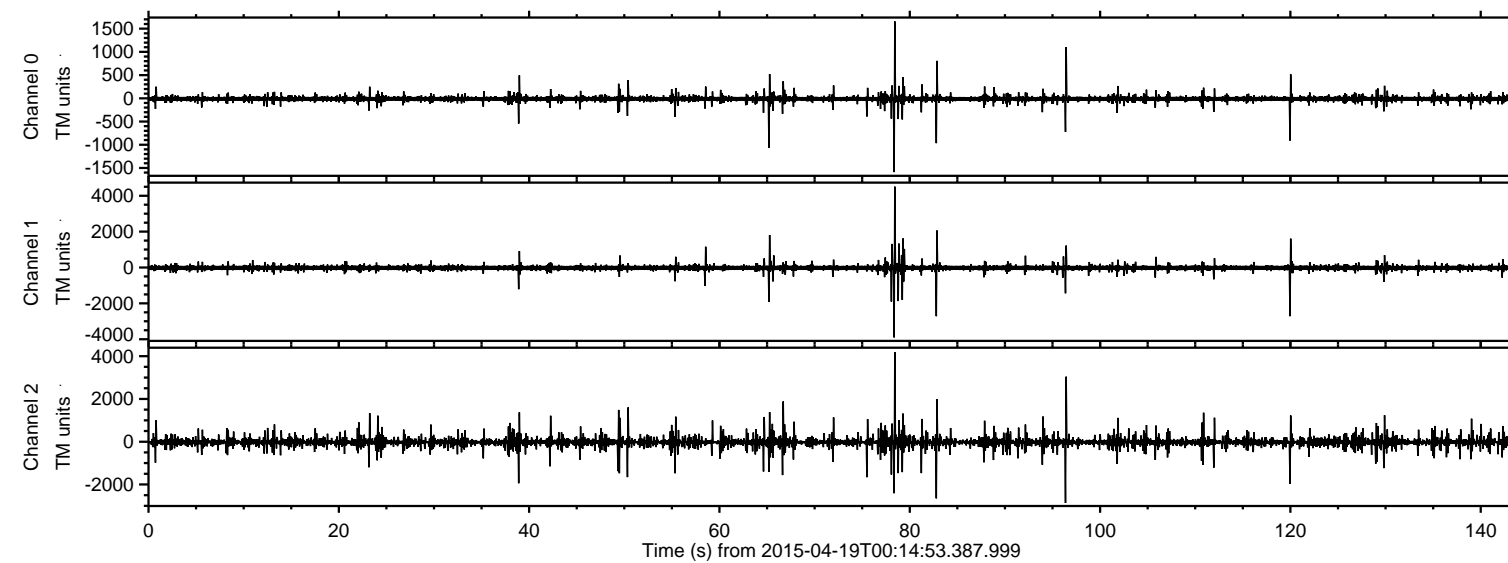

Processed Sun Apr 19 02:22:04 2015 by ELM ver.2012-10-06 from 001\_\_elm20150419\_001452\_\_dat00.bin

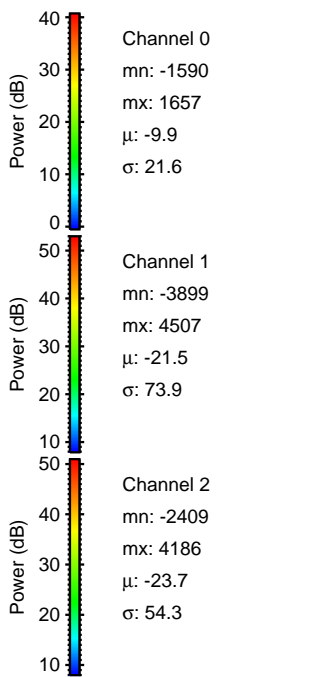
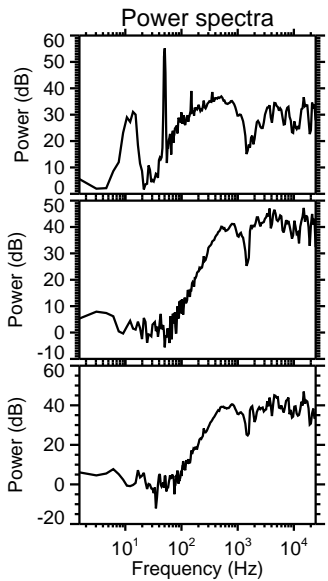
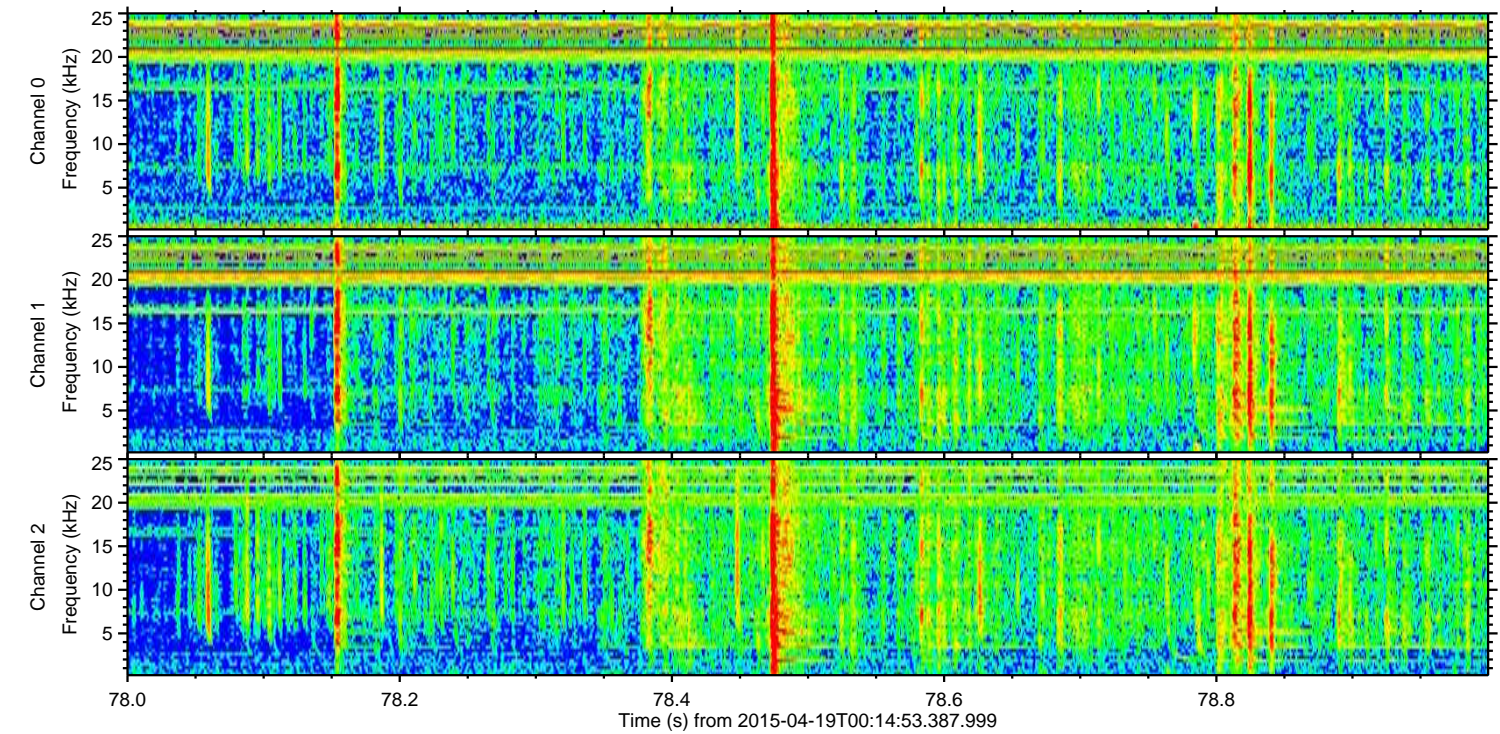
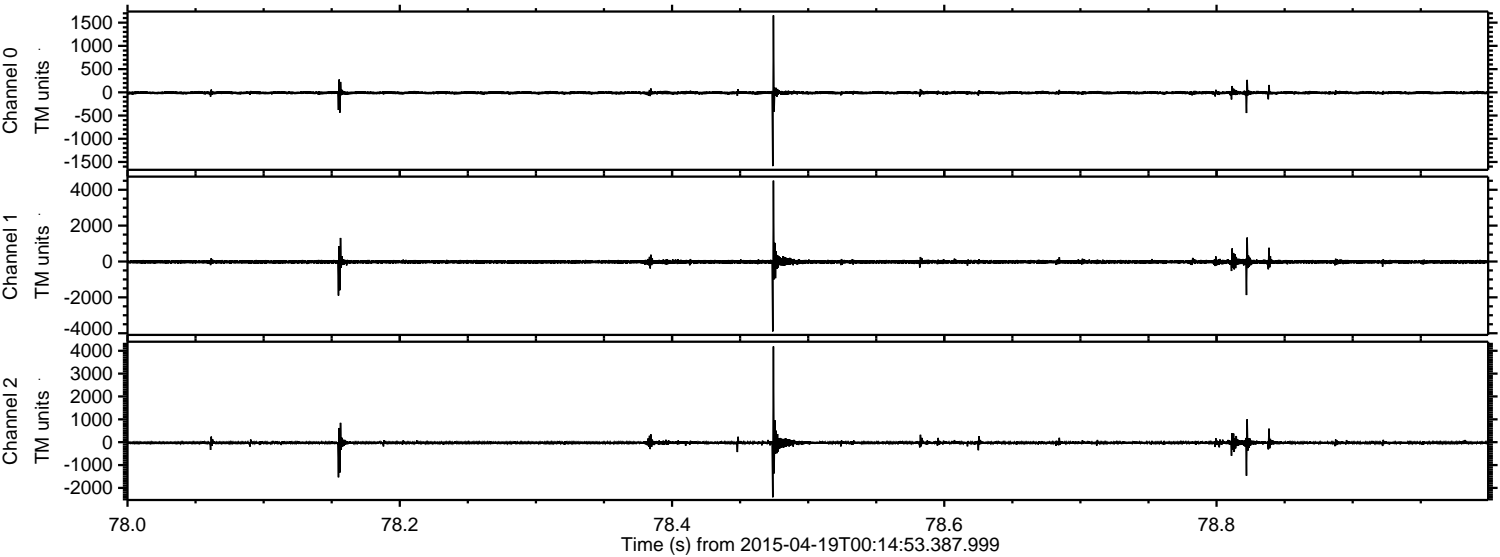



Processed Sun Apr 19 02:22:05 2015 by ELM ver.2012-10-06 from 001\_\_elm20150419\_001452\_\_dat00.bin

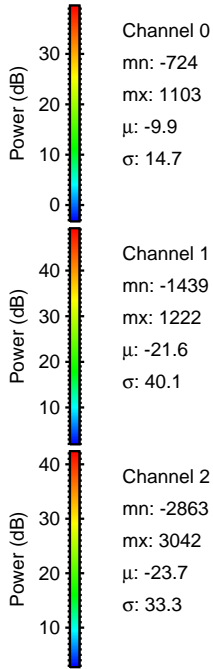
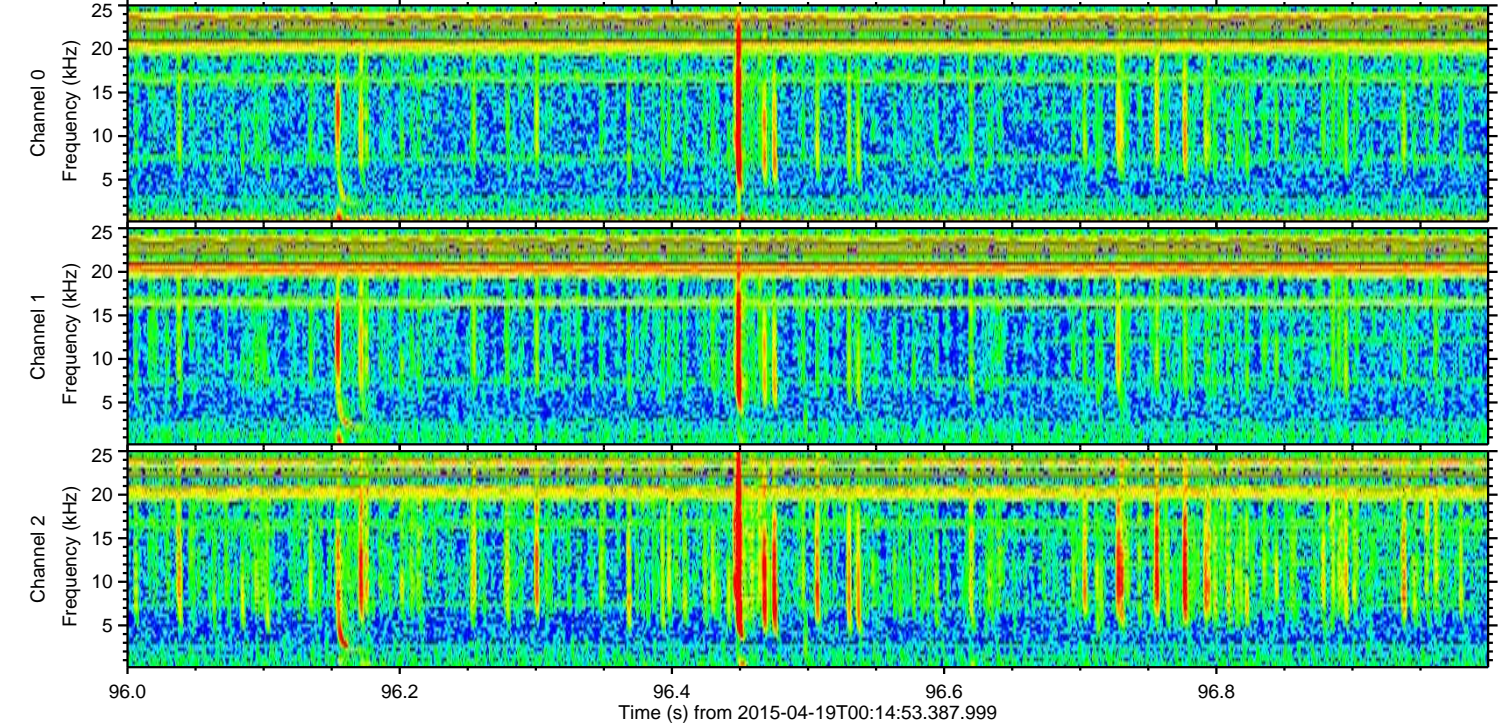
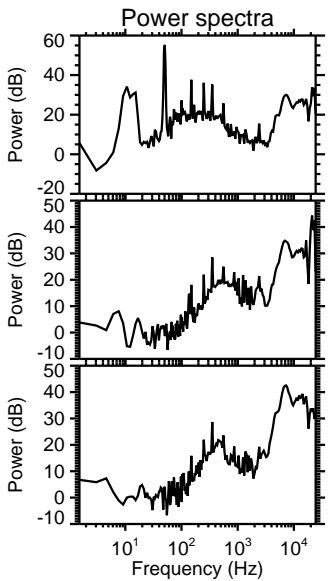
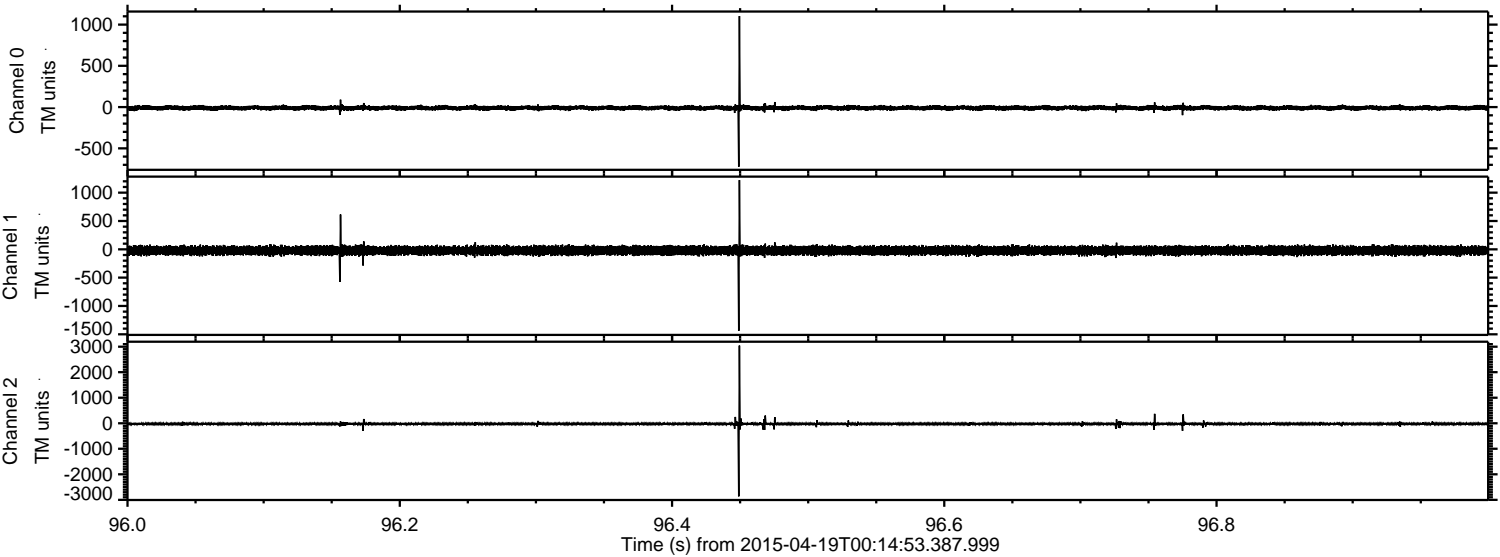



Processed Sun Apr 19 02:22:06 2015 by ELM ver.2012-10-06 from 001\_\_elm20150419\_001452\_\_dat00.bin

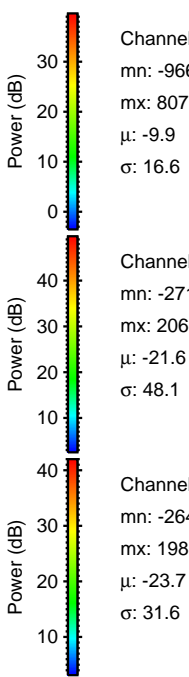
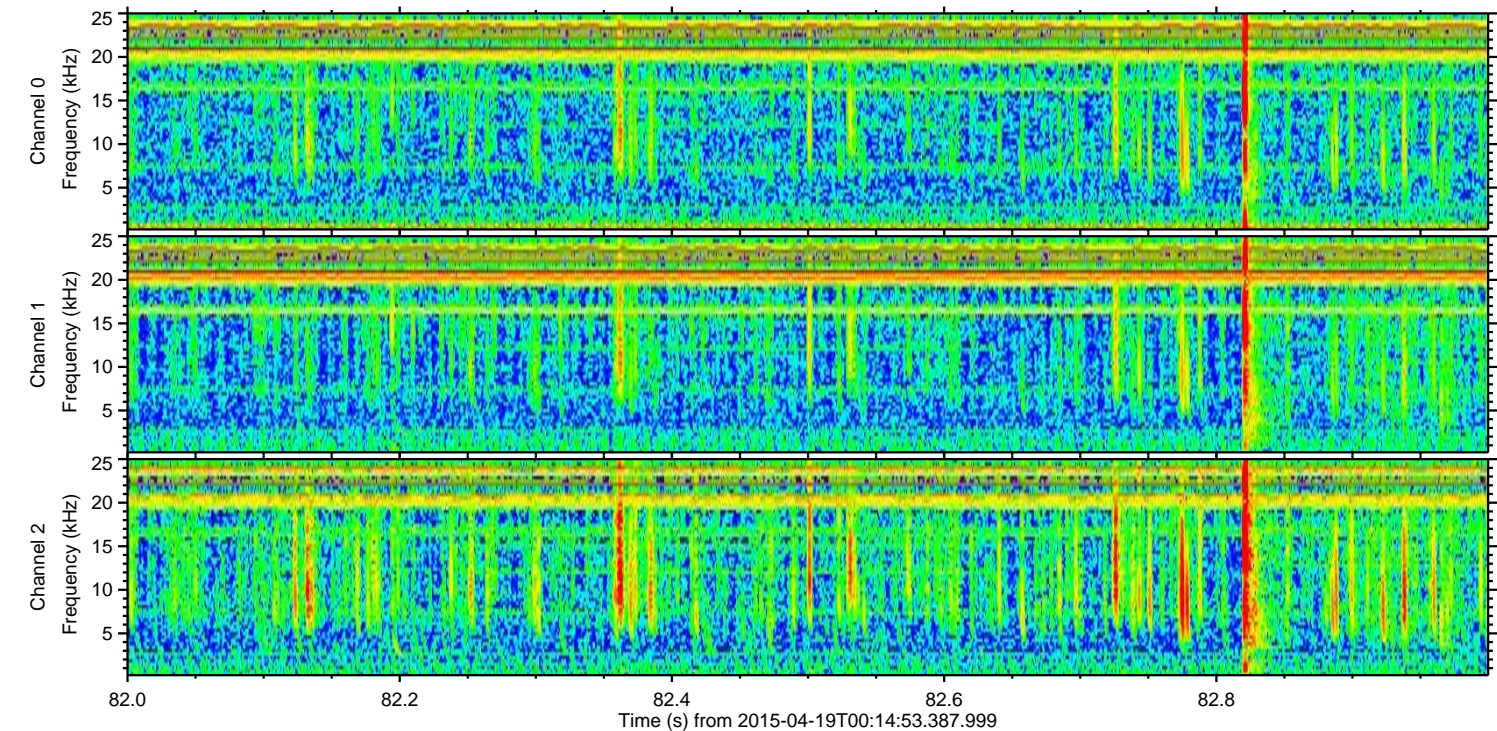
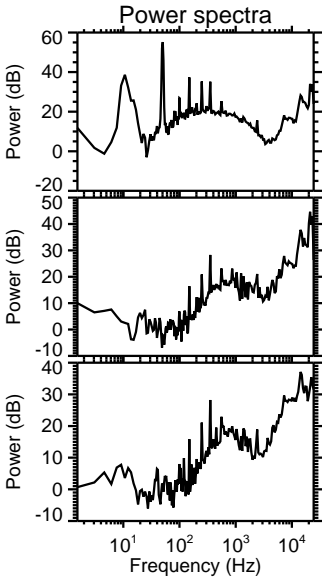
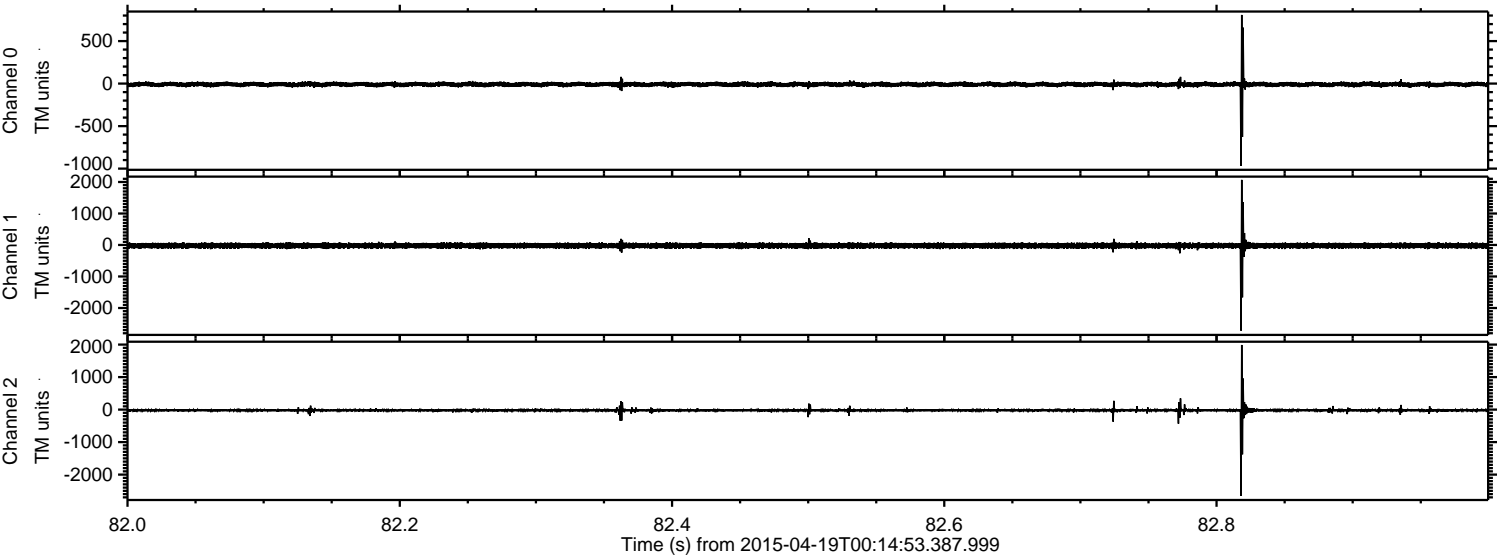

Channel 0  
mn: -966  
mx: 807  
 $\mu$ : -9.9  
 $\sigma$ : 16.6

Channel 1  
mn: -2717  
mx: 2066  
 $\mu$ : -21.6  
 $\sigma$ : 48.1

Channel 2  
mn: -2649  
mx: 1988  
 $\mu$ : -23.7  
 $\sigma$ : 31.6



ELMAVAN 3D WAVEFORMS (Measured data sampled at 50 kHz) 49648 packets of 144 samples from 2015-04-19T00:14:53.387.999. Part 120/143

Processed Sun Apr 19 02:22:07 2015 by ELM ver.2012-10-06 from 001\_\_elm20150419\_001452\_\_dat00.bin

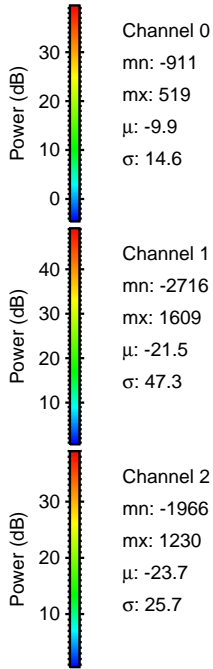
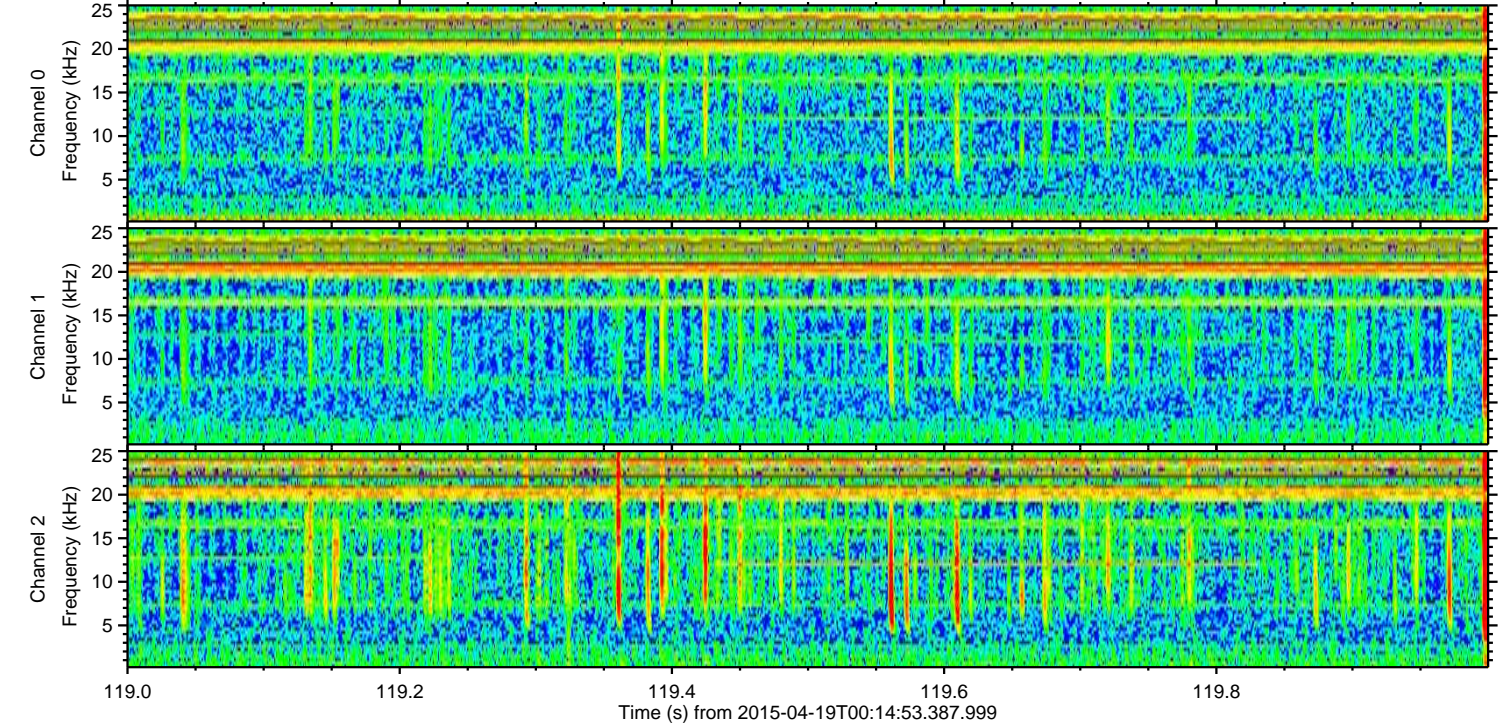
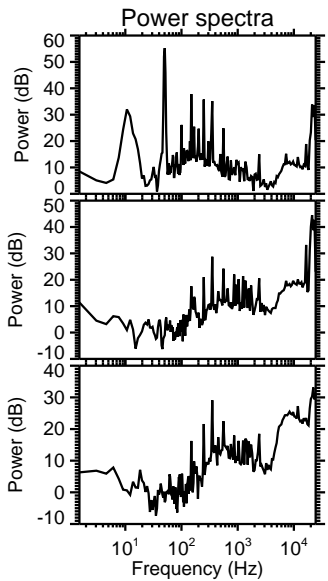
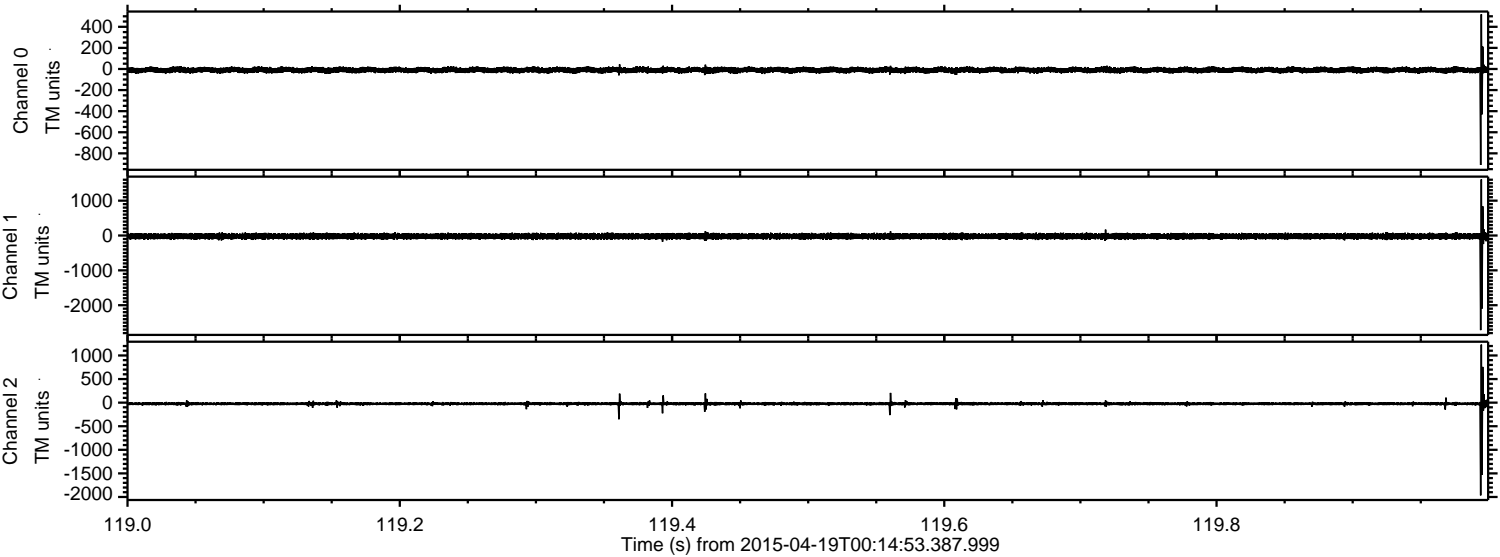



Processed Sun Apr 19 02:22:07 2015 by ELM ver.2012-10-06 from 001\_\_elm20150419\_001452\_\_dat00.bin

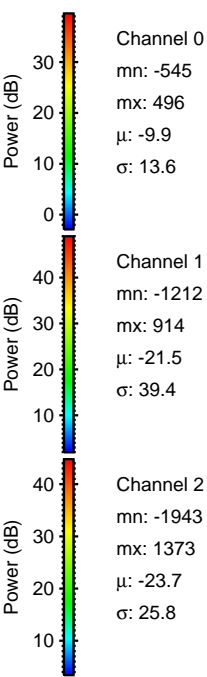
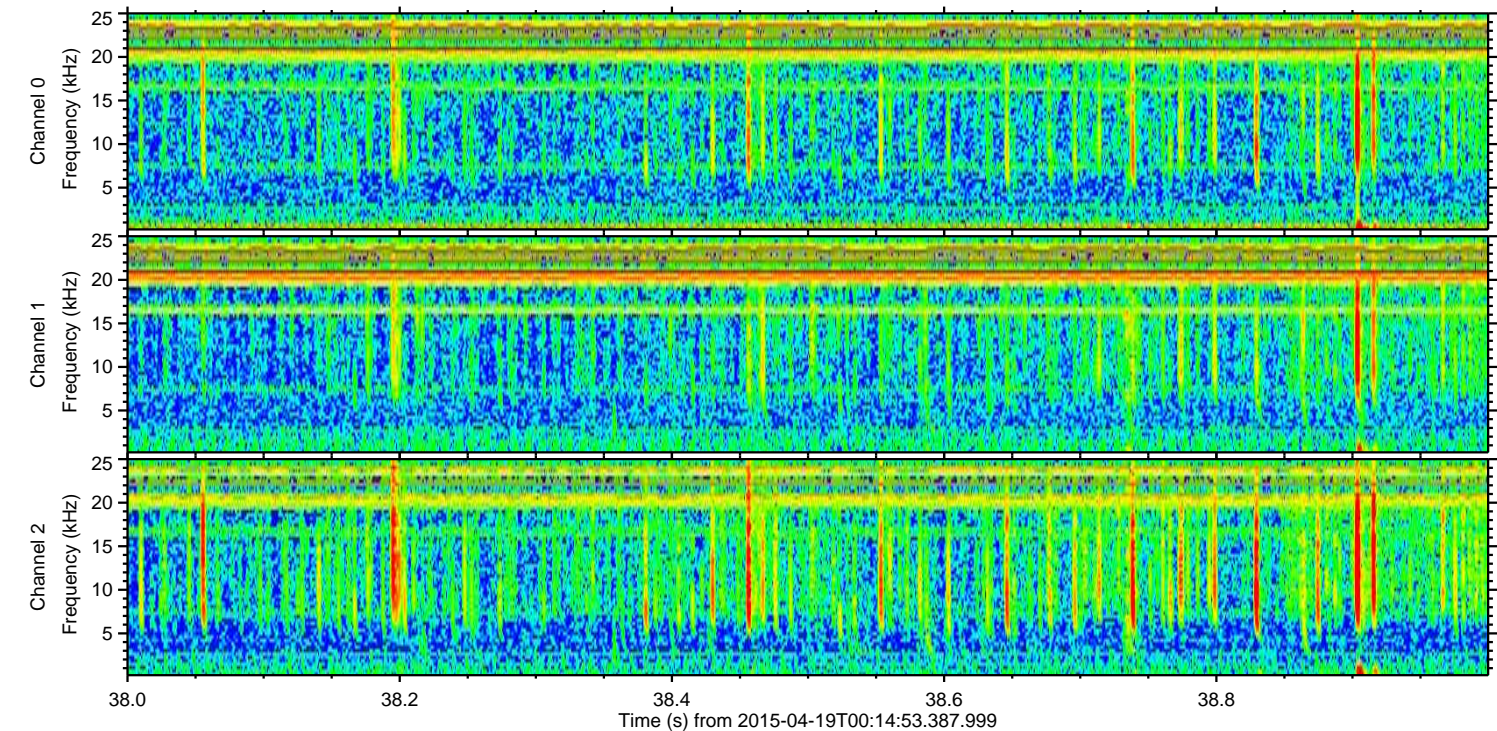
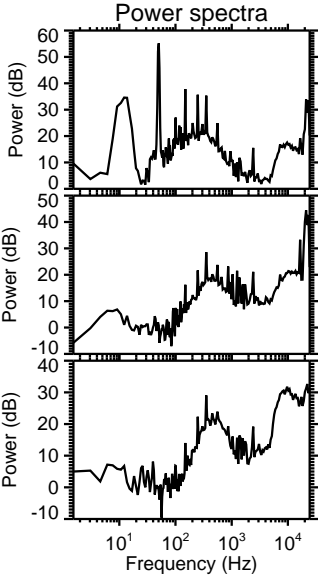
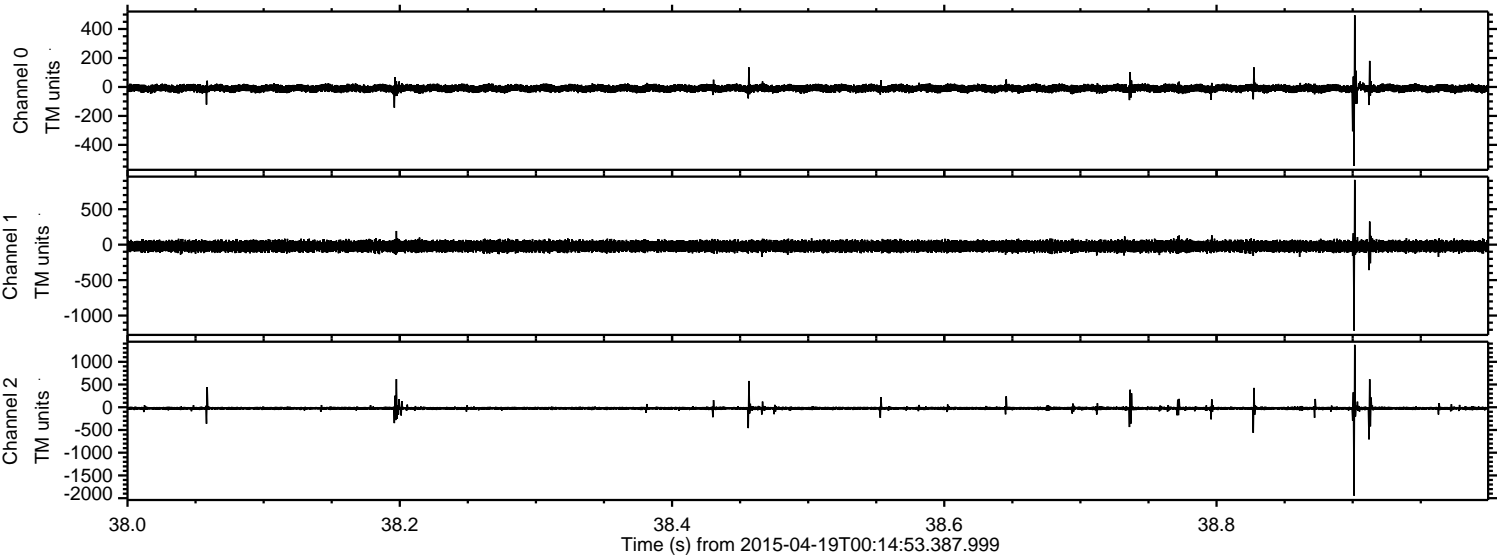



Processed Sun Apr 19 02:22:08 2015 by ELM ver.2012-10-06 from 001\_\_elm20150419\_001452\_\_dat00.bin

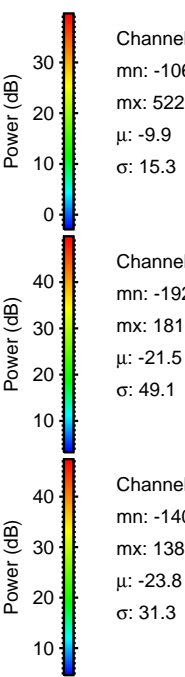
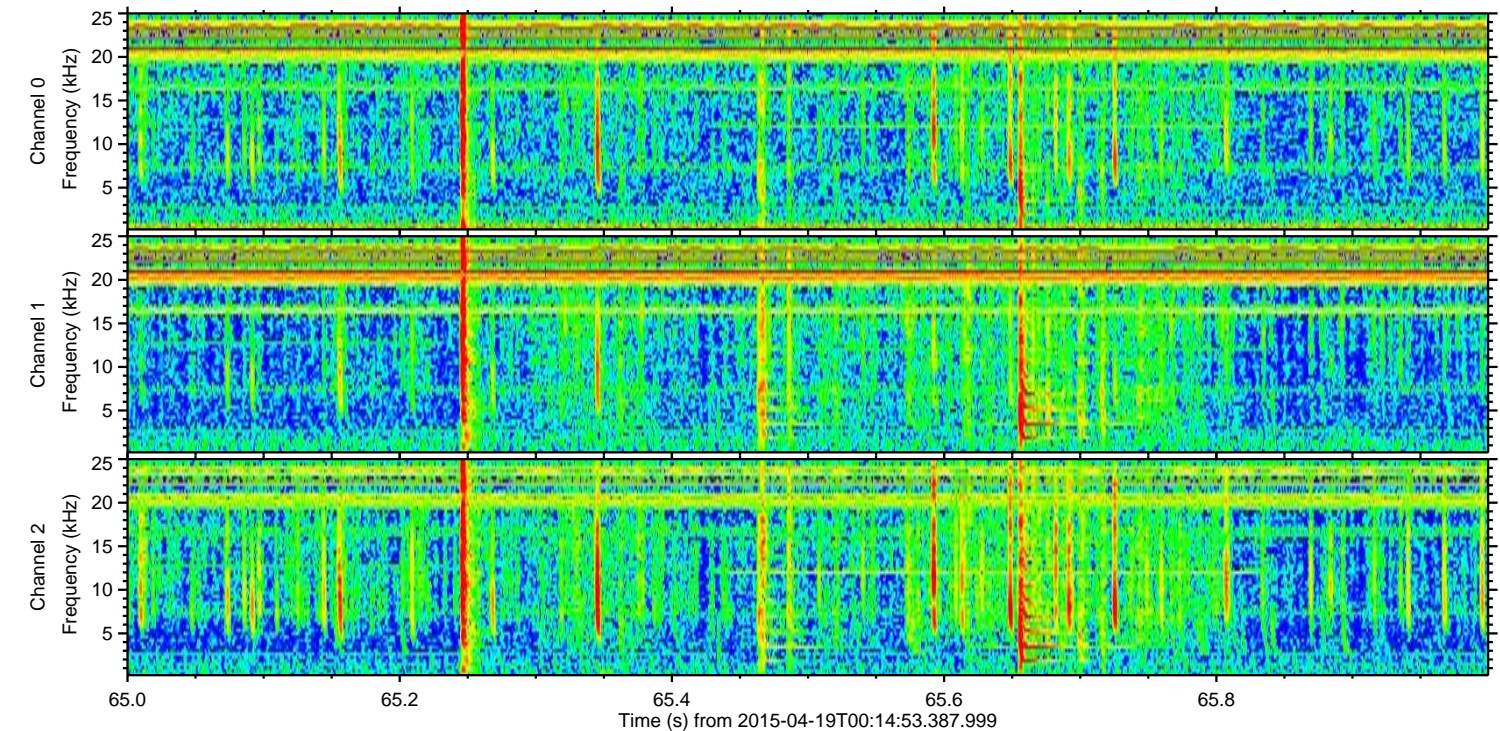
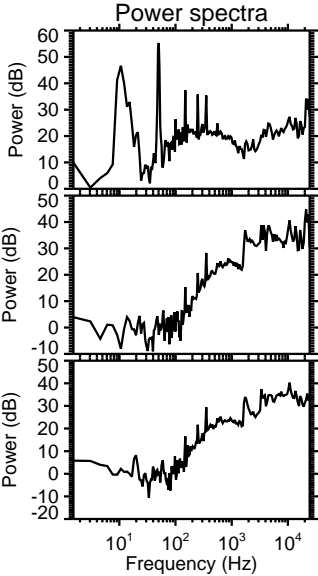
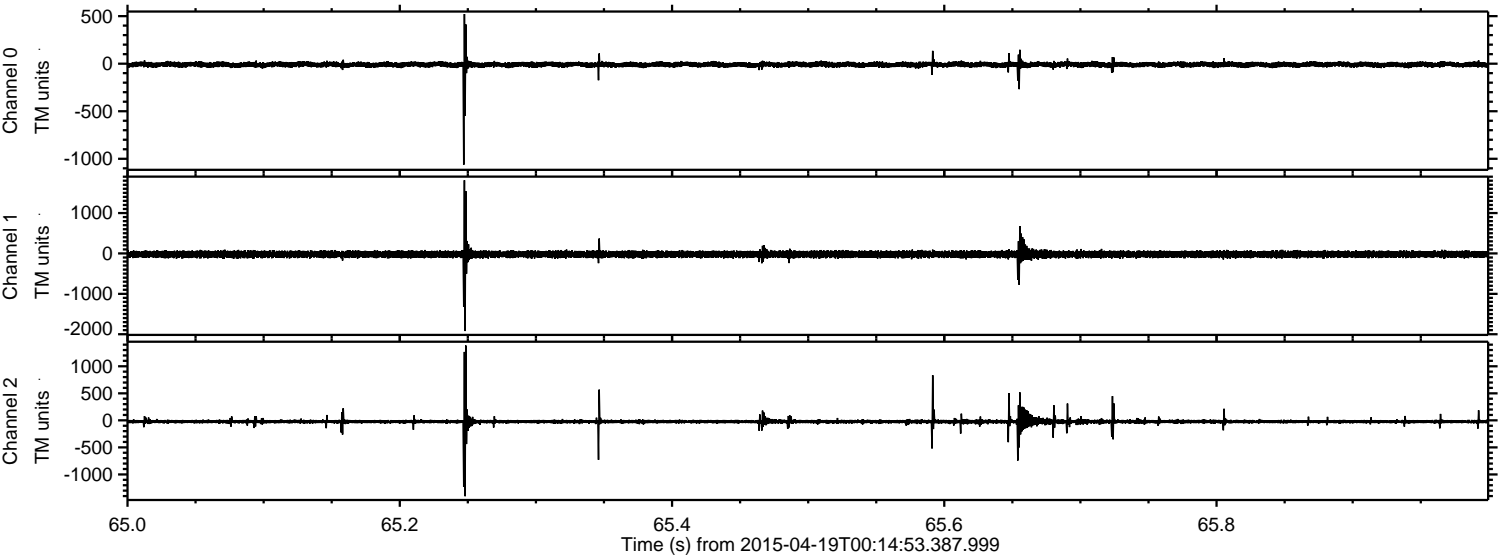

Channel 0  
mn: -1063  
mx: 522  
 $\mu$ : -9.9  
 $\sigma$ : 15.3

Channel 1  
mn: -1921  
mx: 1811  
 $\mu$ : -21.5  
 $\sigma$ : 49.1

Channel 2  
mn: -1403  
mx: 1385  
 $\mu$ : -23.8  
 $\sigma$ : 31.3



Processed Sun Apr 19 02:22:09 2015 by ELM ver.2012-10-06 from 001\_\_elm20150419\_001452\_\_dat00.bin

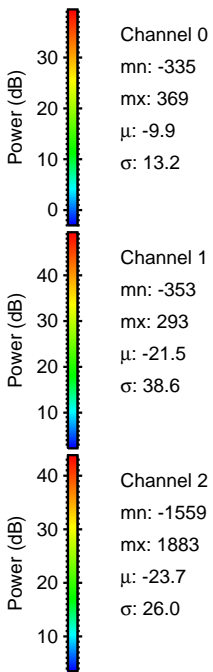
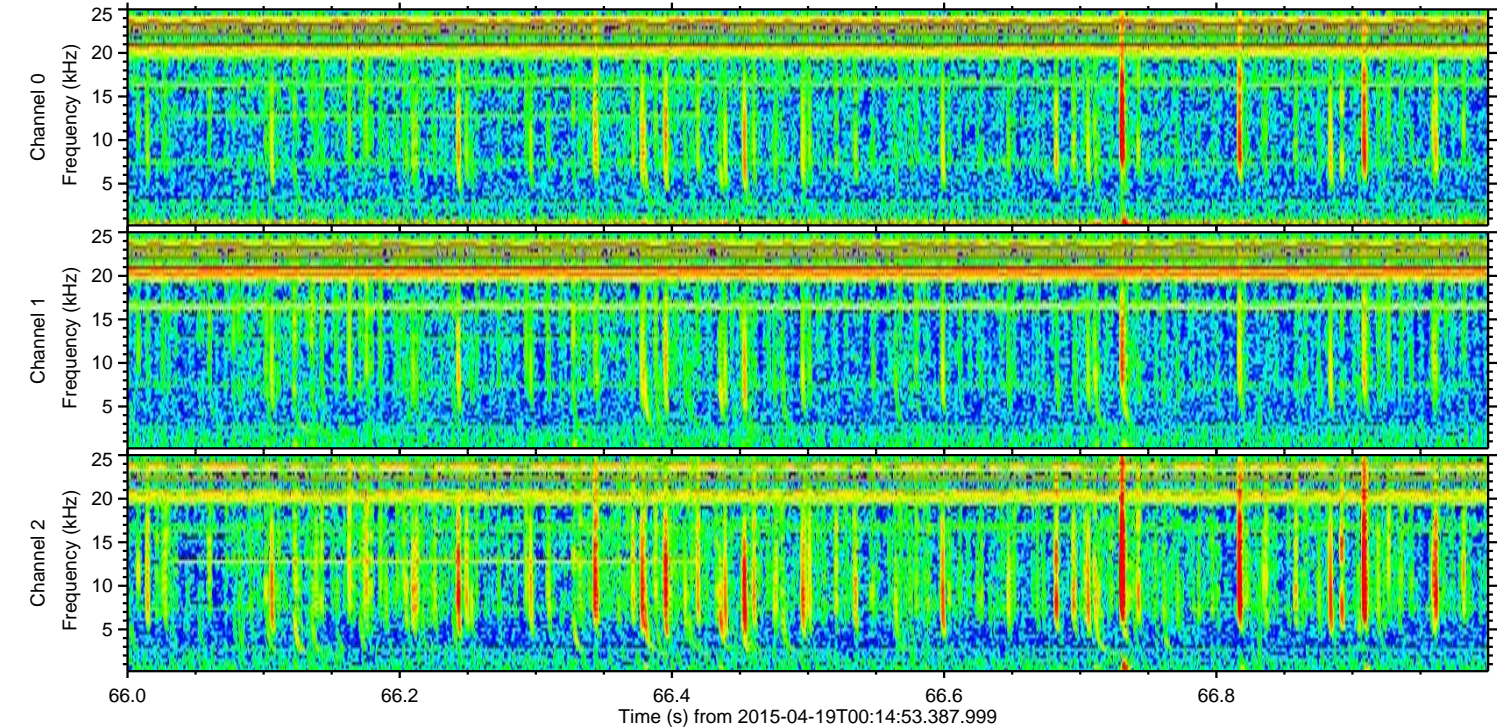
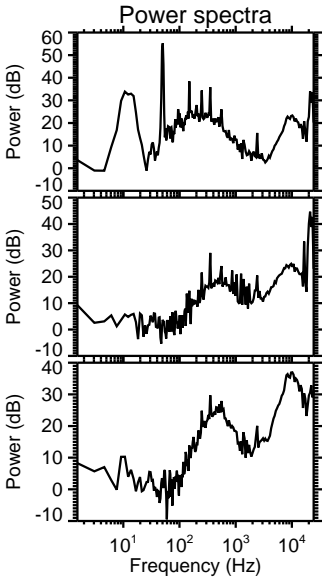
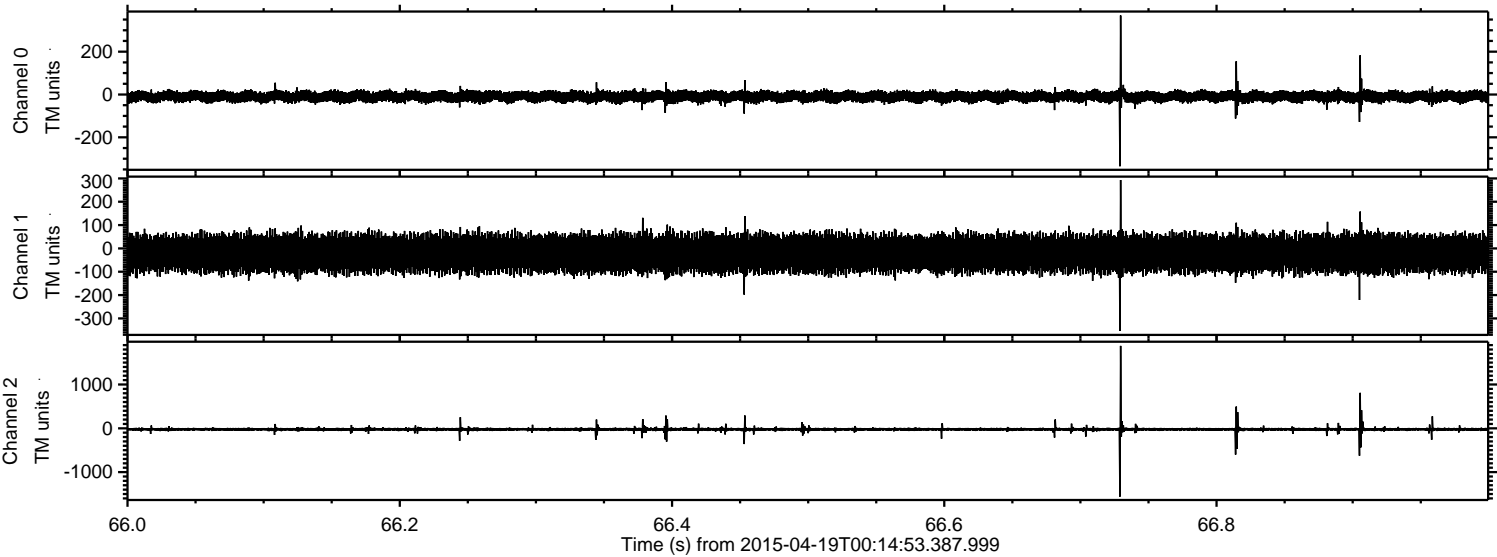



Processed Sun Apr 19 02:22:10 2015 by ELM ver.2012-10-06 from 001\_\_elm20150419\_001452\_\_dat00.bin

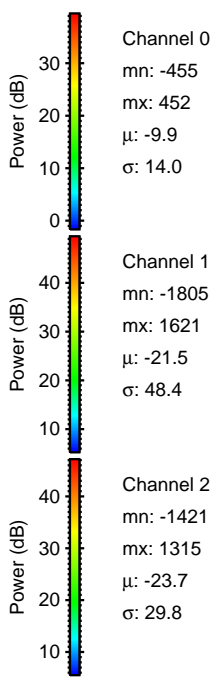
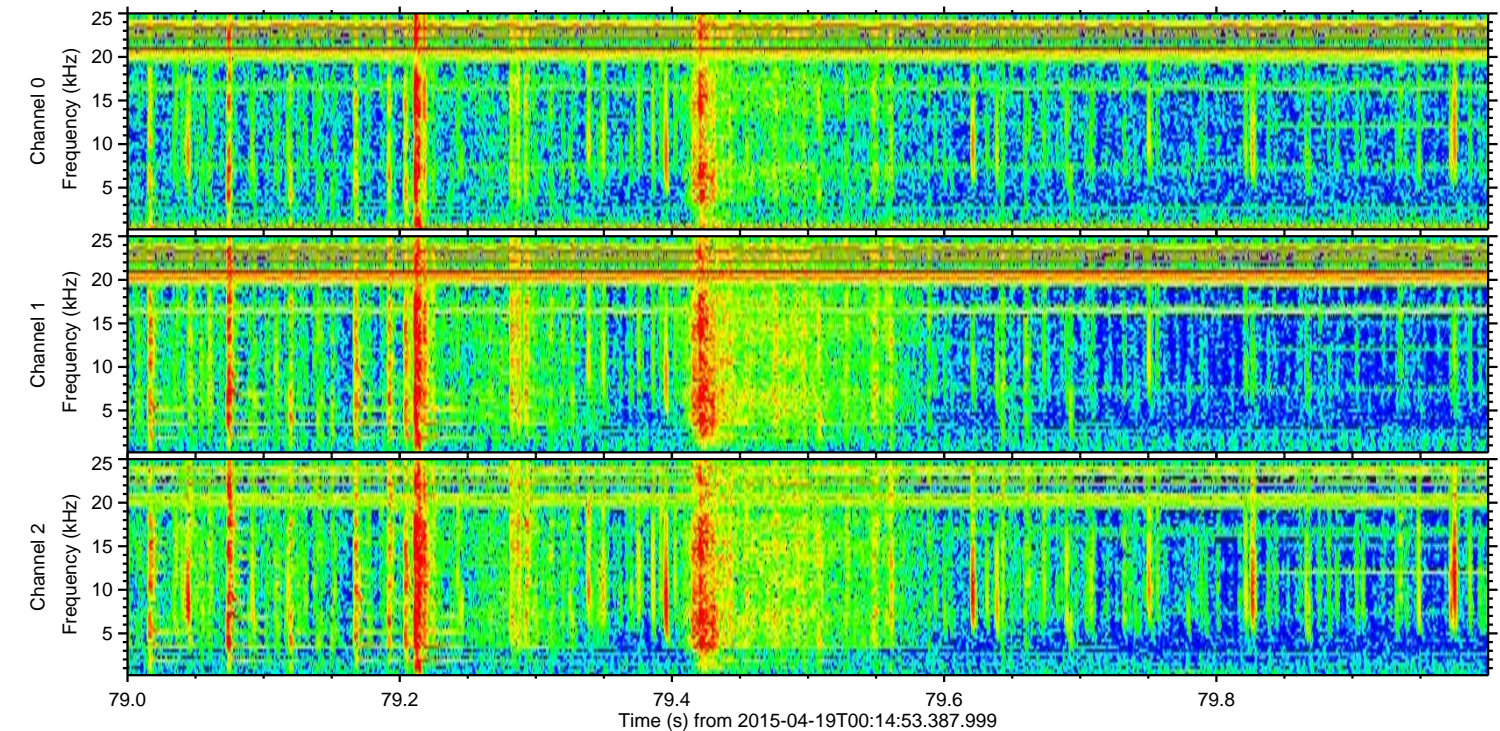
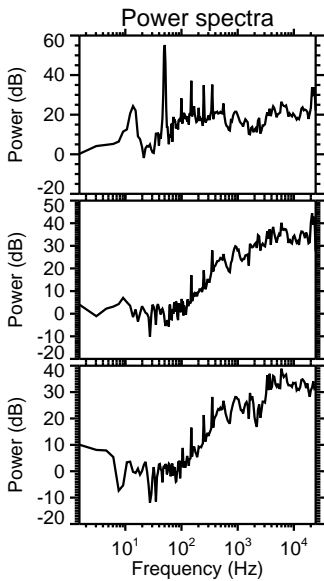
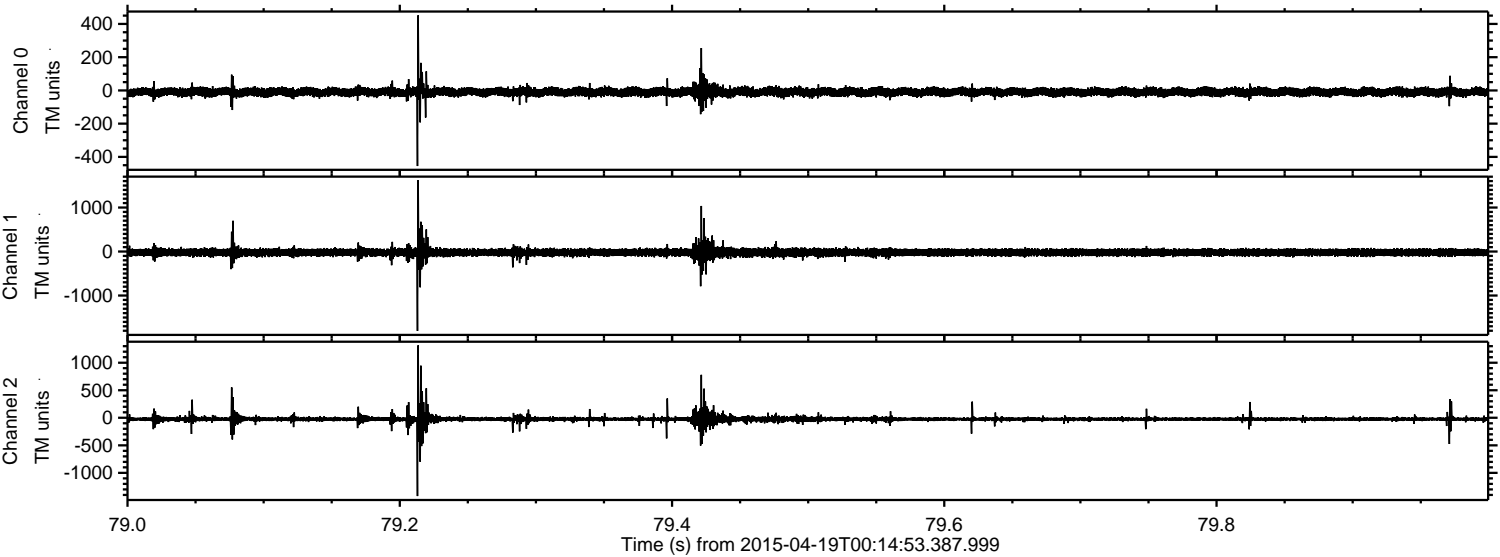

Channel 0  
mn: -455  
mx: 452  
 $\mu$ : -9.9  
 $\sigma$ : 14.0

Channel 1  
mn: -1805  
mx: 1621  
 $\mu$ : -21.5  
 $\sigma$ : 48.4

Channel 2  
mn: -1421  
mx: 1315  
 $\mu$ : -23.7  
 $\sigma$ : 29.8



Processed Sun Apr 19 02:22:11 2015 by ELM ver.2012-10-06 from 001\_\_elm20150419\_001452\_\_dat00.bin

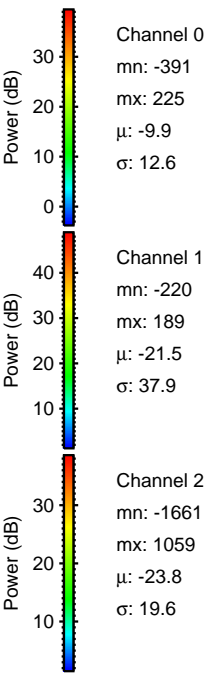
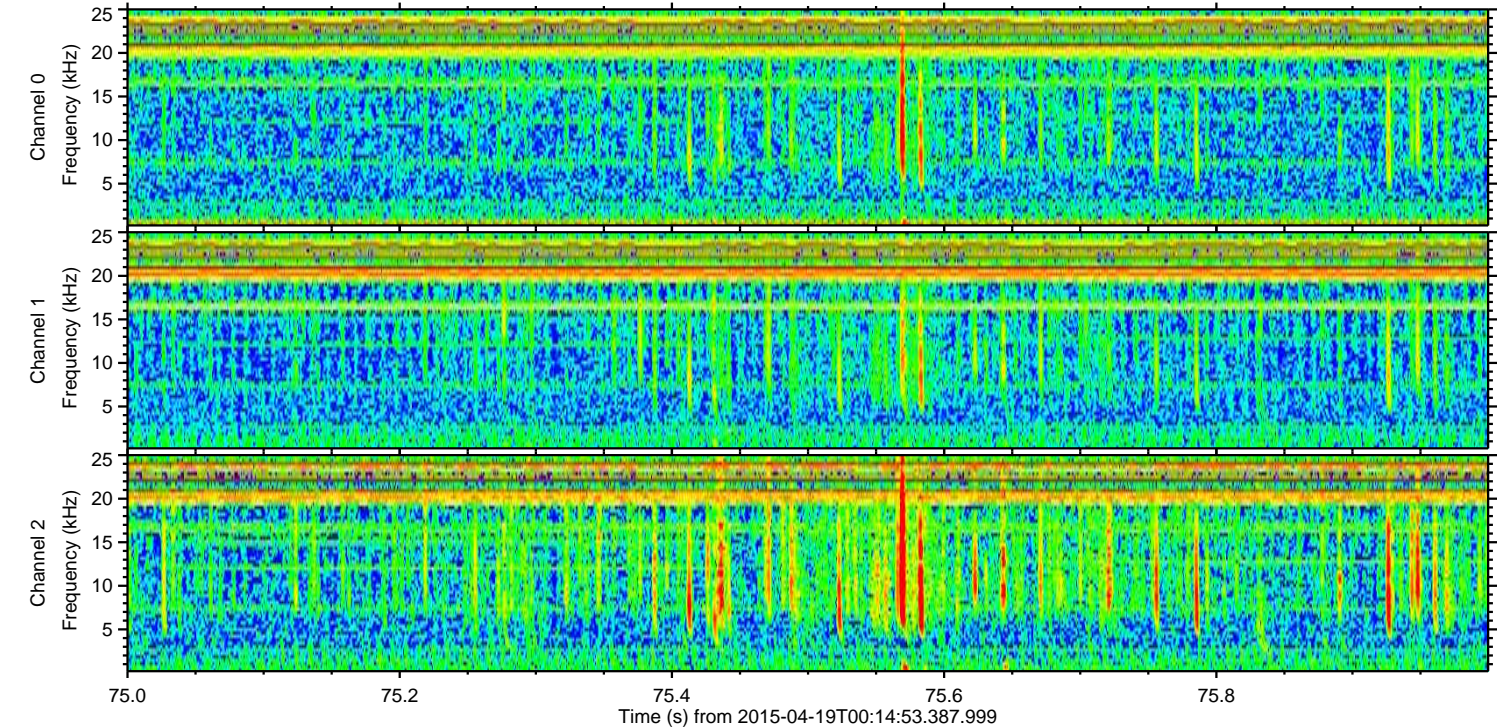
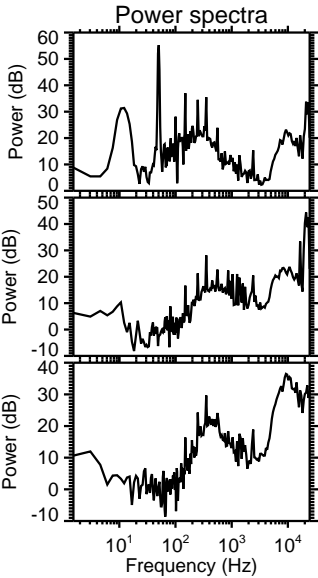
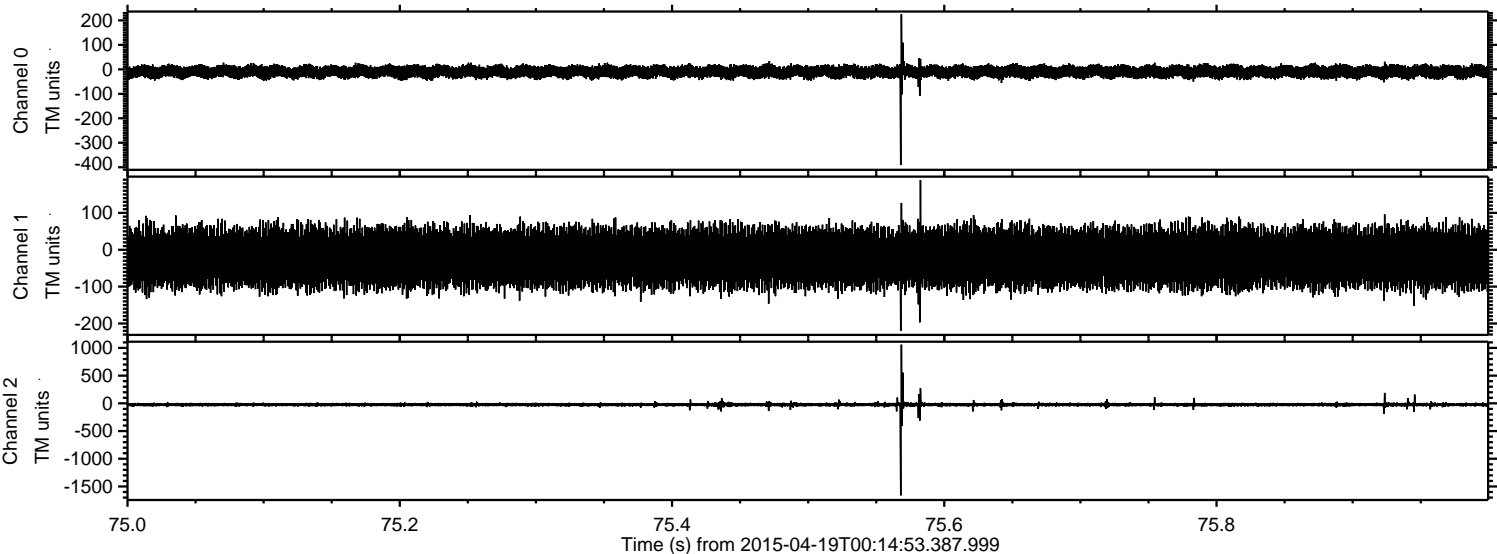



Processed Sun Apr 19 02:22:12 2015 by ELM ver.2012-10-06 from 001\_\_elm20150419\_001452\_\_dat00.bin

