

ELMAVAN 3D WAVEFORMS (Measured data sampled at 50 kHz) 49775 packets of 144 samples from 2015-04-18T22:29:50.405.000.

Processed Sun Apr 19 00:37:14 2015 by ELM ver.2012-10-06 from 001__elm20150418_222949__dat00.bin

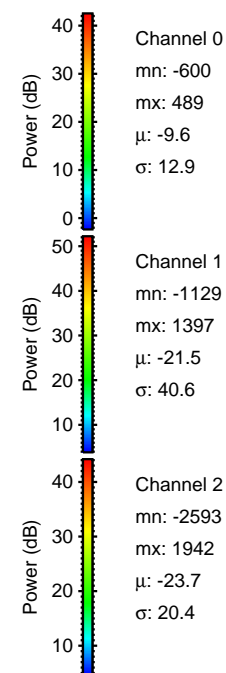
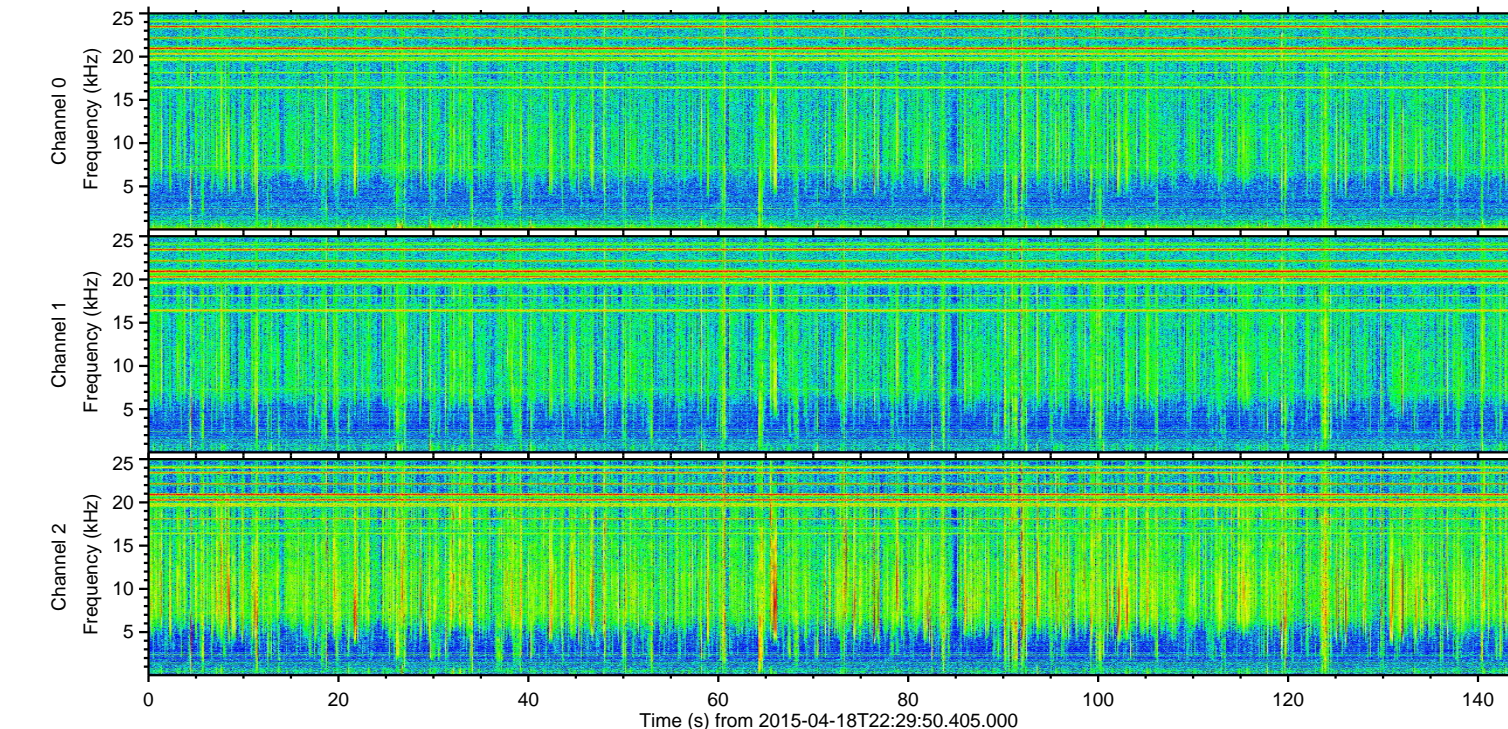
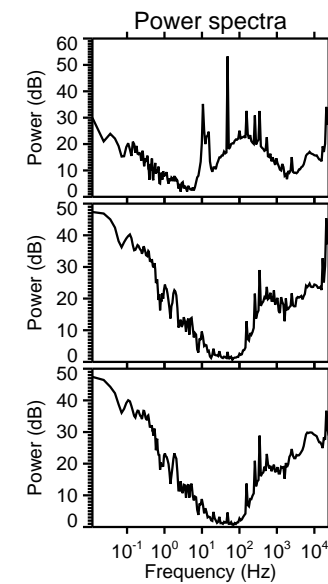
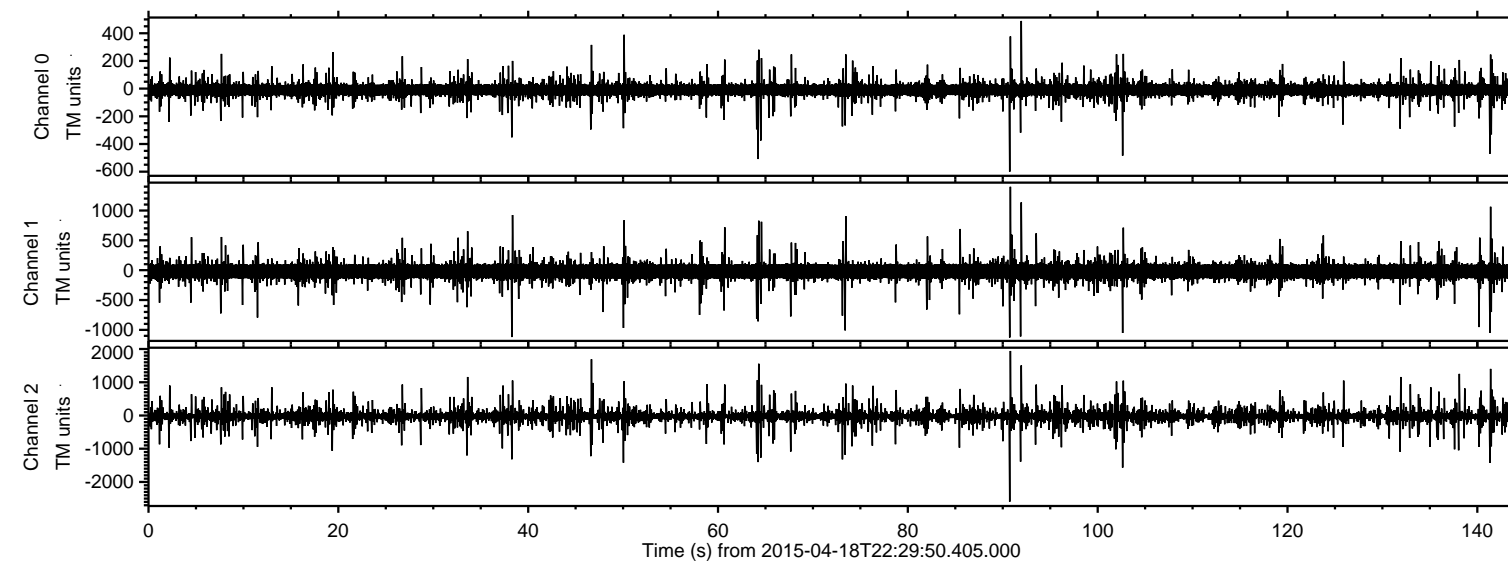

ELMAVAN 3D WAVEFORMS (Measured data sampled at 50 kHz) 49775 packets of 144 samples from 2015-04-18T22:29:50.405.000. Part 91/144

Processed Sun Apr 19 00:37:25 2015 by ELM ver.2012-10-06 from 001__elm20150418_222949__dat00.bin

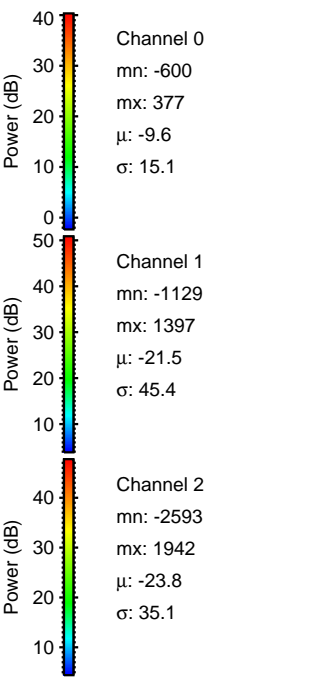
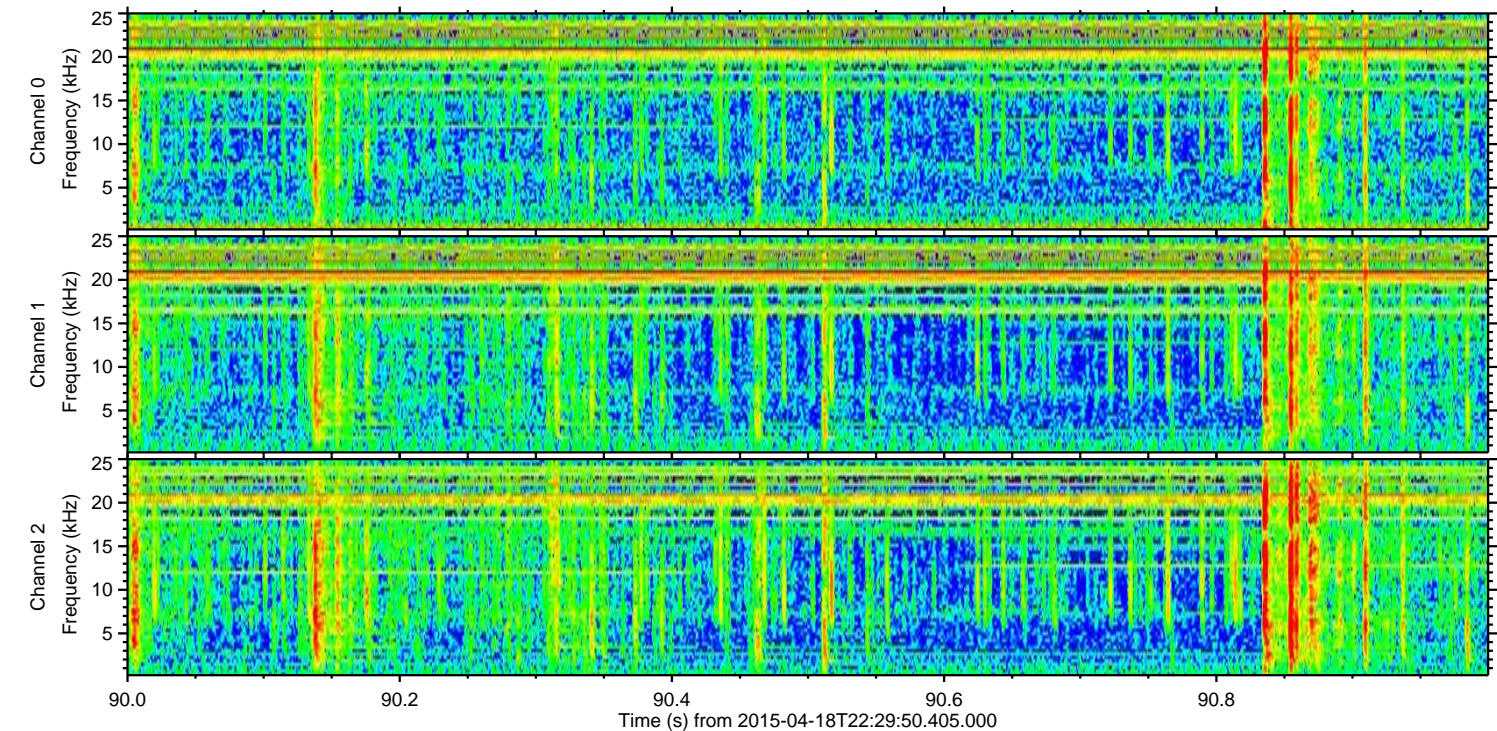
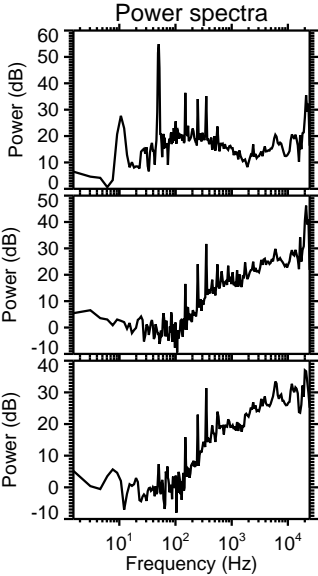
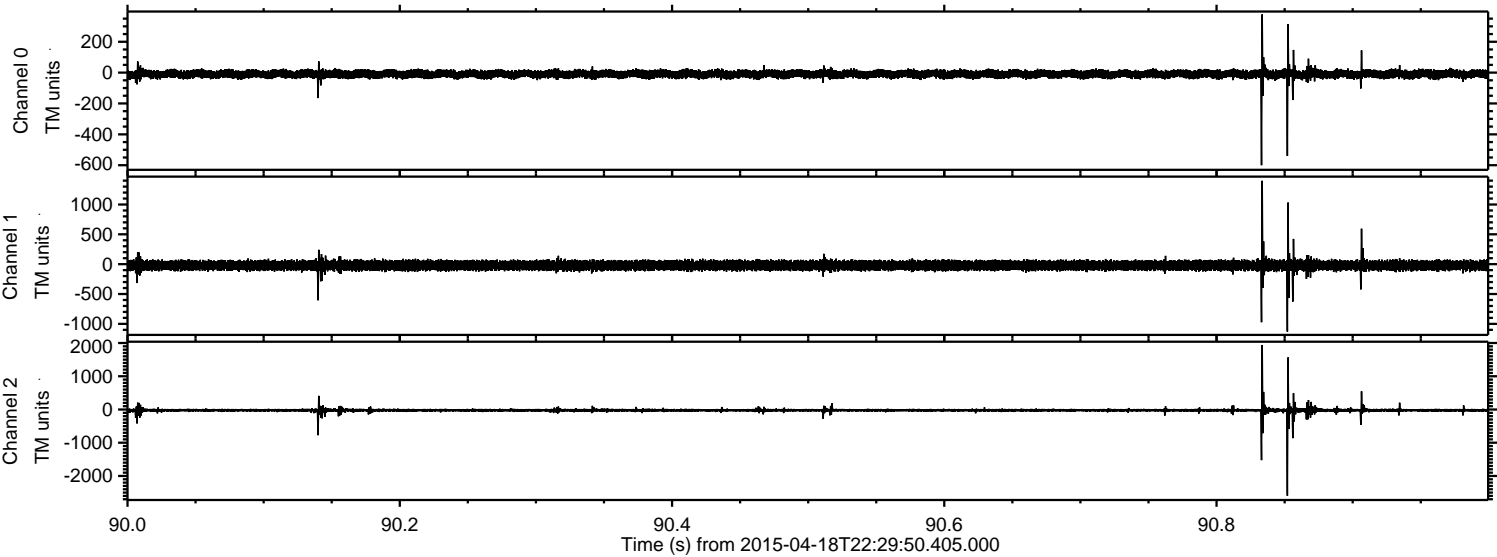

Processed Sun Apr 19 00:37:26 2015 by ELM ver.2012-10-06 from 001__elm20150418_222949__dat00.bin

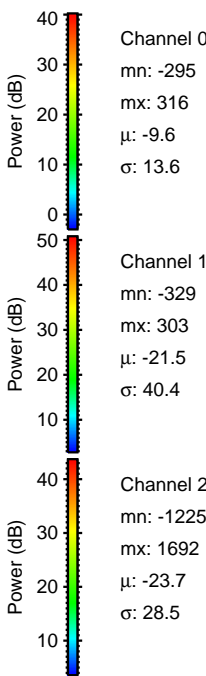
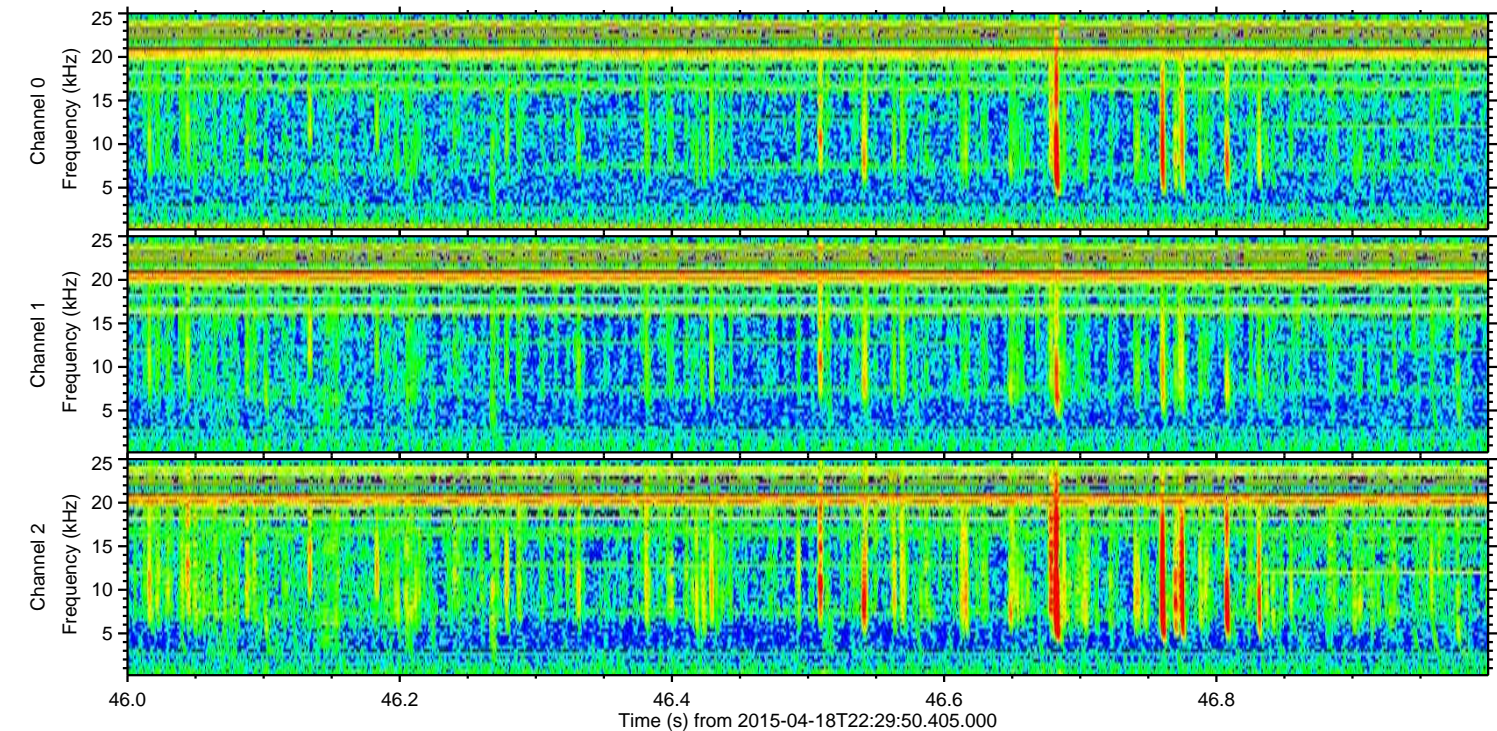
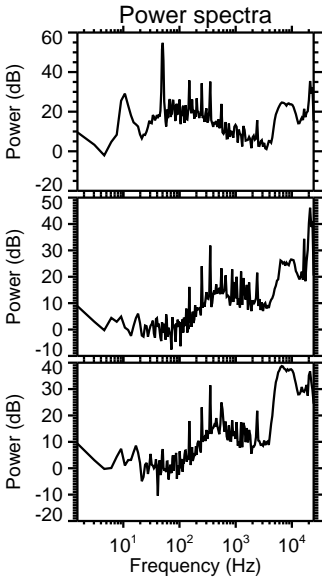
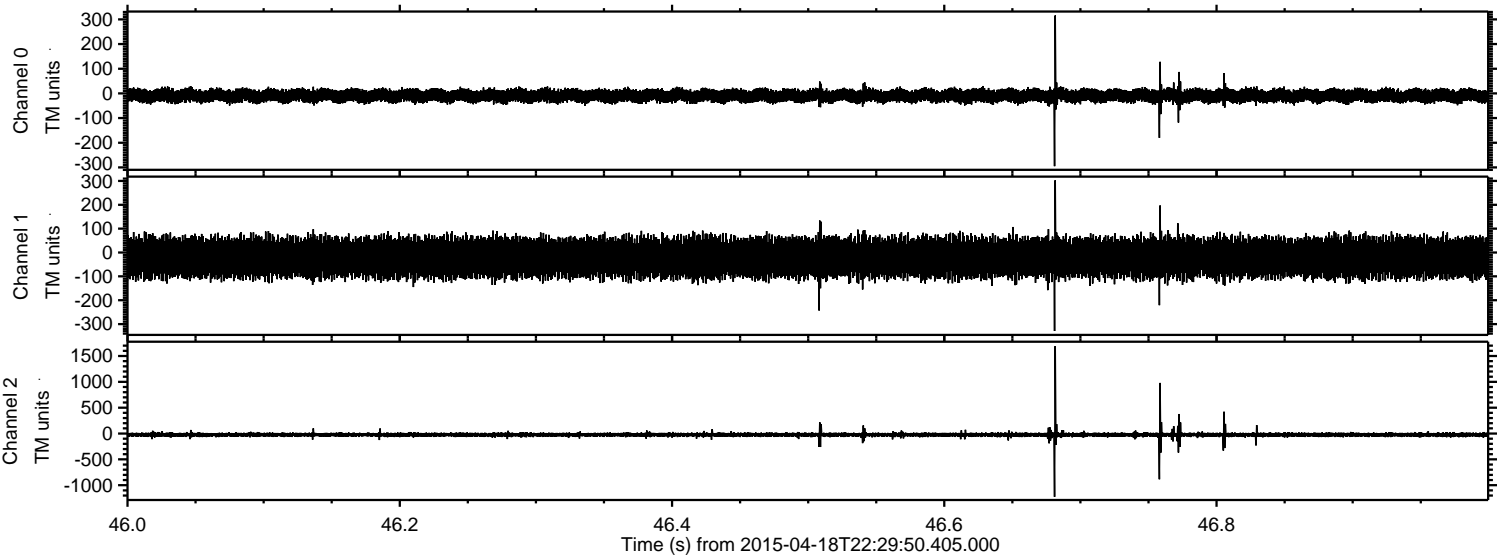

ELMAVAN 3D WAVEFORMS (Measured data sampled at 50 kHz) 49775 packets of 144 samples from 2015-04-18T22:29:50.405.000. Part 103/144

Processed Sun Apr 19 00:37:27 2015 by ELM ver.2012-10-06 from 001__elm20150418_222949__dat00.bin

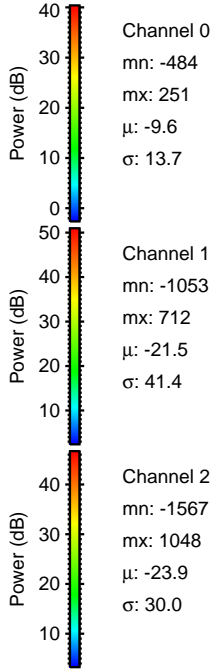
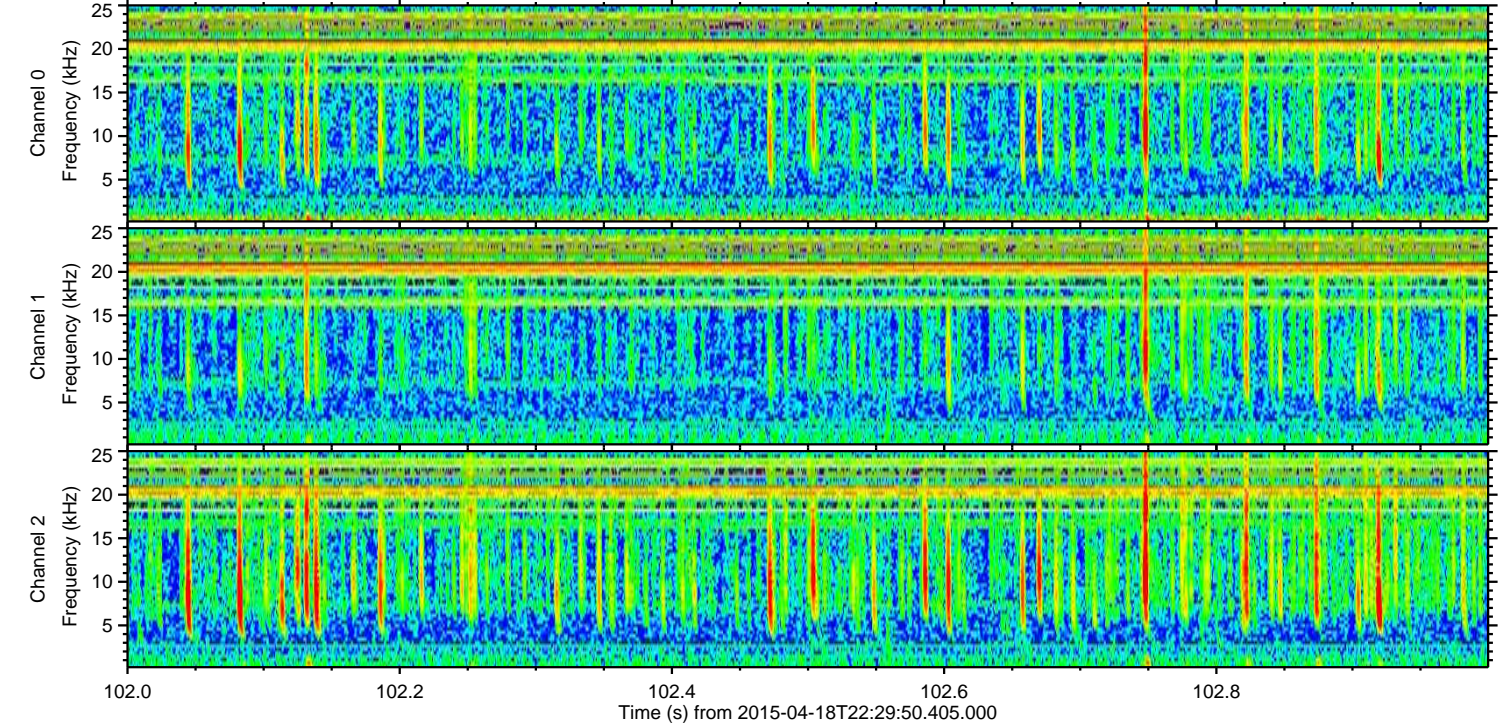
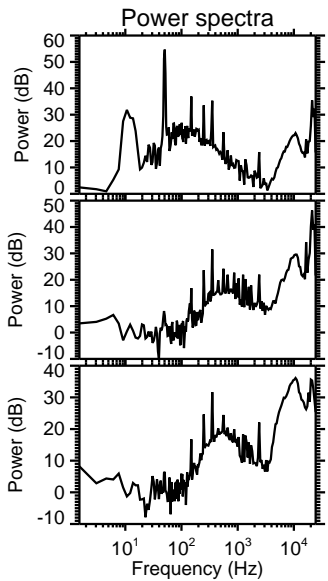
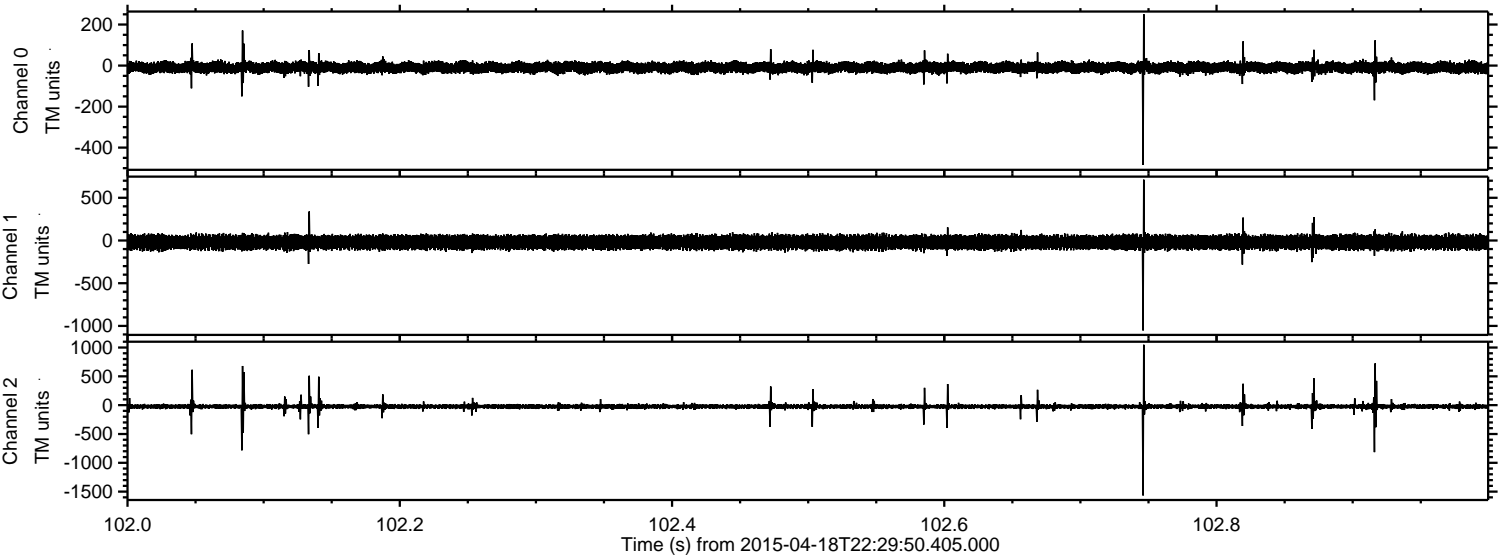

Channel 0
mn: -484
mx: 251
 μ : -9.6
 σ : 13.7

Channel 1
mn: -1053
mx: 712
 μ : -21.5
 σ : 41.4

Channel 2
mn: -1567
mx: 1048
 μ : -23.9
 σ : 30.0

Processed Sun Apr 19 00:37:28 2015 by ELM ver.2012-10-06 from 001__elm20150418_222949__dat00.bin

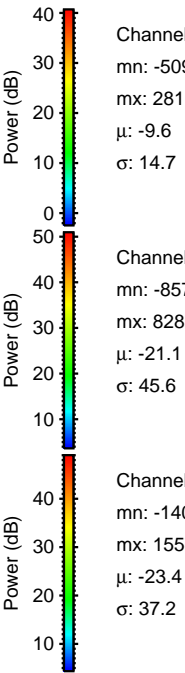
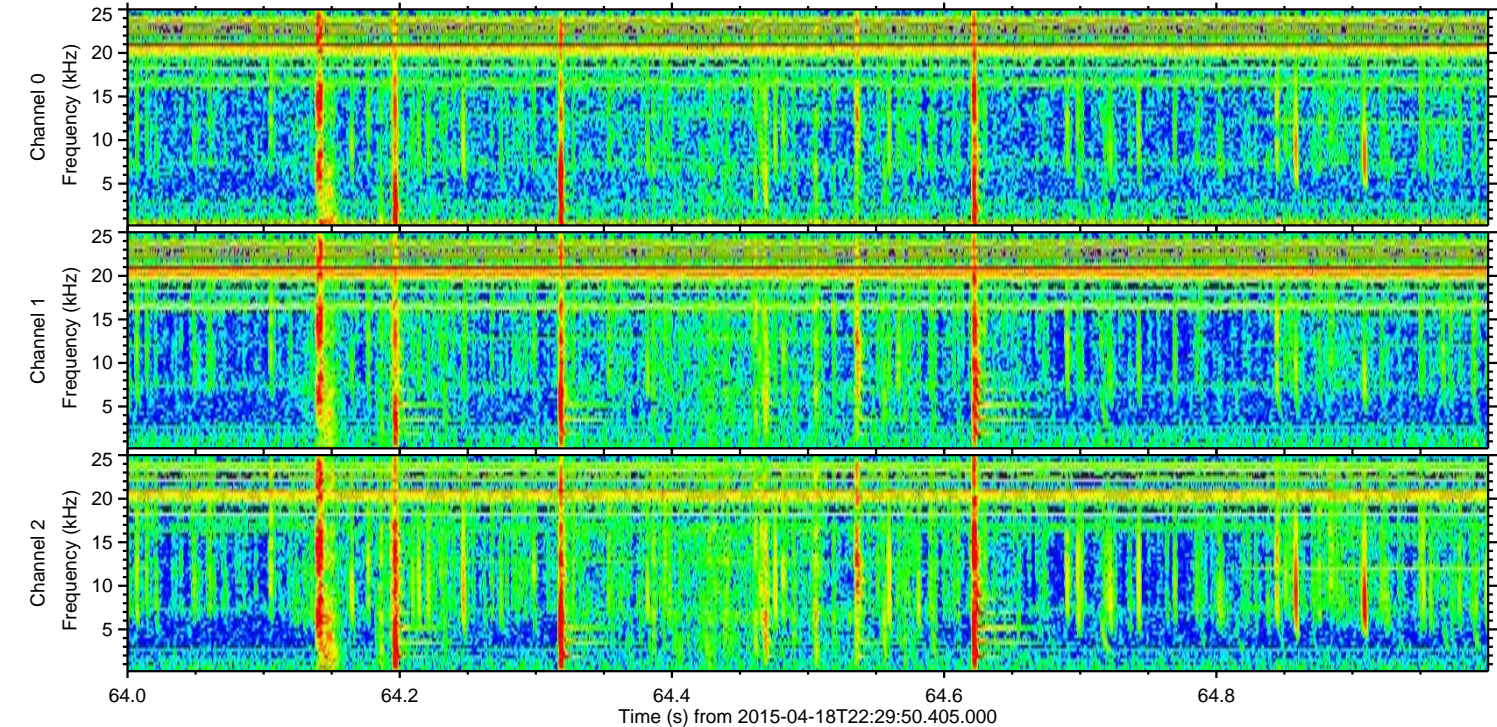
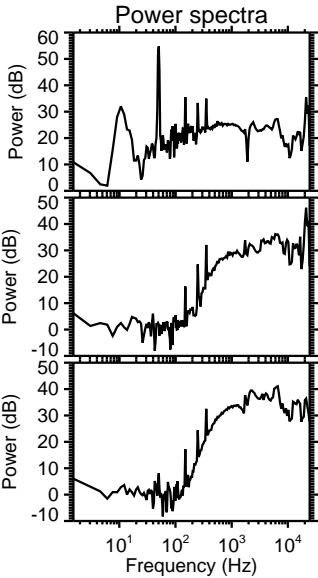
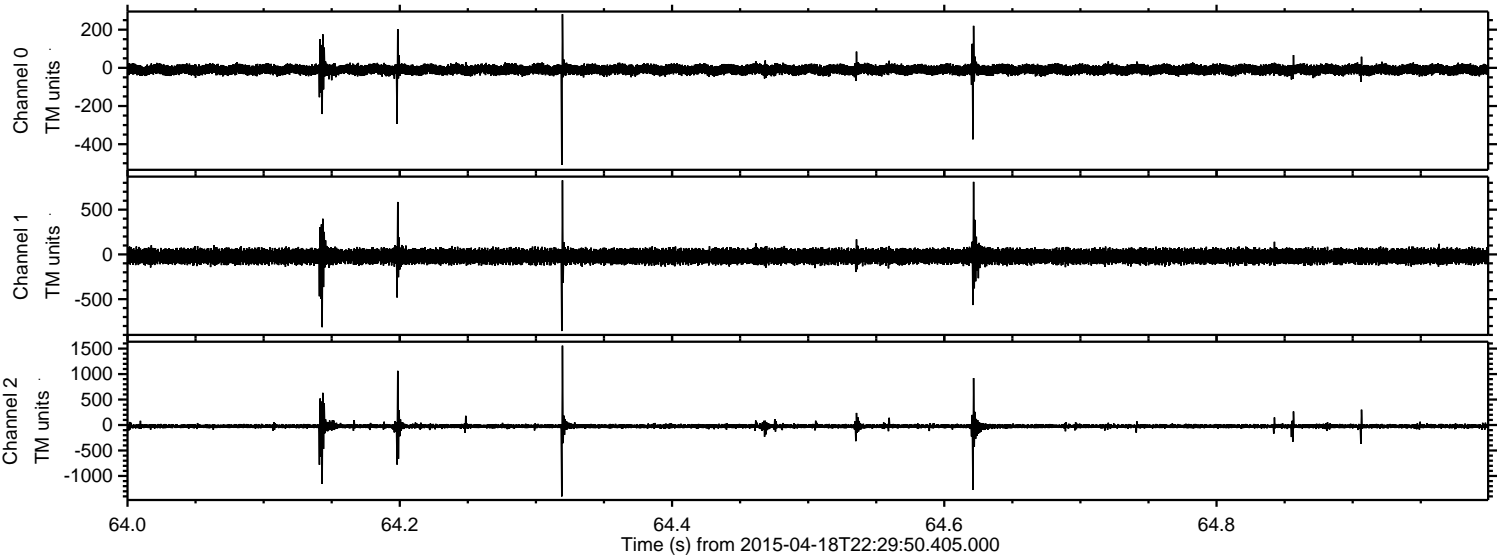

ELMAVAN 3D WAVEFORMS (Measured data sampled at 50 kHz) 49775 packets of 144 samples from 2015-04-18T22:29:50.405.000. Part 92/144

Processed Sun Apr 19 00:37:29 2015 by ELM ver.2012-10-06 from 001__elm20150418_222949__dat00.bin

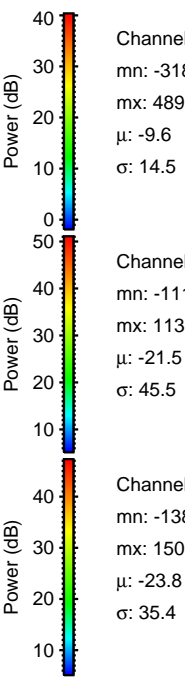
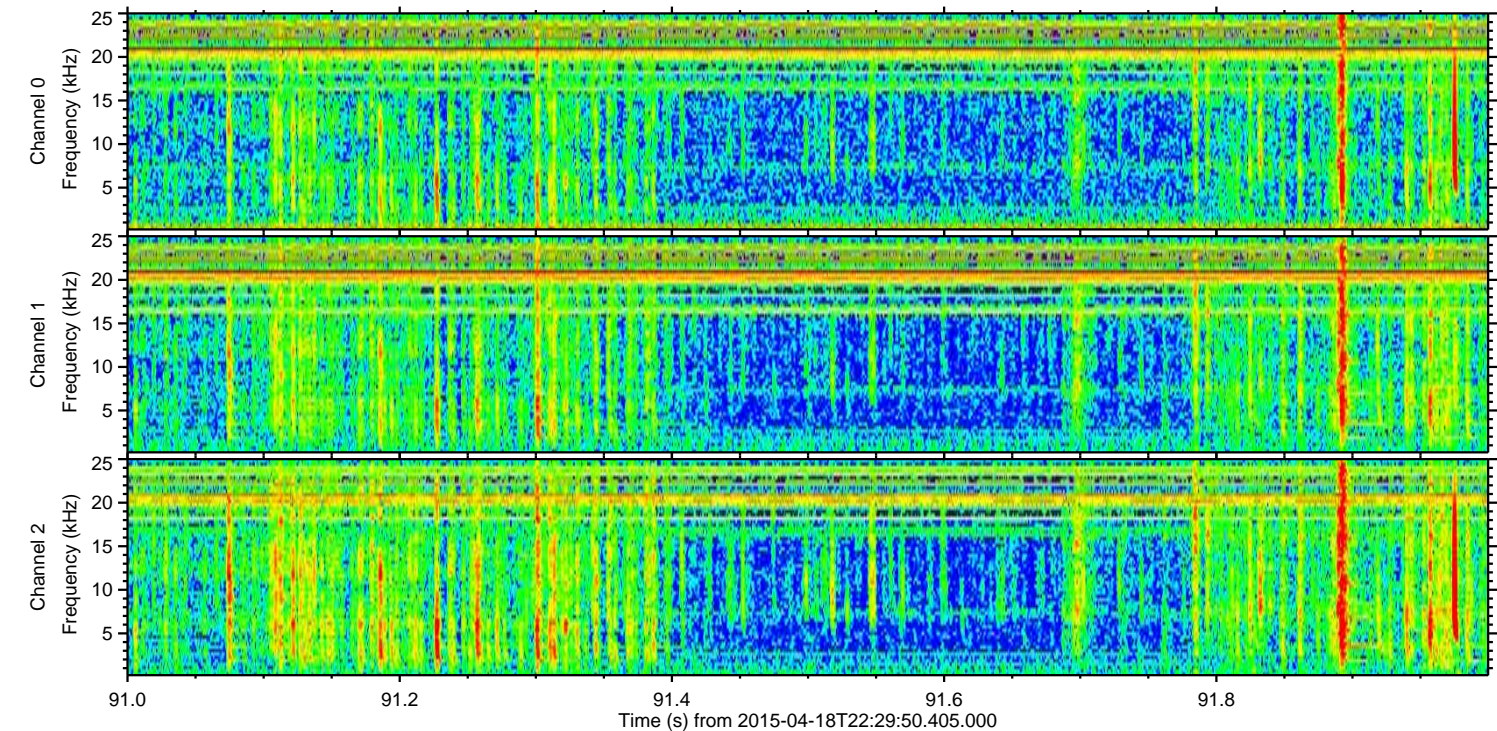
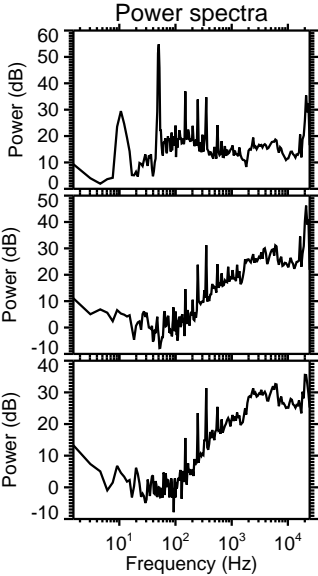
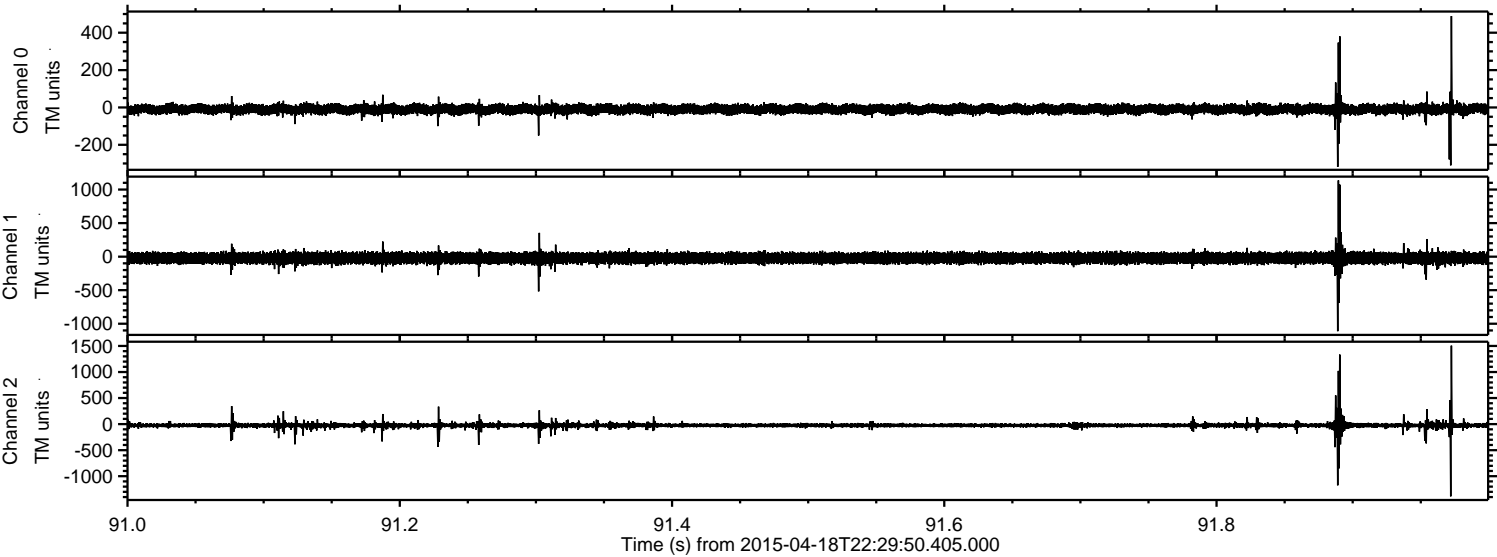

Channel 0
mn: -318
mx: 489
 μ : -9.6
 σ : 14.5

Channel 1
mn: -1111
mx: 1136
 μ : -21.5
 σ : 45.5

Channel 2
mn: -1387
mx: 1506
 μ : -23.8
 σ : 35.4

ELMAVAN 3D WAVEFORMS (Measured data sampled at 50 kHz) 49775 packets of 144 samples from 2015-04-18T22:29:50.405.000. Part 142/144

Processed Sun Apr 19 00:37:30 2015 by ELM ver.2012-10-06 from 001__elm20150418_222949__dat00.bin

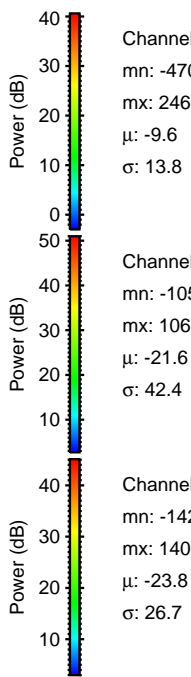
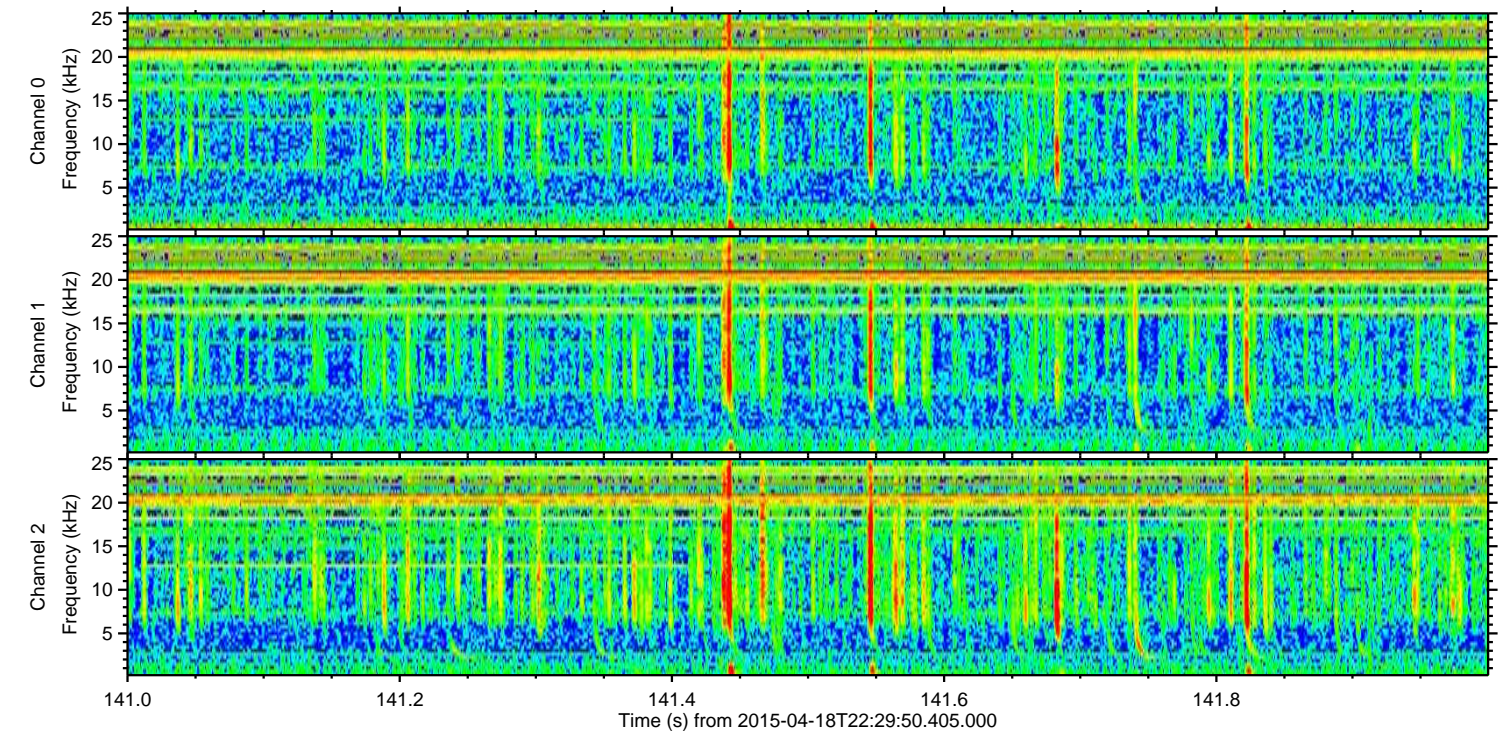
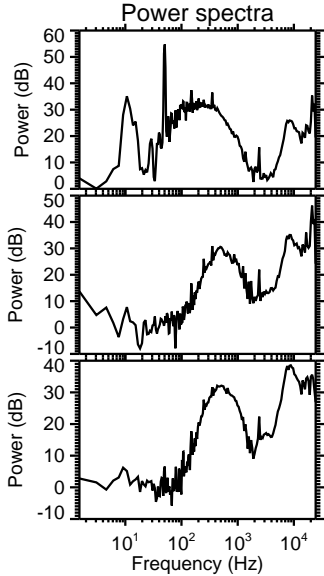
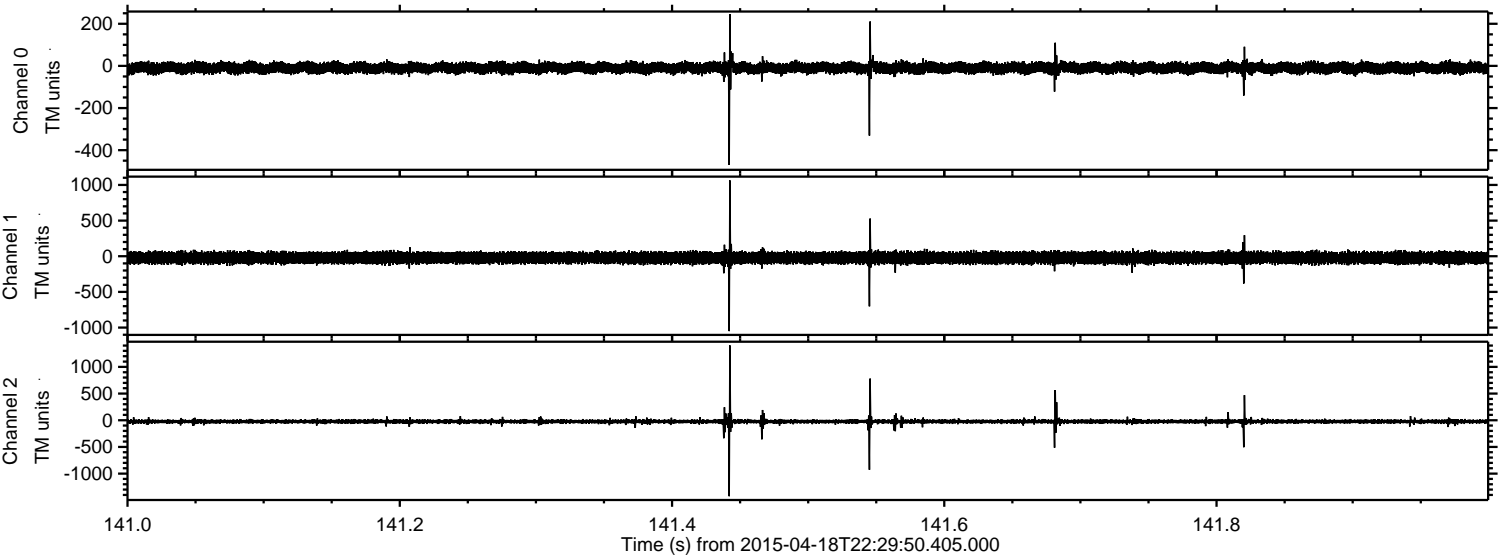

Channel 0
mn: -470
mx: 246
 μ : -9.6
 σ : 13.8

Channel 1
mn: -1050
mx: 1063
 μ : -21.6
 σ : 42.4

Channel 2
mn: -1424
mx: 1402
 μ : -23.8
 σ : 26.7

Processed Sun Apr 19 00:37:31 2015 by ELM ver.2012-10-06 from 001__elm20150418_222949__dat00.bin

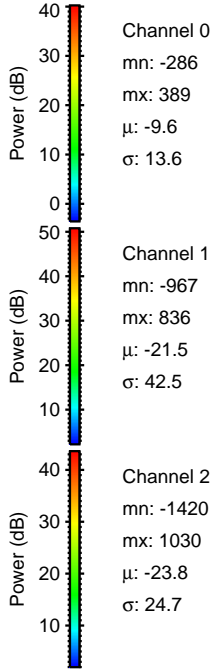
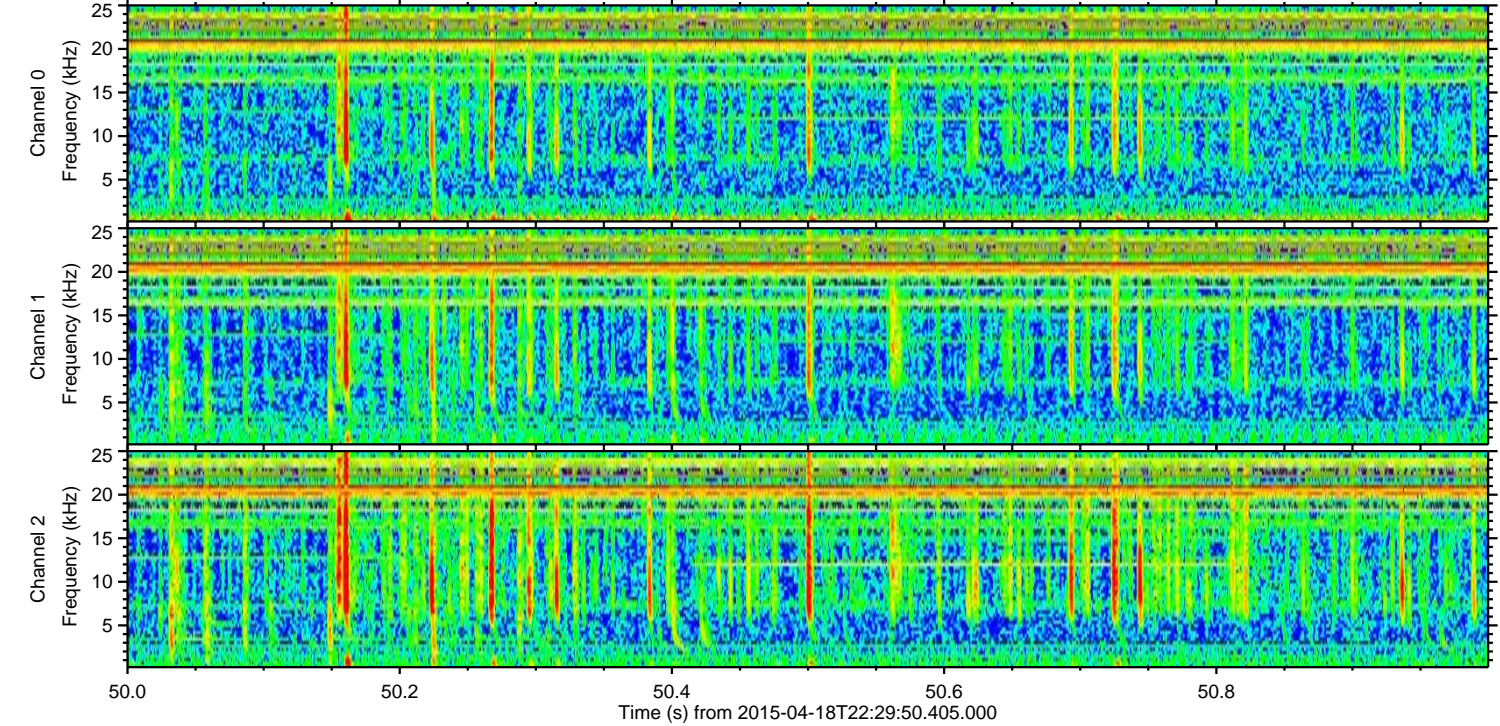
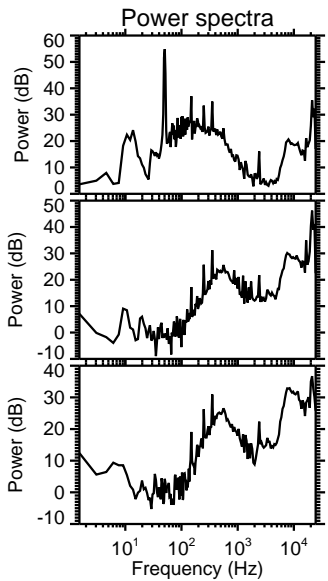
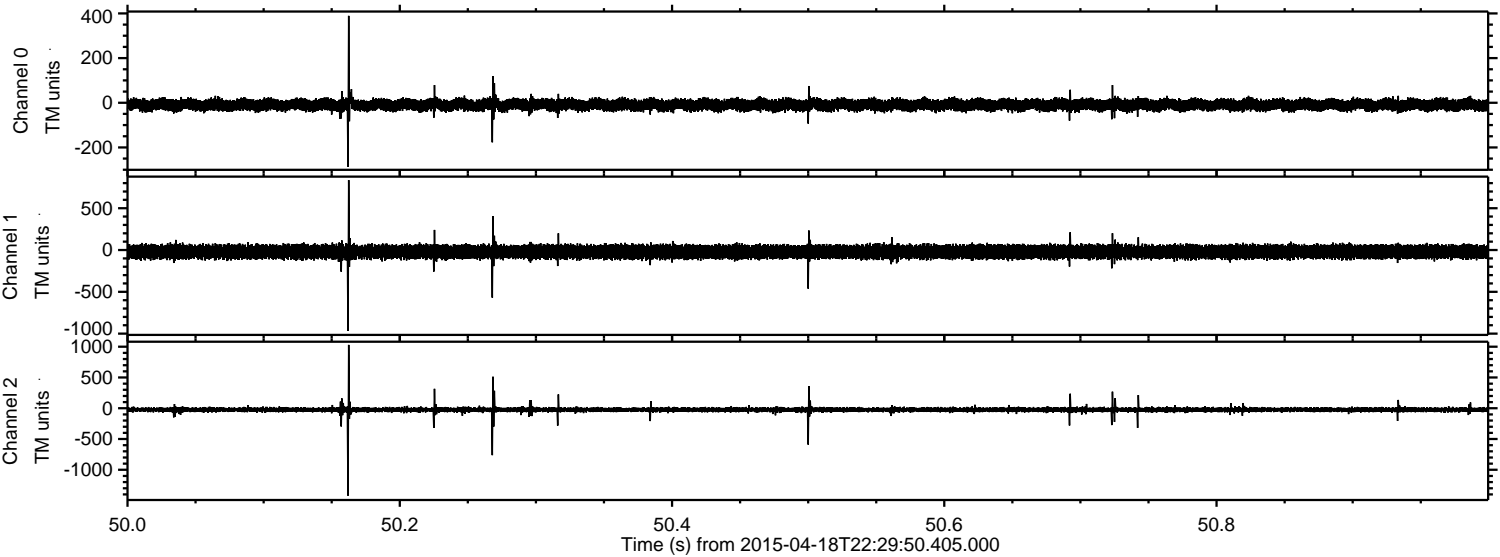

Channel 0
mn: -286
mx: 389
 μ : -9.6
 σ : 13.6

Channel 1
mn: -967
mx: 836
 μ : -21.5
 σ : 42.5

Channel 2
mn: -1420
mx: 1030
 μ : -23.8
 σ : 24.7

Processed Sun Apr 19 00:37:31 2015 by ELM ver.2012-10-06 from 001__elm20150418_222949__dat00.bin

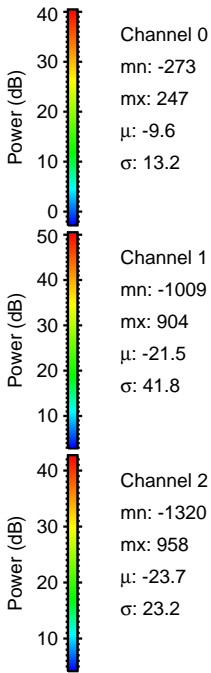
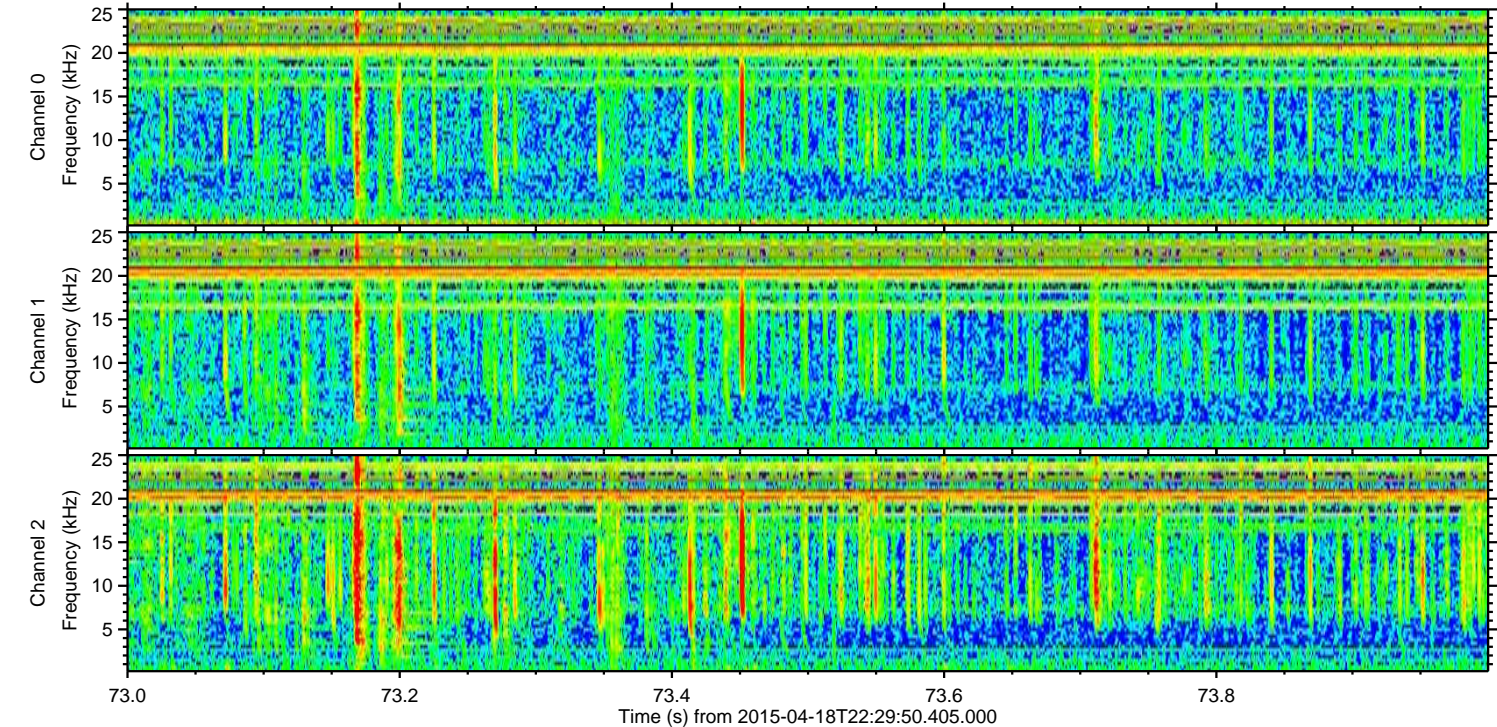
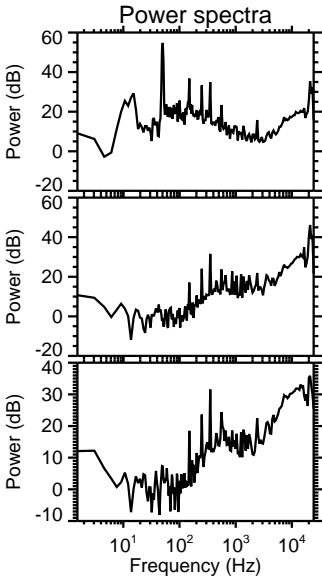
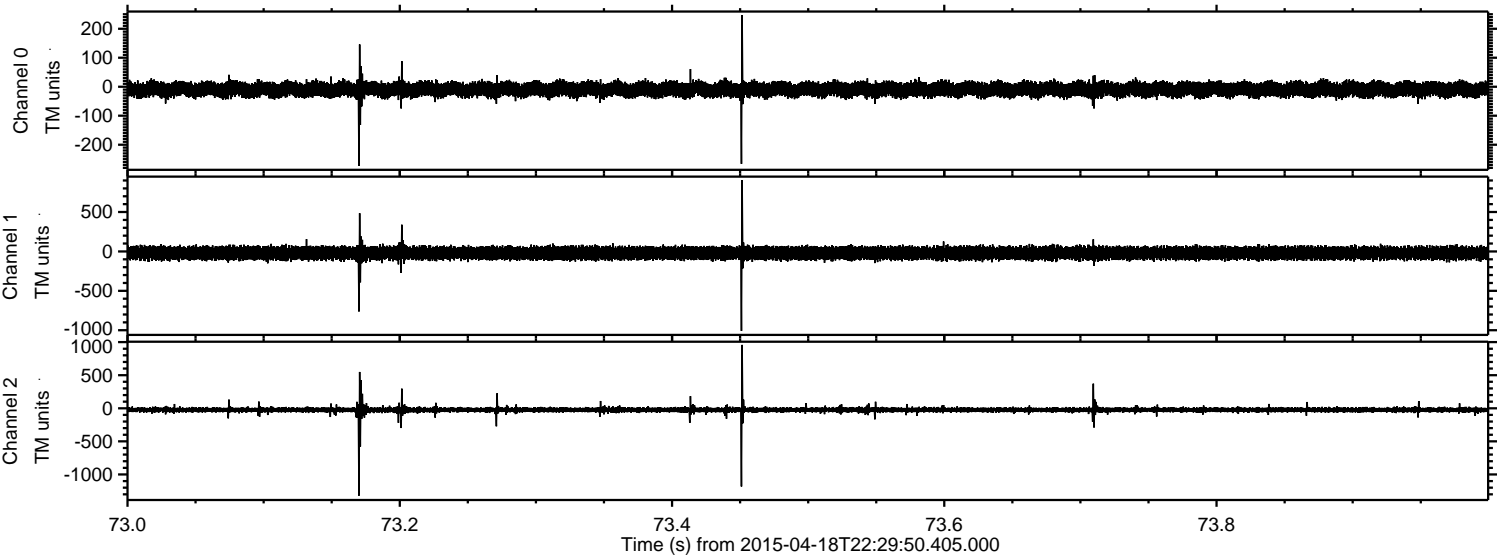

Processed Sun Apr 19 00:37:32 2015 by ELM ver.2012-10-06 from 001__elm20150418_222949__dat00.bin

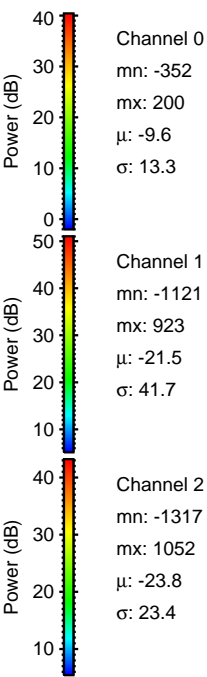
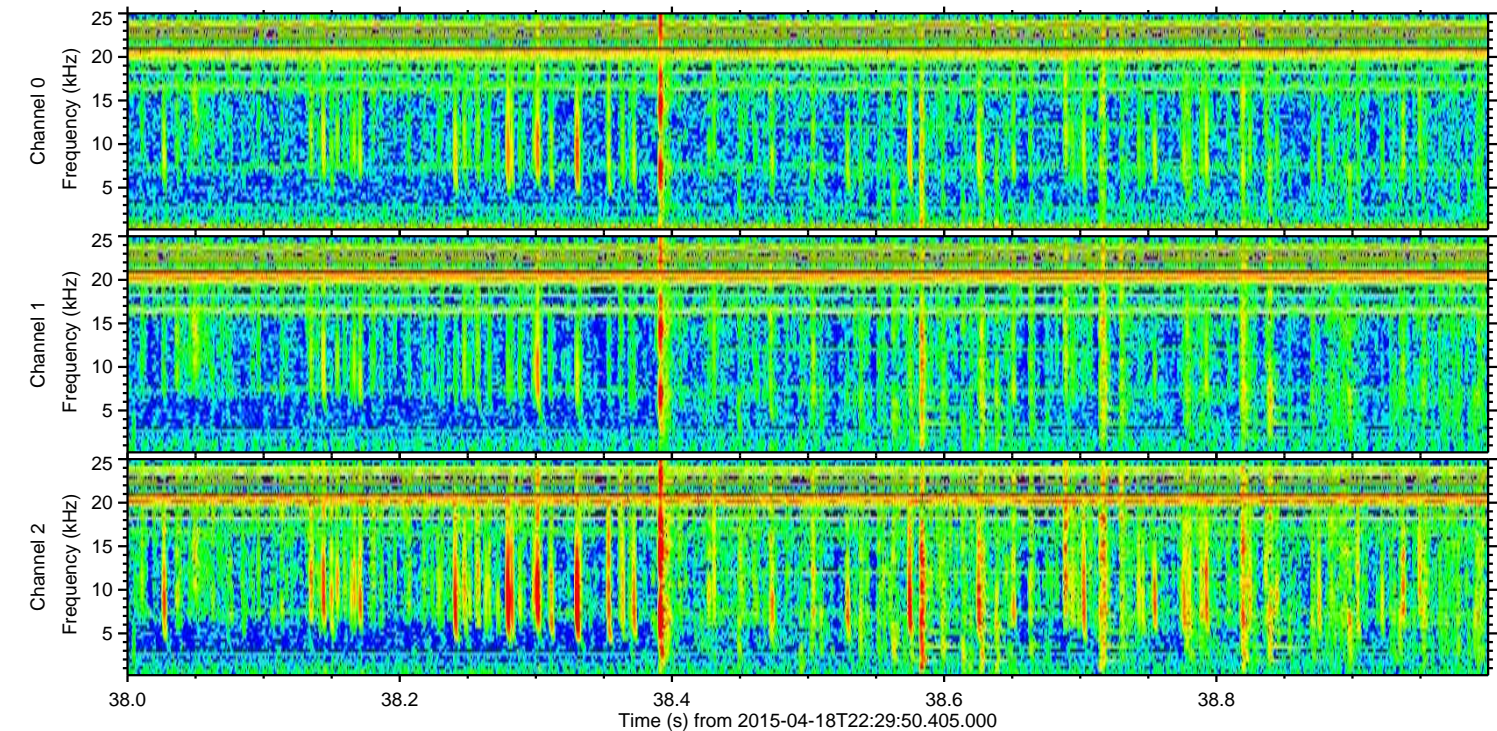
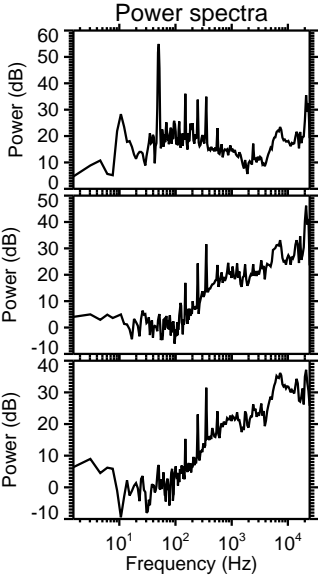
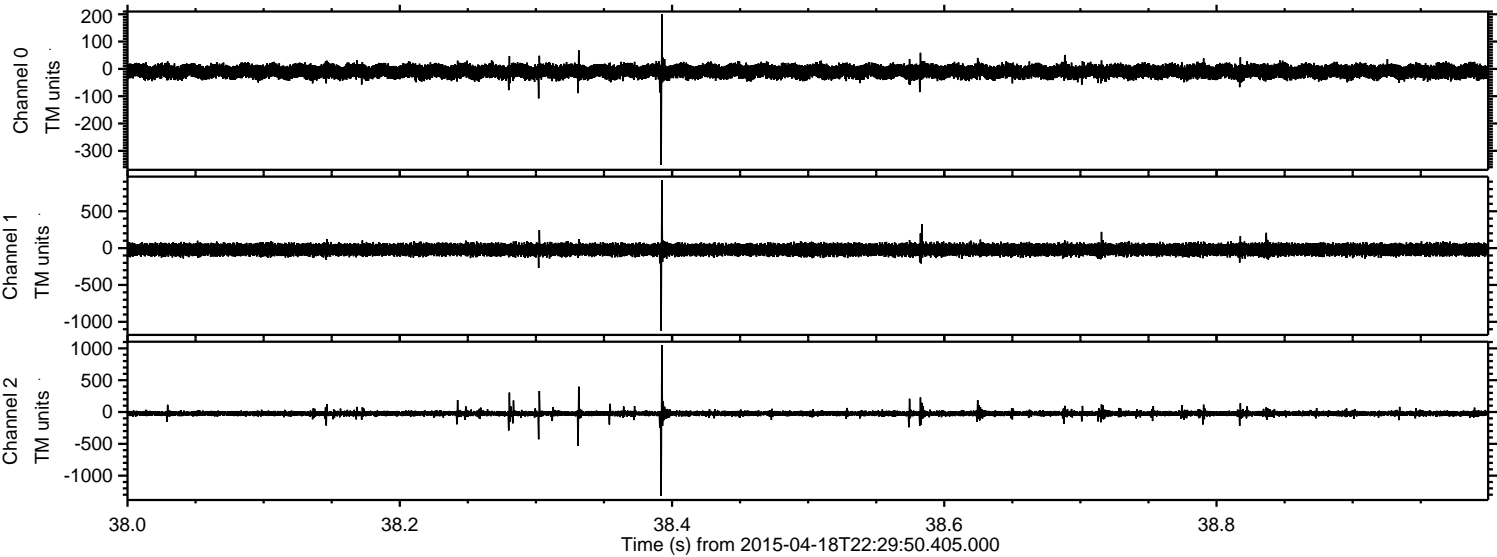

Processed Sun Apr 19 00:37:33 2015 by ELM ver.2012-10-06 from 001__elm20150418_222949__dat00.bin

