

ELMAVAN 3D WAVEFORMS (Measured data sampled at 50 kHz) 49776 packets of 144 samples from 2015-04-18T20:29:46.992.999.

Processed Sat Apr 18 22:37:14 2015 by ELM ver.2012-10-06 from 001__elm20150418_202945__dat00.bin

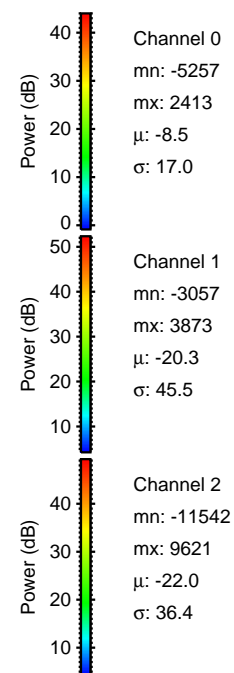

Processed Sat Apr 18 22:37:25 2015 by ELM ver.2012-10-06 from 001__elm20150418_202945__dat00.bin

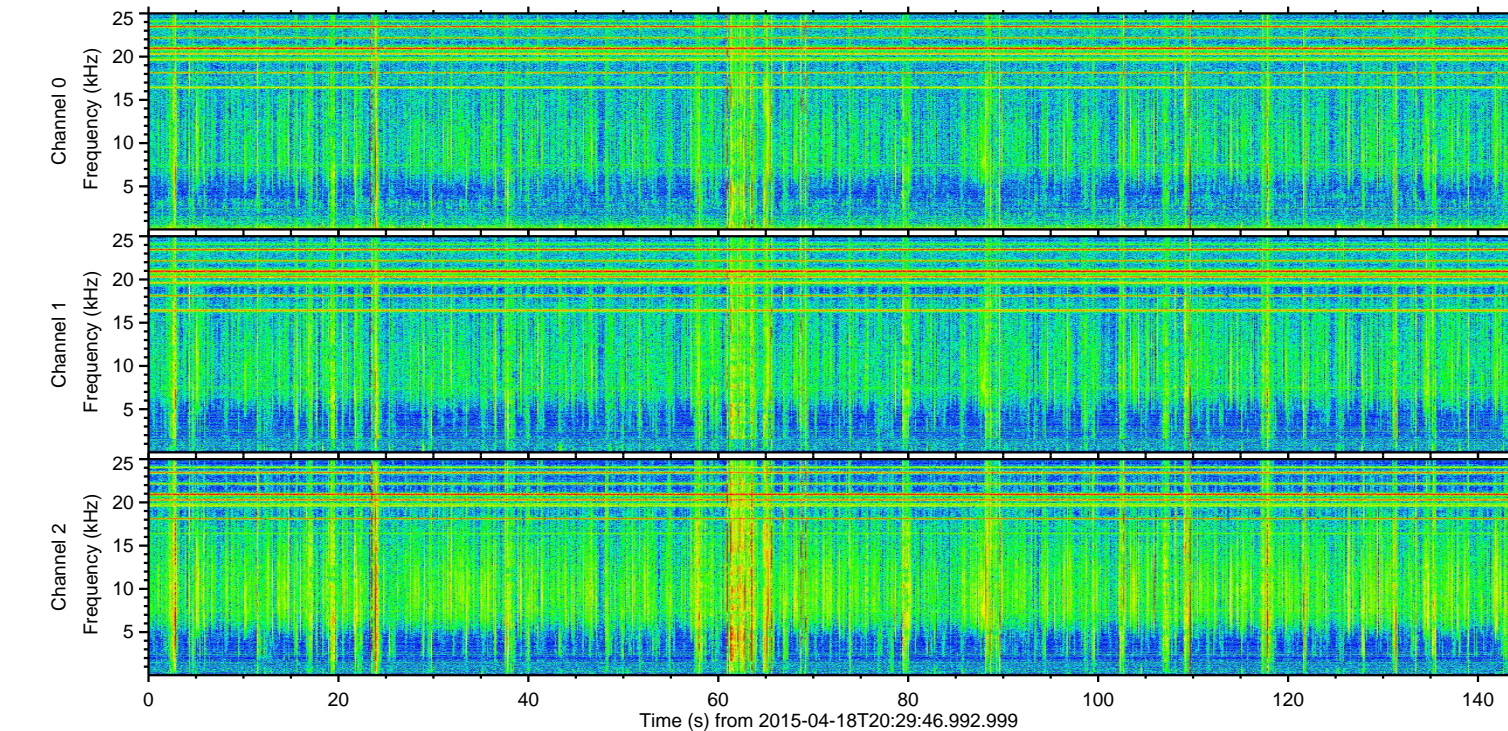
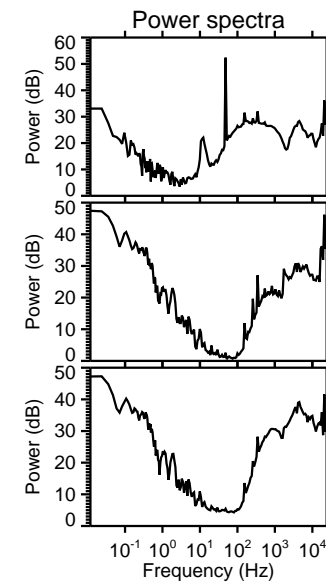
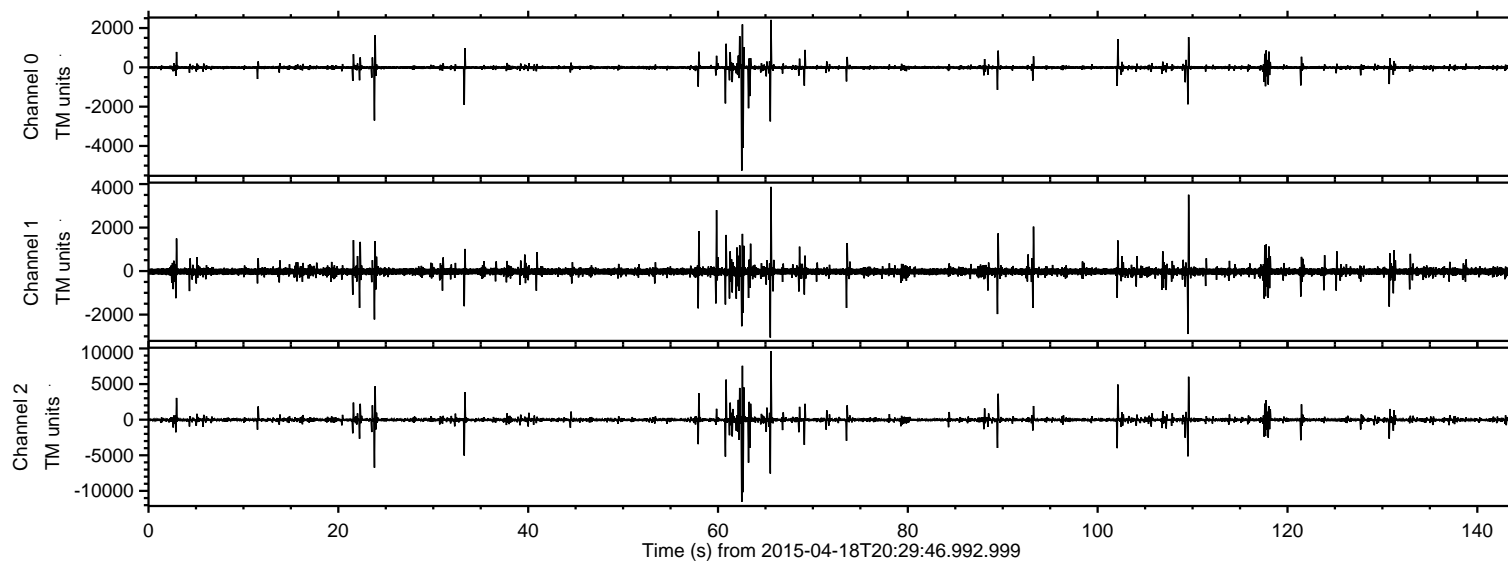
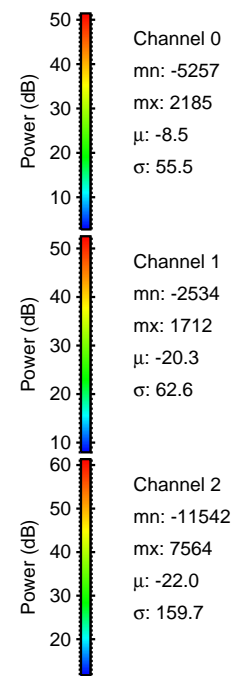
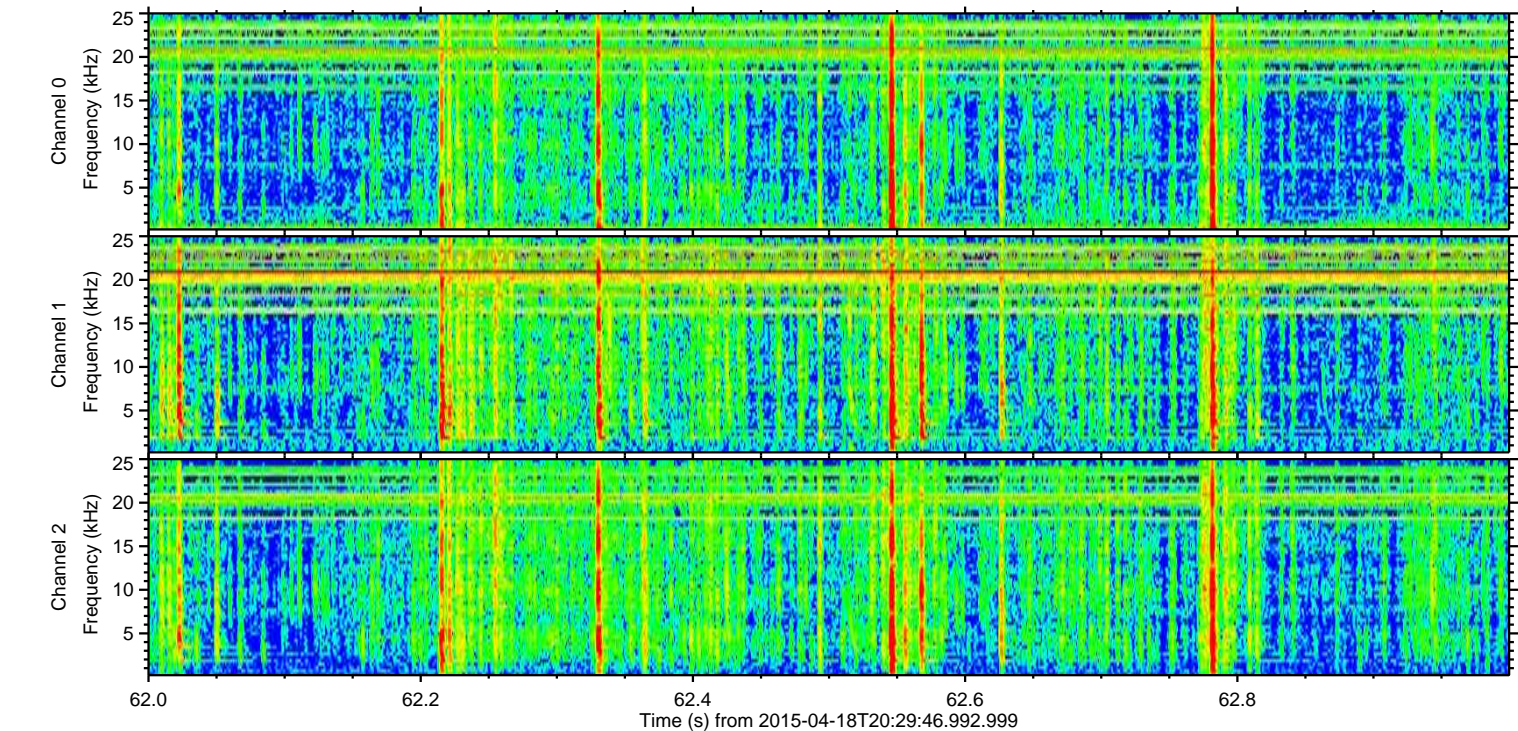
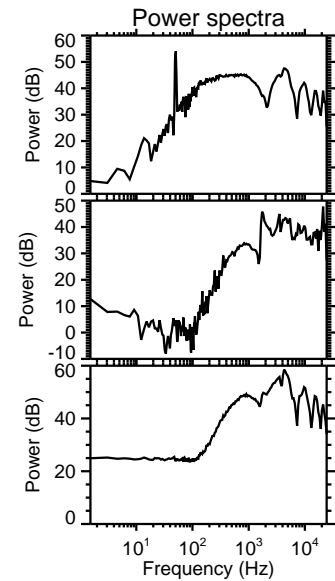
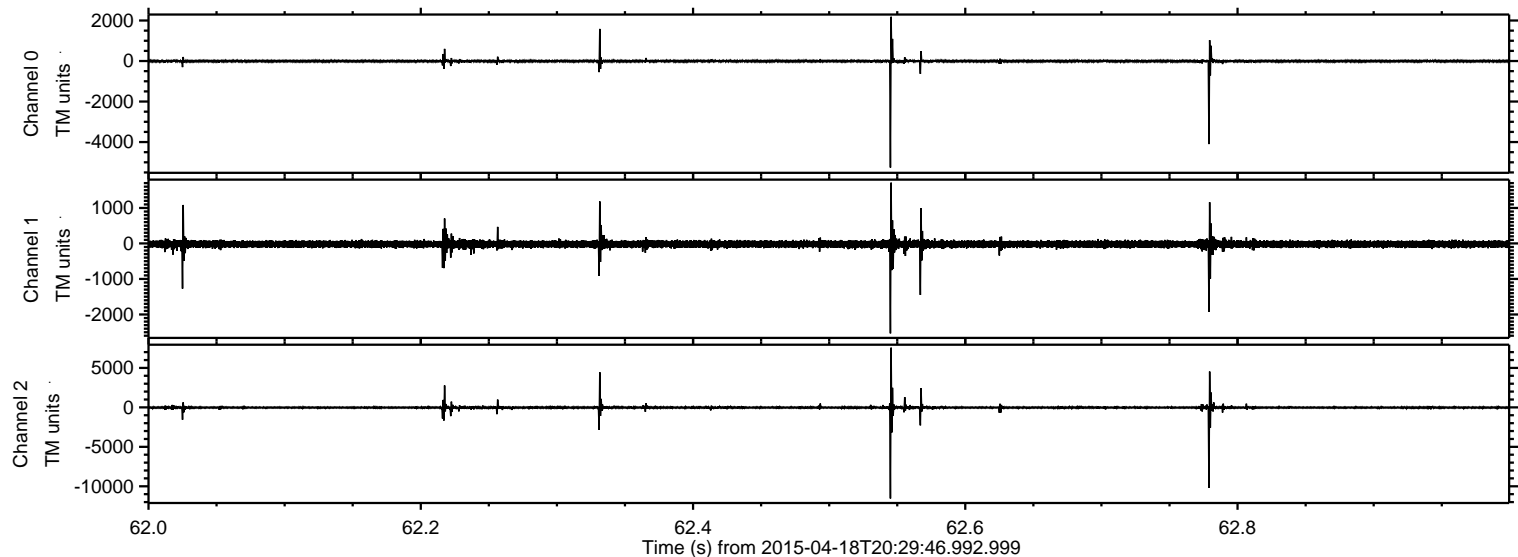

Processed Sat Apr 18 22:37:26 2015 by ELM ver.2012-10-06 from 001__elm20150418_202945__dat00.bin

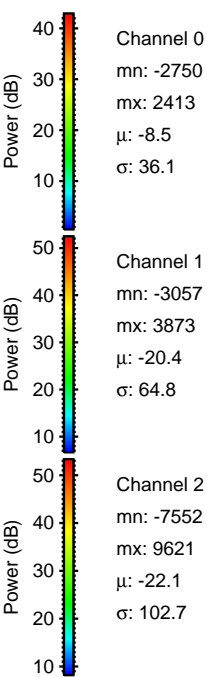
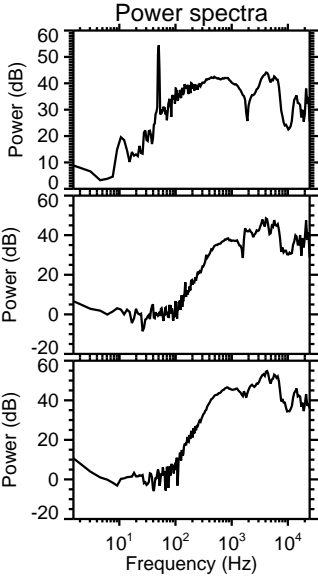
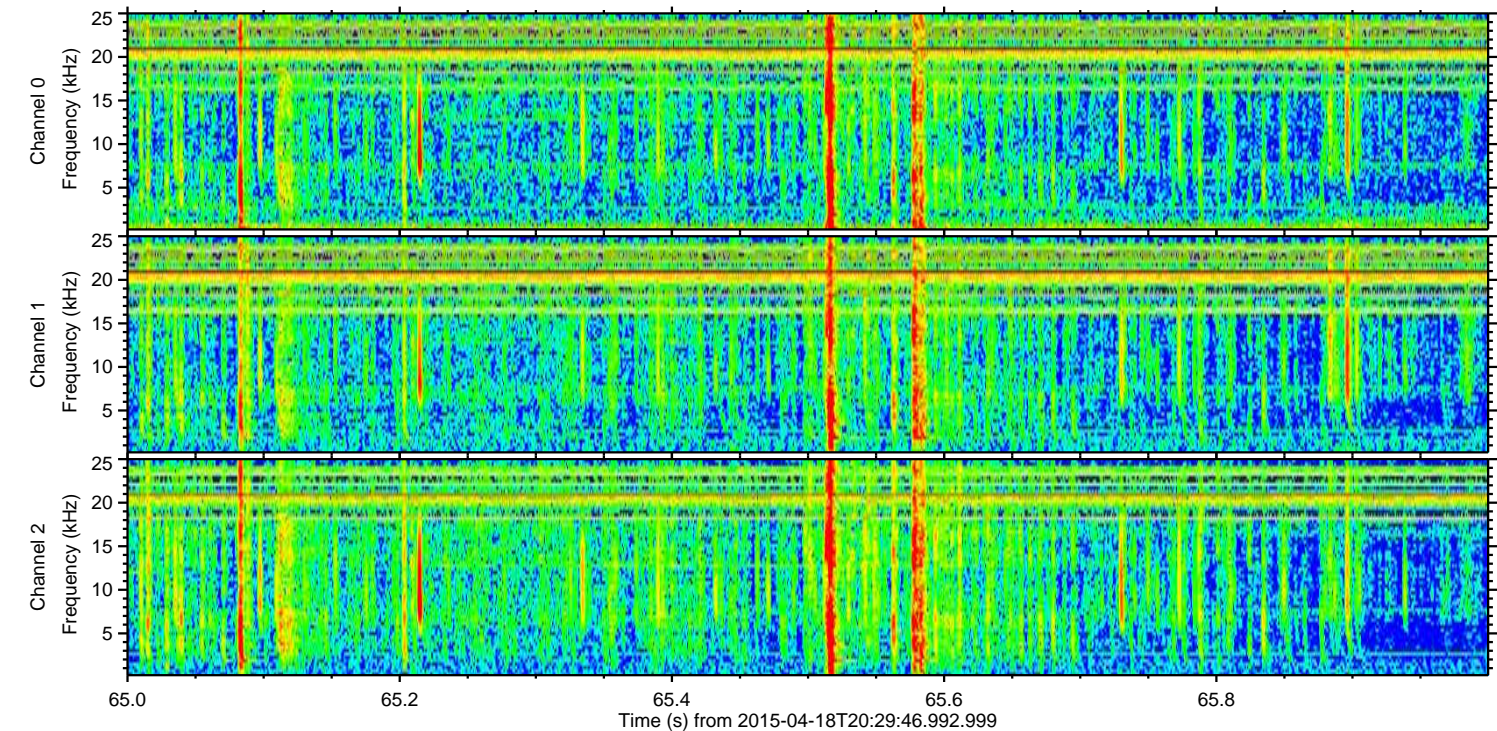
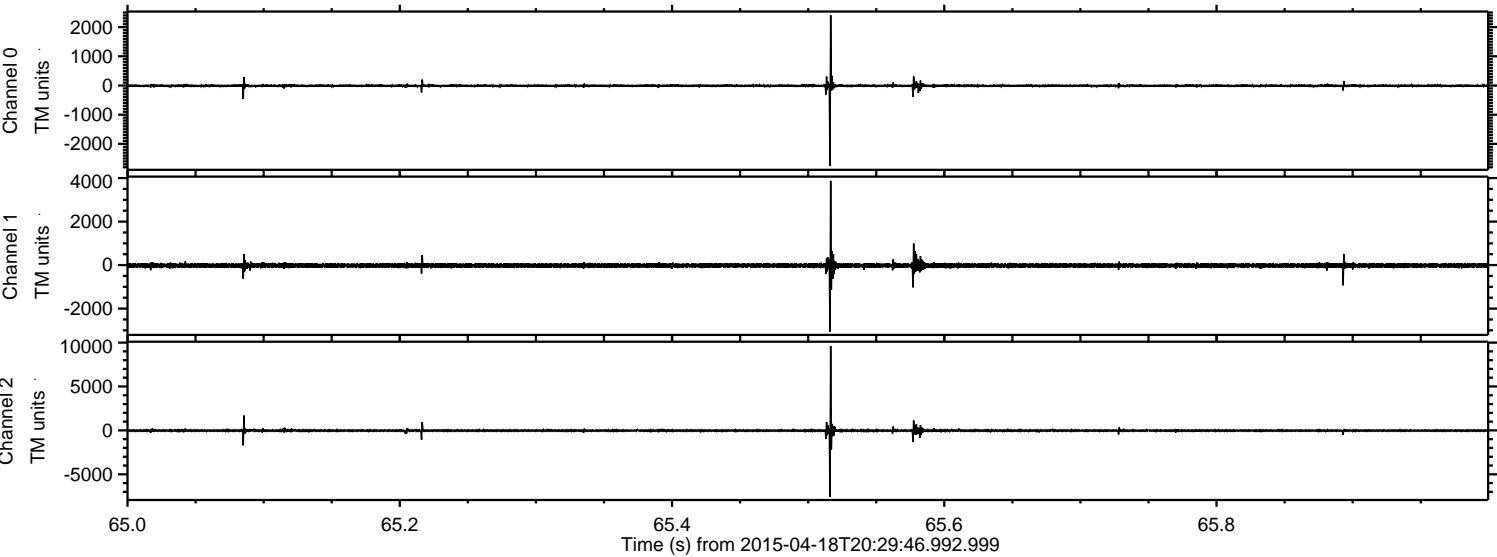

ELMAVAN 3D WAVEFORMS (Measured data sampled at 50 kHz) 49776 packets of 144 samples from 2015-04-18T20:29:46.992.999. Part 24/144

Processed Sat Apr 18 22:37:27 2015 by ELM ver.2012-10-06 from 001__elm20150418_202945__dat00.bin

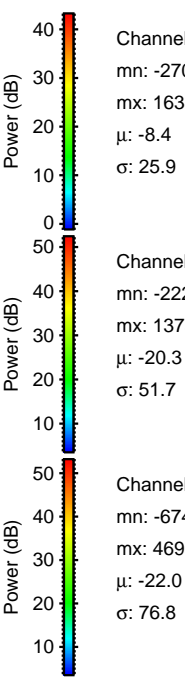
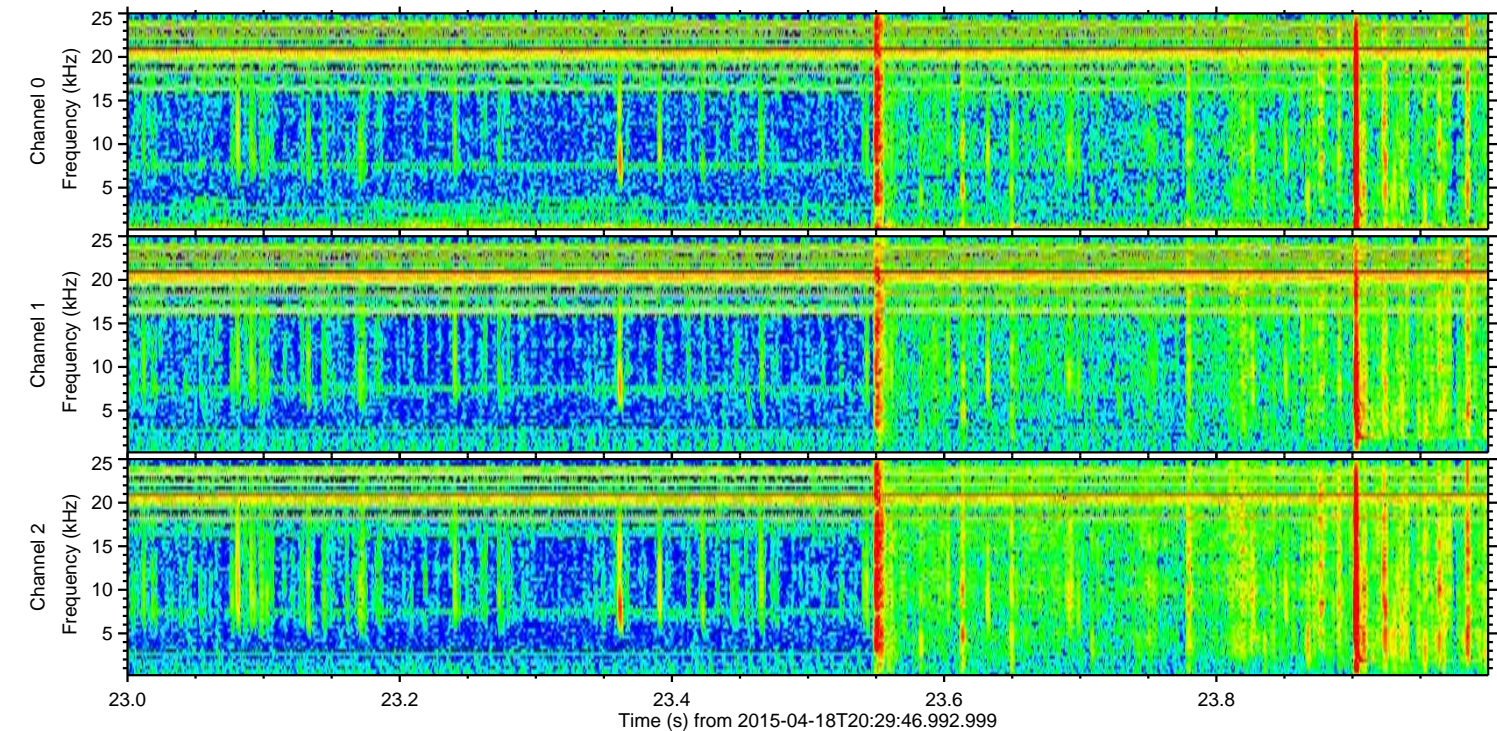
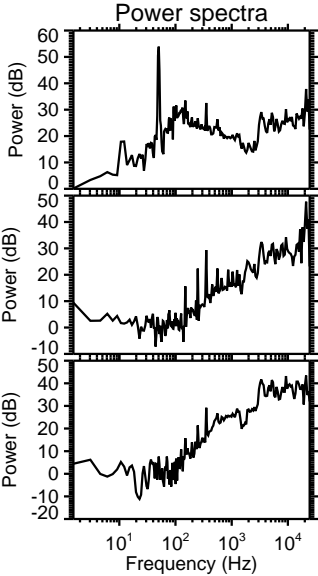
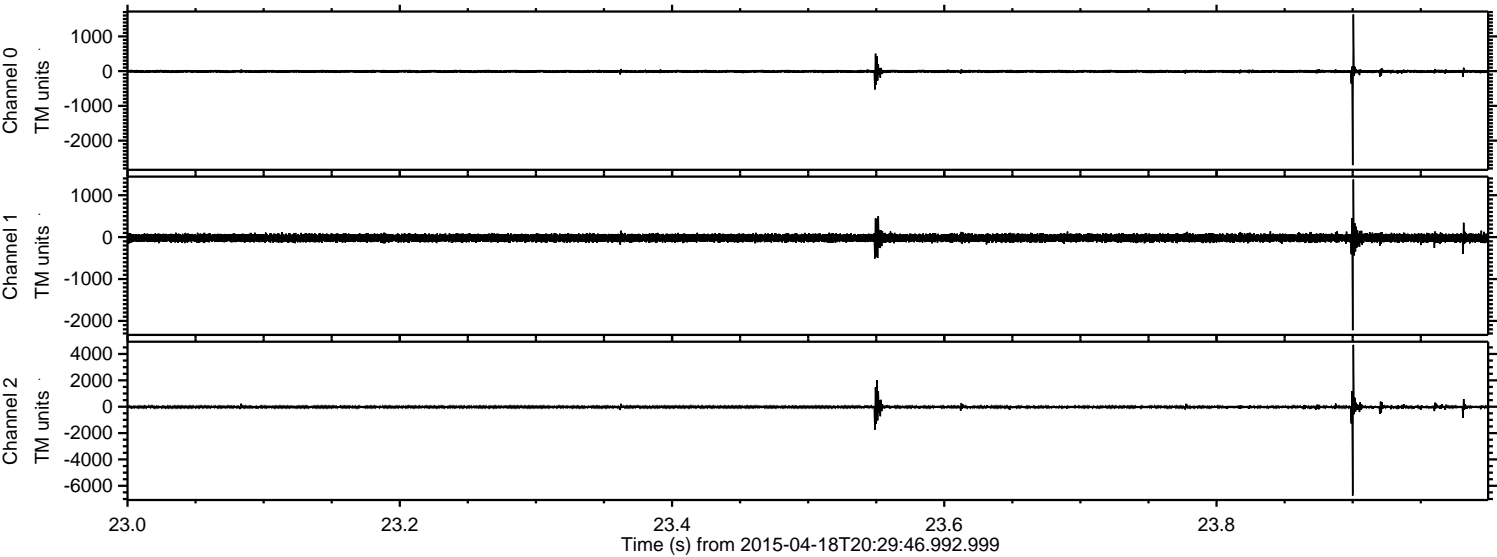

Channel 0
mn: -2704
mx: 1633
 μ : -8.4
 σ : 25.9

Channel 1
mn: -2223
mx: 1375
 μ : -20.3
 σ : 51.7

Channel 2
mn: -6740
mx: 4695
 μ : -22.0
 σ : 76.8

Processed Sat Apr 18 22:37:28 2015 by ELM ver.2012-10-06 from 001__elm20150418_202945__dat00.bin

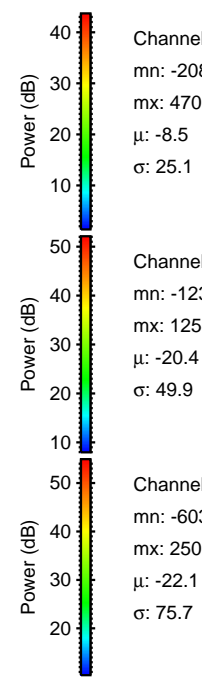
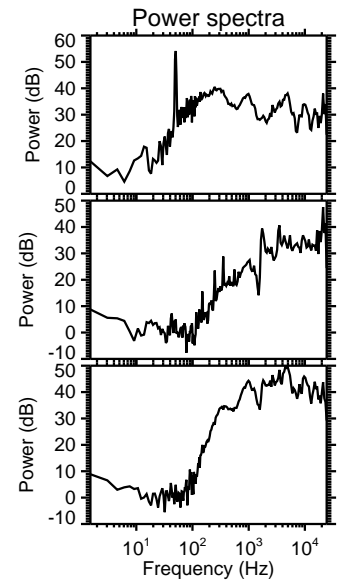
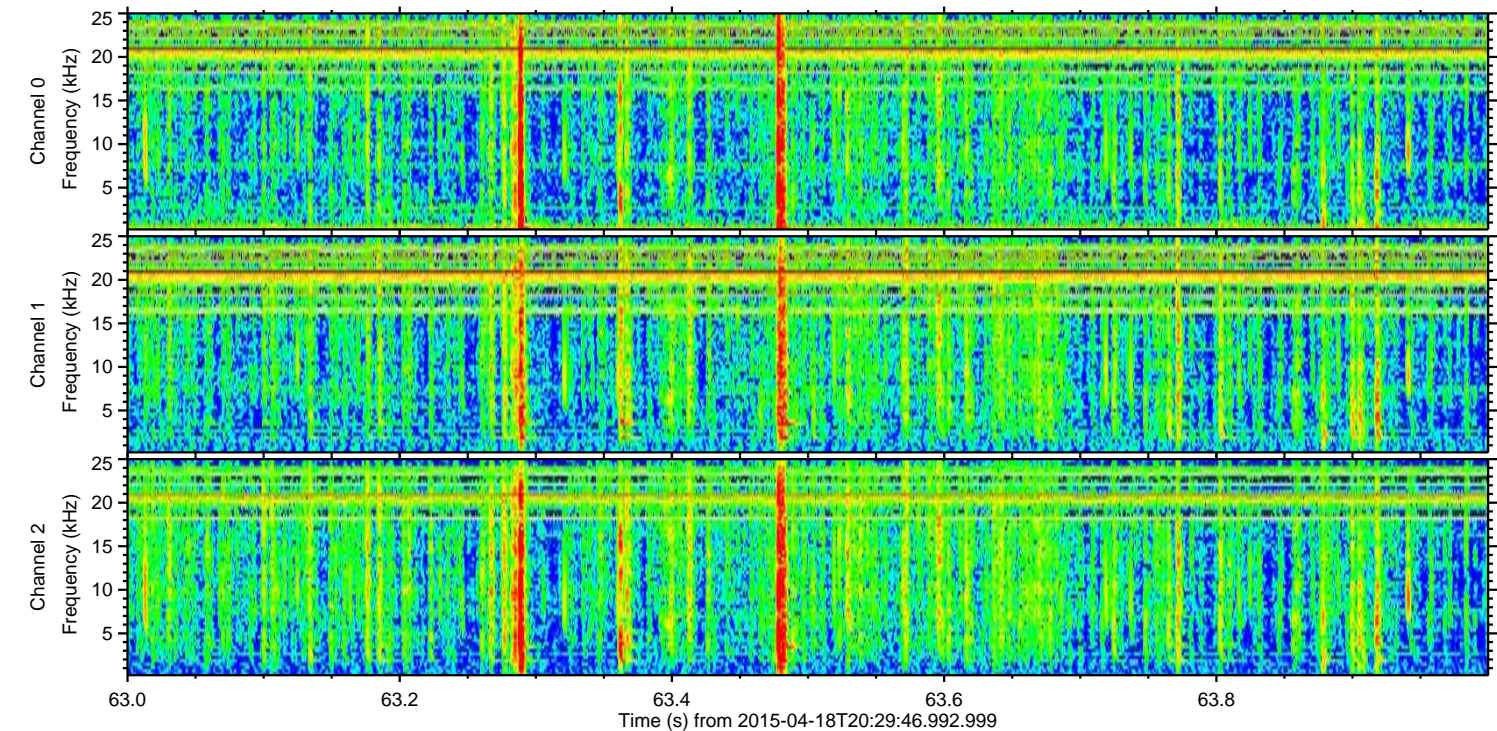
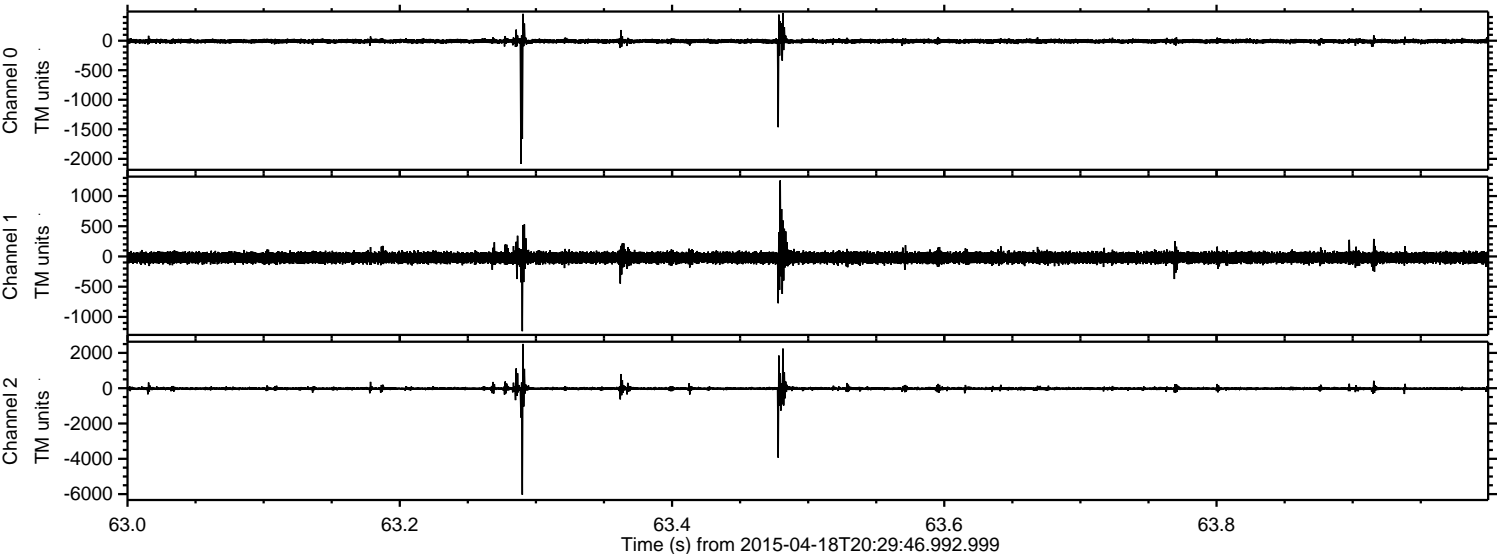

Channel 0
mn: -2082
mx: 470
 μ : -8.5
 σ : 25.1

Channel 1
mn: -1236
mx: 1258
 μ : -20.4
 σ : 49.9

Channel 2
mn: -6032
mx: 2508
 μ : -22.1
 σ : 75.7

ELMAVAN 3D WAVEFORMS (Measured data sampled at 50 kHz) 49776 packets of 144 samples from 2015-04-18T20:29:46.992.999. Part 110/144

Processed Sat Apr 18 22:37:29 2015 by ELM ver.2012-10-06 from 001__elm20150418_202945__dat00.bin

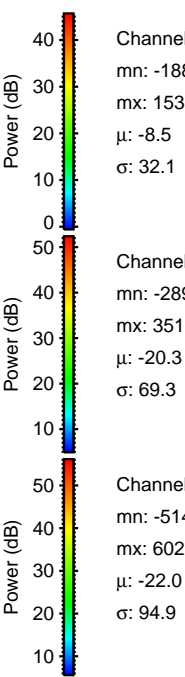
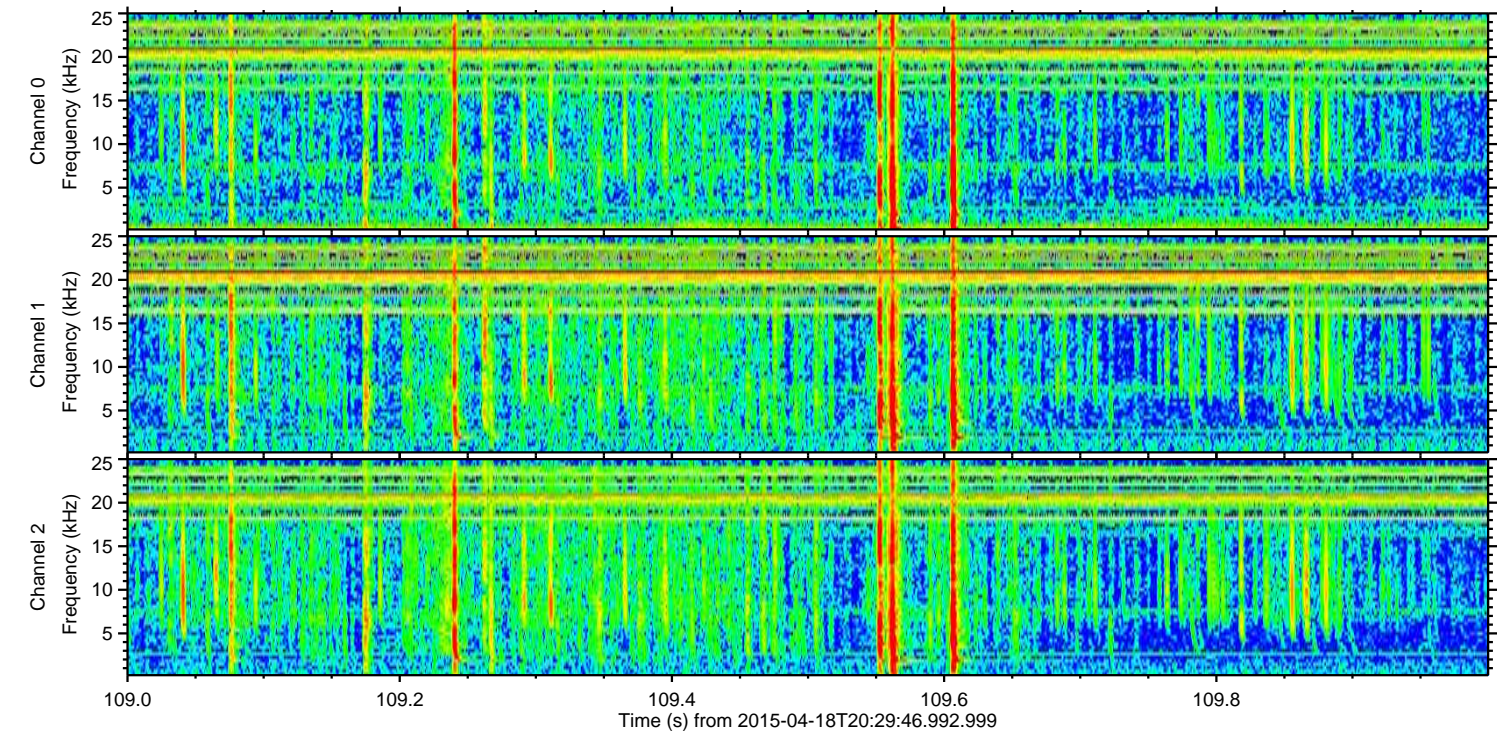
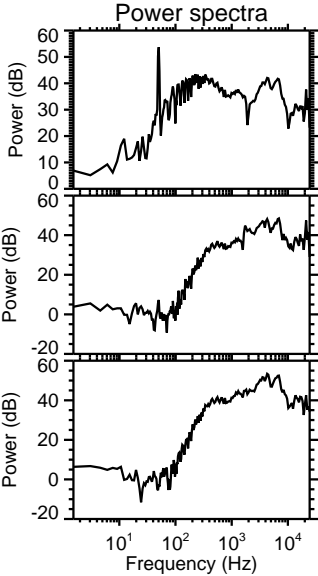
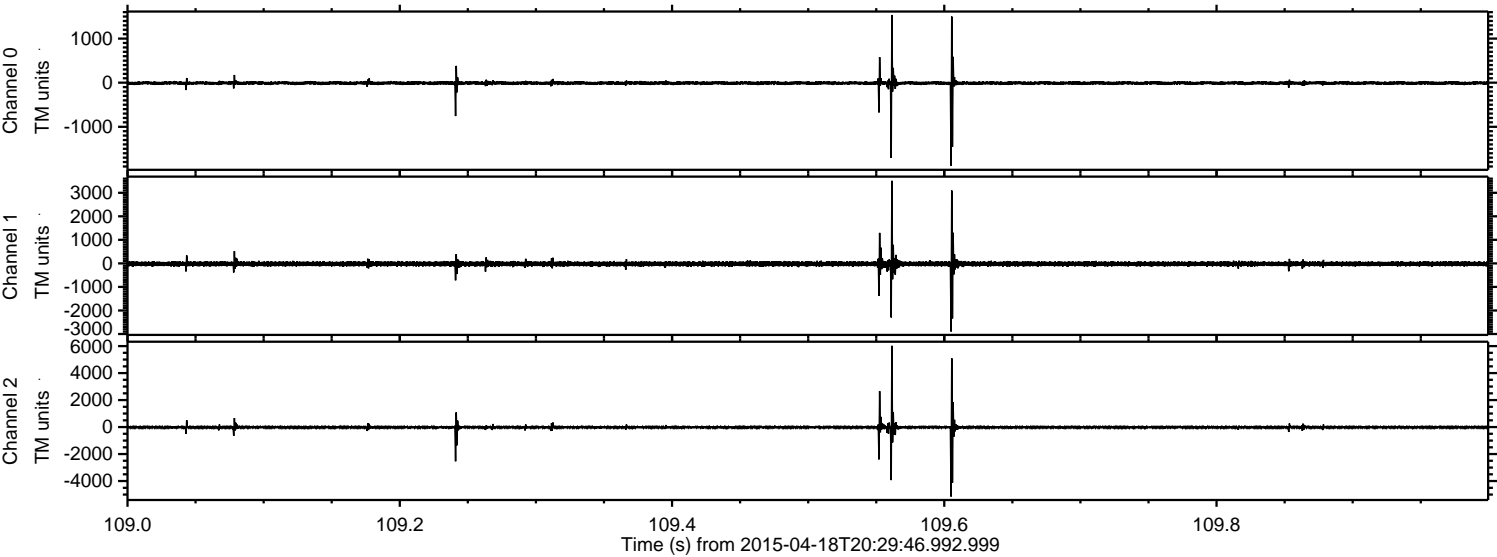

Channel 0
mn: -1882
mx: 1537
 μ : -8.5
 σ : 32.1

Channel 1
mn: -2894
mx: 3511
 μ : -20.3
 σ : 69.3

Channel 2
mn: -5147
mx: 6022
 μ : -22.0
 σ : 94.9

Processed Sat Apr 18 22:37:30 2015 by ELM ver.2012-10-06 from 001__elm20150418_202945__dat00.bin

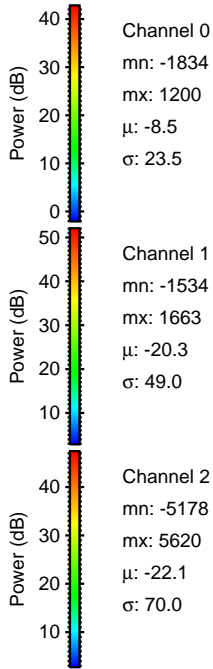
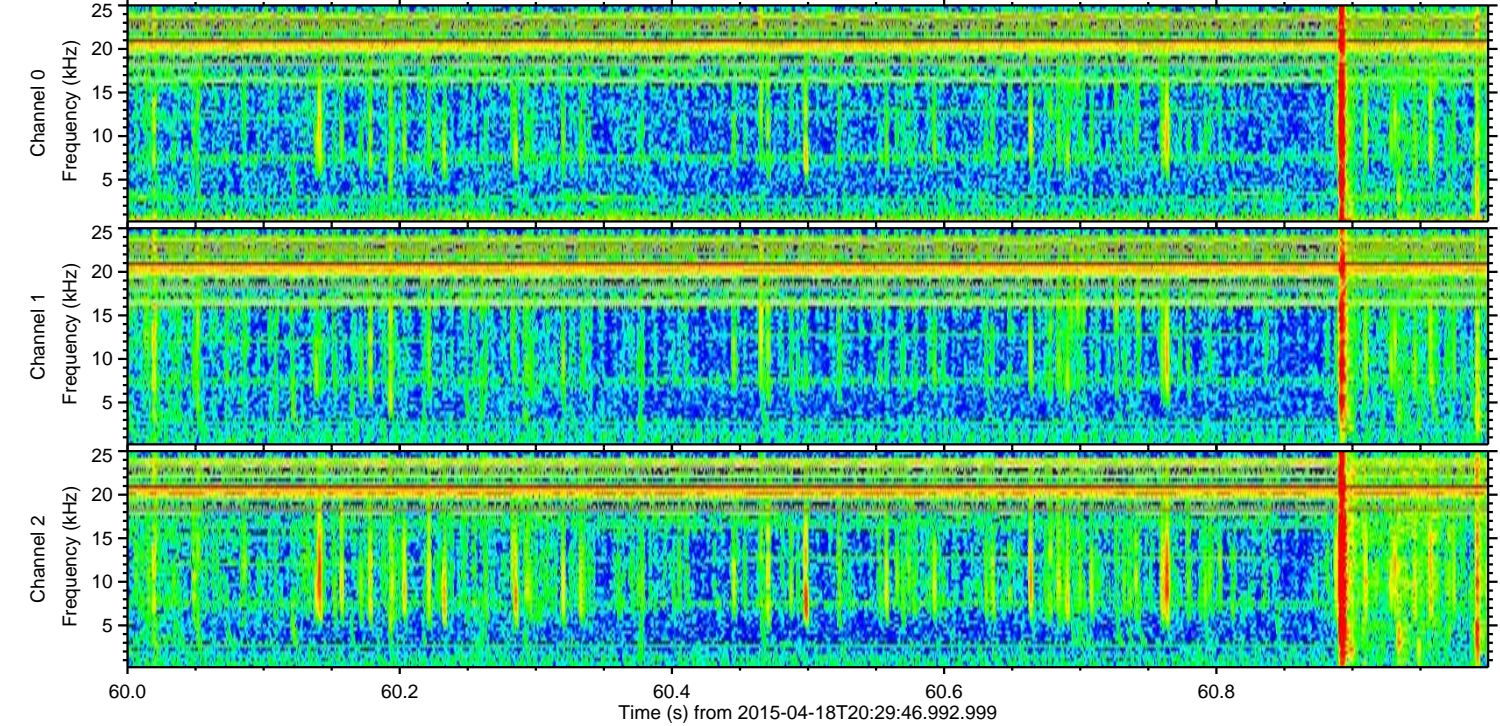
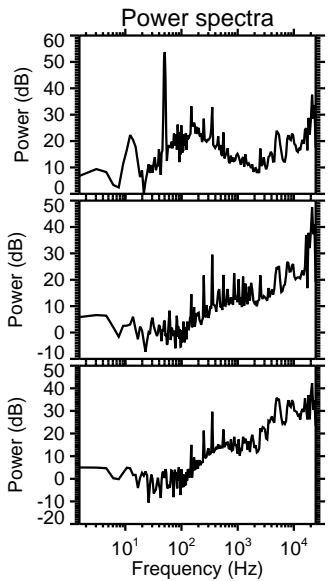
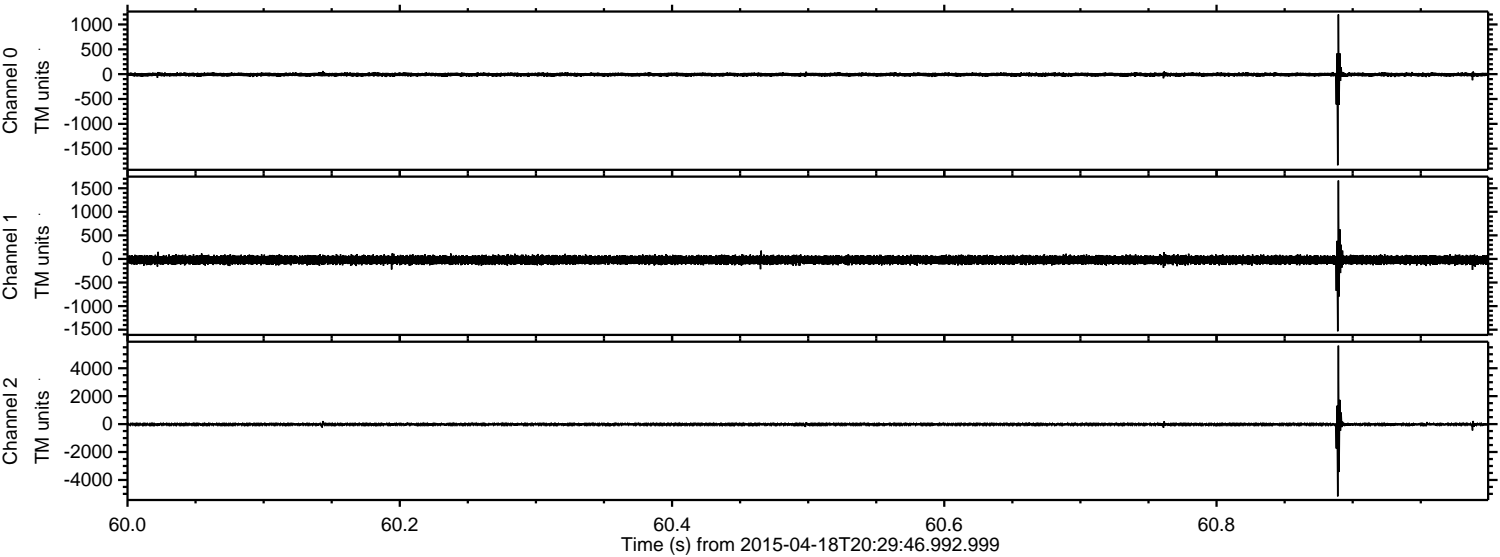

ELMAVAN 3D WAVEFORMS (Measured data sampled at 50 kHz) 49776 packets of 144 samples from 2015-04-18T20:29:46.992.999. Part 34/144

Processed Sat Apr 18 22:37:31 2015 by ELM ver.2012-10-06 from 001__elm20150418_202945__dat00.bin

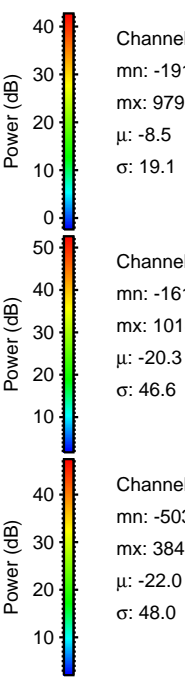
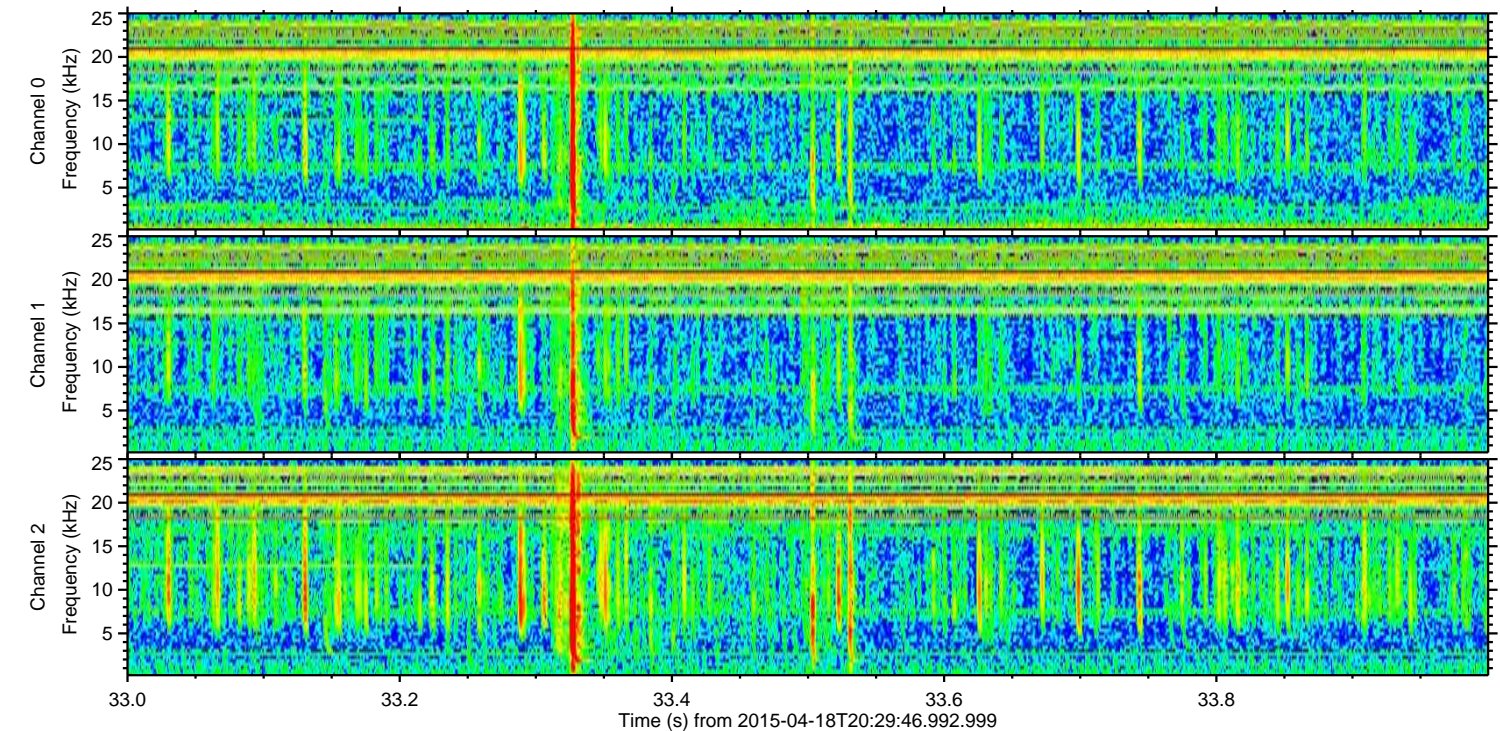
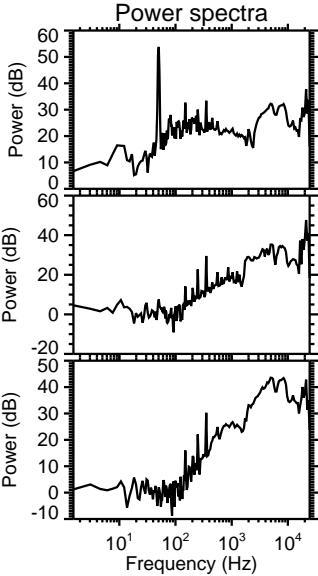
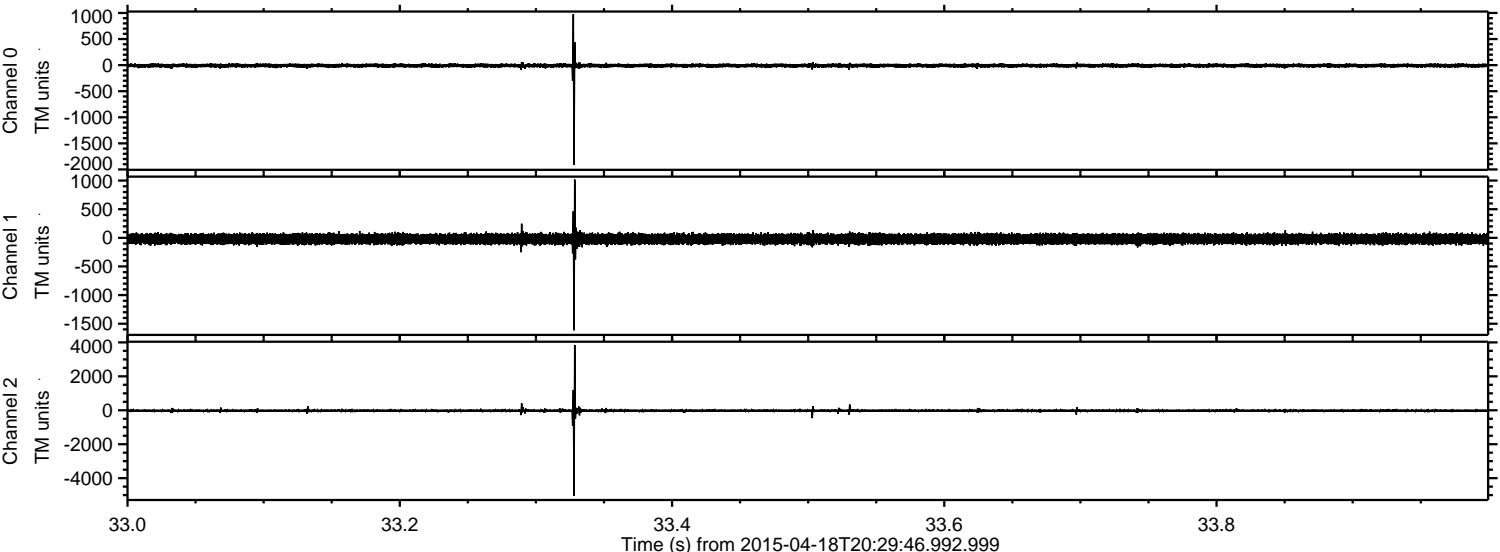

Channel 0
mn: -1911
mx: 979
 μ : -8.5
 σ : 19.1

Channel 1
mn: -1615
mx: 1018
 μ : -20.3
 σ : 46.6

Channel 2
mn: -5036
mx: 3848
 μ : -22.0
 σ : 48.0

ELMAVAN 3D WAVEFORMS (Measured data sampled at 50 kHz) 49776 packets of 144 samples from 2015-04-18T20:29:46.992.999. Part 103/144

Processed Sat Apr 18 22:37:32 2015 by ELM ver.2012-10-06 from 001__elm20150418_202945__dat00.bin

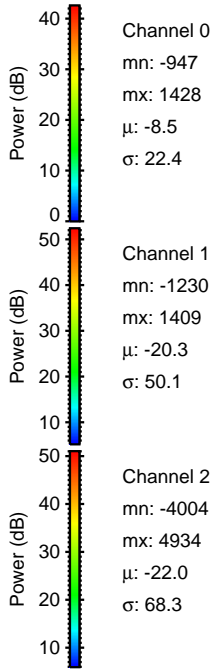
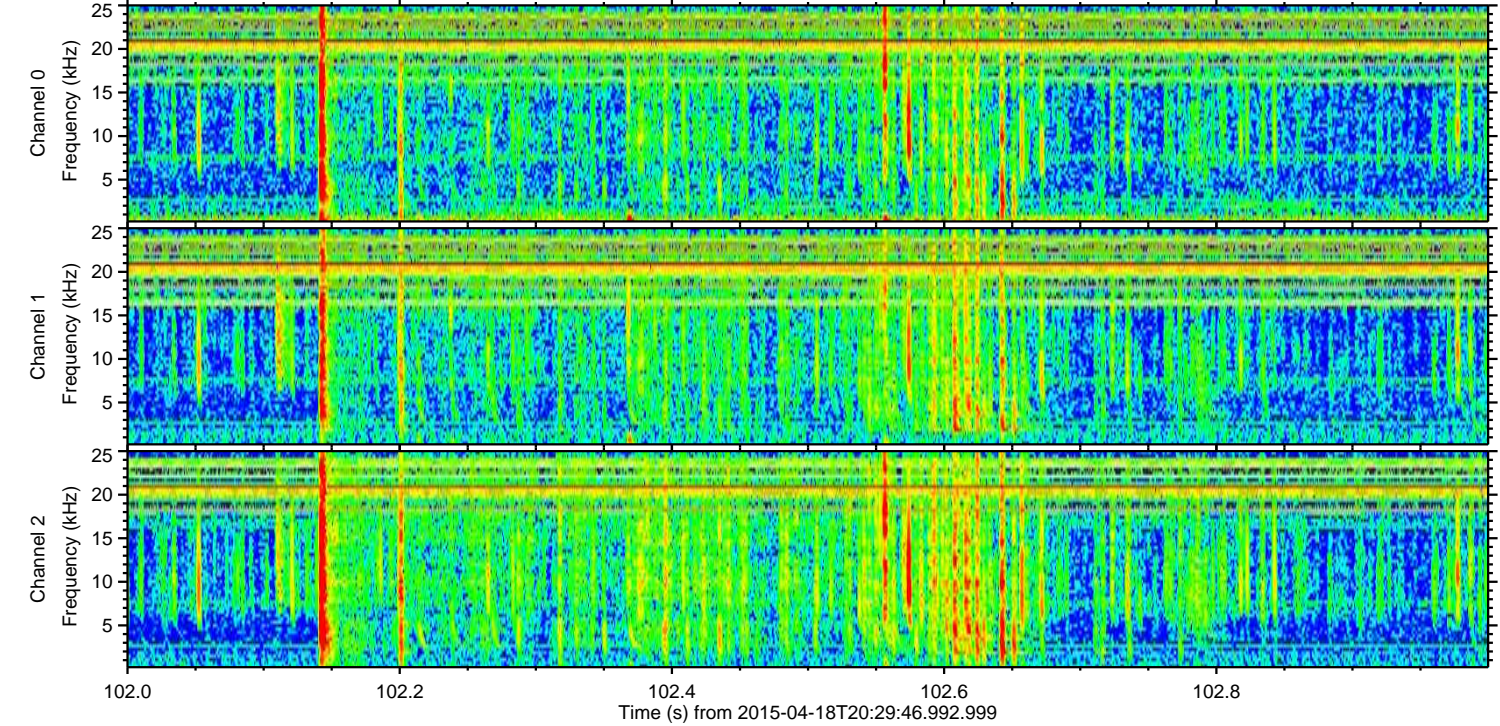
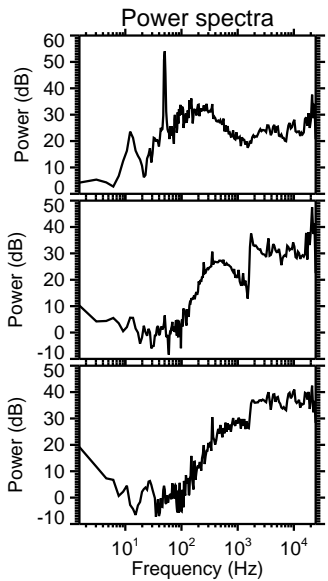
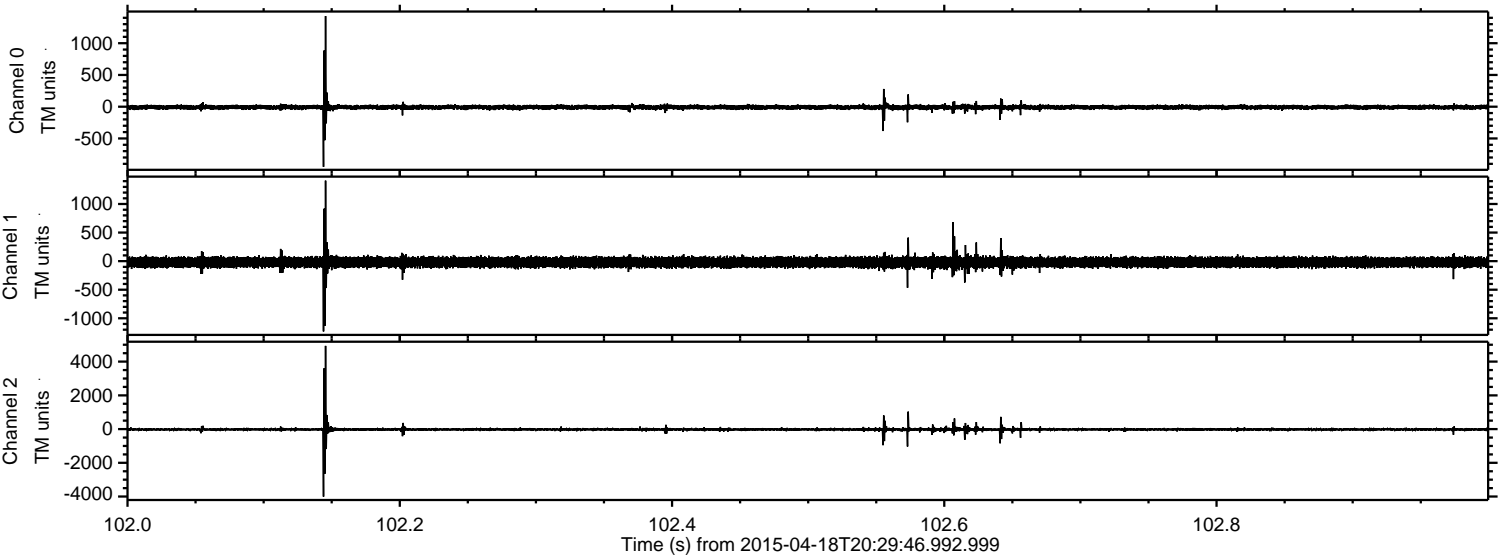

Channel 0
mn: -947
mx: 1428
 μ : -8.5
 σ : 22.4

Channel 1
mn: -1230
mx: 1409
 μ : -20.3
 σ : 50.1

Channel 2
mn: -4004
mx: 4934
 μ : -22.0
 σ : 68.3

Processed Sat Apr 18 22:37:33 2015 by ELM ver.2012-10-06 from 001__elm20150418_202945__dat00.bin

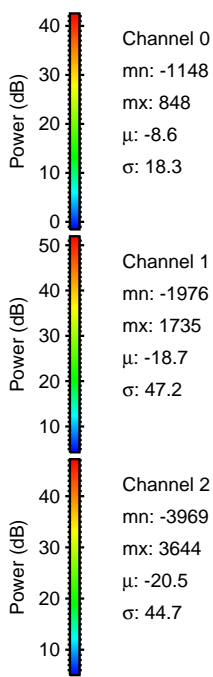
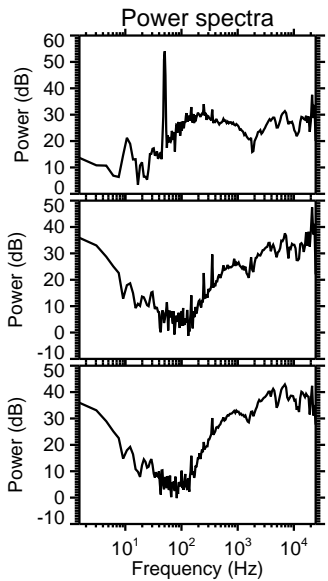
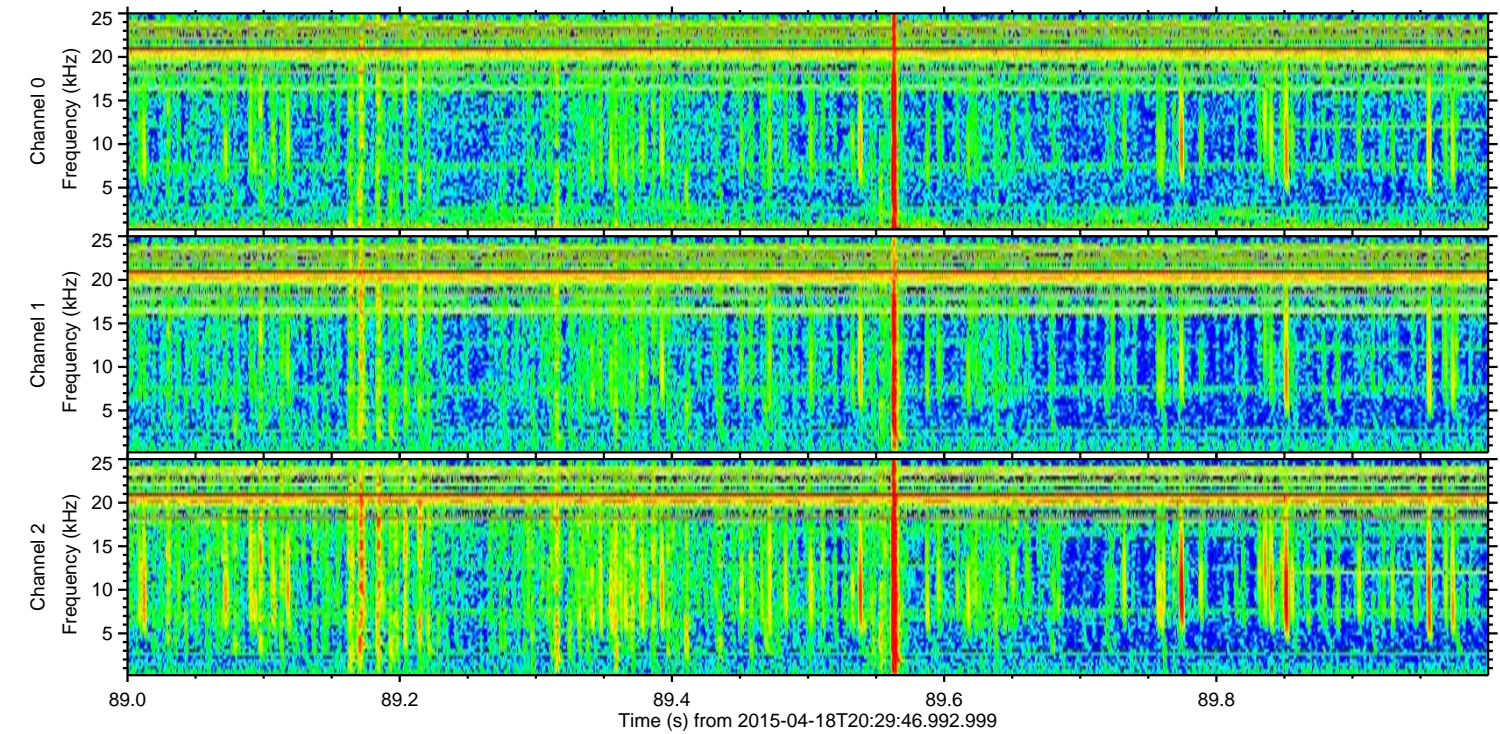
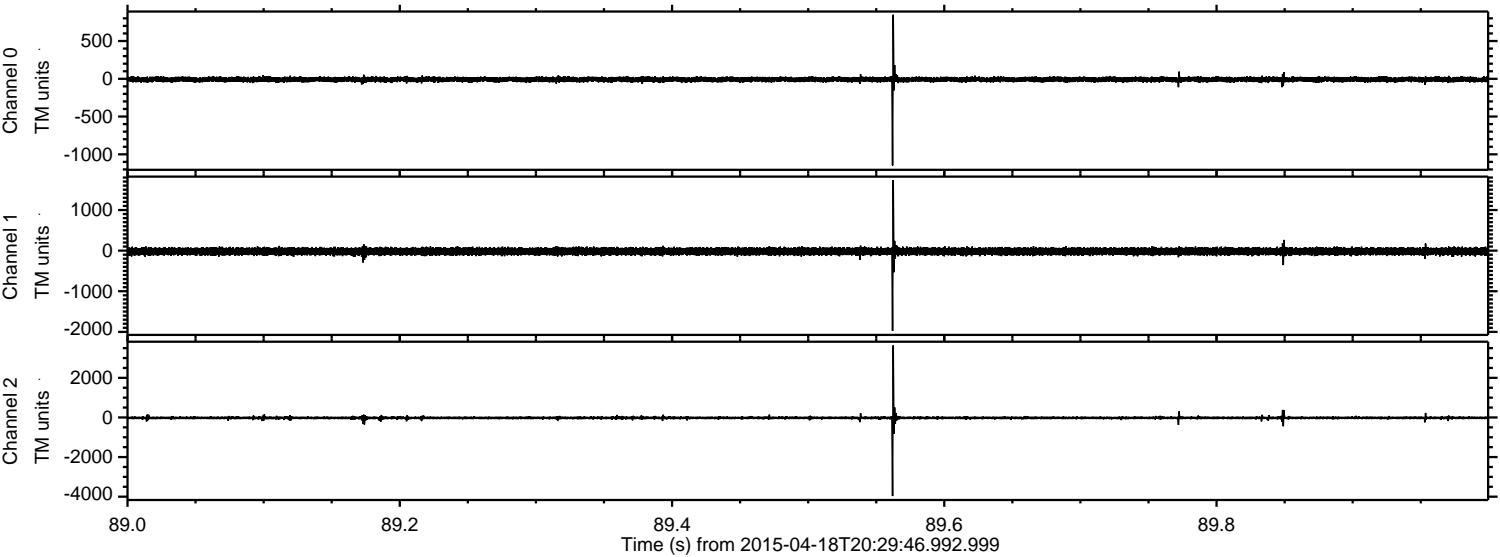

Channel 0
mn: -1148
mx: 848
 μ : -8.6
 σ : 18.3

Channel 1
mn: -1976
mx: 1735
 μ : -18.7
 σ : 47.2

Channel 2
mn: -3969
mx: 3644
 μ : -20.5
 σ : 44.7

ELMAVAN 3D WAVEFORMS (Measured data sampled at 50 kHz) 49776 packets of 144 samples from 2015-04-18T20:29:46.992.999. Part 8/144

Processed Sat Apr 18 22:37:34 2015 by ELM ver.2012-10-06 from 001__elm20150418_202945__dat00.bin

