

# ELMAVAN 3D WAVEFORMS (Measured data sampled at 50 kHz) 49775 packets of 144 samples from 2015-04-18T16:24:40.042.999.

Processed Sat Apr 18 18:31:33 2015 by ELM ver.2012-10-06 from 001\_\_elm20150418\_162439\_\_dat00.bin

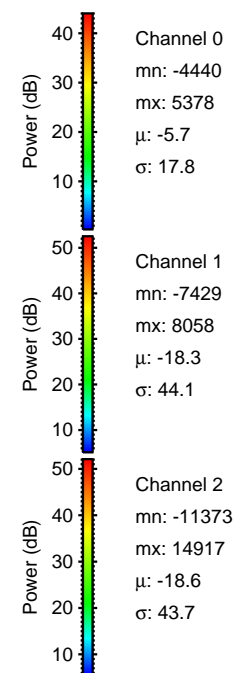

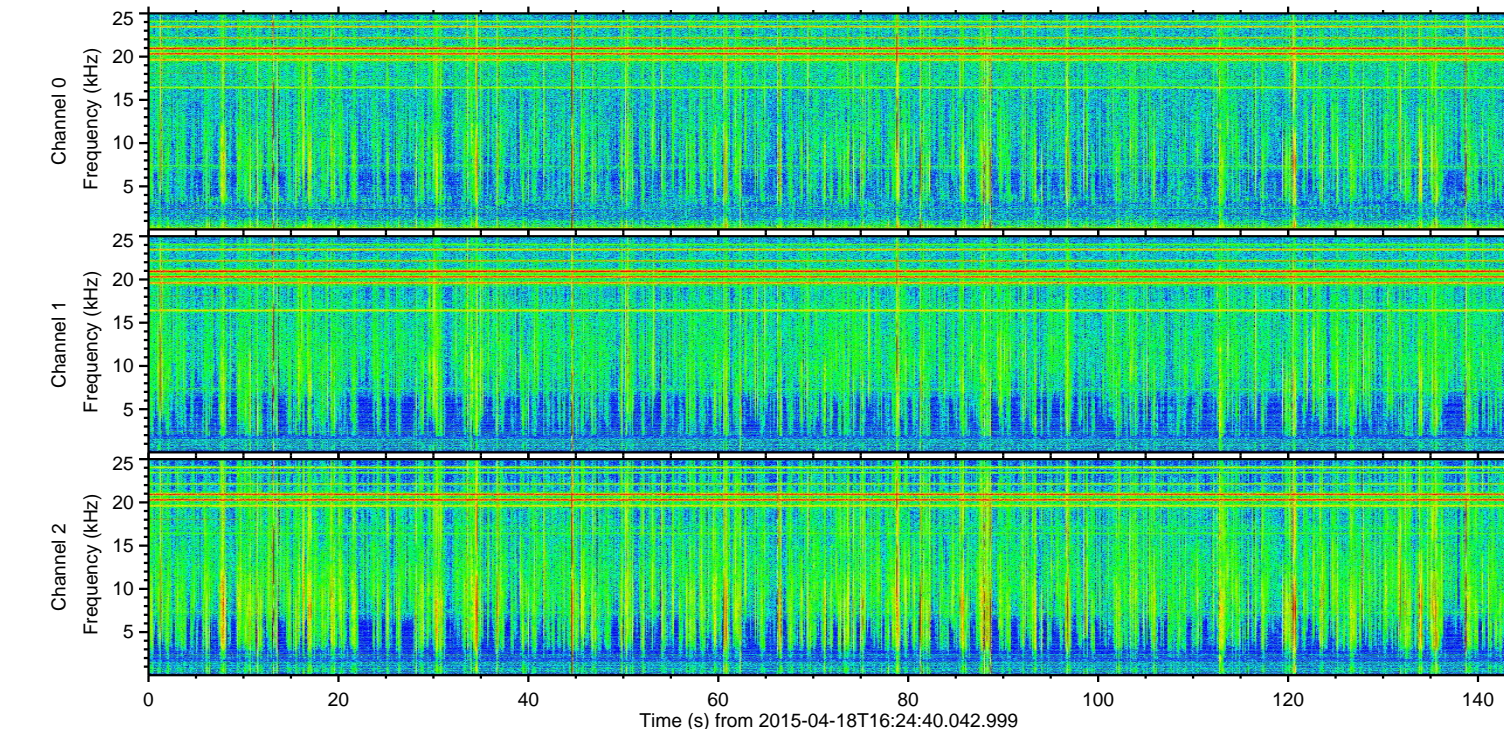
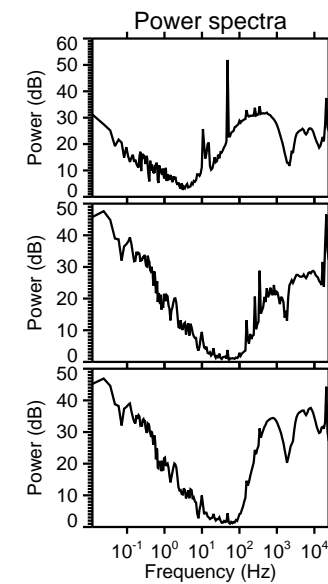
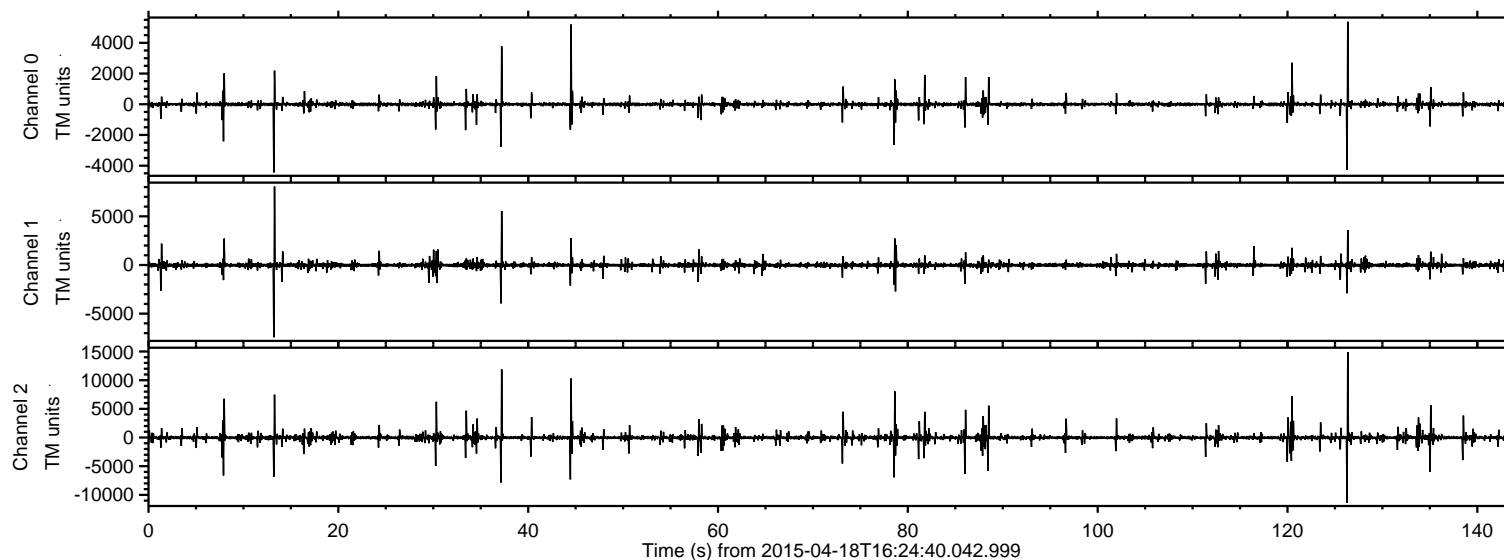

ELMAVAN 3D WAVEFORMS (Measured data sampled at 50 kHz) 49775 packets of 144 samples from 2015-04-18T16:24:40.042.999. Part 127/144

Processed Sat Apr 18 18:31:44 2015 by ELM ver.2012-10-06 from 001\_\_elm20150418\_162439\_\_dat00.bin

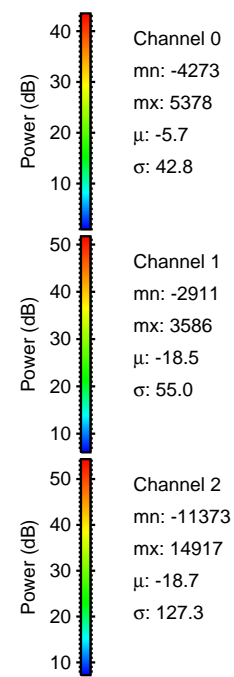
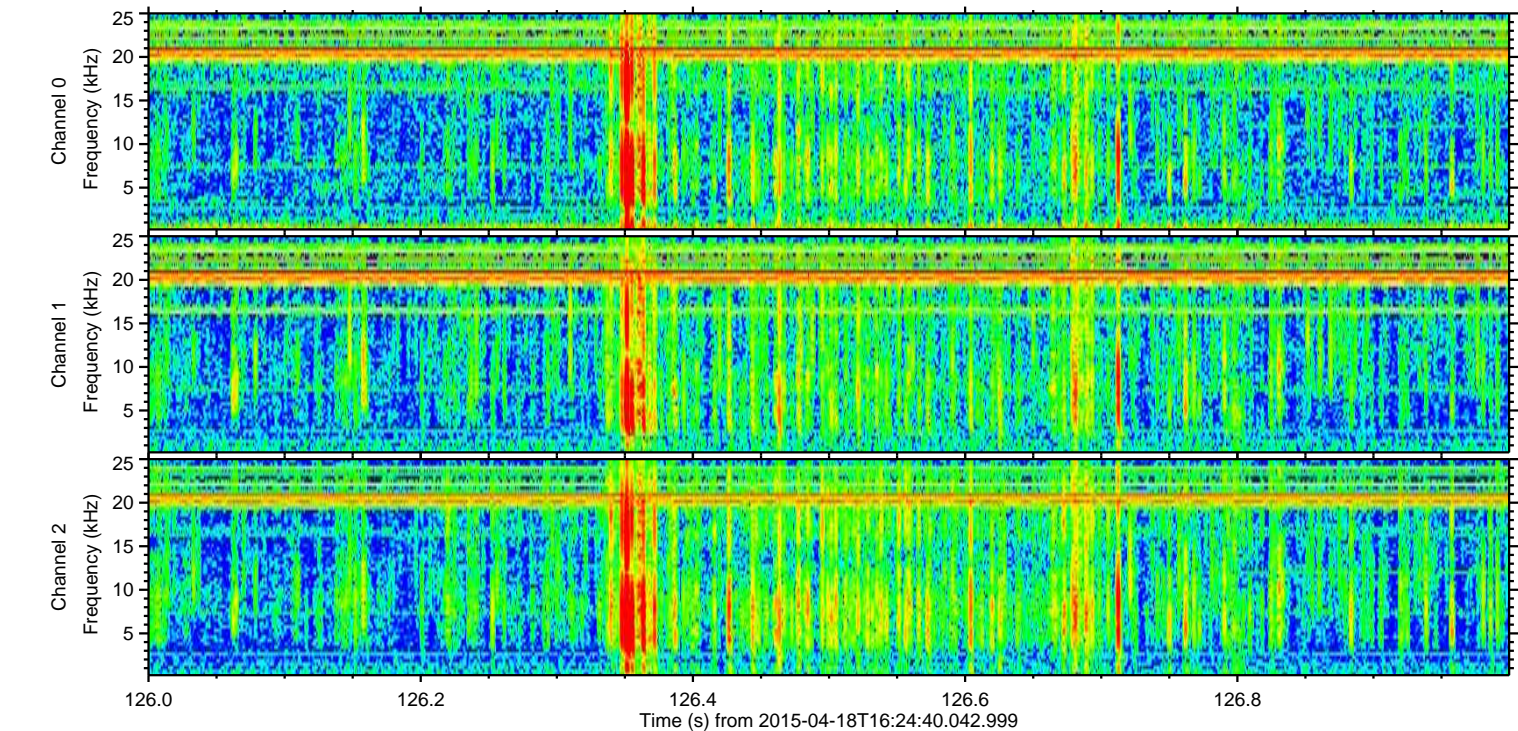
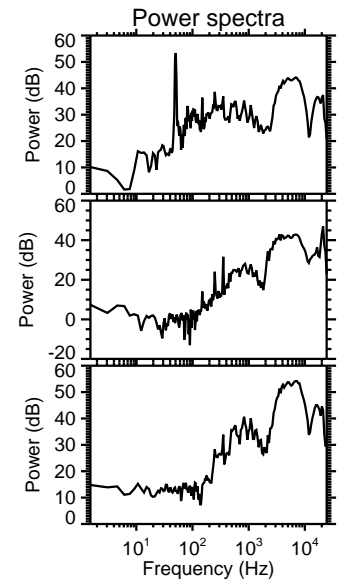
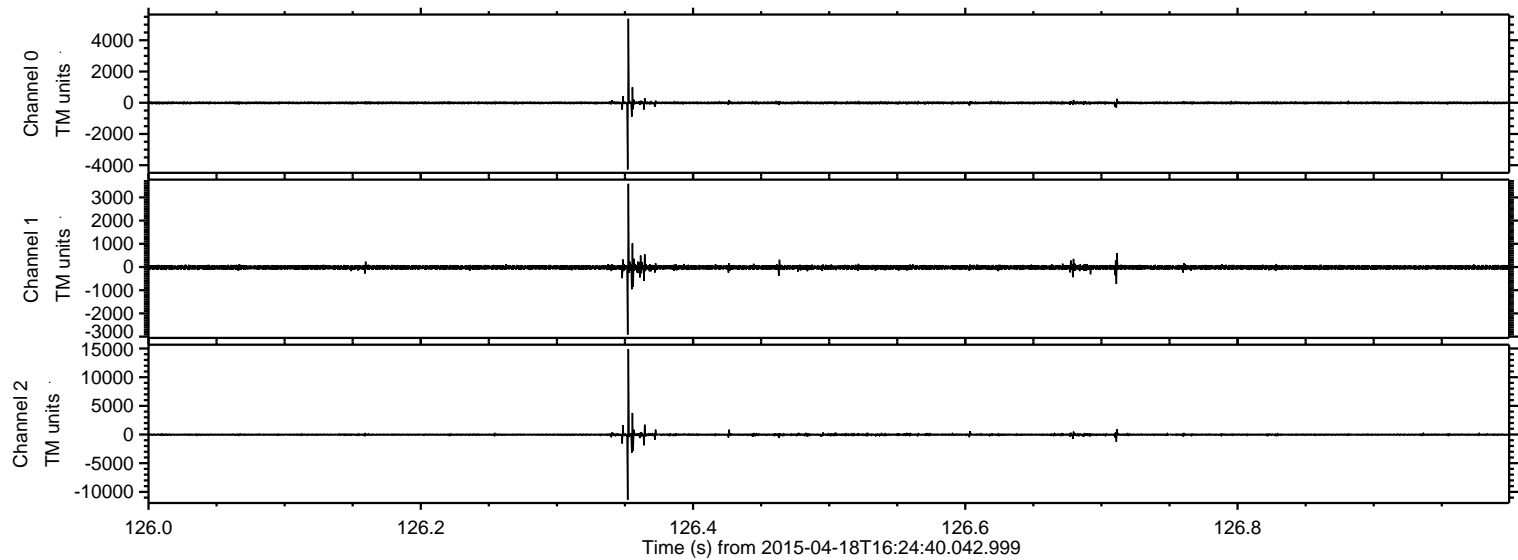



Processed Sat Apr 18 18:31:45 2015 by ELM ver.2012-10-06 from 001\_\_elm20150418\_162439\_\_dat00.bin

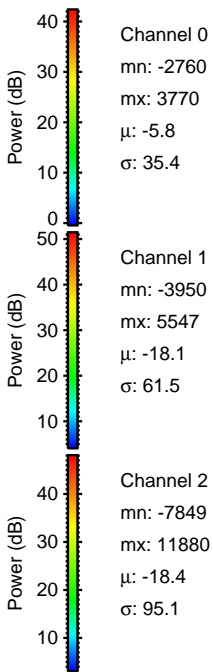
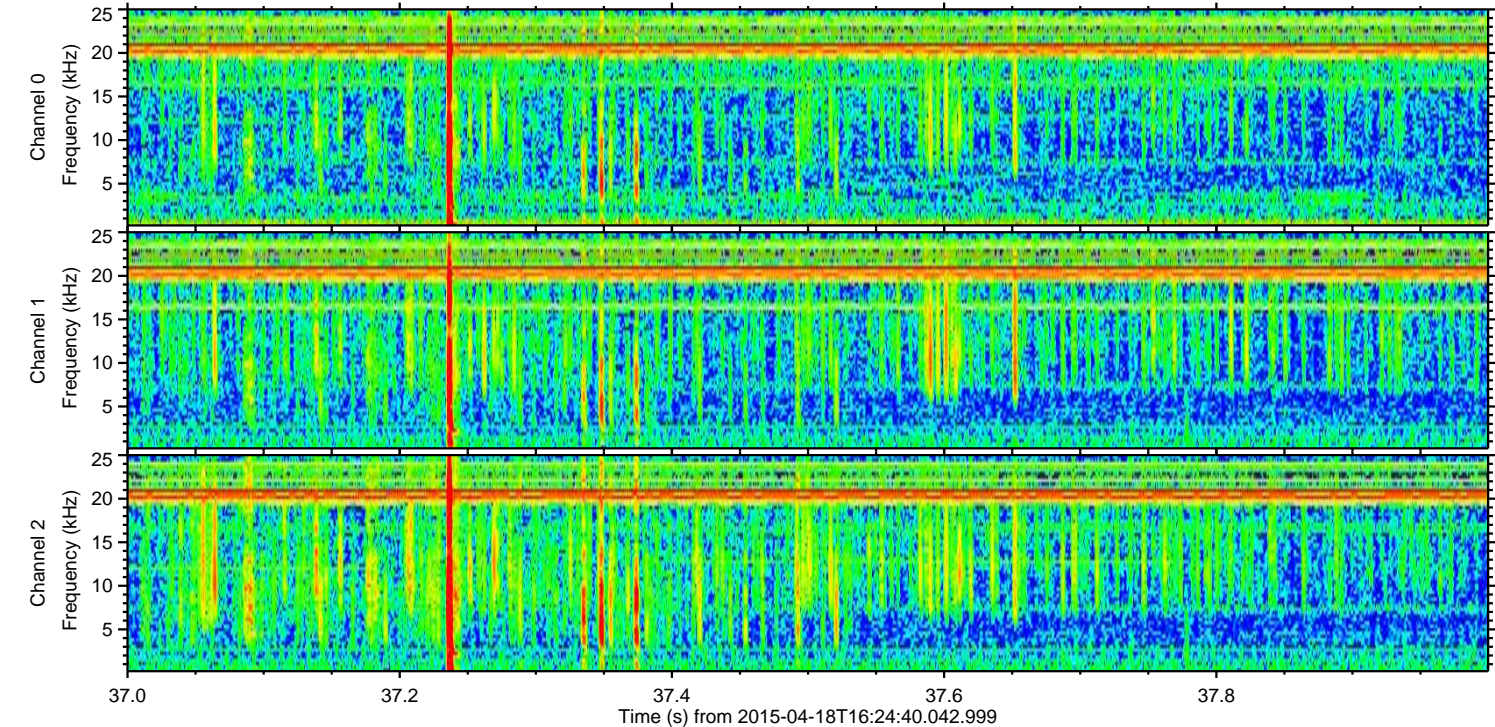
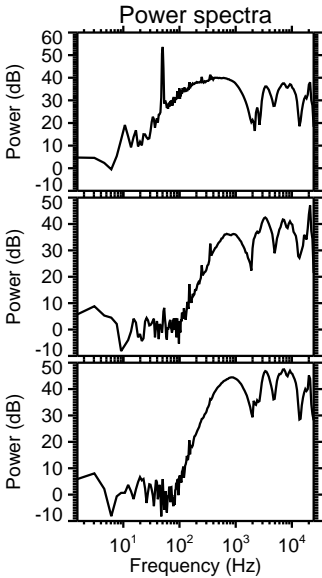
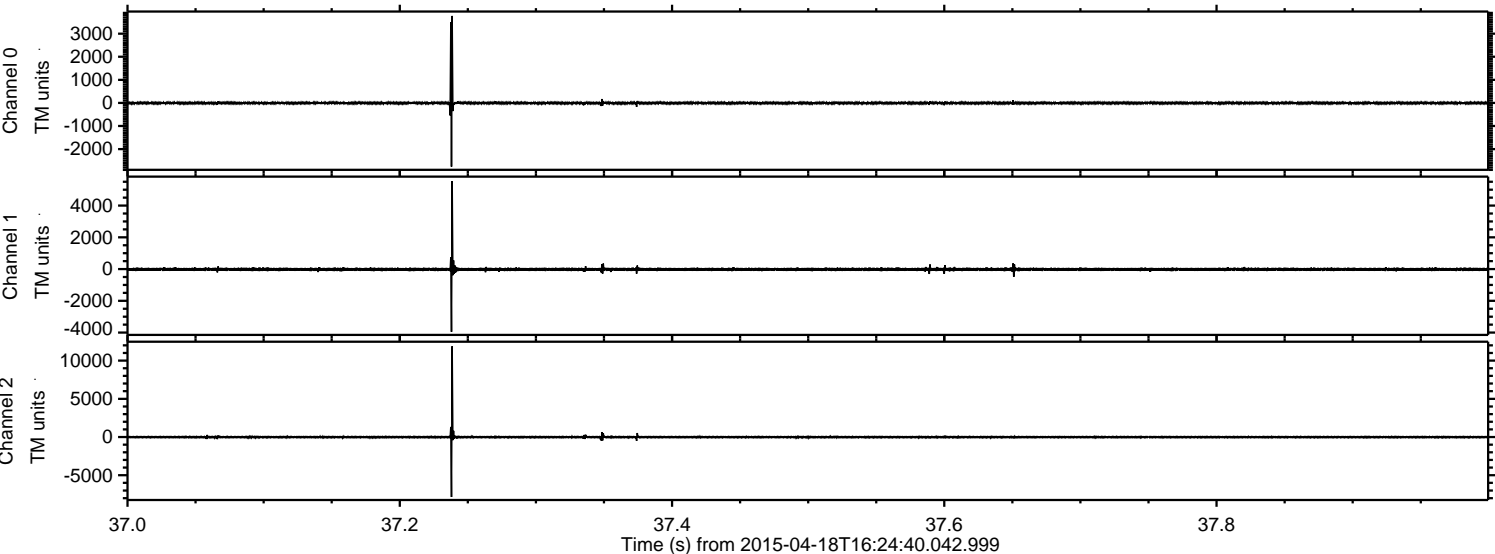



Processed Sat Apr 18 18:31:46 2015 by ELM ver.2012-10-06 from 001\_\_elm20150418\_162439\_\_dat00.bin

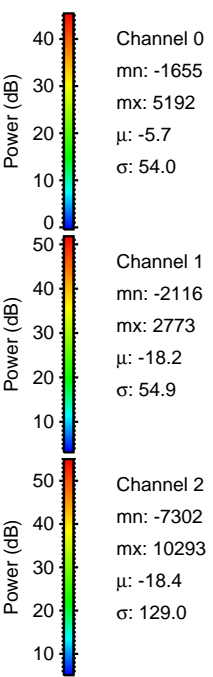
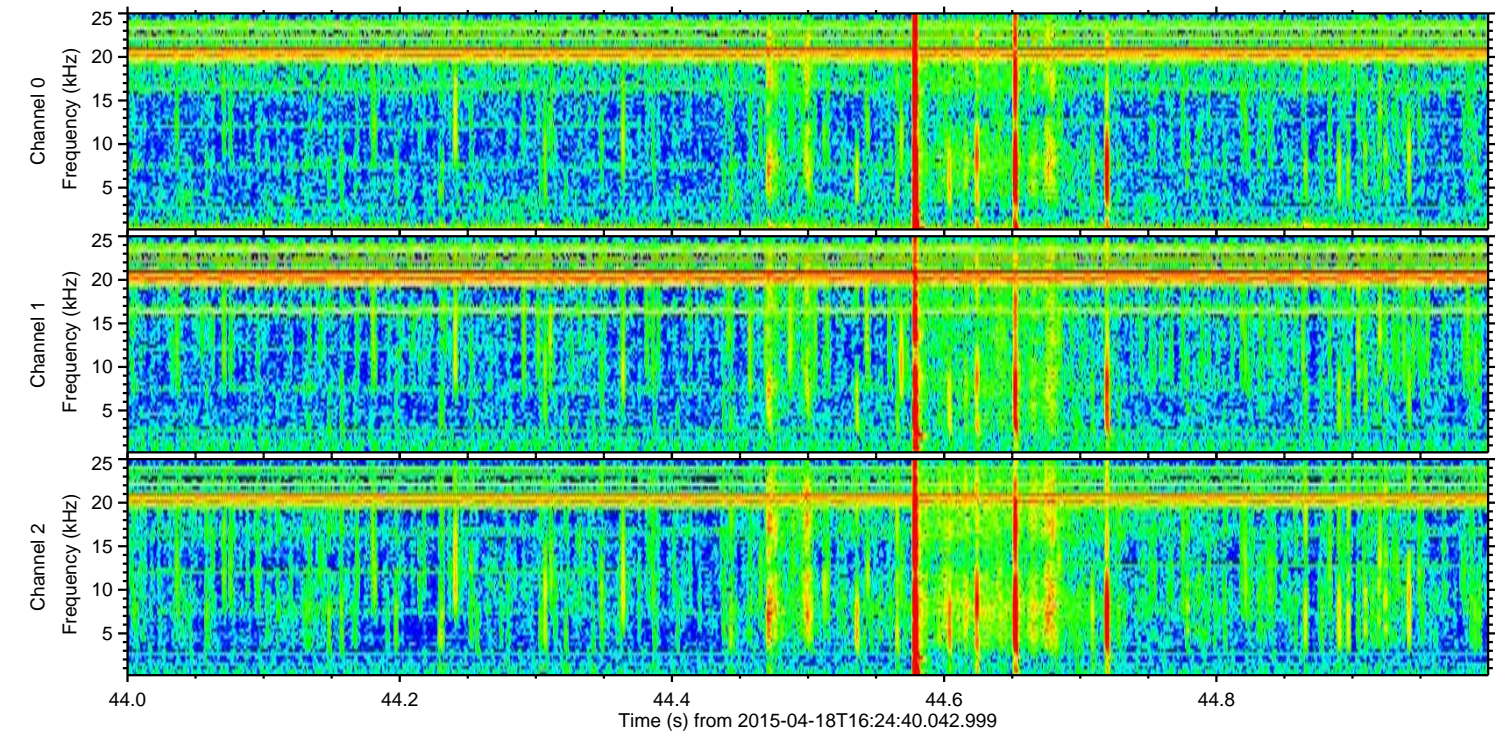
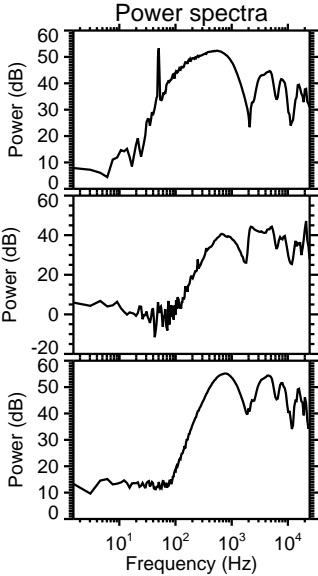
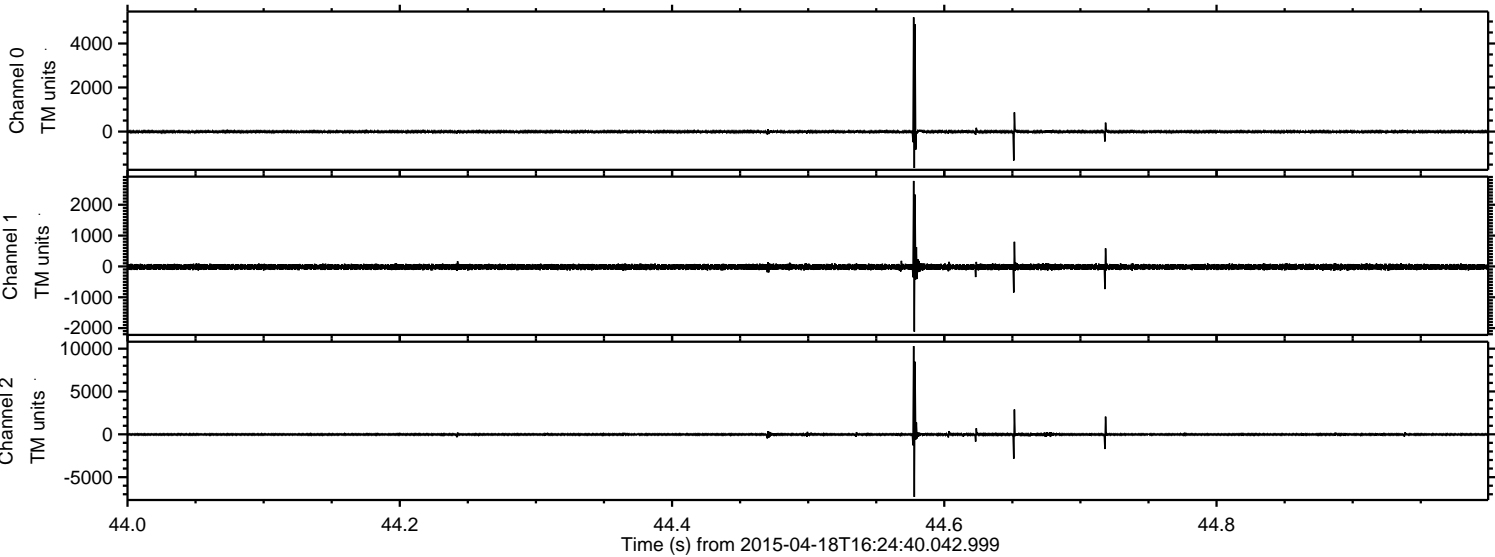



Processed Sat Apr 18 18:31:47 2015 by ELM ver.2012-10-06 from 001\_\_elm20150418\_162439\_\_dat00.bin

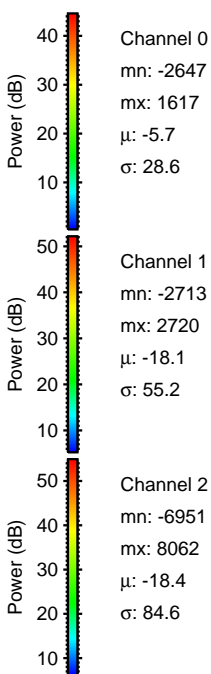
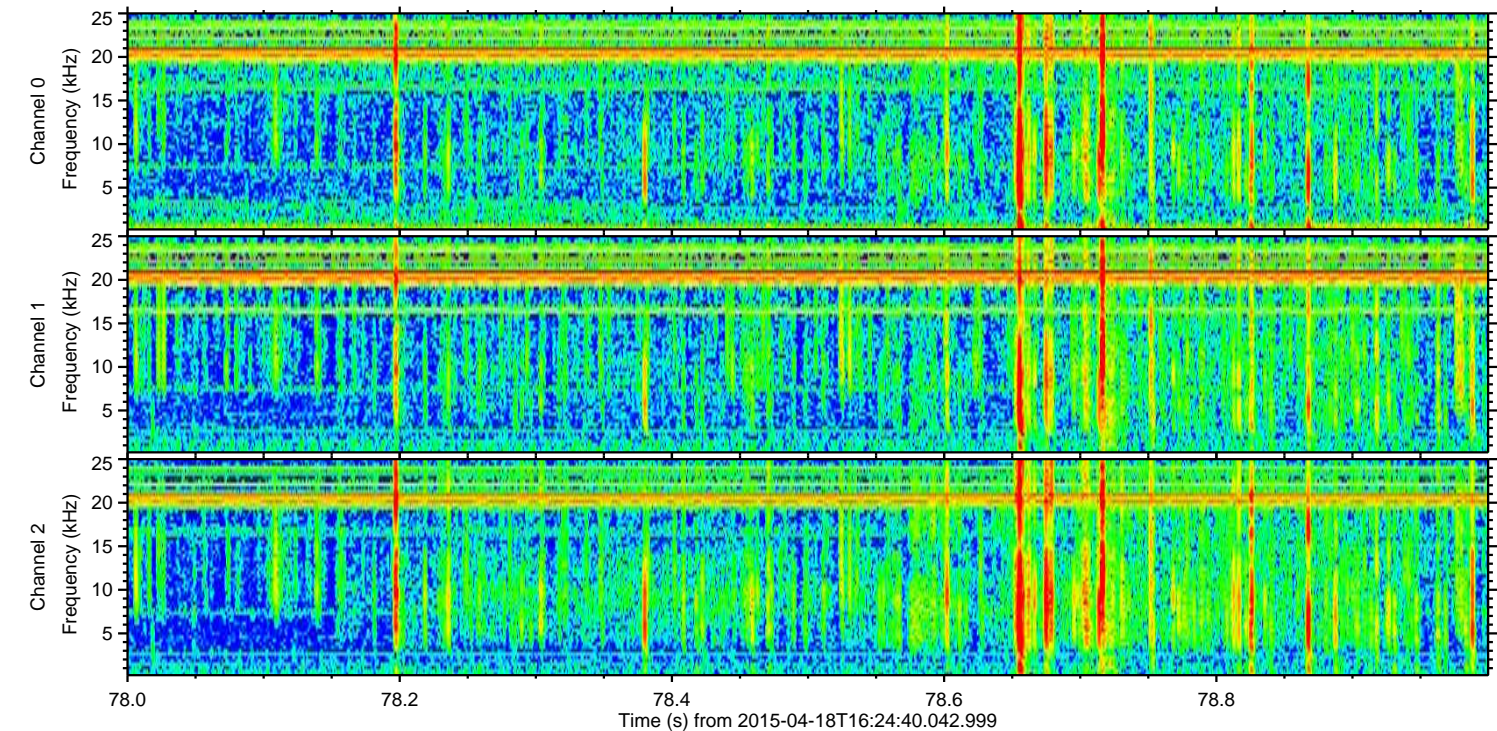
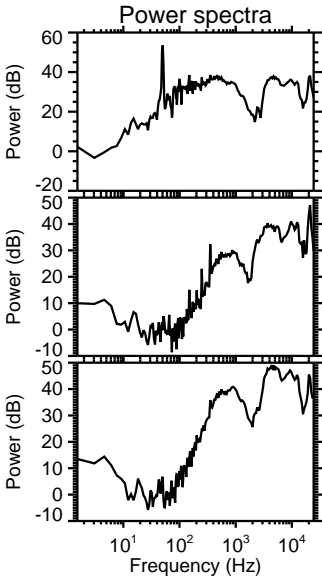
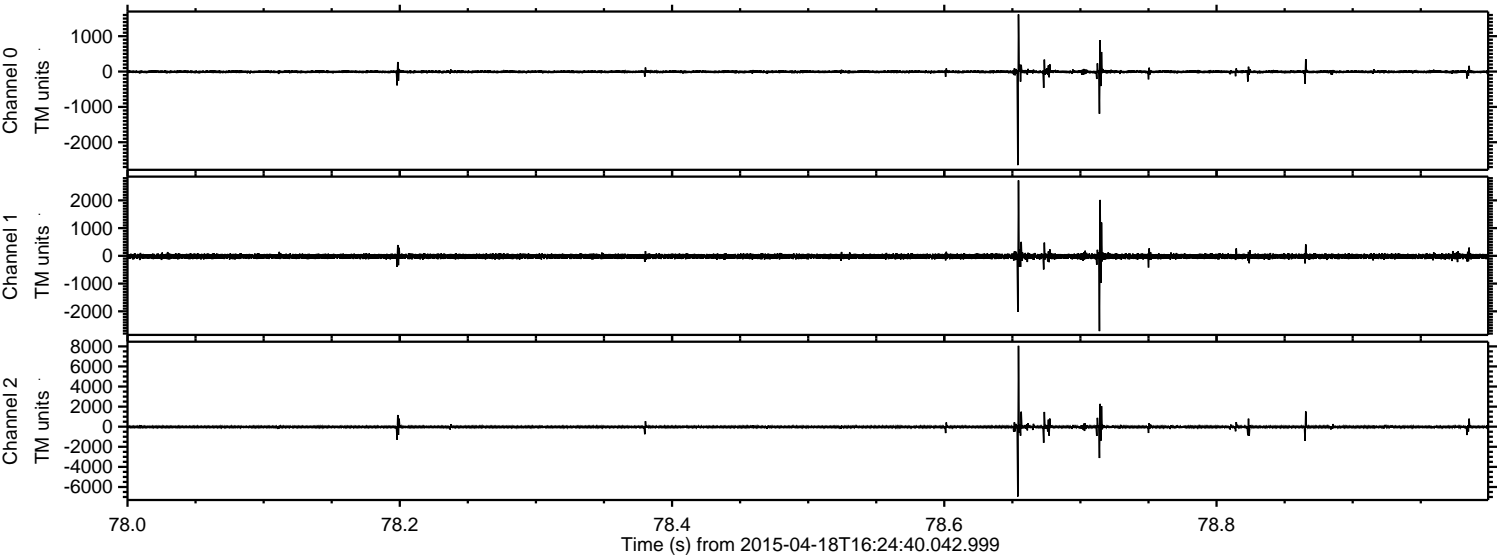



Processed Sat Apr 18 18:31:48 2015 by ELM ver.2012-10-06 from 001\_\_elm20150418\_162439\_\_dat00.bin

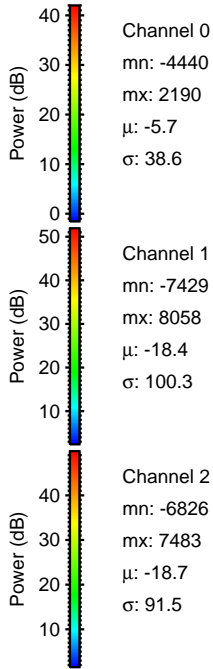
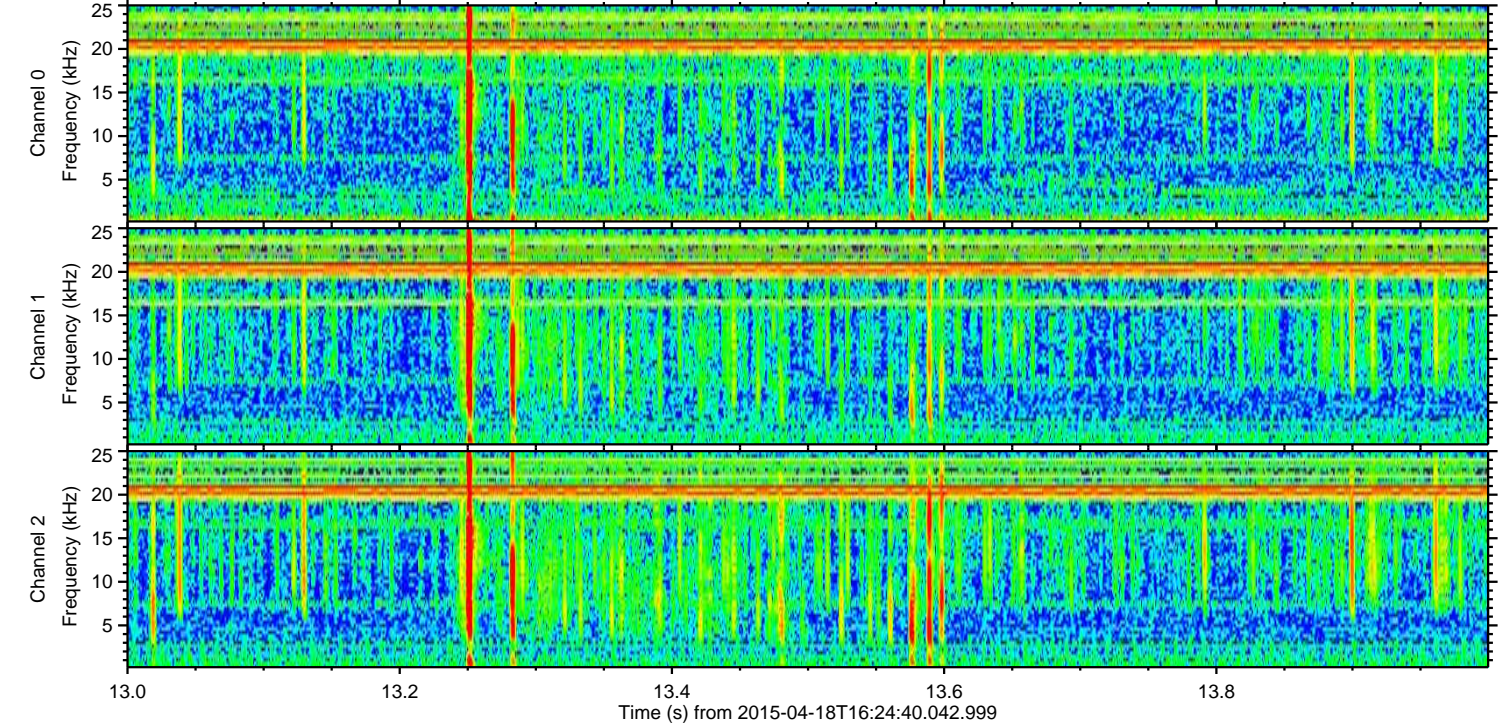
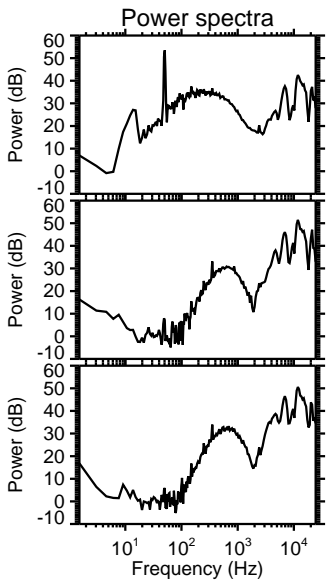
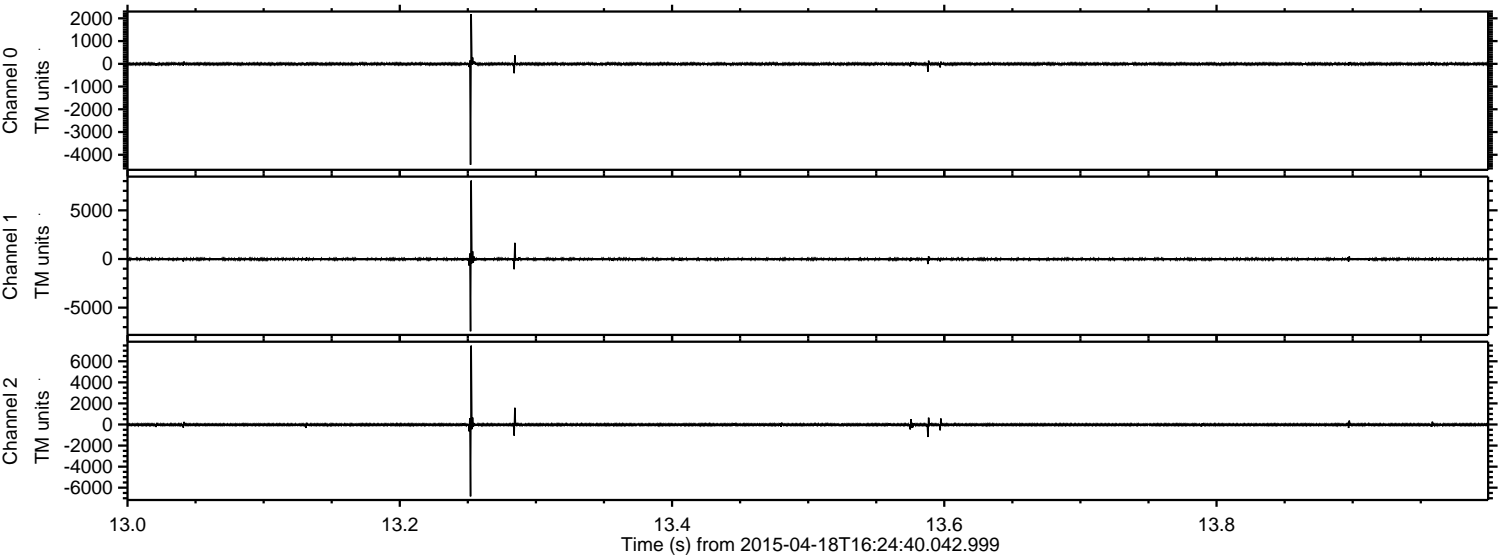



ELMAVAN 3D WAVEFORMS (Measured data sampled at 50 kHz) 49775 packets of 144 samples from 2015-04-18T16:24:40.042.999. Part 121/144

Processed Sat Apr 18 18:31:49 2015 by ELM ver.2012-10-06 from 001\_\_elm20150418\_162439\_\_dat00.bin

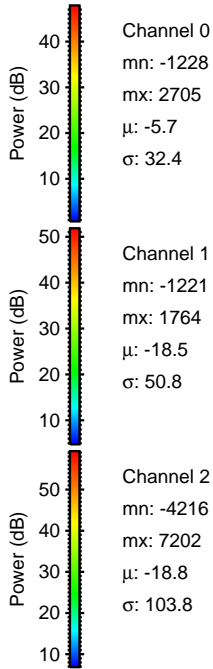
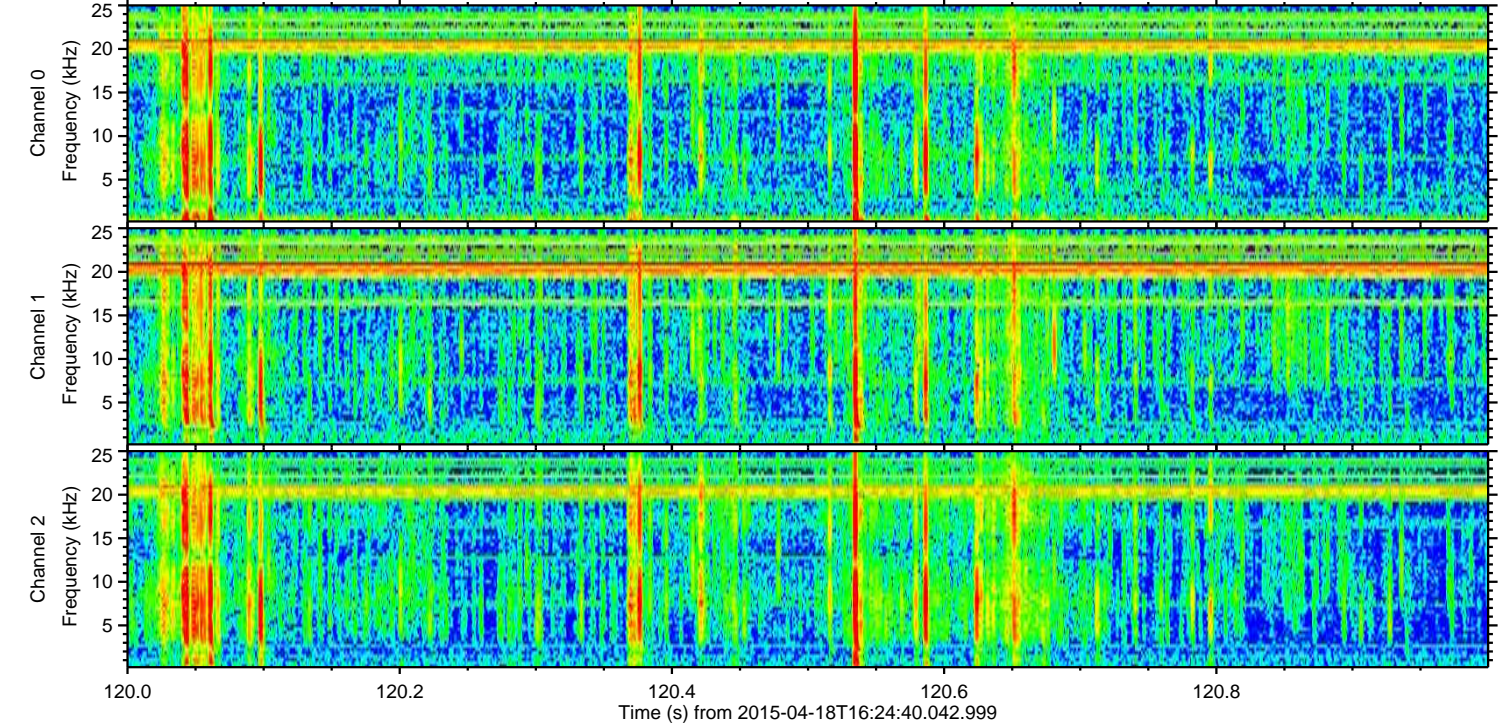
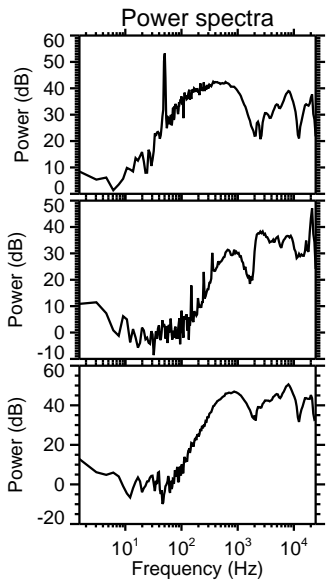
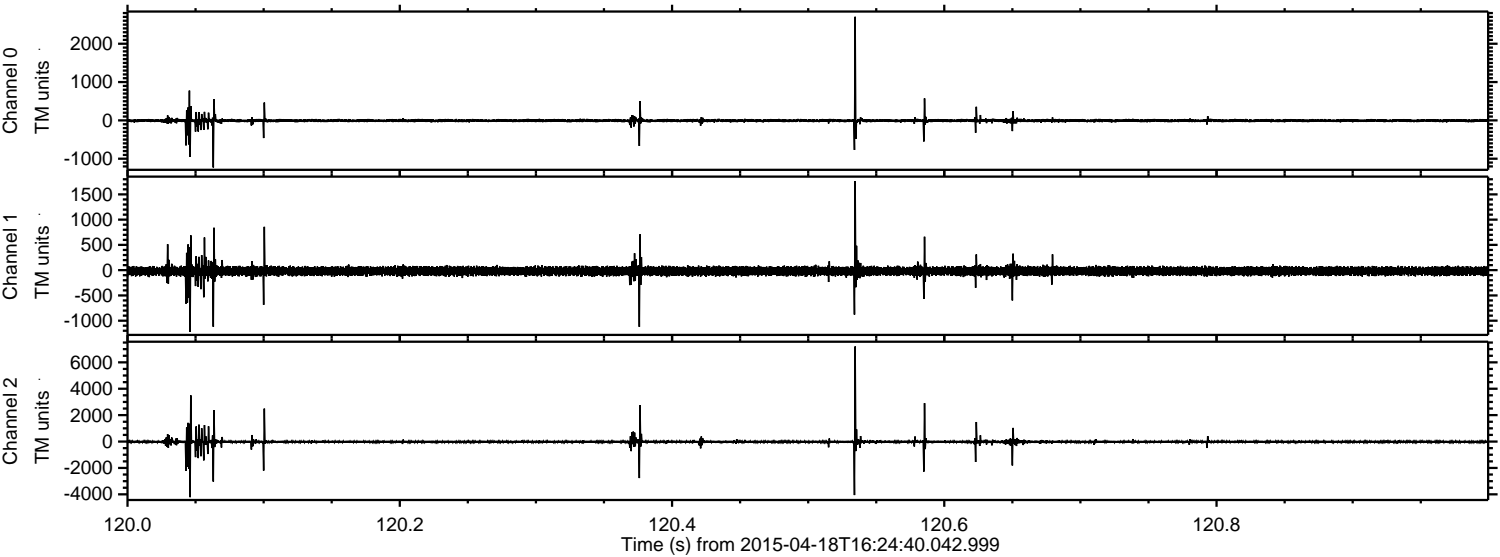



ELMAVAN 3D WAVEFORMS (Measured data sampled at 50 kHz) 49775 packets of 144 samples from 2015-04-18T16:24:40.042.999. Part 8/144

Processed Sat Apr 18 18:31:50 2015 by ELM ver.2012-10-06 from 001\_\_elm20150418\_162439\_\_dat00.bin

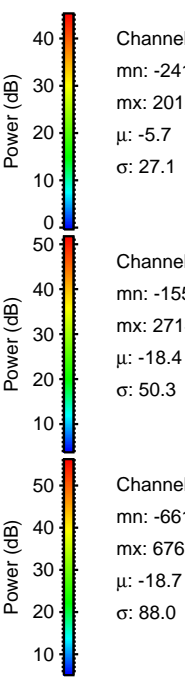
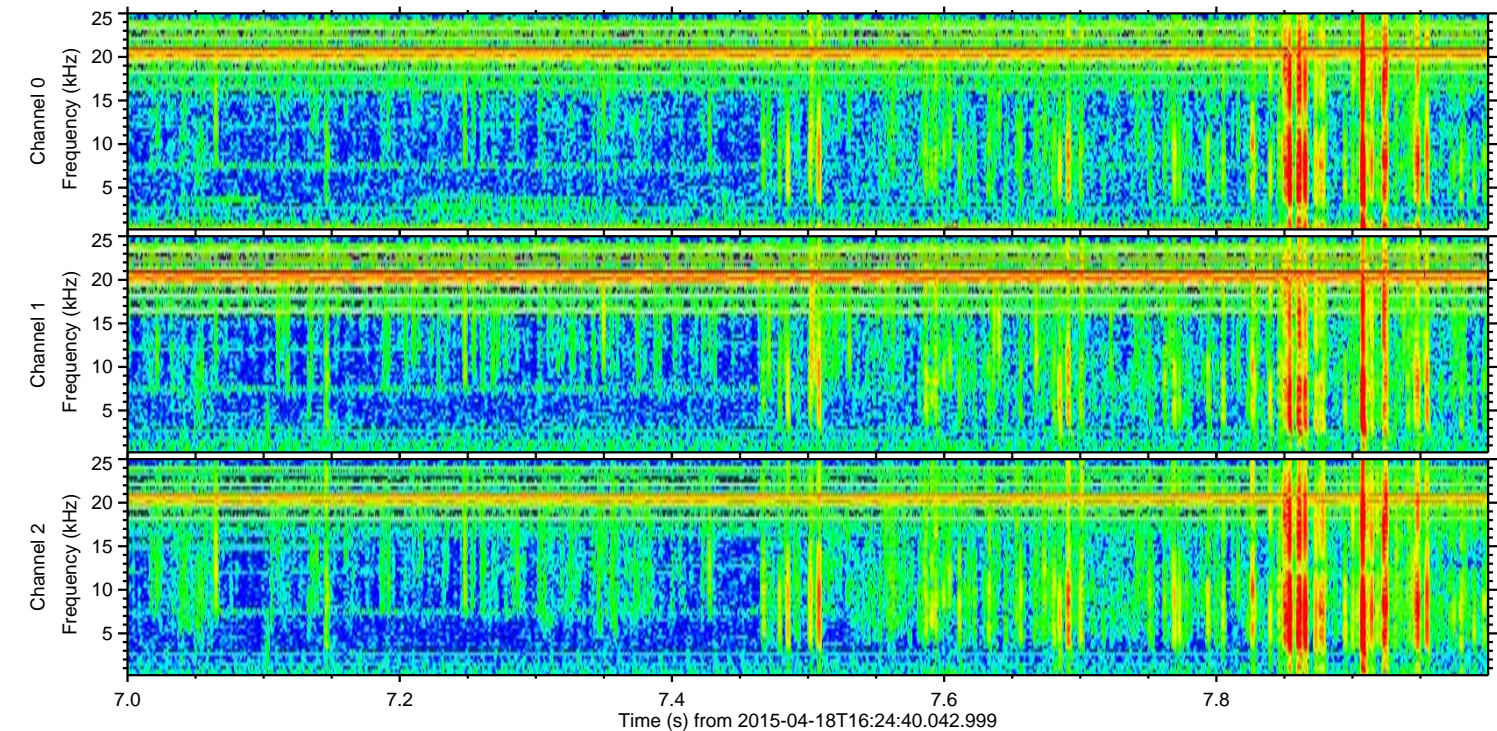
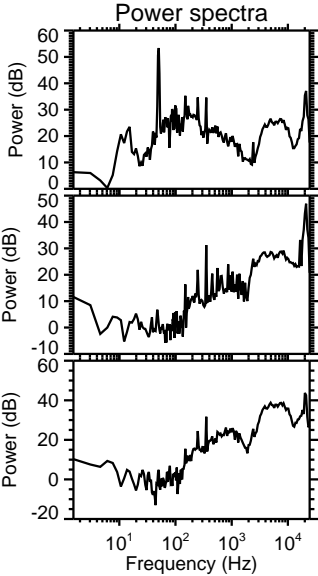
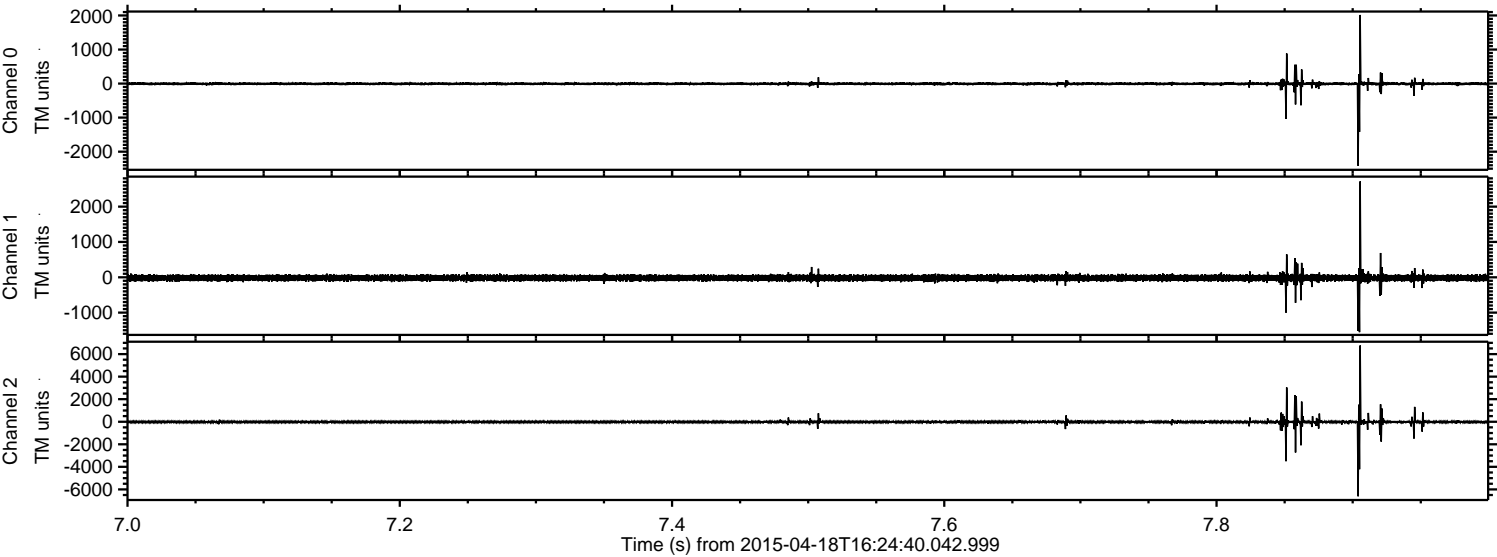

Channel 0  
mn: -2413  
mx: 2015  
 $\mu$ : -5.7  
 $\sigma$ : 27.1

Channel 1  
mn: -1554  
mx: 2714  
 $\mu$ : -18.4  
 $\sigma$ : 50.3

Channel 2  
mn: -6610  
mx: 6760  
 $\mu$ : -18.7  
 $\sigma$ : 88.0



Processed Sat Apr 18 18:31:51 2015 by ELM ver.2012-10-06 from 001\_\_elm20150418\_162439\_\_dat00.bin

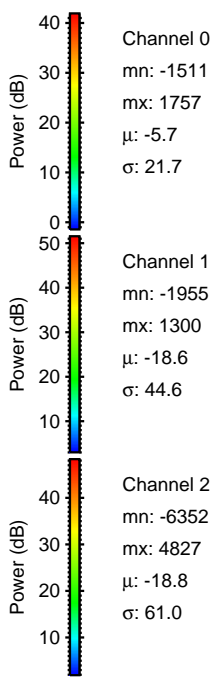
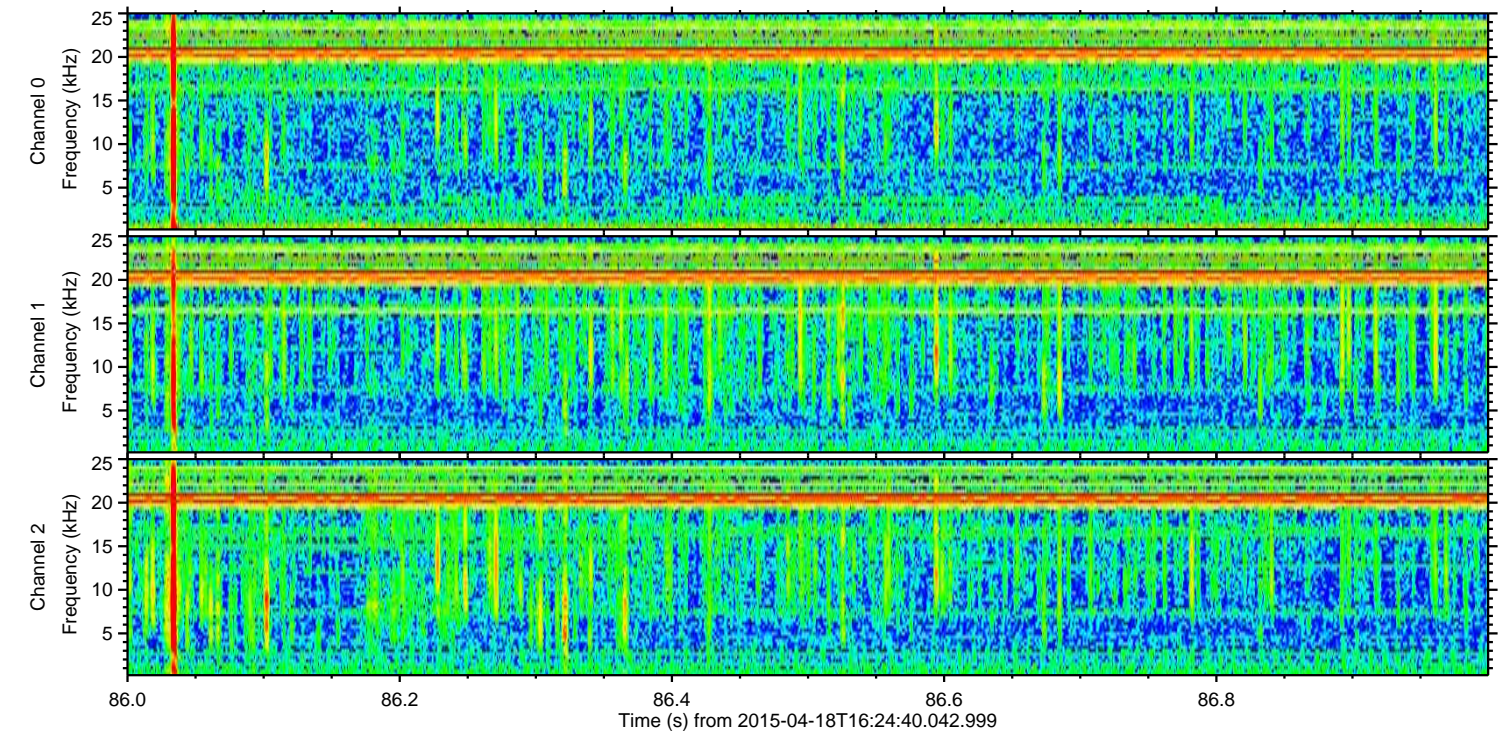
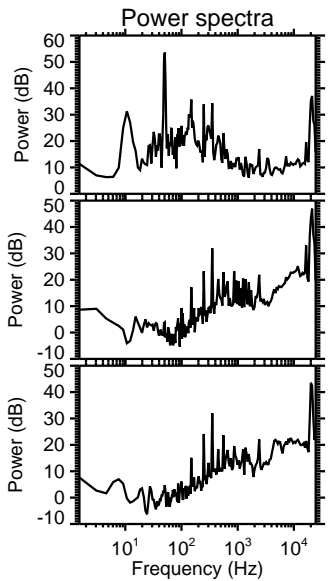
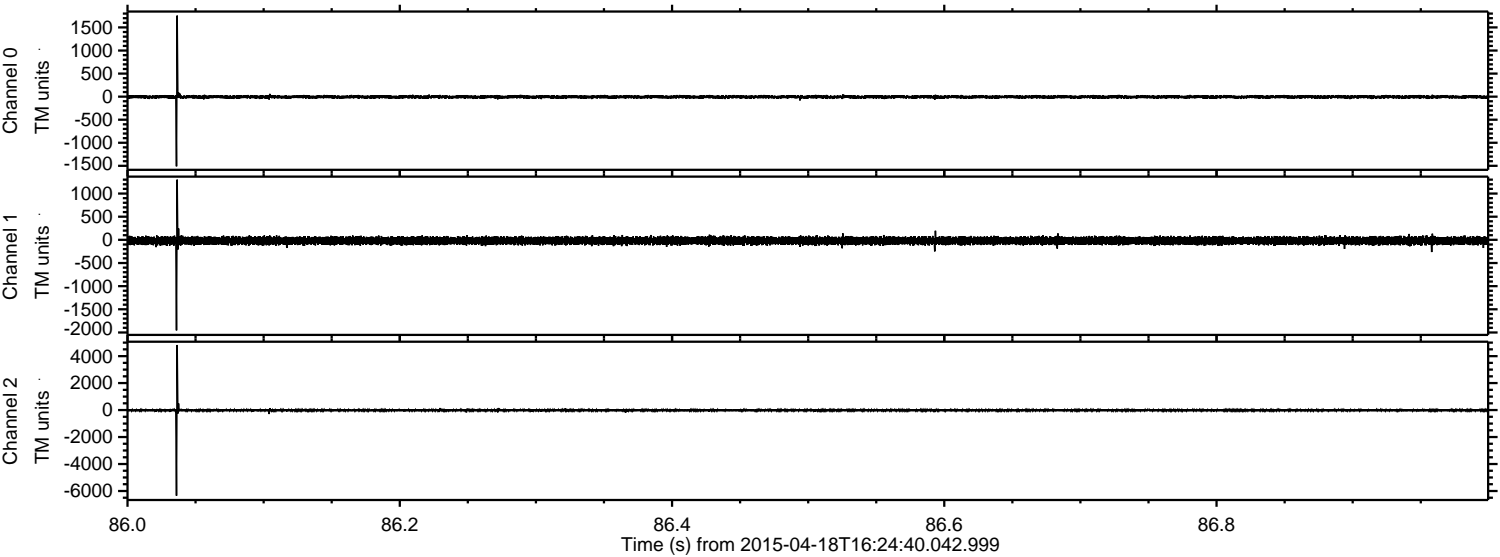



Processed Sat Apr 18 18:31:52 2015 by ELM ver.2012-10-06 from 001\_\_elm20150418\_162439\_\_dat00.bin

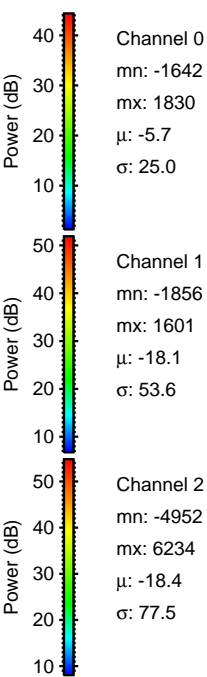
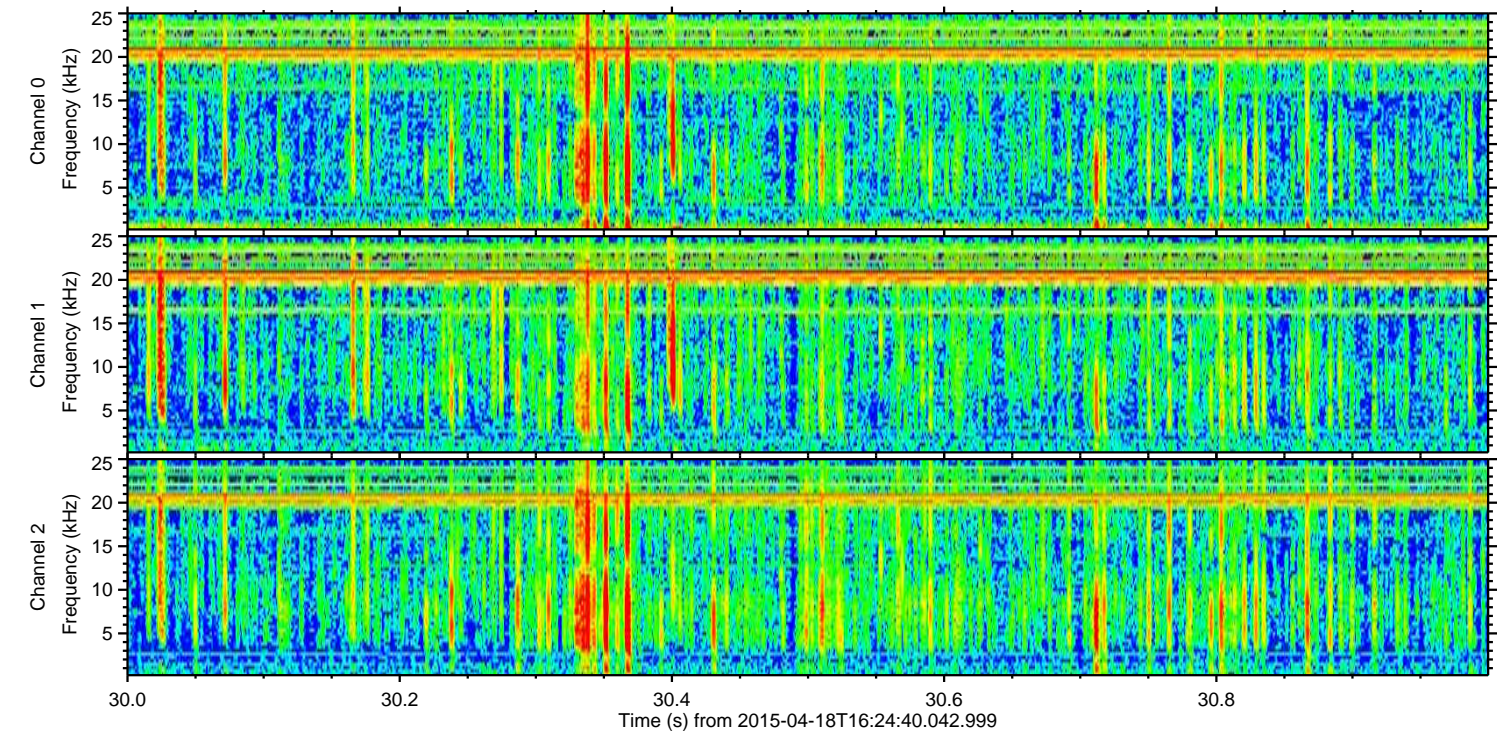
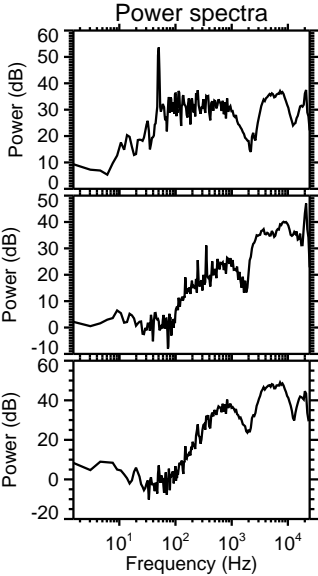
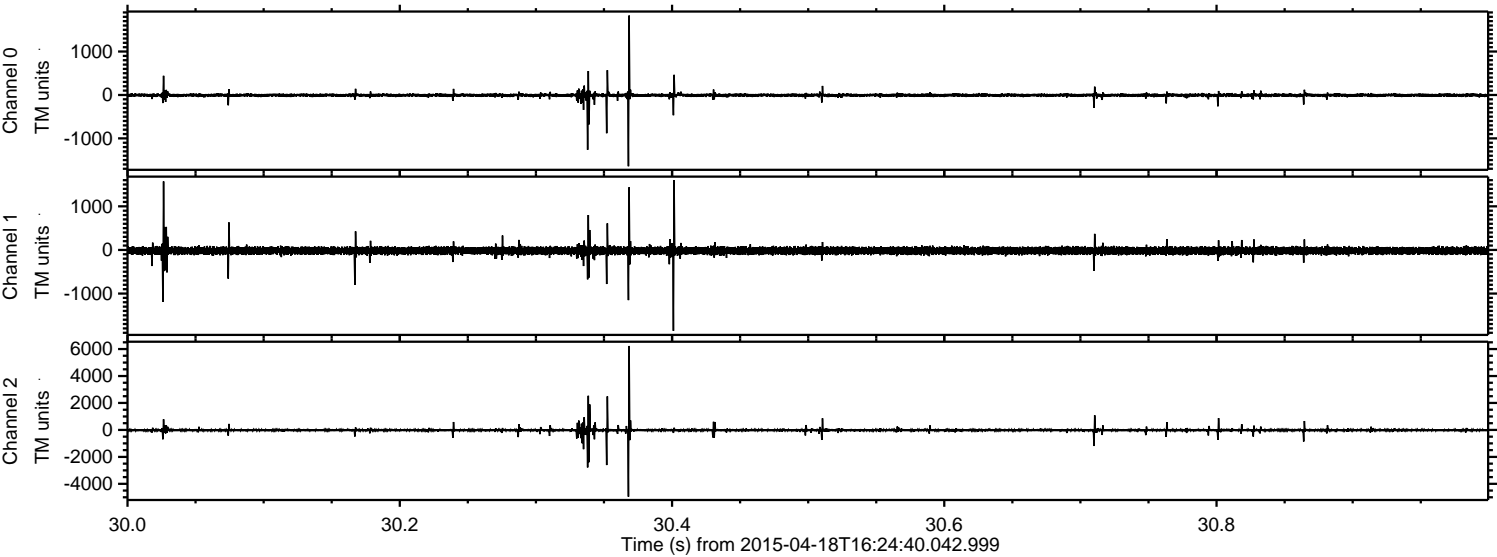



Processed Sat Apr 18 18:31:53 2015 by ELM ver.2012-10-06 from 001\_\_elm20150418\_162439\_\_dat00.bin

