

ELMAVAN 3D WAVEFORMS (Measured data sampled at 50 kHz) 49782 packets of 144 samples from 2015-04-18T15:29:38.482.999.

Processed Sat Apr 18 17:37:01 2015 by ELM ver.2012-10-06 from 001__elm20150418_152937__dat00.bin

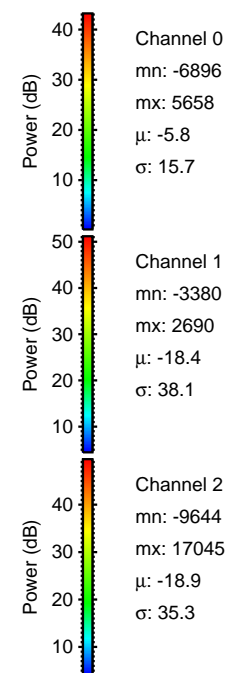

Processed Sat Apr 18 17:37:13 2015 by ELM ver.2012-10-06 from 001__elm20150418_152937__dat00.bin

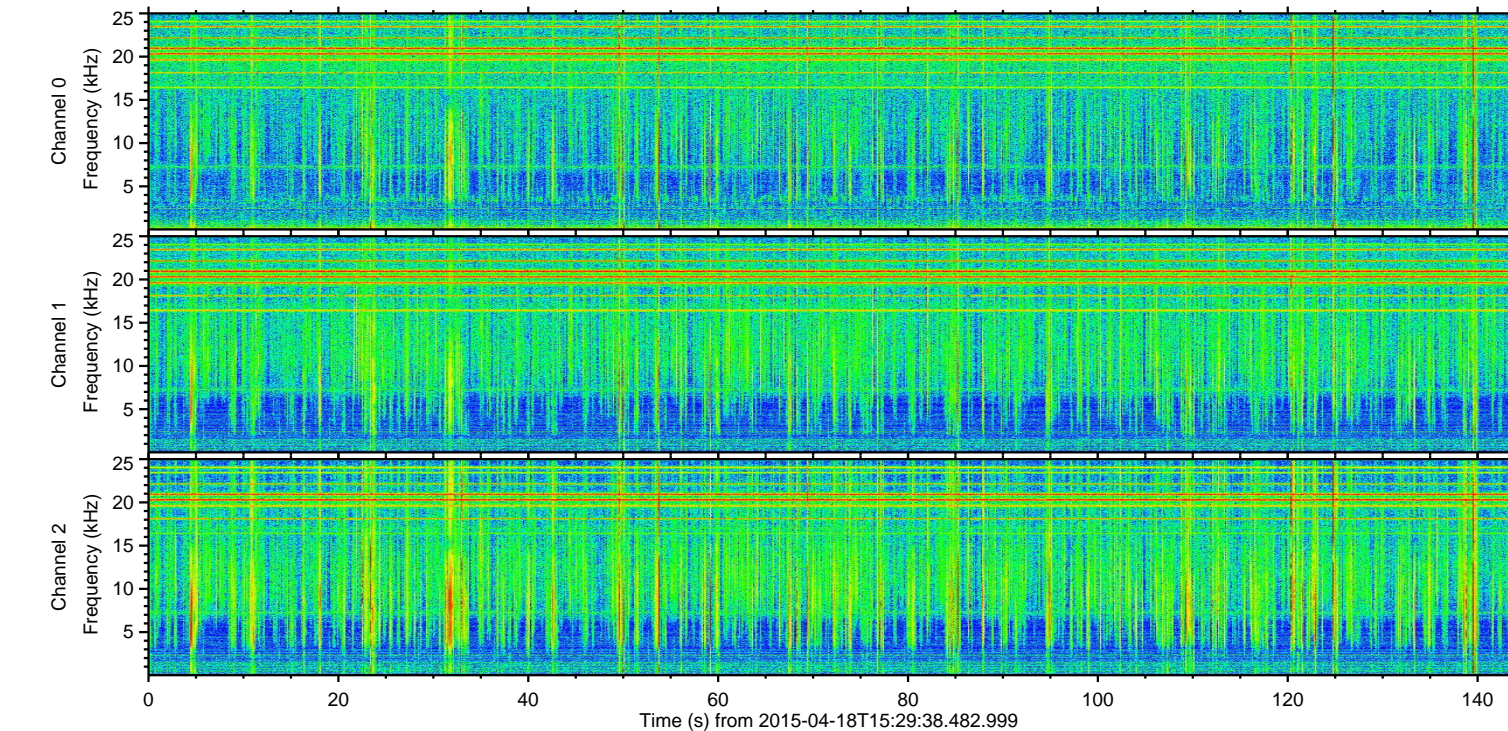
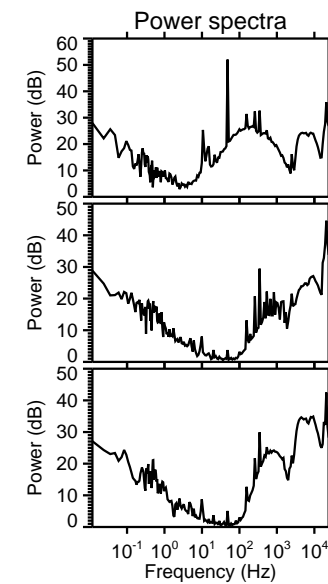
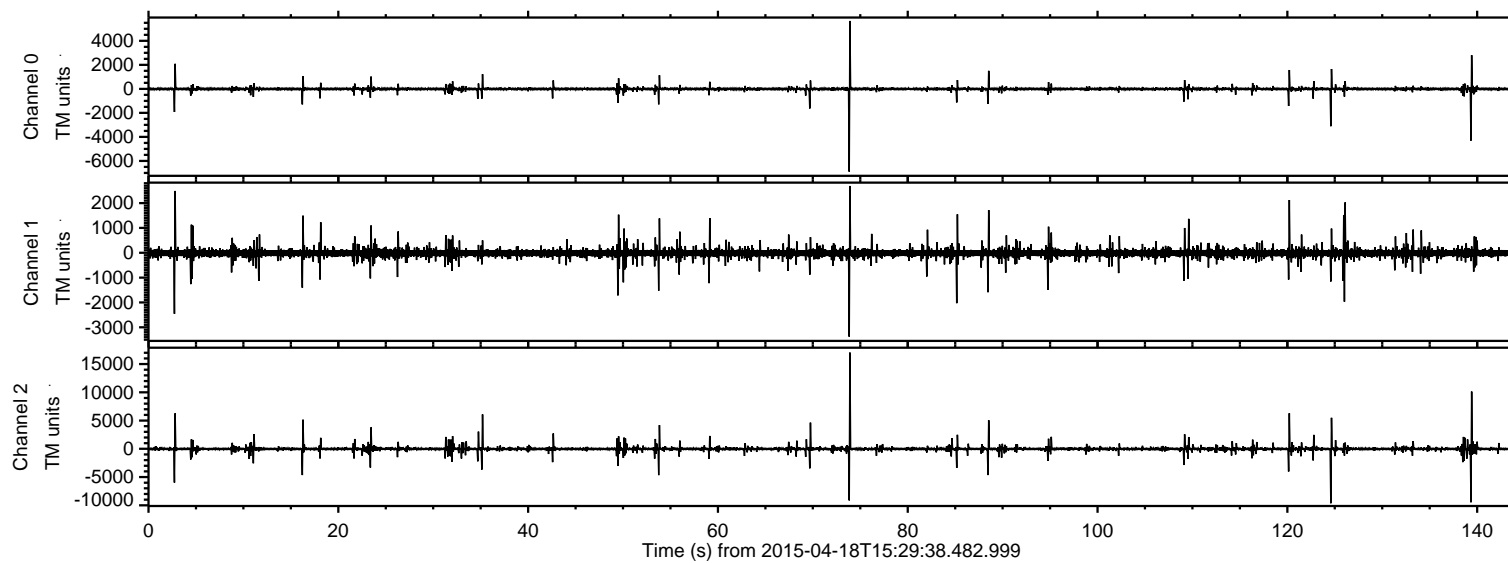
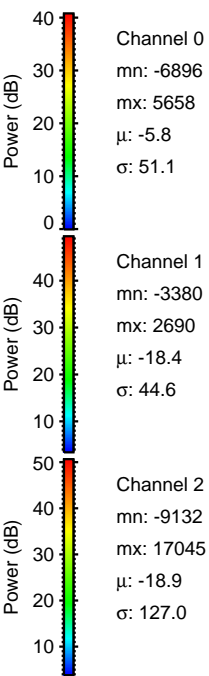
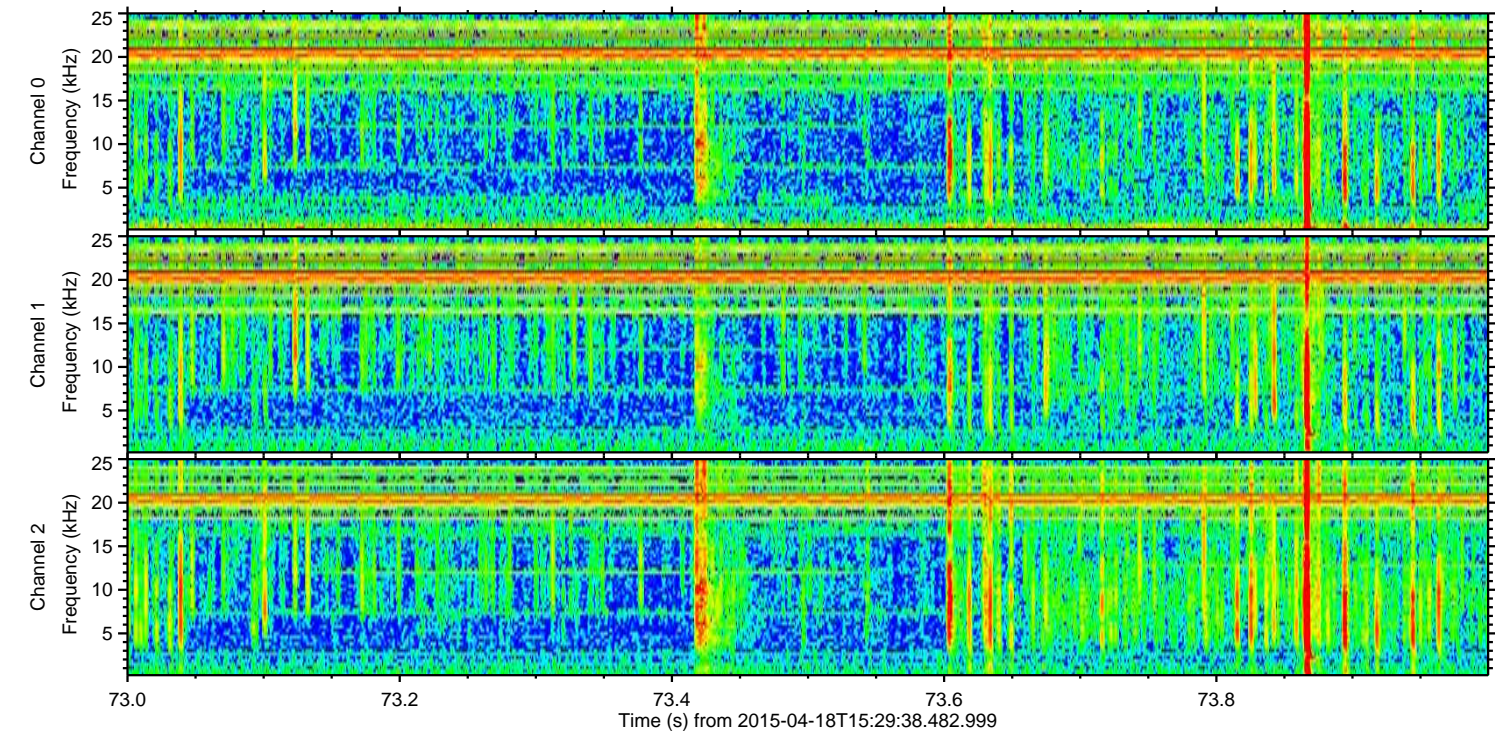
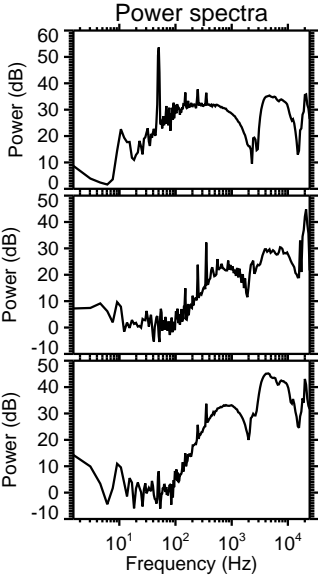
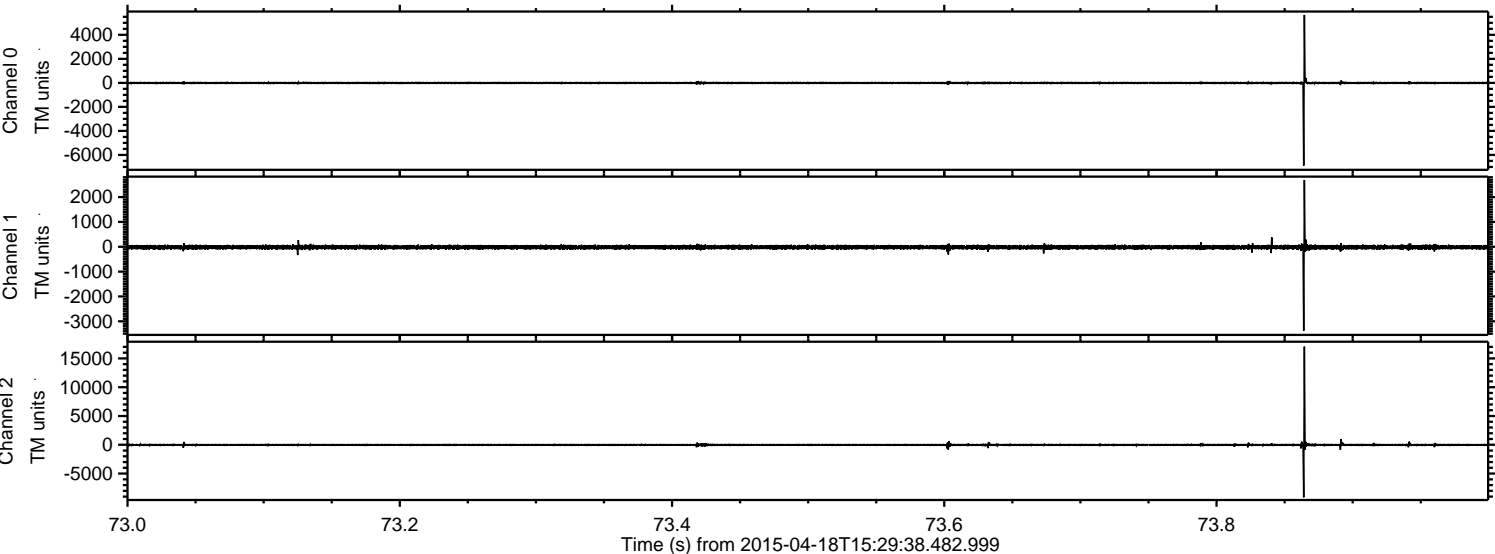

ELMAVAN 3D WAVEFORMS (Measured data sampled at 50 kHz) 49782 packets of 144 samples from 2015-04-18T15:29:38.482.999. Part 140/144

Processed Sat Apr 18 17:37:14 2015 by ELM ver.2012-10-06 from 001__elm20150418_152937__dat00.bin

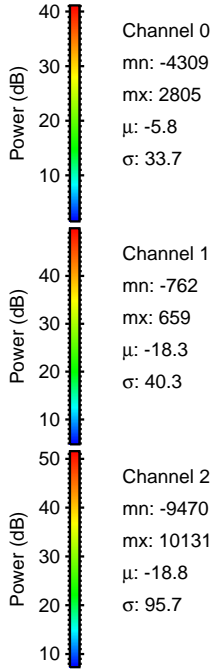
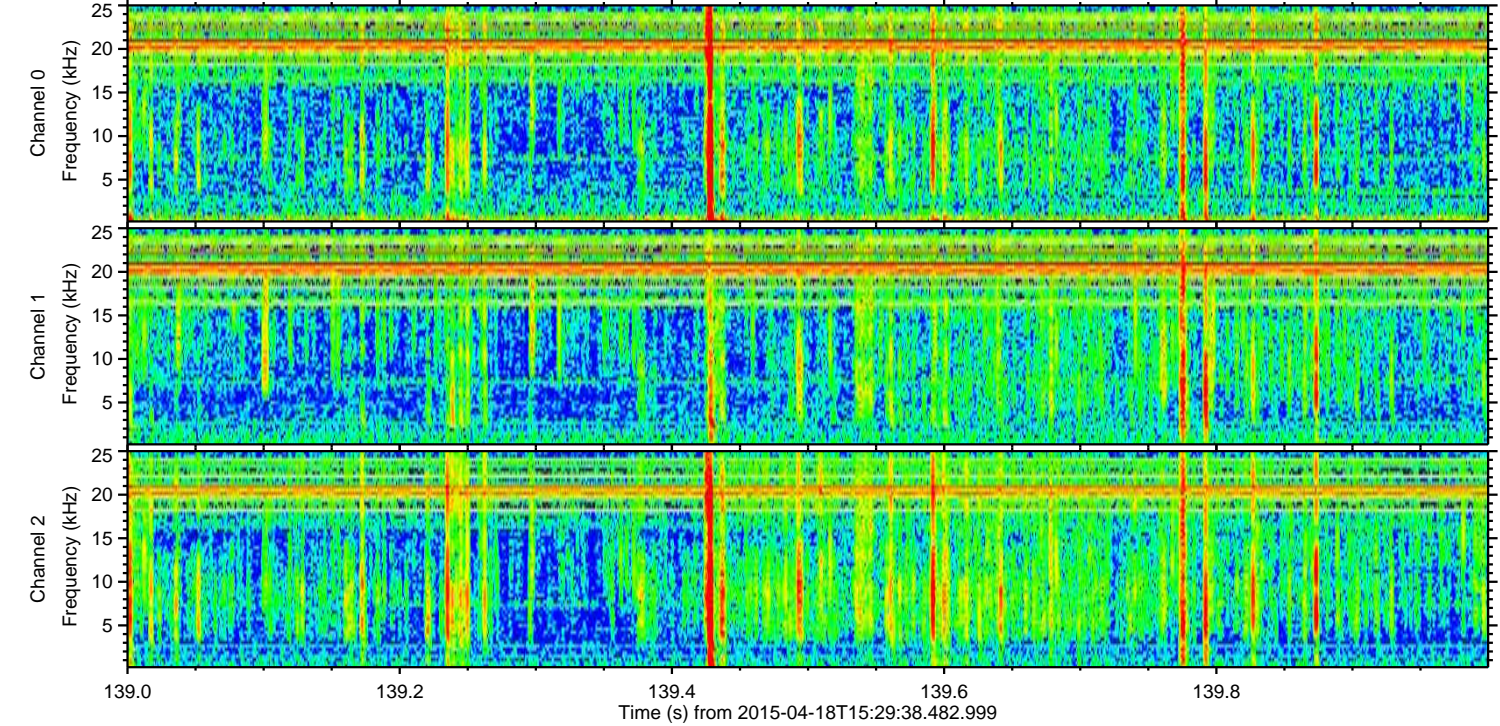
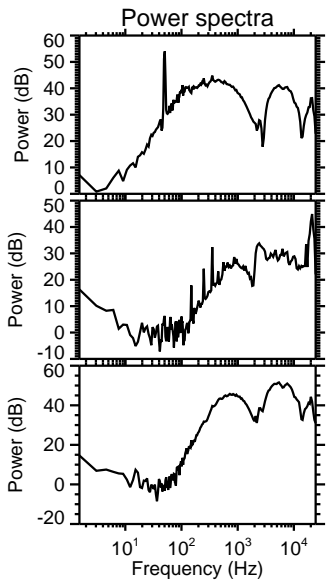
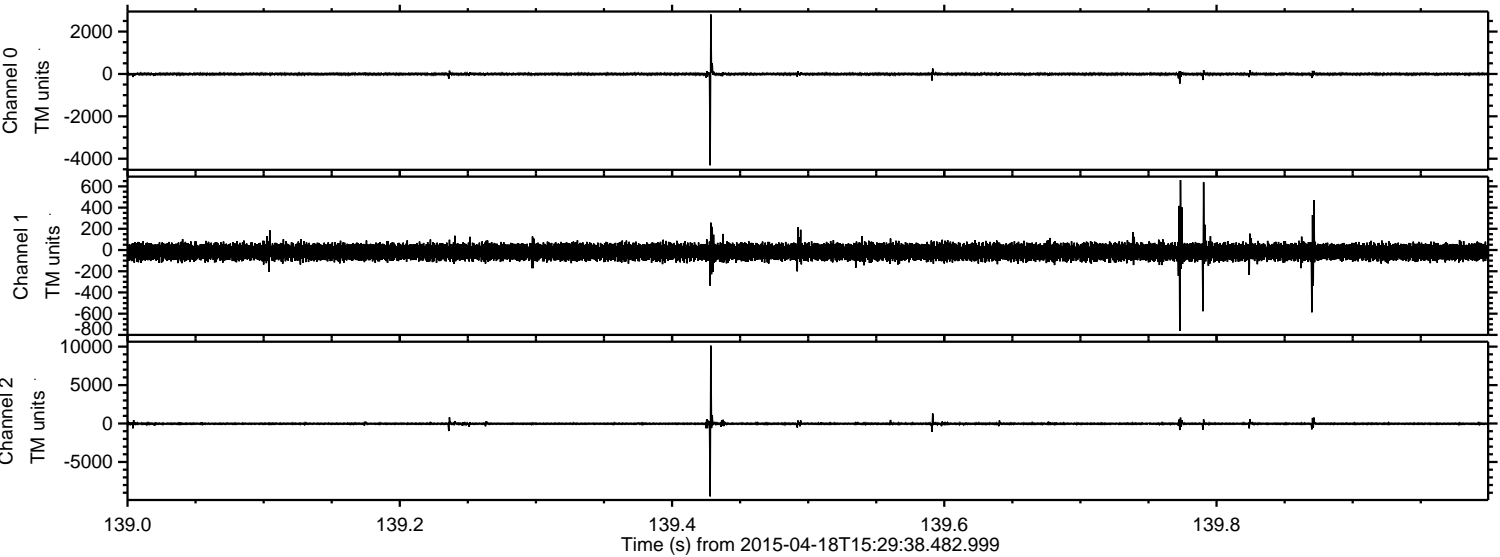

Channel 0
mn: -4309
mx: 2805
 μ : -5.8
 σ : 33.7

Channel 1
mn: -762
mx: 659
 μ : -18.3
 σ : 40.3

Channel 2
mn: -9470
mx: 10131
 μ : -18.8
 σ : 95.7

ELMAVAN 3D WAVEFORMS (Measured data sampled at 50 kHz) 49782 packets of 144 samples from 2015-04-18T15:29:38.482.999. Part 125/144

Processed Sat Apr 18 17:37:15 2015 by ELM ver.2012-10-06 from 001__elm20150418_152937__dat00.bin

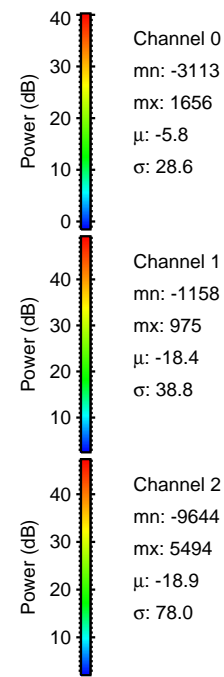
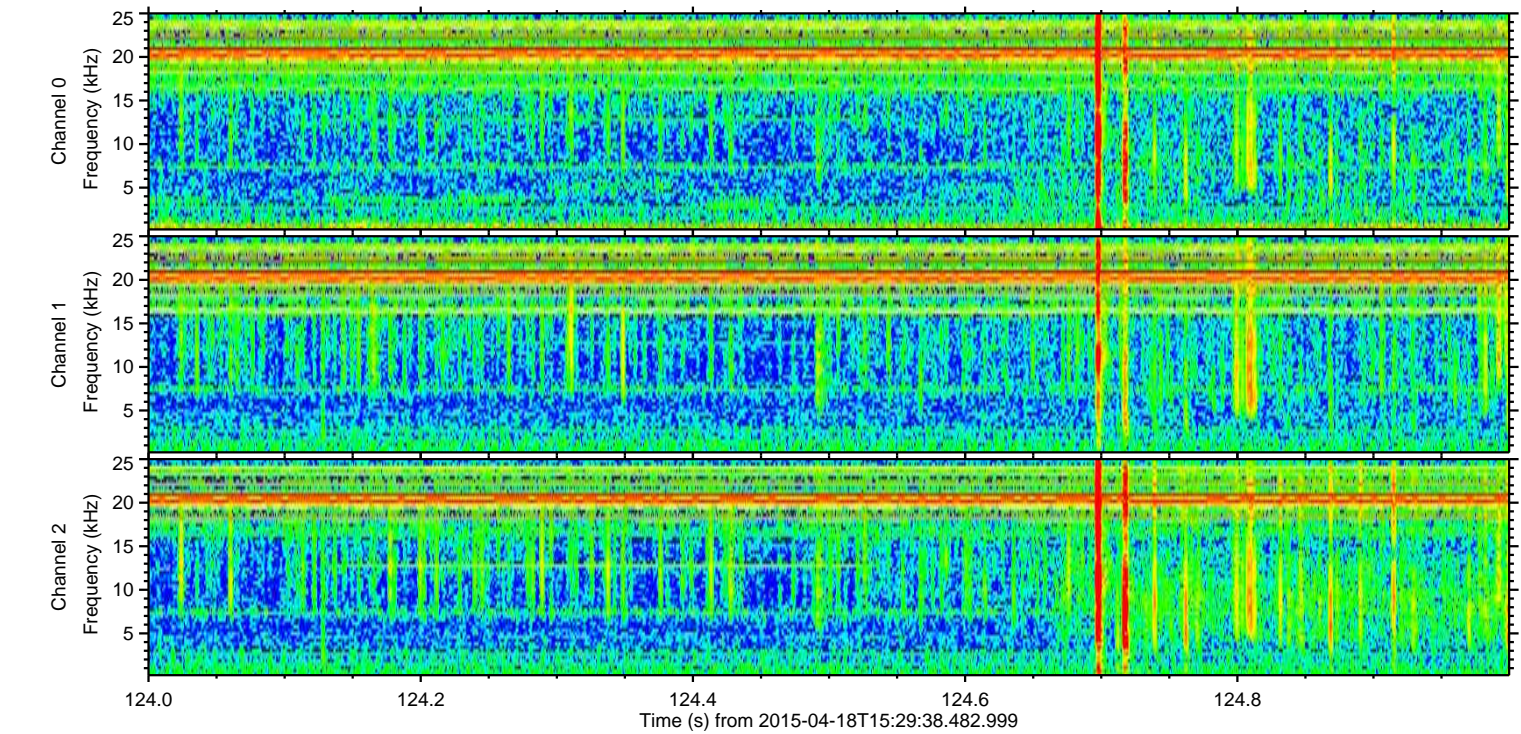
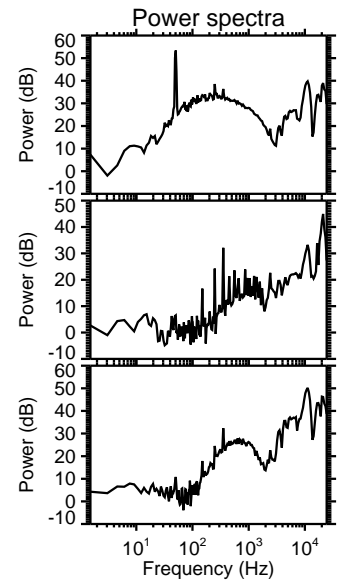
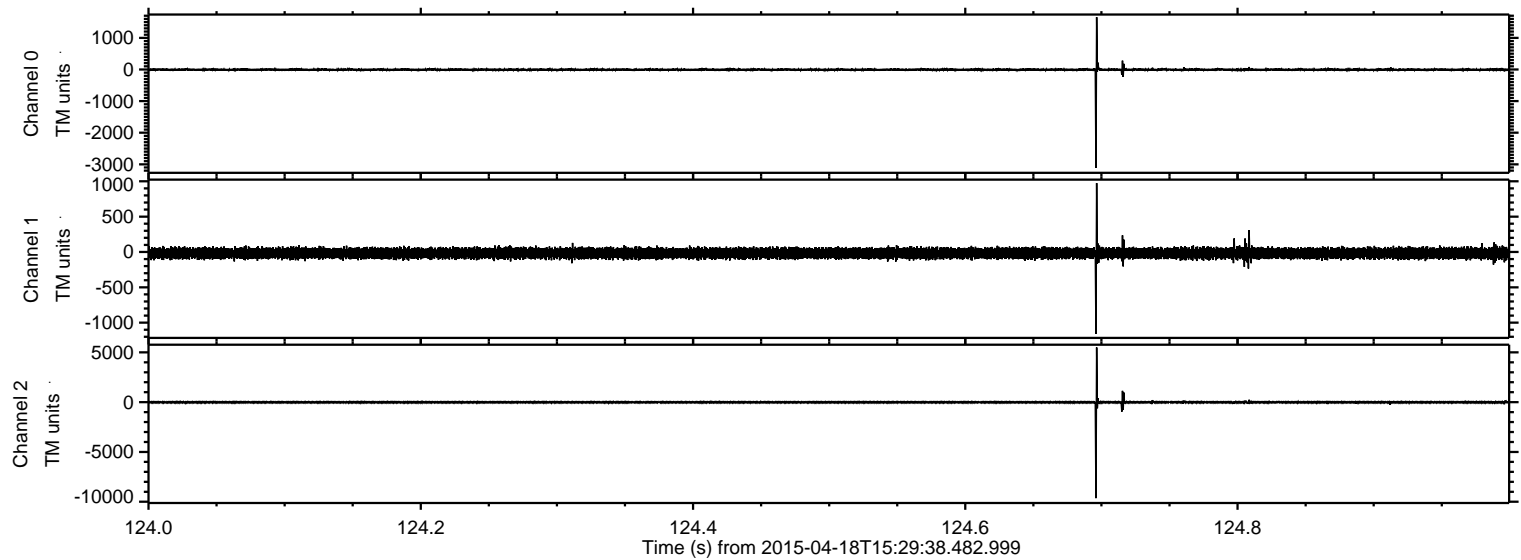

Channel 0
mn: -3113
mx: 1656
 μ : -5.8
 σ : 28.6

Channel 1
mn: -1158
mx: 975
 μ : -18.4
 σ : 38.8

Channel 2
mn: -9644
mx: 5494
 μ : -18.9
 σ : 78.0

ELMAVAN 3D WAVEFORMS (Measured data sampled at 50 kHz) 49782 packets of 144 samples from 2015-04-18T15:29:38.482.999. Part 121/144

Processed Sat Apr 18 17:37:16 2015 by ELM ver.2012-10-06 from 001__elm20150418_152937__dat00.bin

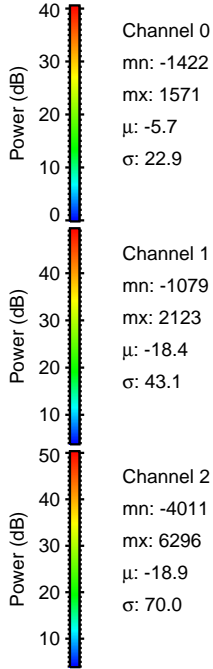
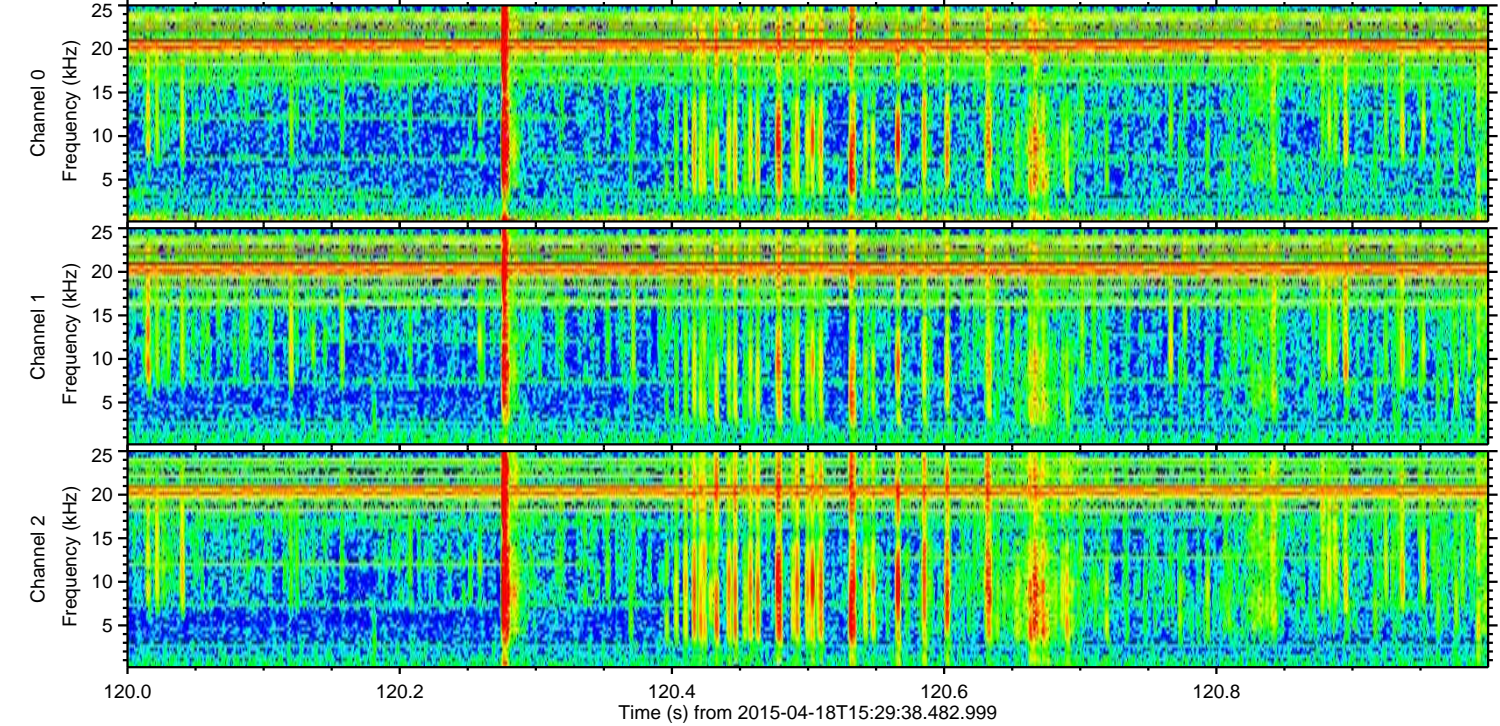
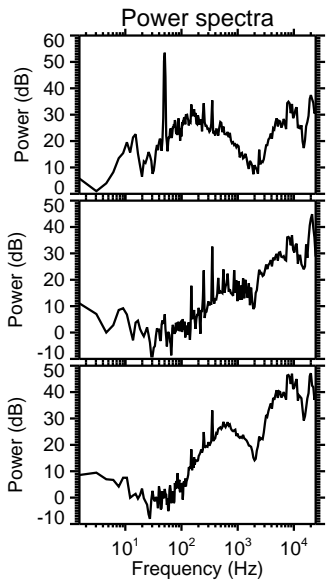
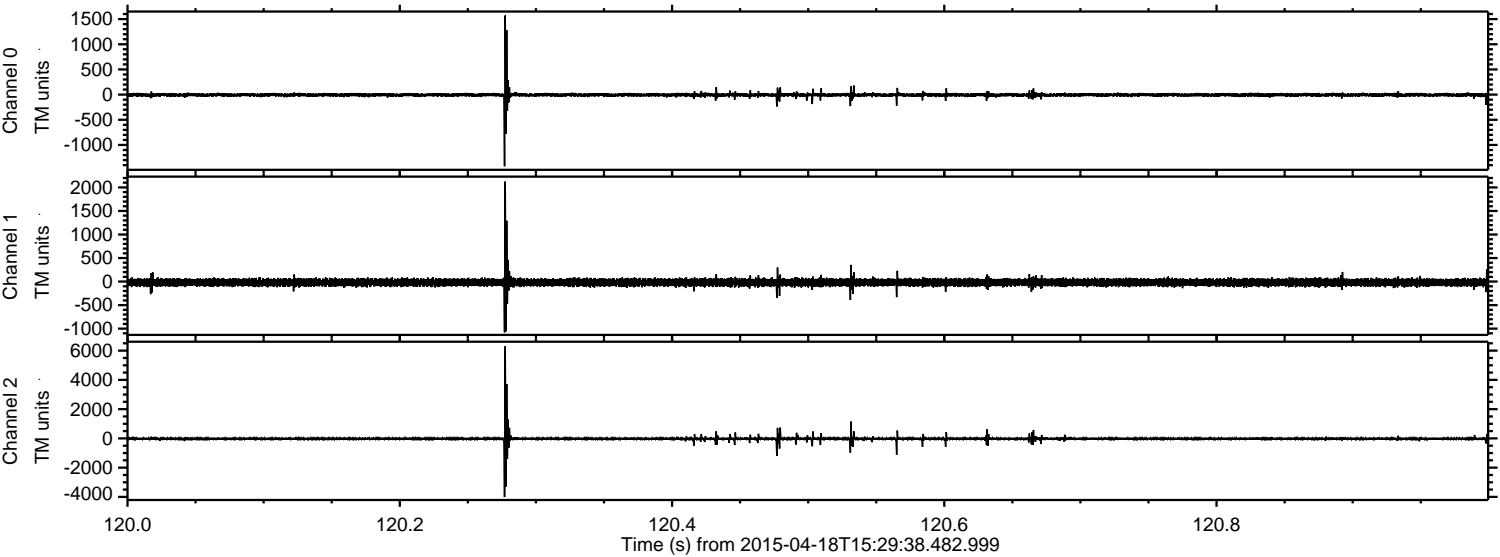

ELMAVAN 3D WAVEFORMS (Measured data sampled at 50 kHz) 49782 packets of 144 samples from 2015-04-18T15:29:38.482.999. Part 3/144

Processed Sat Apr 18 17:37:17 2015 by ELM ver.2012-10-06 from 001__elm20150418_152937__dat00.bin

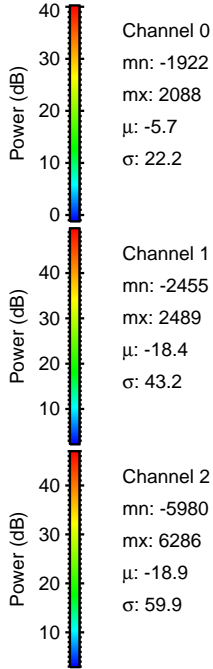
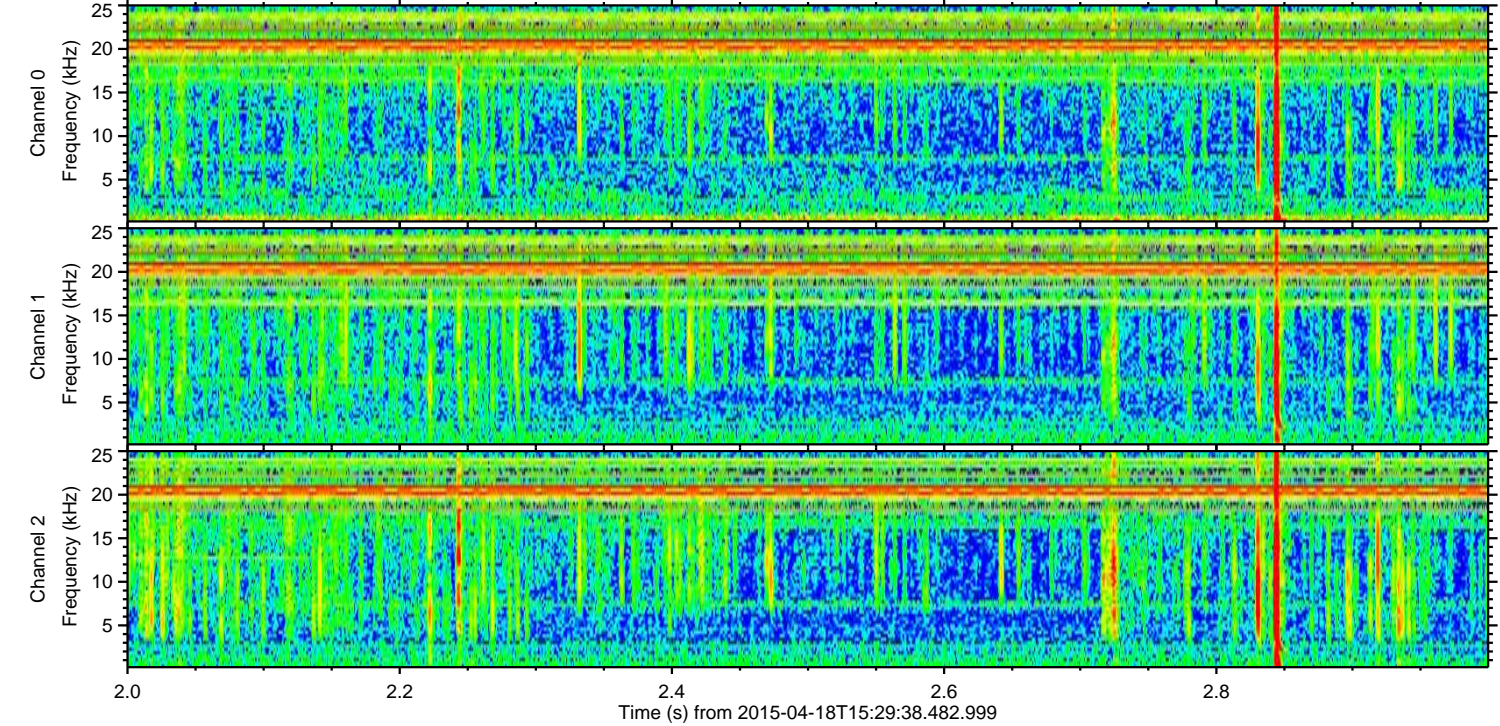
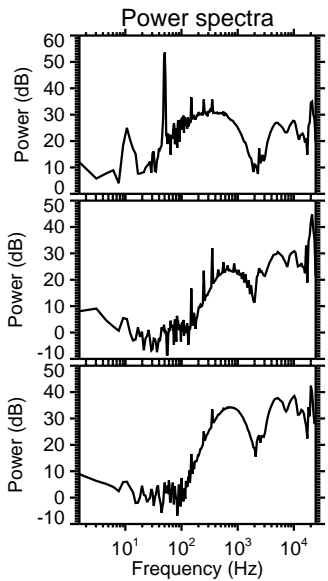
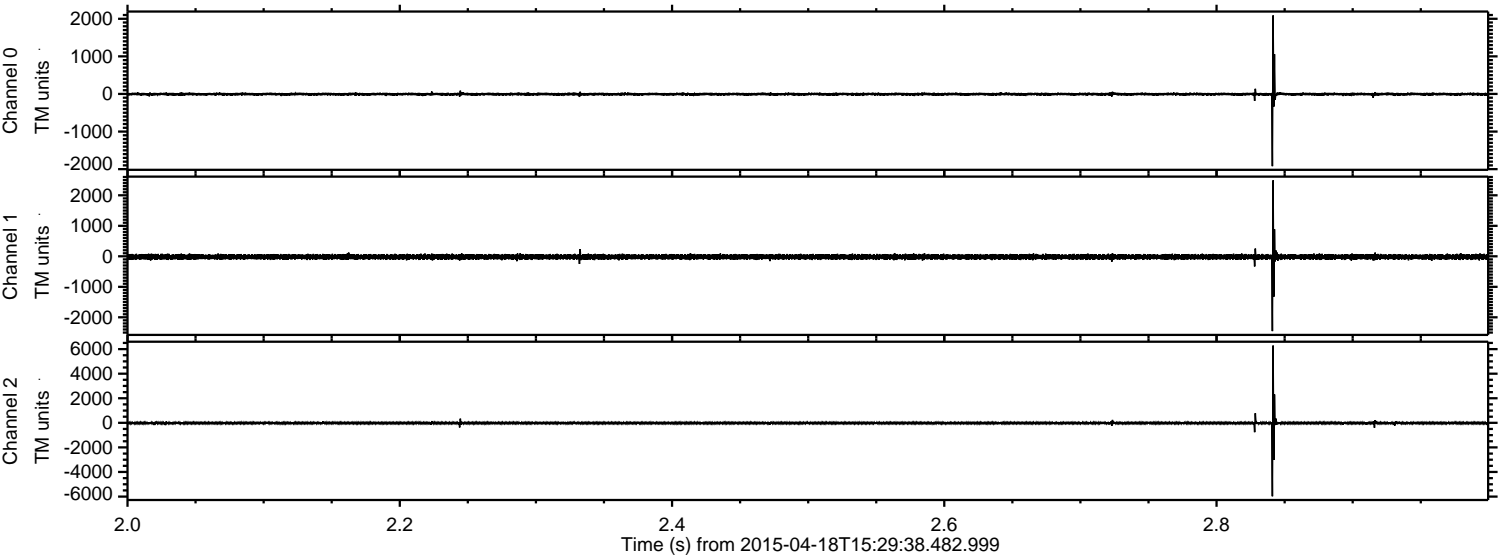

ELMAVAN 3D WAVEFORMS (Measured data sampled at 50 kHz) 49782 packets of 144 samples from 2015-04-18T15:29:38.482.999. Part 36/144

Processed Sat Apr 18 17:37:18 2015 by ELM ver.2012-10-06 from 001__elm20150418_152937__dat00.bin

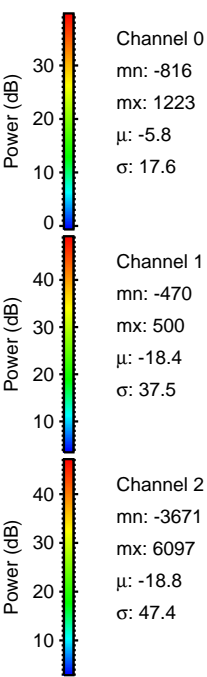
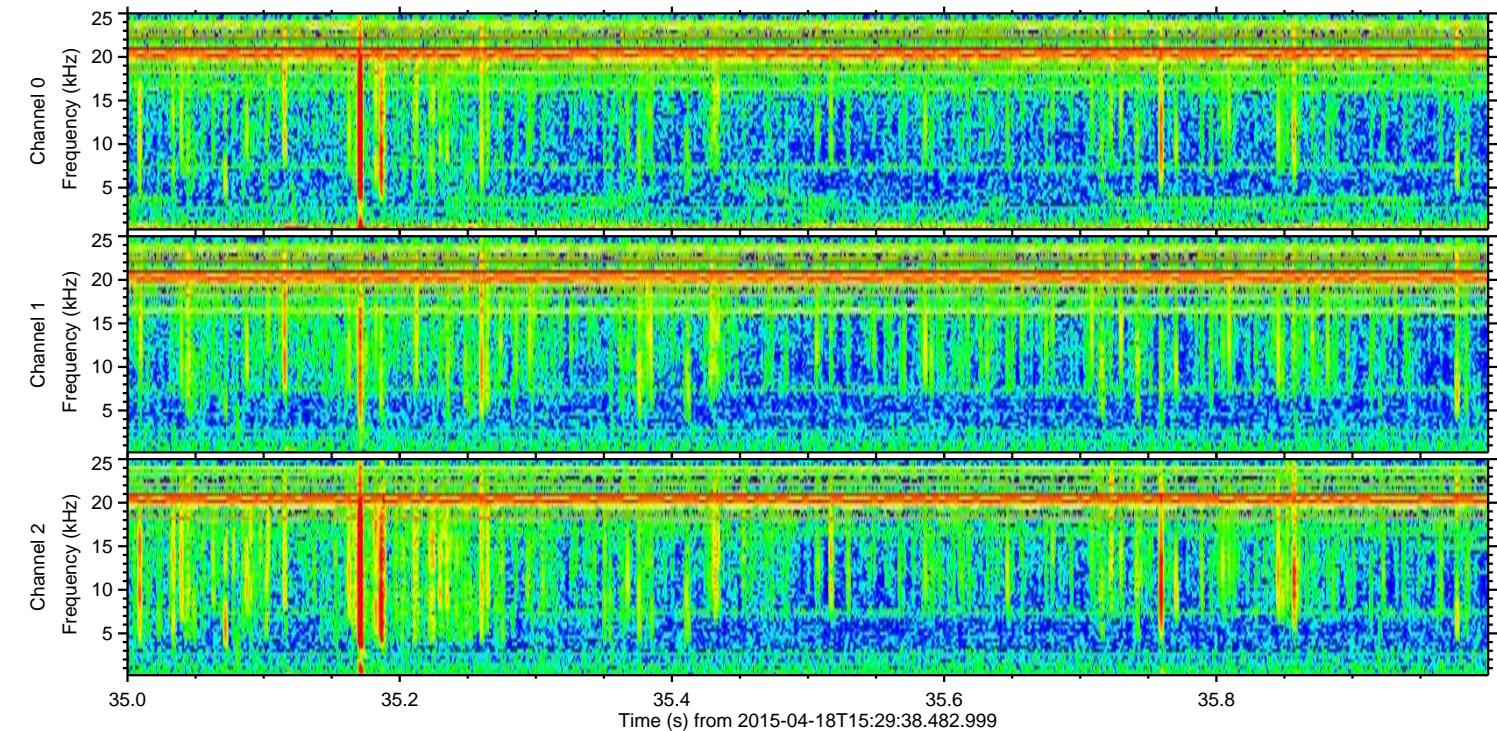
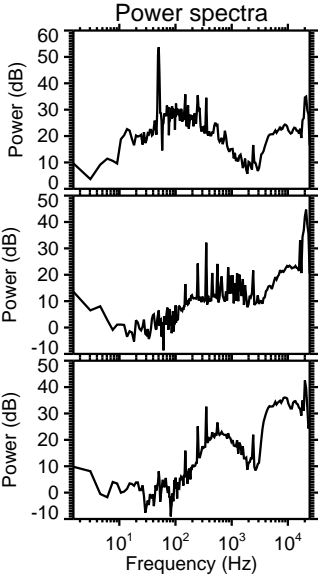
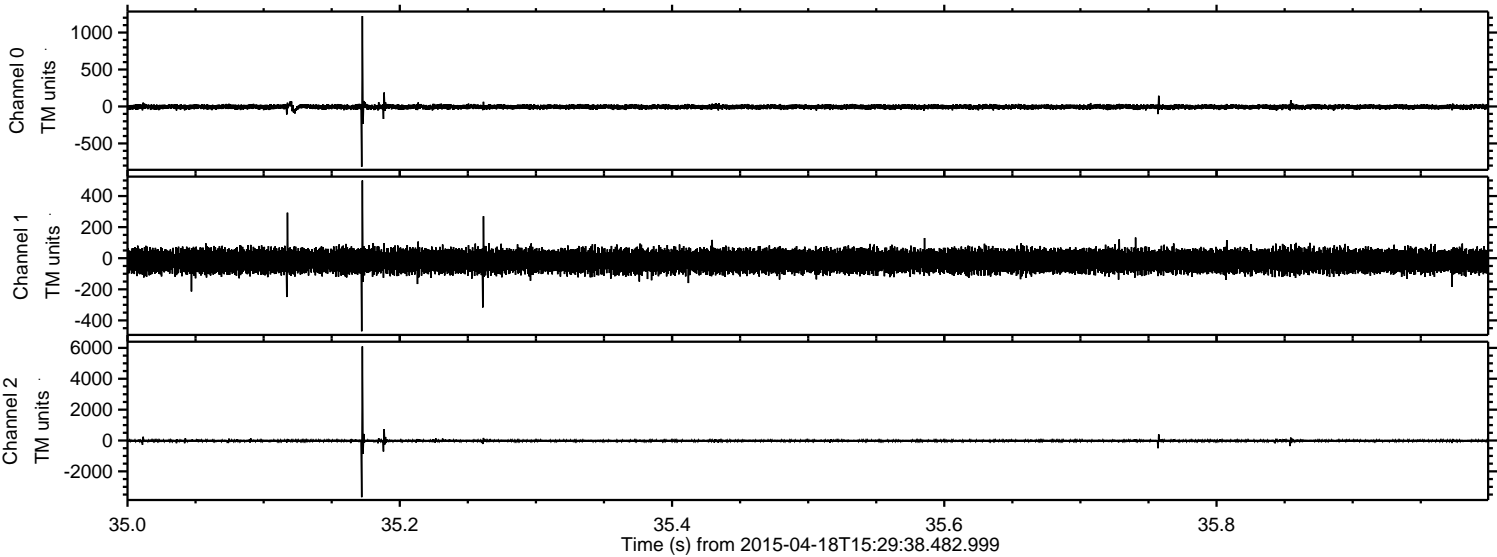

Channel 0
mn: -816
mx: 1223
 μ : -5.8
 σ : 17.6

Channel 1
mn: -470
mx: 500
 μ : -18.4
 σ : 37.5

Channel 2
mn: -3671
mx: 6097
 μ : -18.8
 σ : 47.4

ELMAVAN 3D WAVEFORMS (Measured data sampled at 50 kHz) 49782 packets of 144 samples from 2015-04-18T15:29:38.482.999. Part 17/144

Processed Sat Apr 18 17:37:19 2015 by ELM ver.2012-10-06 from 001__elm20150418_152937__dat00.bin

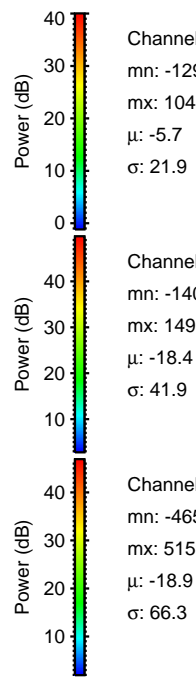
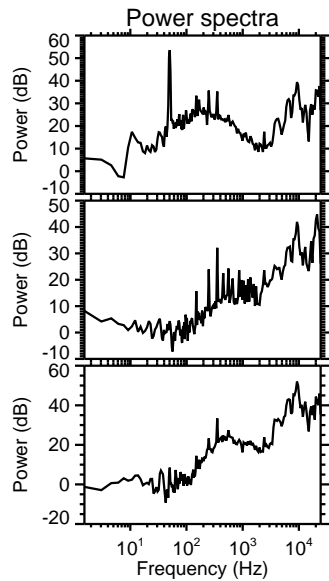
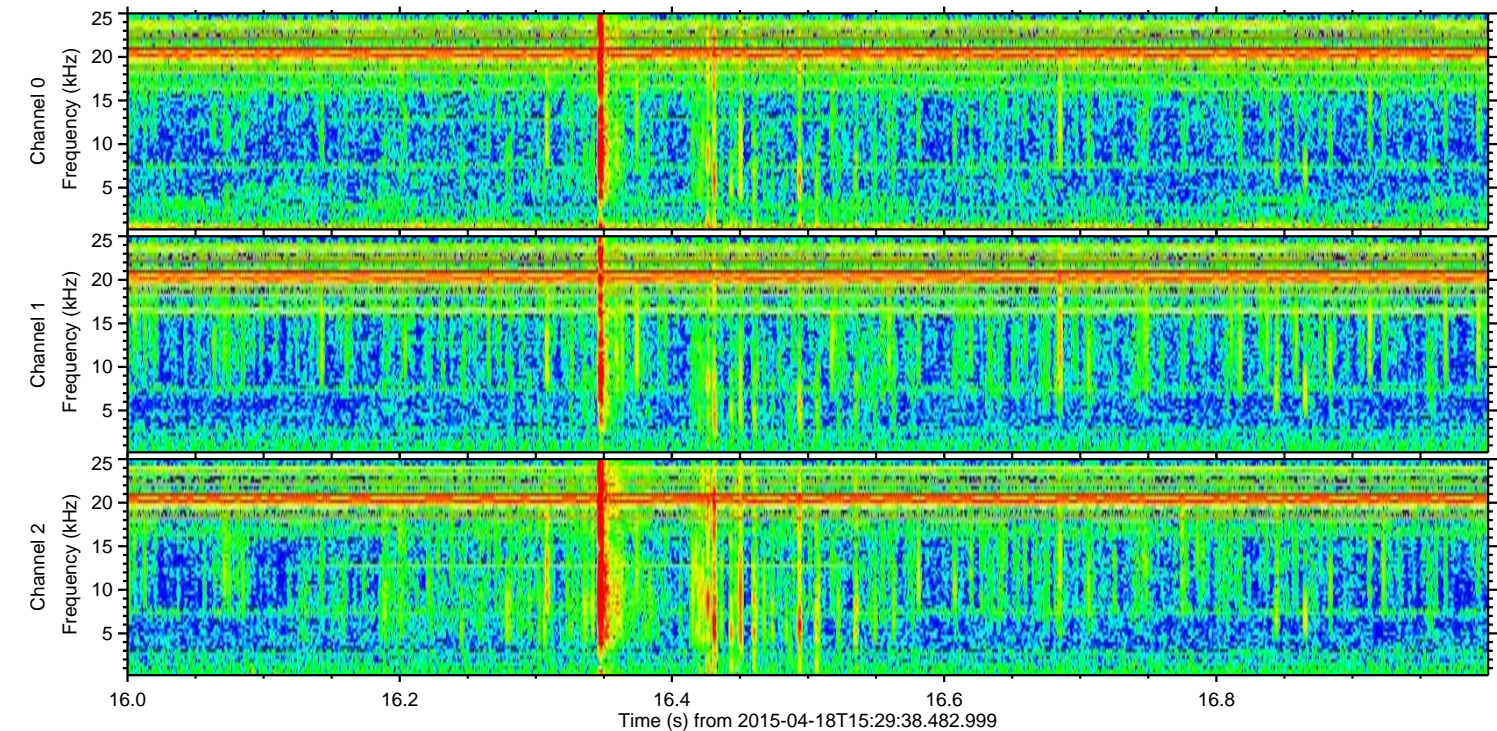
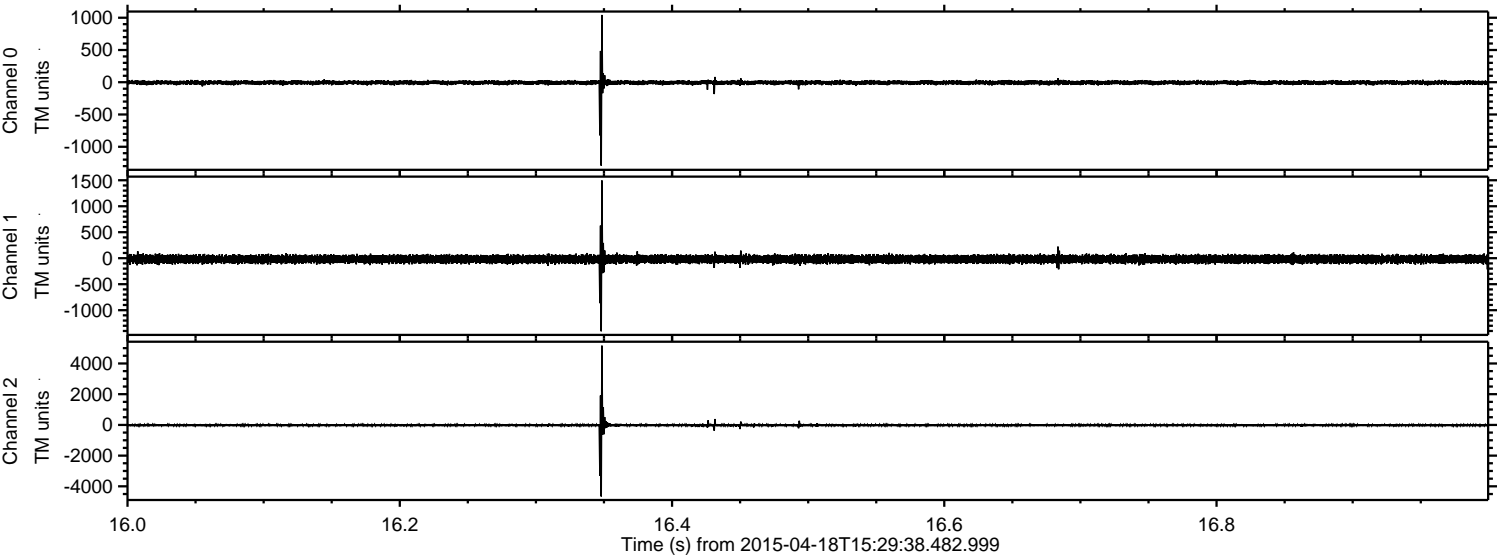

Channel 0
mn: -1293
mx: 1044
 μ : -5.7
 σ : 21.9

Channel 1
mn: -1406
mx: 1495
 μ : -18.4
 σ : 41.9

Channel 2
mn: -4657
mx: 5159
 μ : -18.9
 σ : 66.3

ELMAVAN 3D WAVEFORMS (Measured data sampled at 50 kHz) 49782 packets of 144 samples from 2015-04-18T15:29:38.482.999. Part 89/144

Processed Sat Apr 18 17:37:19 2015 by ELM ver.2012-10-06 from 001__elm20150418_152937__dat00.bin

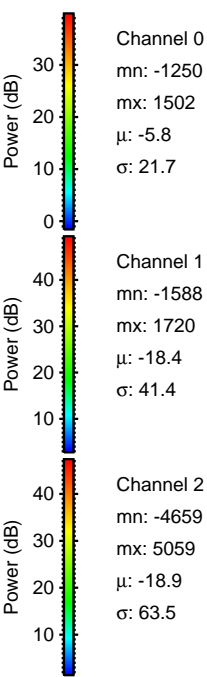
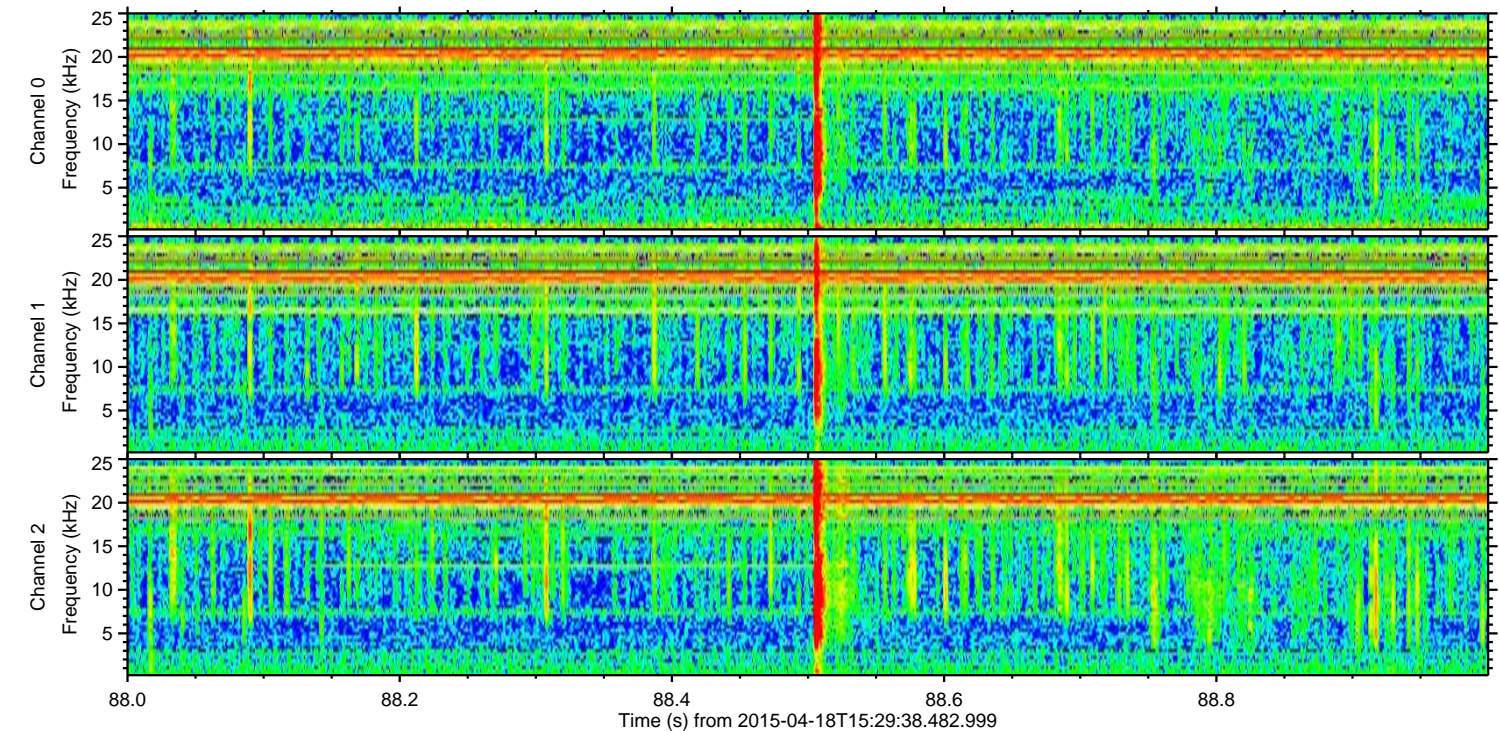
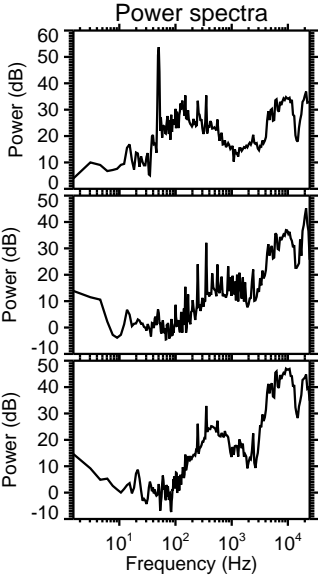
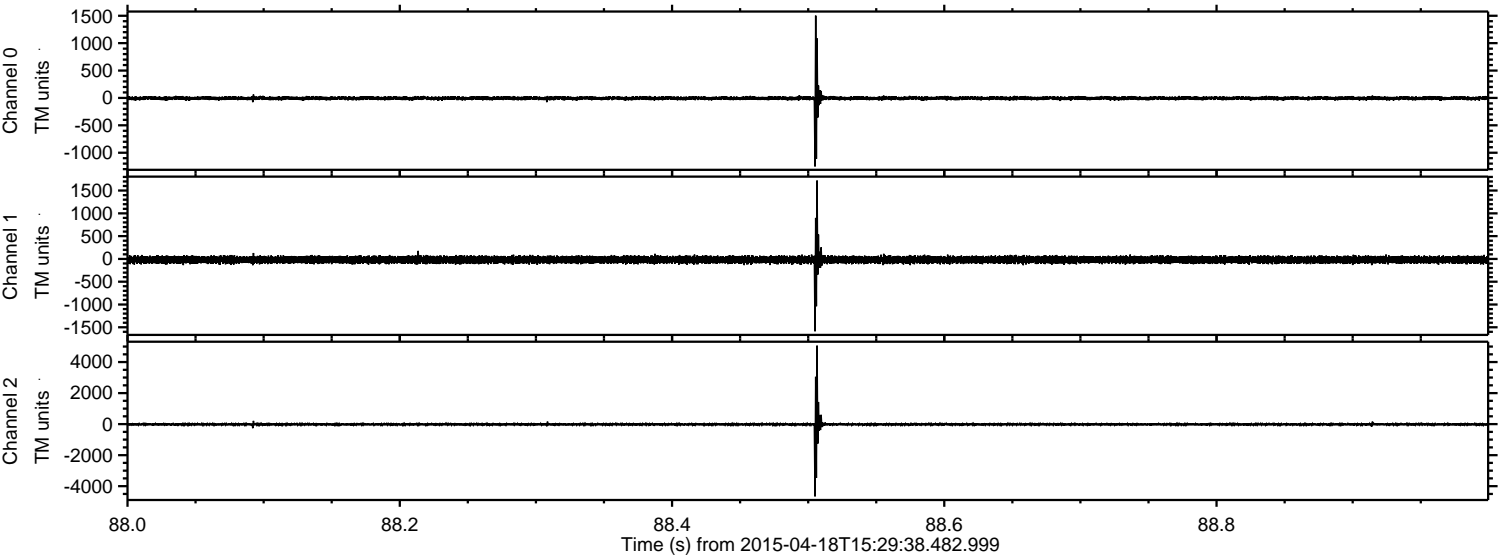

ELMAVAN 3D WAVEFORMS (Measured data sampled at 50 kHz) 49782 packets of 144 samples from 2015-04-18T15:29:38.482.999. Part 54/144

Processed Sat Apr 18 17:37:20 2015 by ELM ver.2012-10-06 from 001__elm20150418_152937__dat00.bin

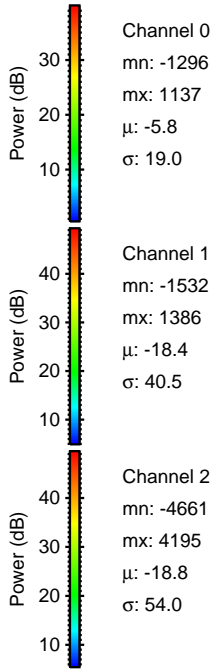
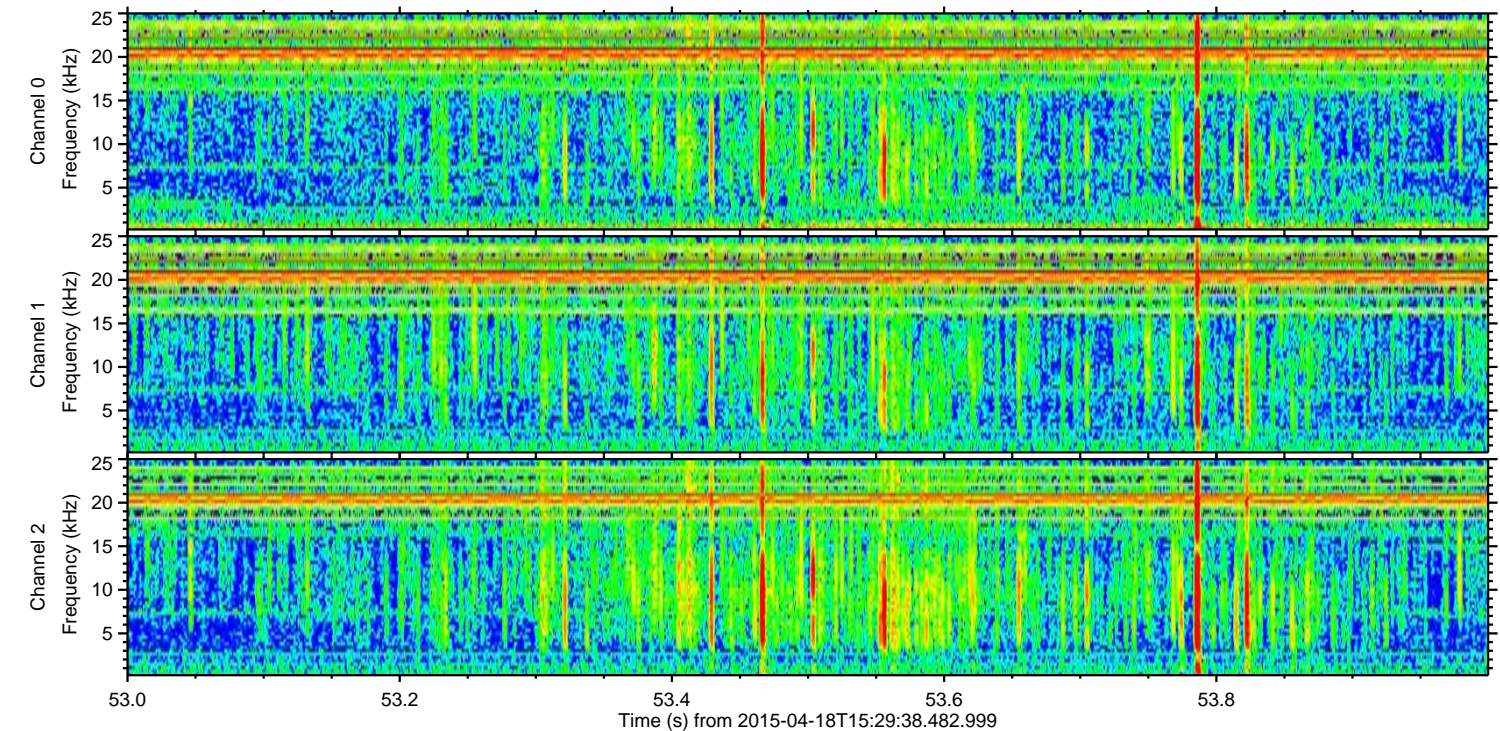
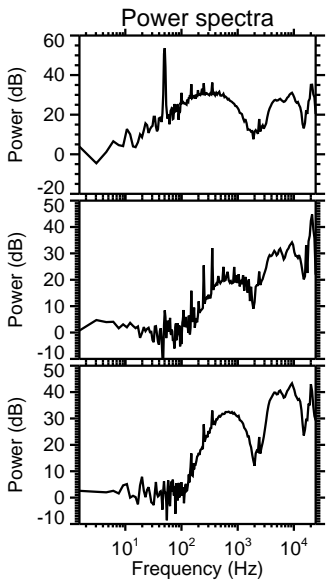
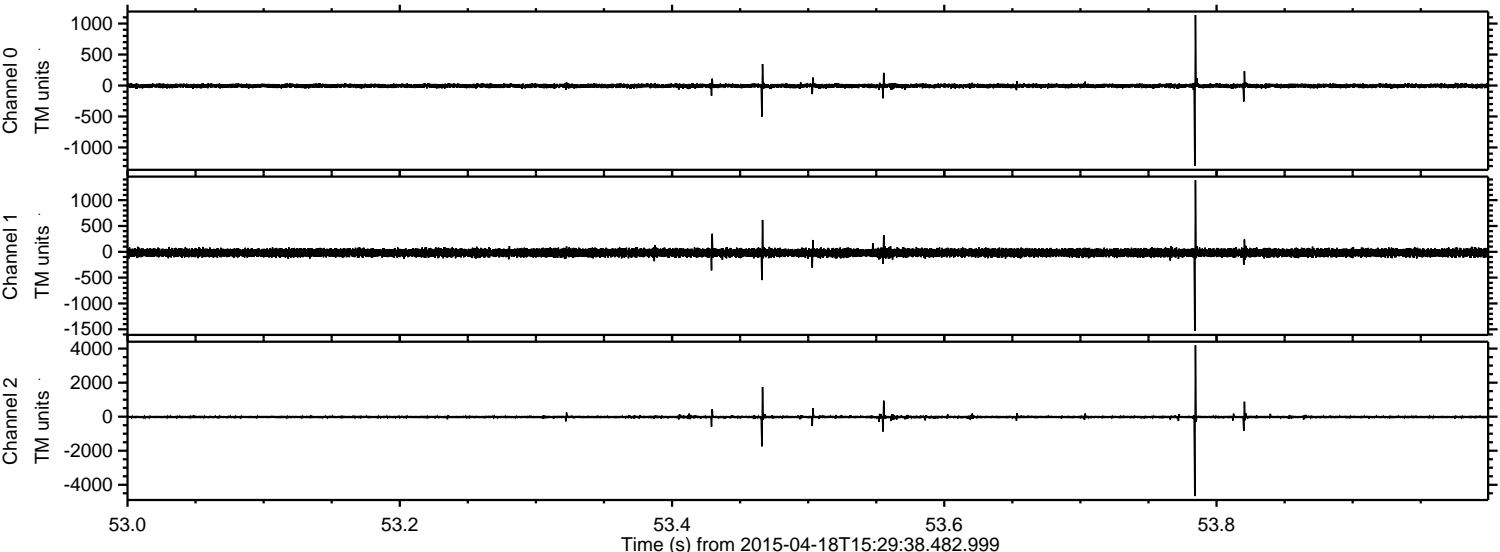

Channel 0
mn: -1296
mx: 1137
 μ : -5.8
 σ : 19.0

Channel 1
mn: -1532
mx: 1386
 μ : -18.4
 σ : 40.5

Channel 2
mn: -4661
mx: 4195
 μ : -18.8
 σ : 54.0

Processed Sat Apr 18 17:37:21 2015 by ELM ver.2012-10-06 from 001__elm20150418_152937__dat00.bin

