

ELMAVAN 3D WAVEFORMS (Measured data sampled at 50 kHz) 49777 packets of 144 samples from 2015-04-18T13:54:35.799.000.

Processed Sat Apr 18 16:11:00 2015 by ELM ver.2012-10-06 from 001__elm20150418_135434__dat00.bin

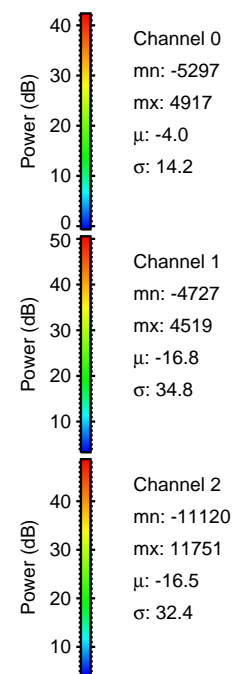

Processed Sat Apr 18 16:11:11 2015 by ELM ver.2012-10-06 from 001__elm20150418_135434__dat00.bin

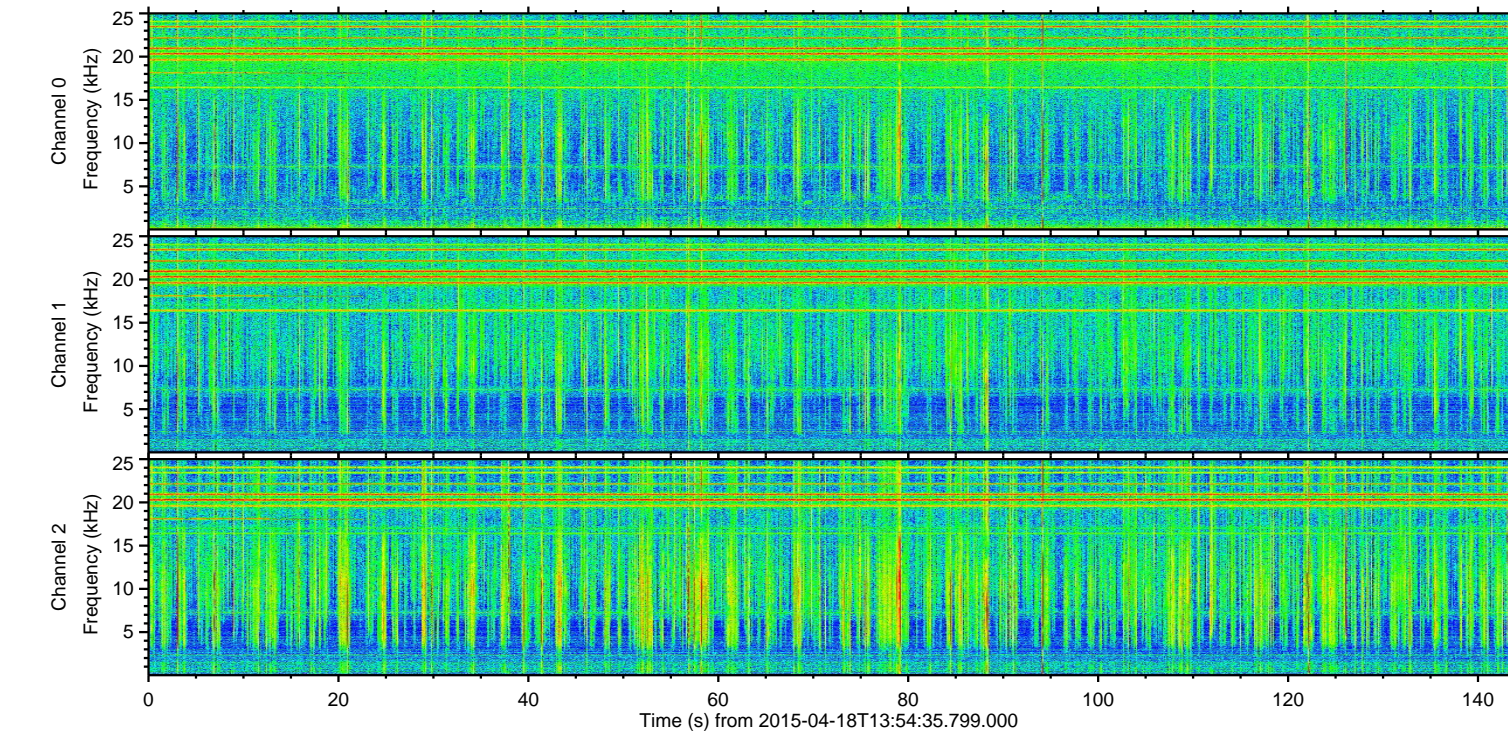
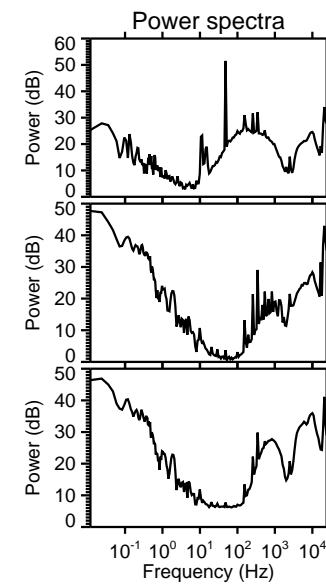
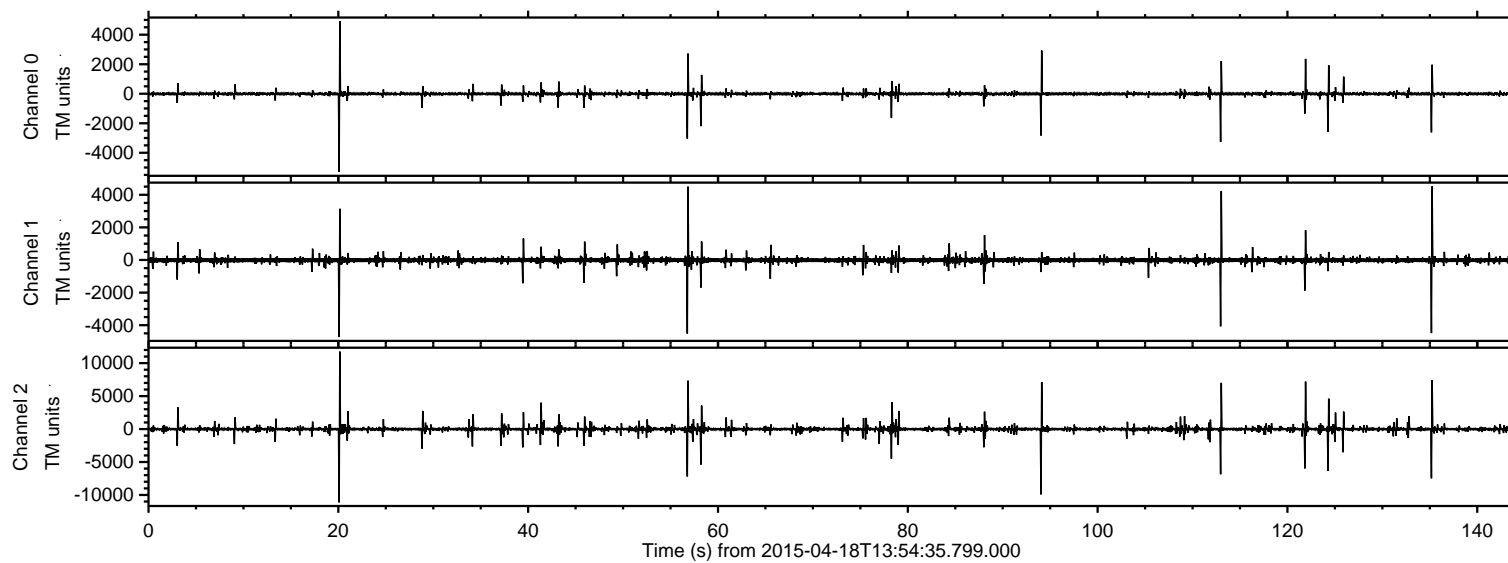
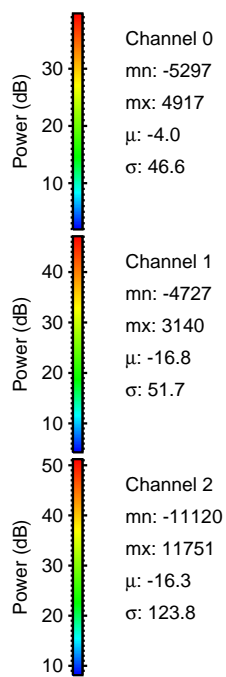
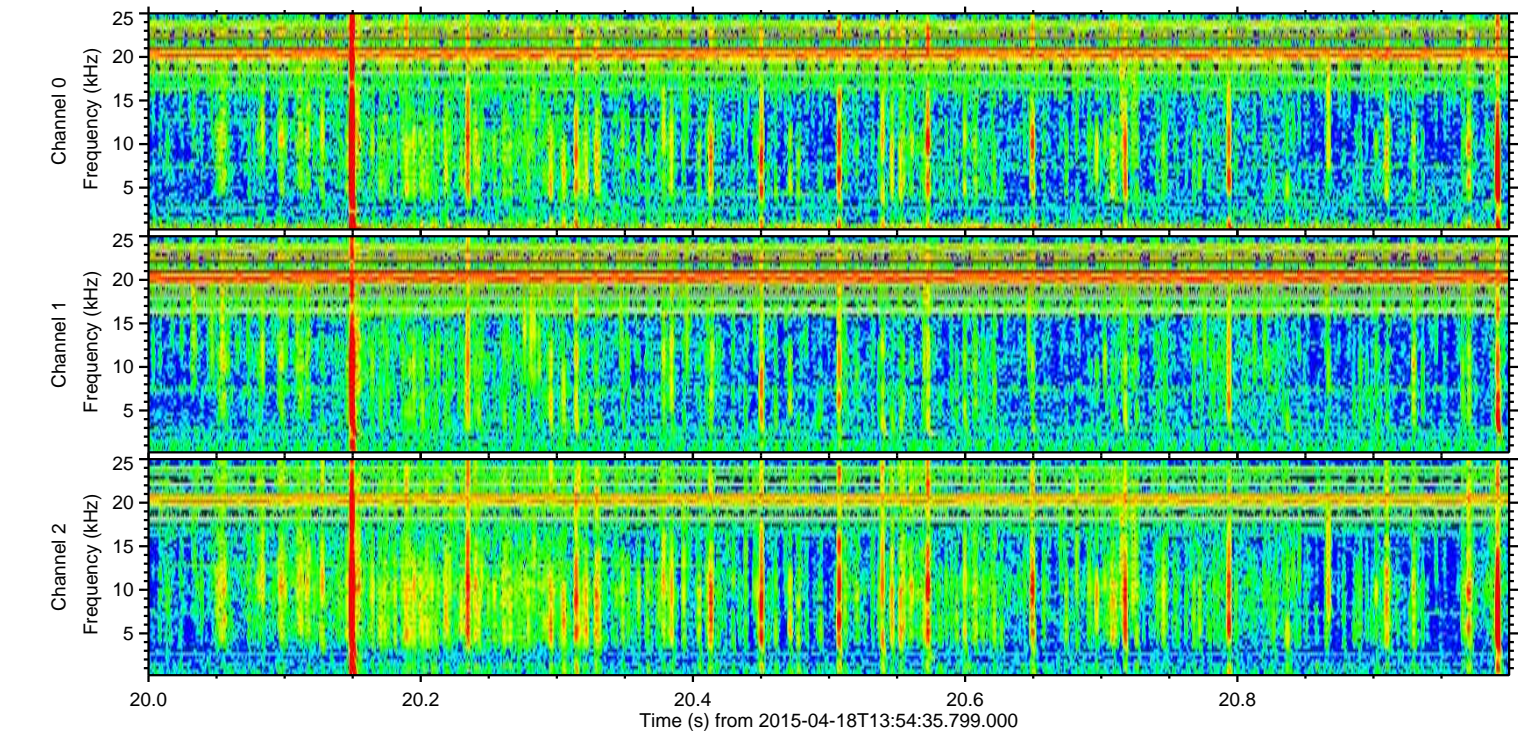
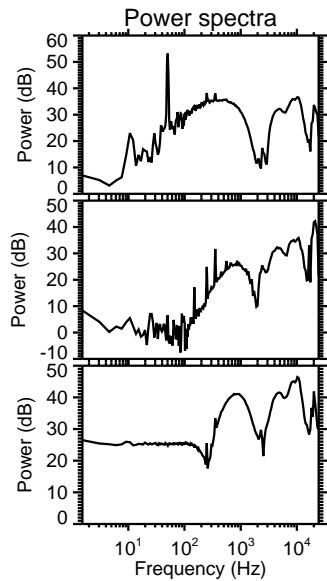
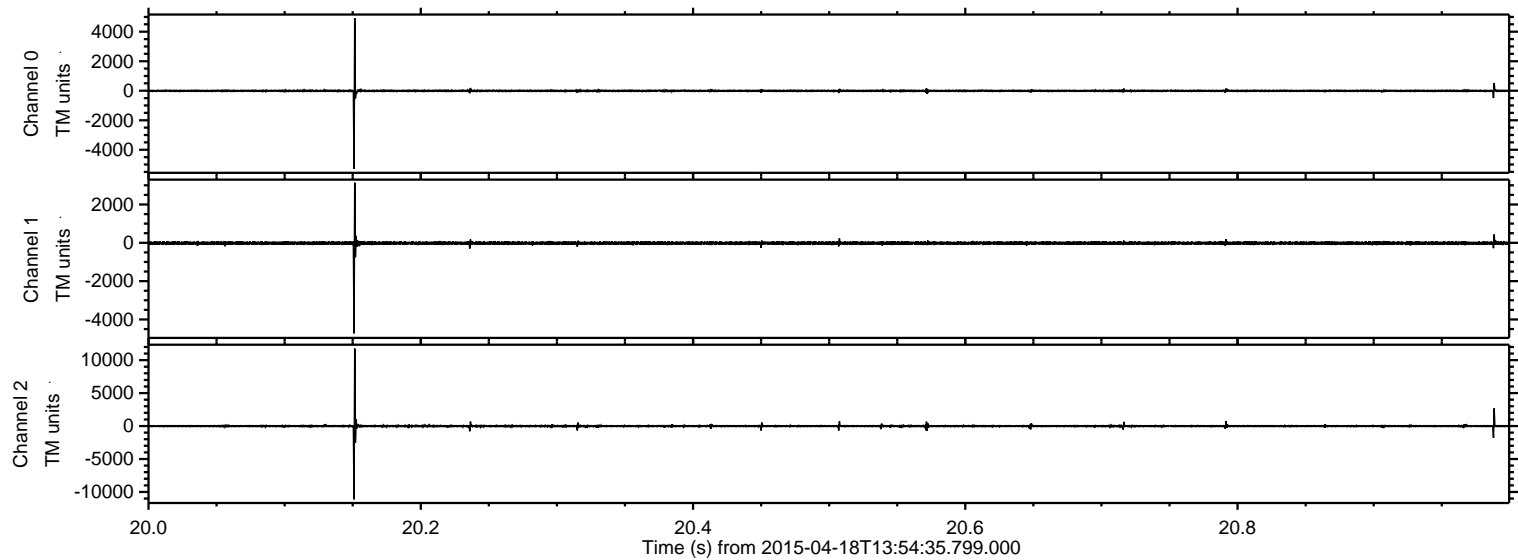

Processed Sat Apr 18 16:11:12 2015 by ELM ver.2012-10-06 from 001__elm20150418_135434__dat00.bin

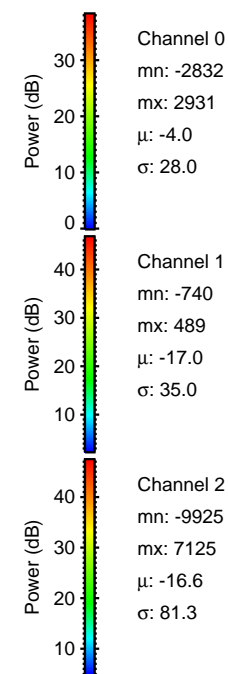
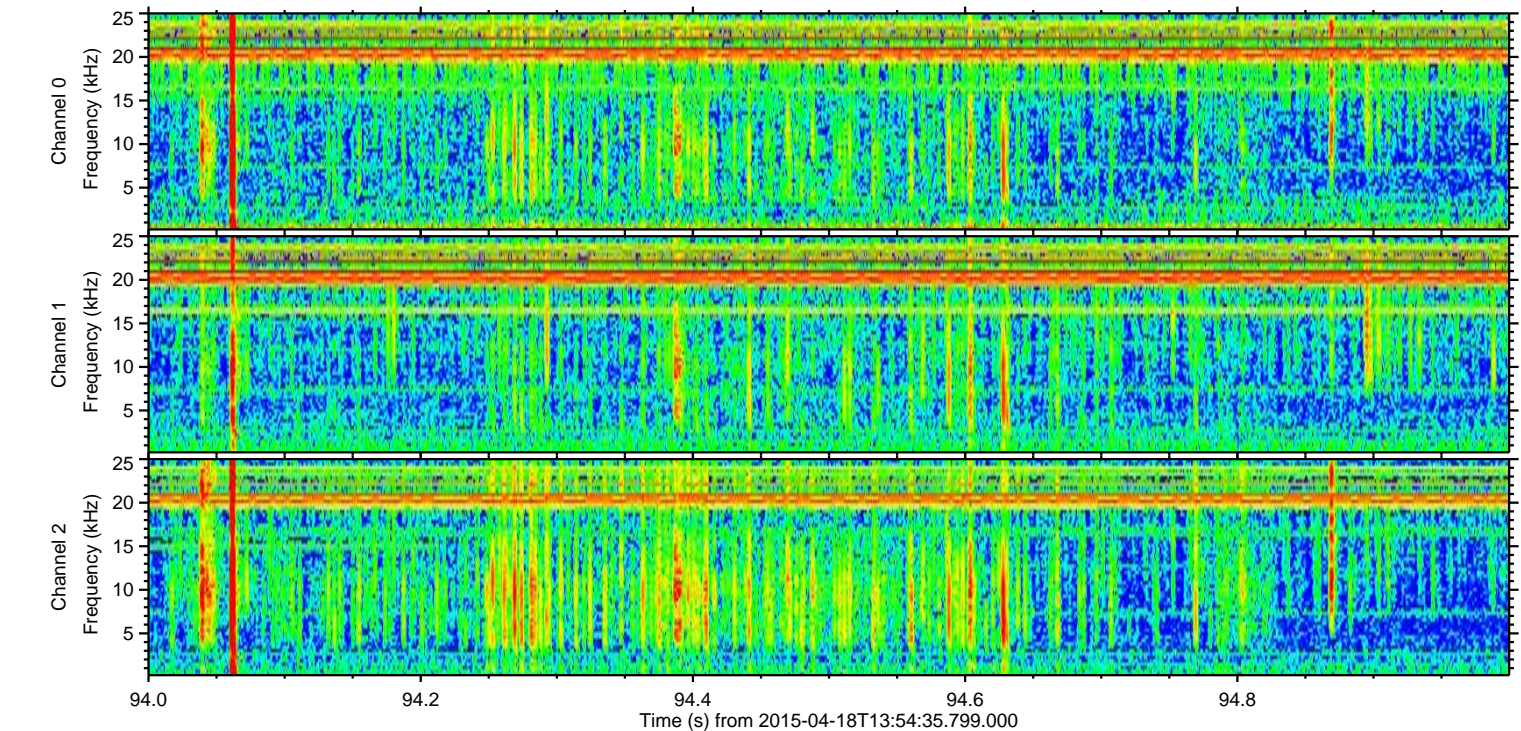
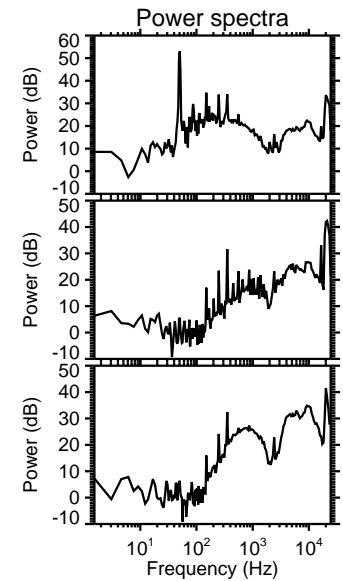
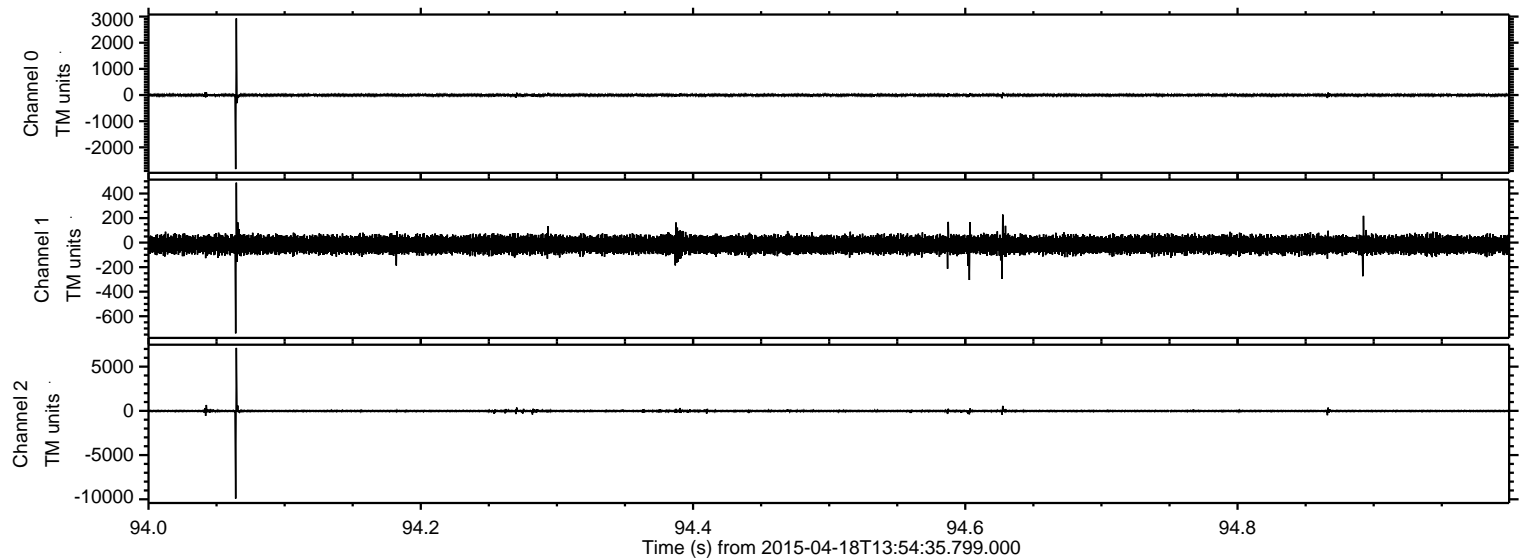

ELMAVAN 3D WAVEFORMS (Measured data sampled at 50 kHz) 49777 packets of 144 samples from 2015-04-18T13:54:35.799.000. Part 136/144

Processed Sat Apr 18 16:11:13 2015 by ELM ver.2012-10-06 from 001__elm20150418_135434__dat00.bin

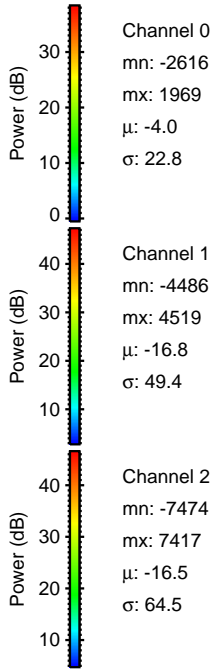
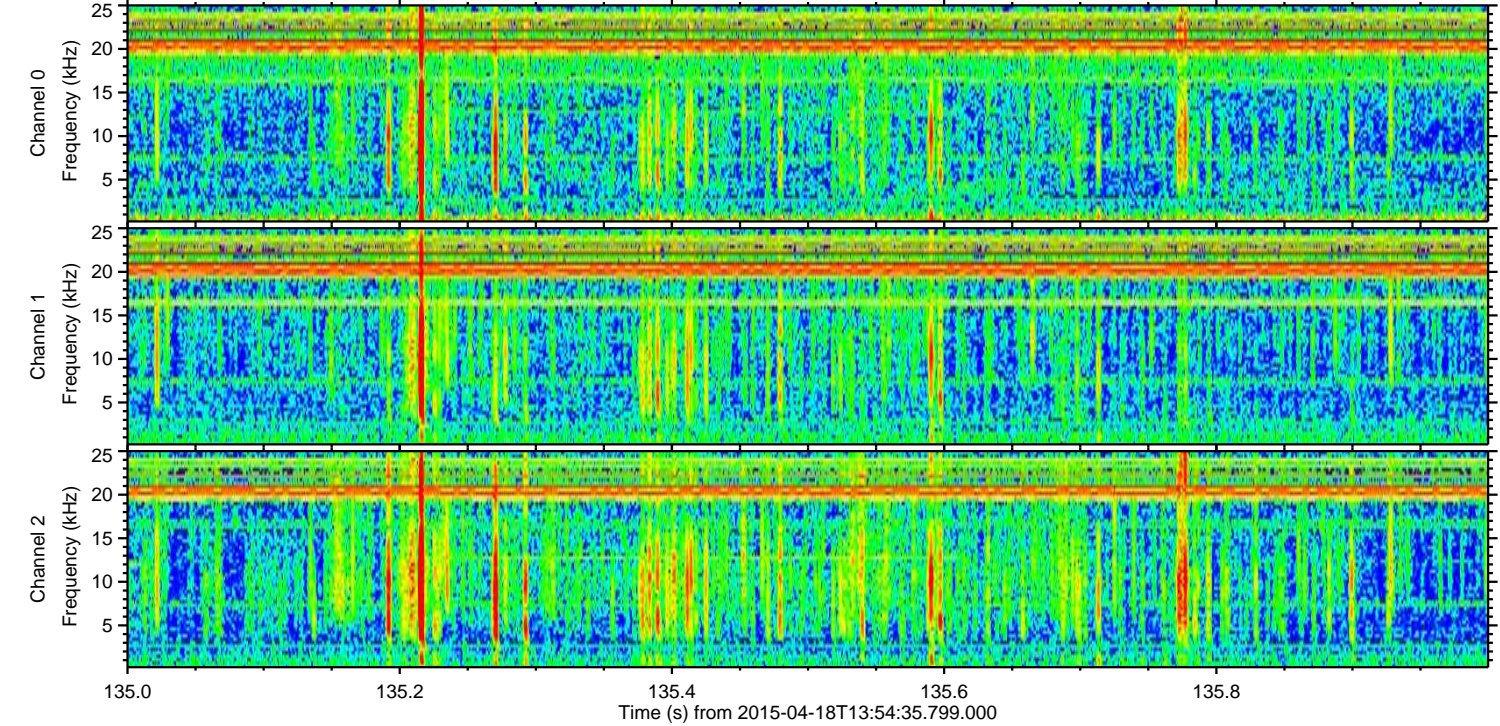
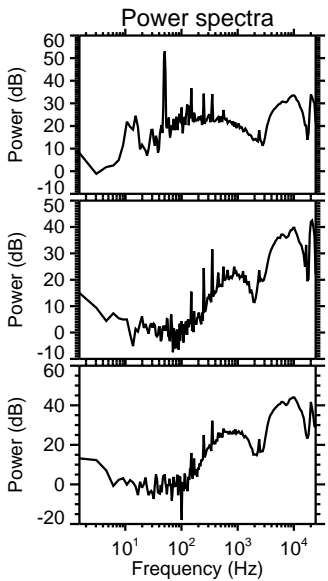
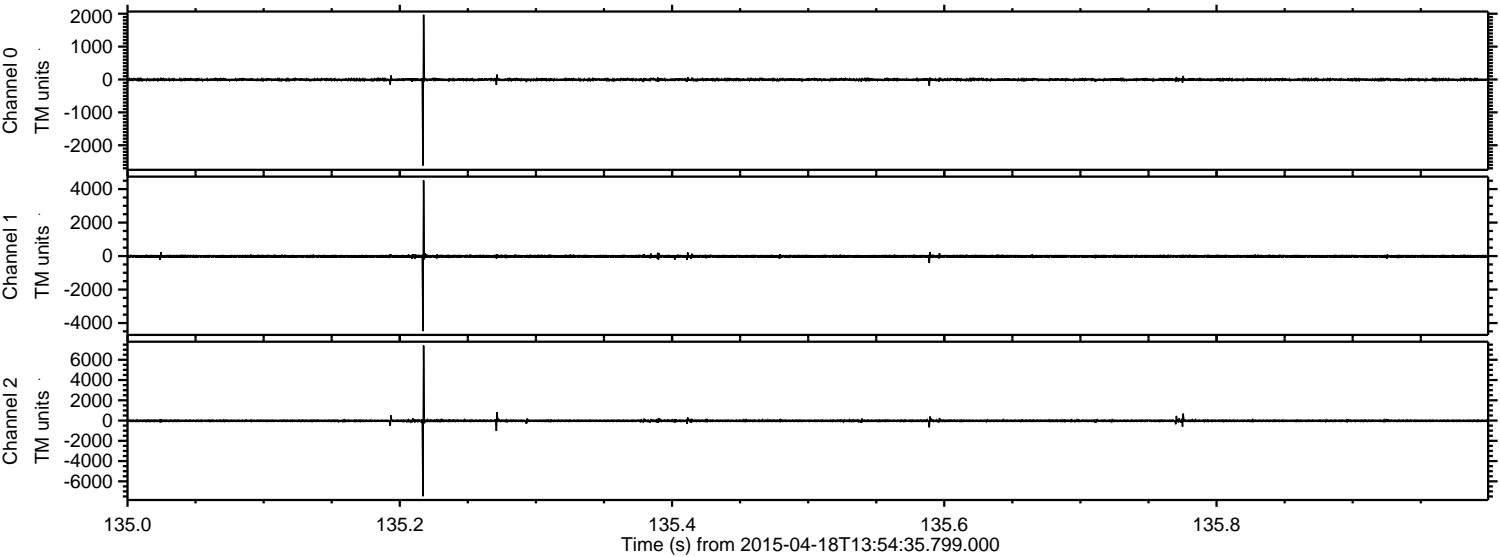

Processed Sat Apr 18 16:11:14 2015 by ELM ver.2012-10-06 from 001__elm20150418_135434__dat00.bin

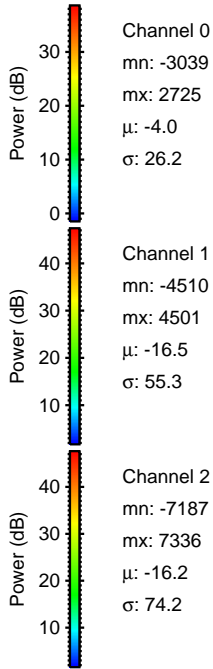
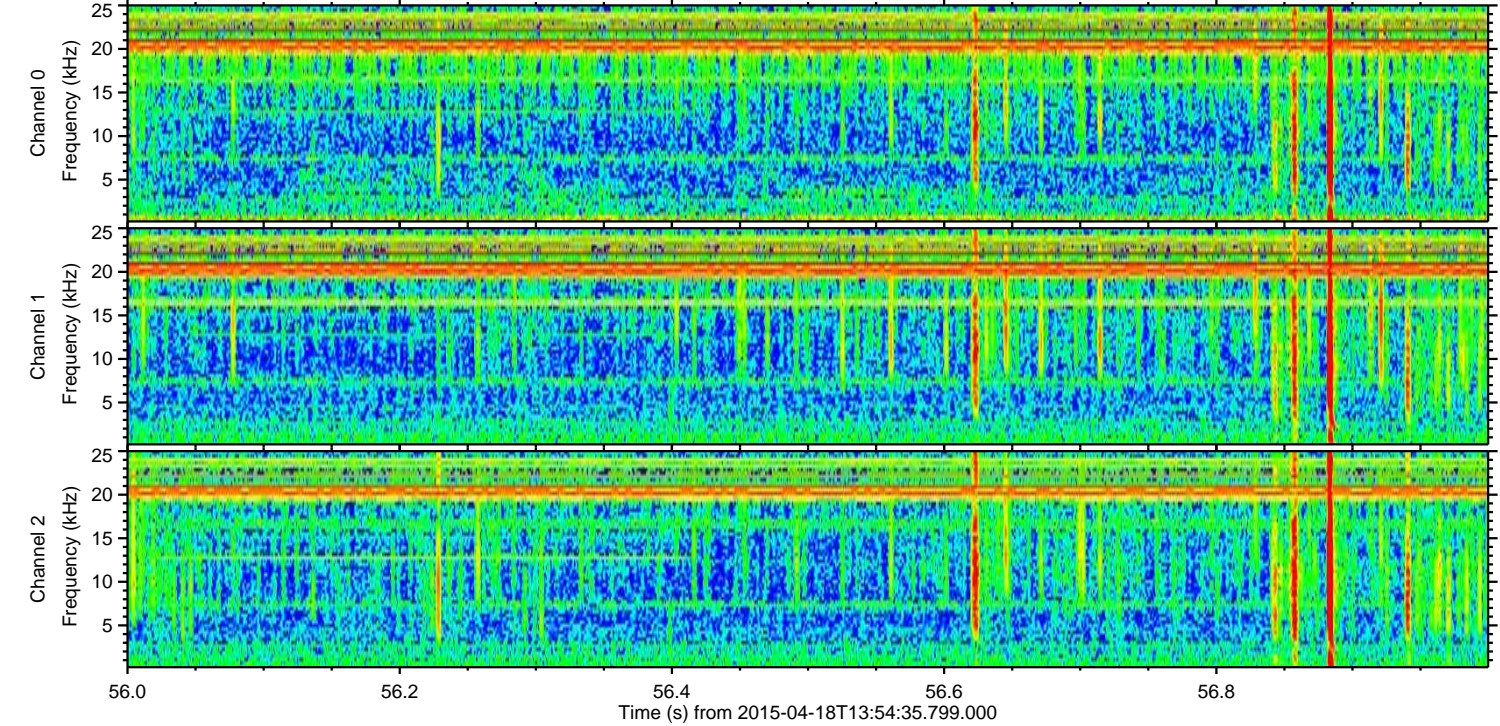
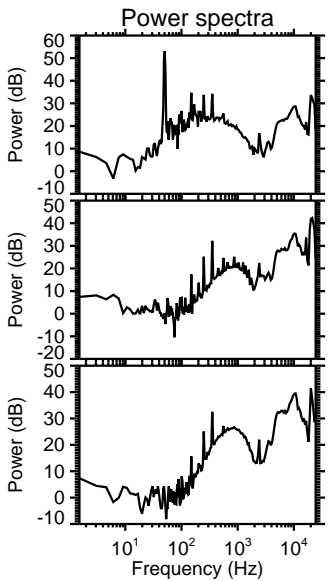
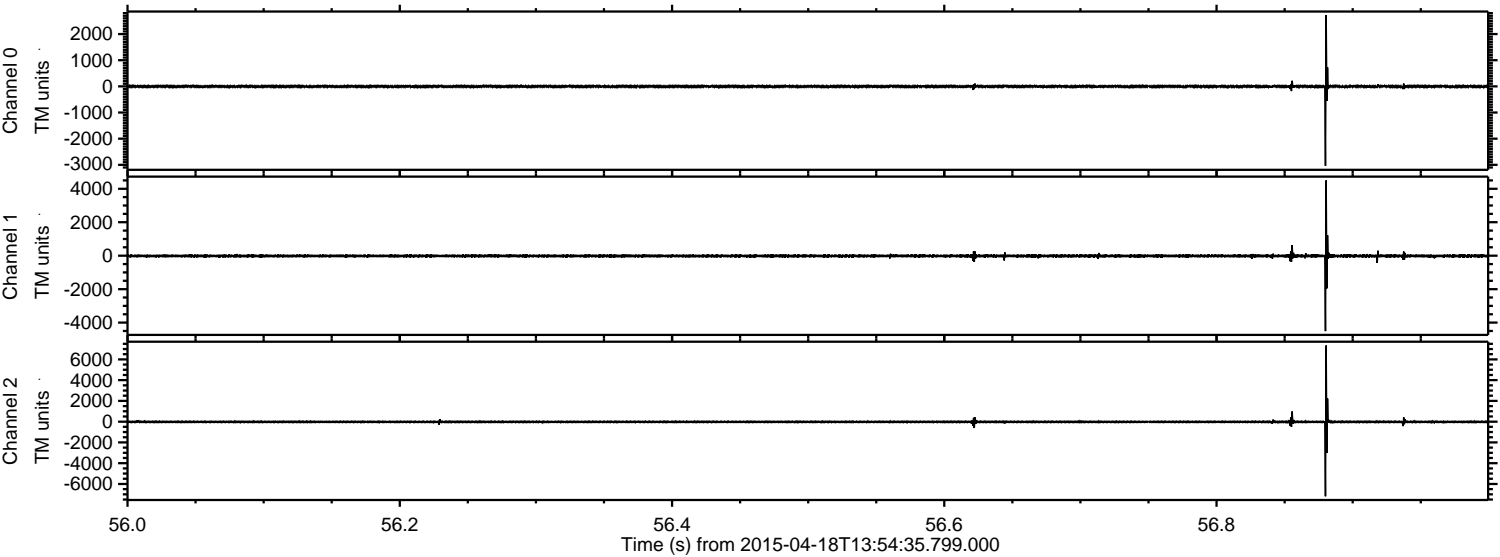

ELMAVAN 3D WAVEFORMS (Measured data sampled at 50 kHz) 49777 packets of 144 samples from 2015-04-18T13:54:35.799.000. Part 122/144

Processed Sat Apr 18 16:11:15 2015 by ELM ver.2012-10-06 from 001__elm20150418_135434__dat00.bin

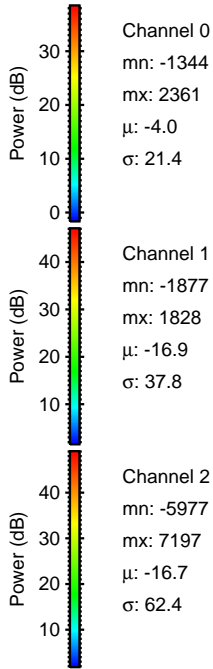
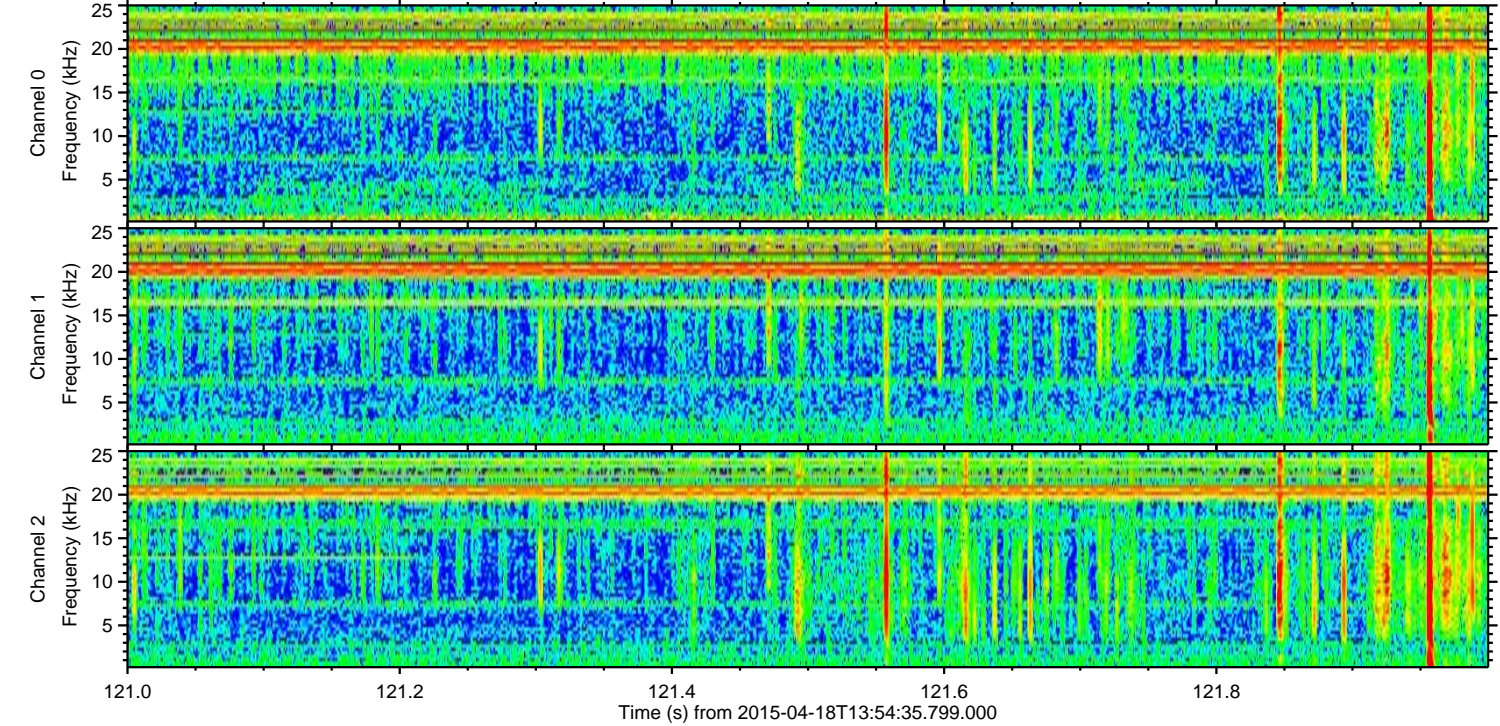
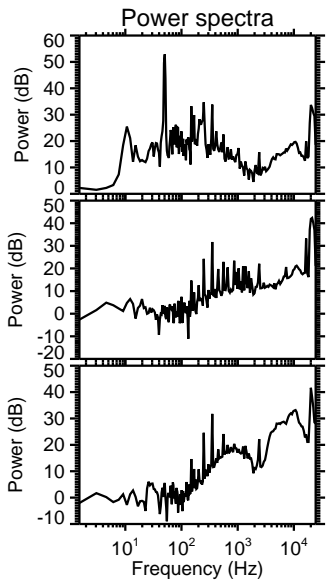
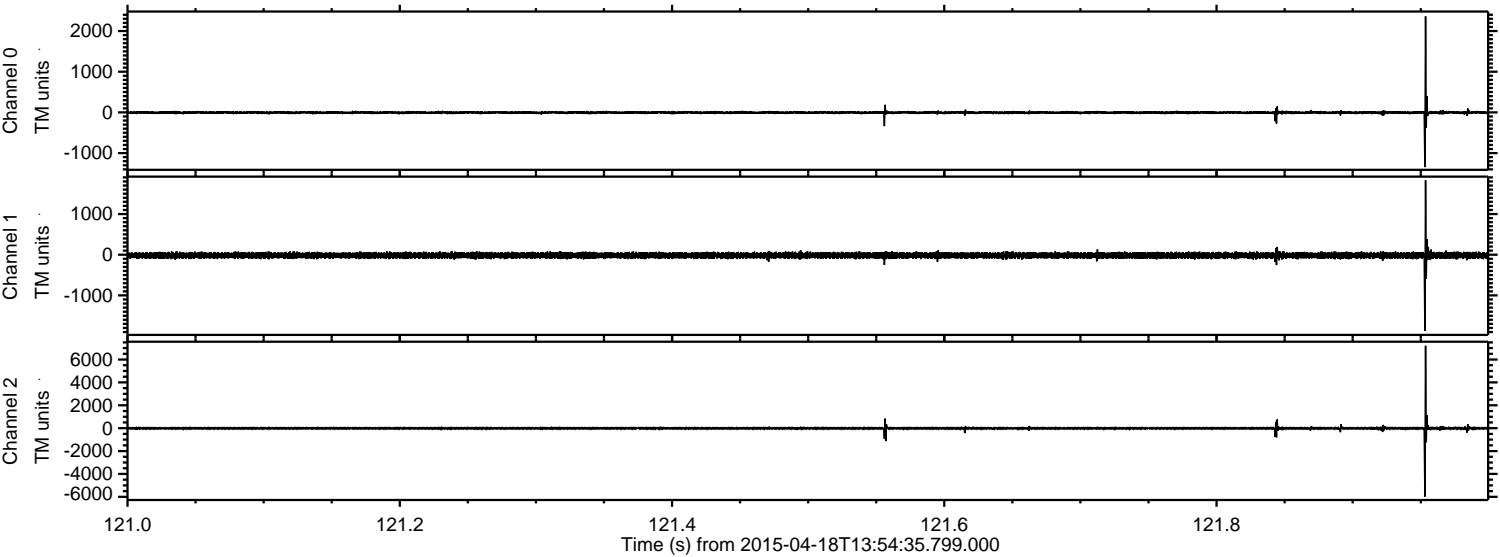

ELMAVAN 3D WAVEFORMS (Measured data sampled at 50 kHz) 49777 packets of 144 samples from 2015-04-18T13:54:35.799.000. Part 114/144

Processed Sat Apr 18 16:11:16 2015 by ELM ver.2012-10-06 from 001__elm20150418_135434__dat00.bin

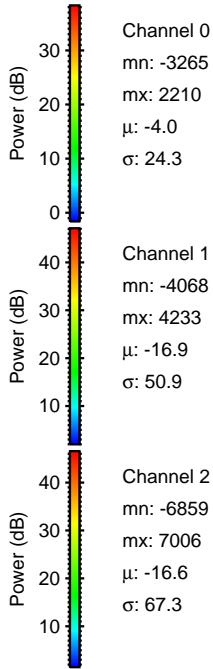
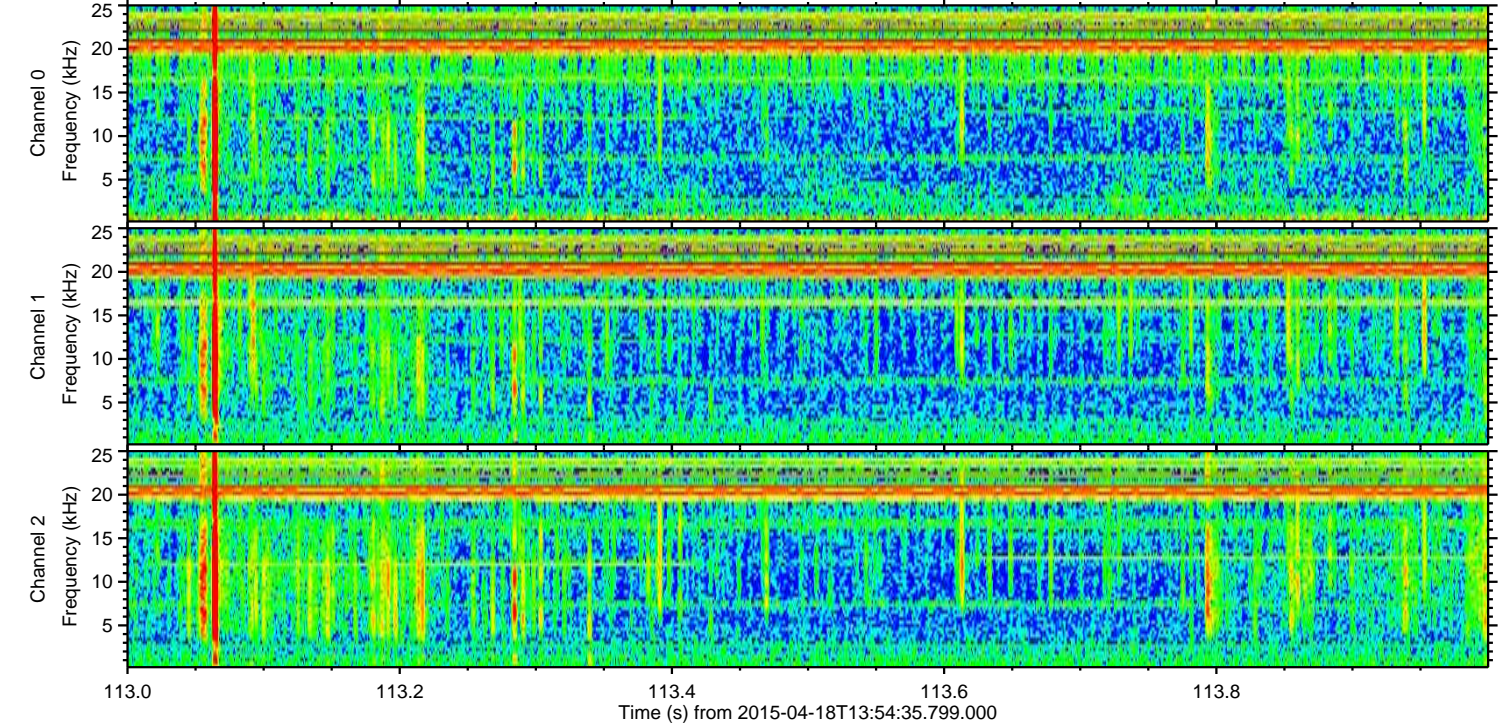
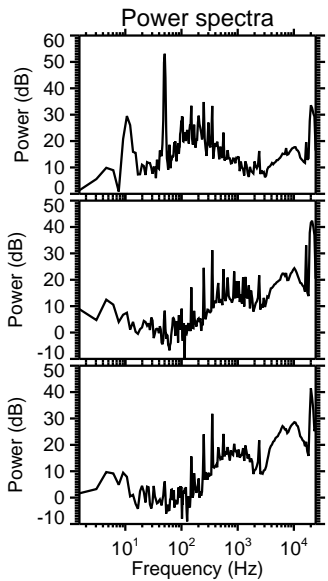
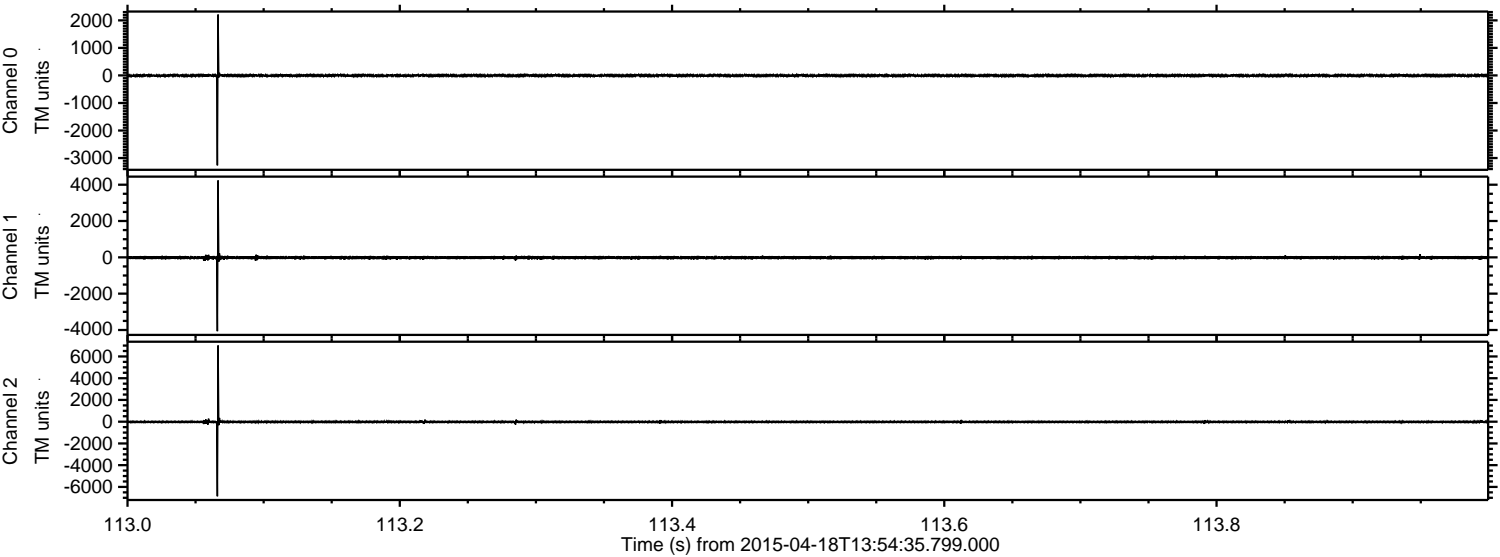

Channel 0
mn: -3265
mx: 2210
 μ : -4.0
 σ : 24.3

Channel 1
mn: -4068
mx: 4233
 μ : -16.9
 σ : 50.9

Channel 2
mn: -6859
mx: 7006
 μ : -16.6
 σ : 67.3

ELMAVAN 3D WAVEFORMS (Measured data sampled at 50 kHz) 49777 packets of 144 samples from 2015-04-18T13:54:35.799.000. Part 125/144

Processed Sat Apr 18 16:11:17 2015 by ELM ver.2012-10-06 from 001__elm20150418_135434__dat00.bin

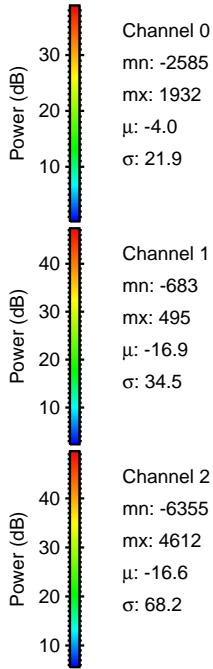
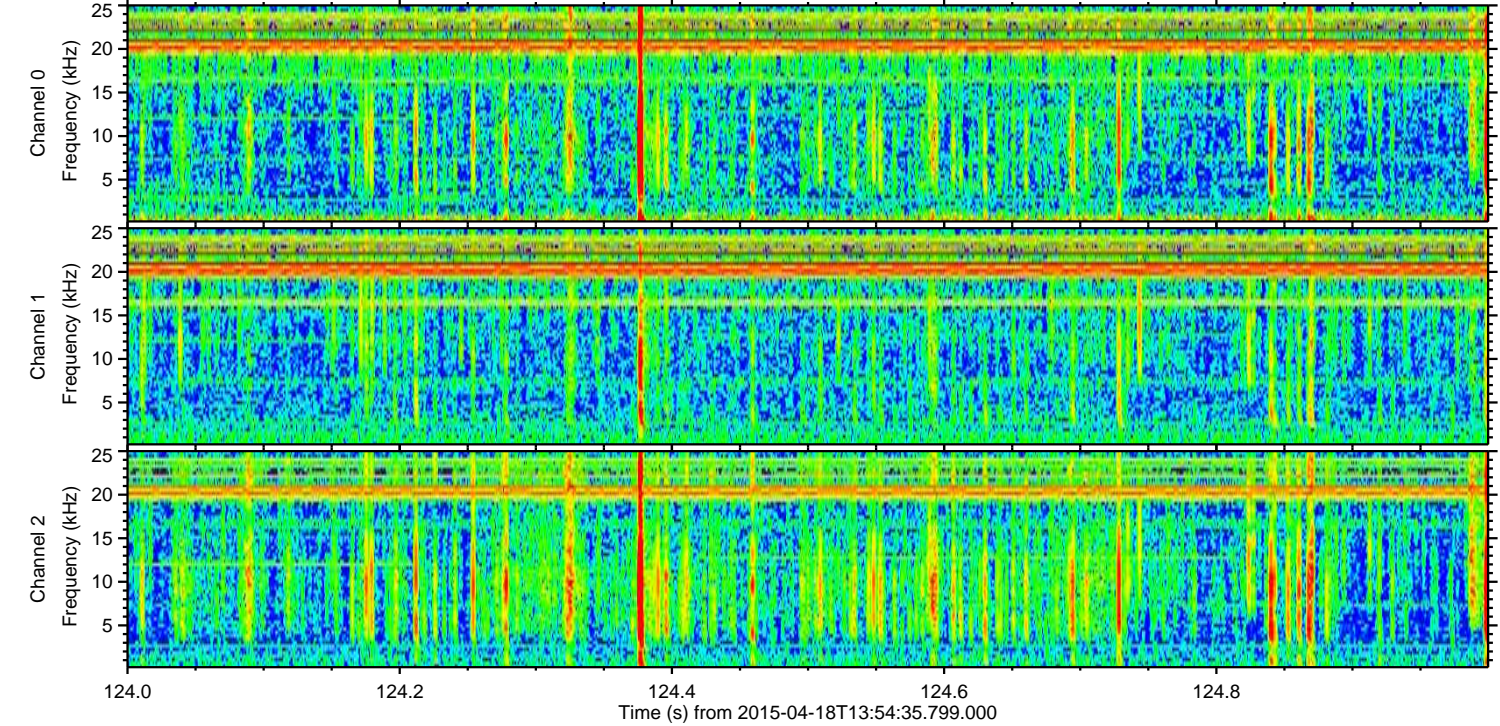
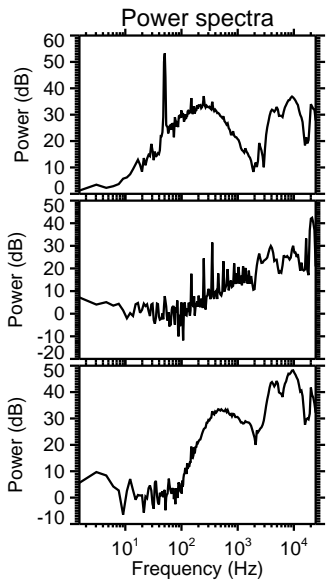
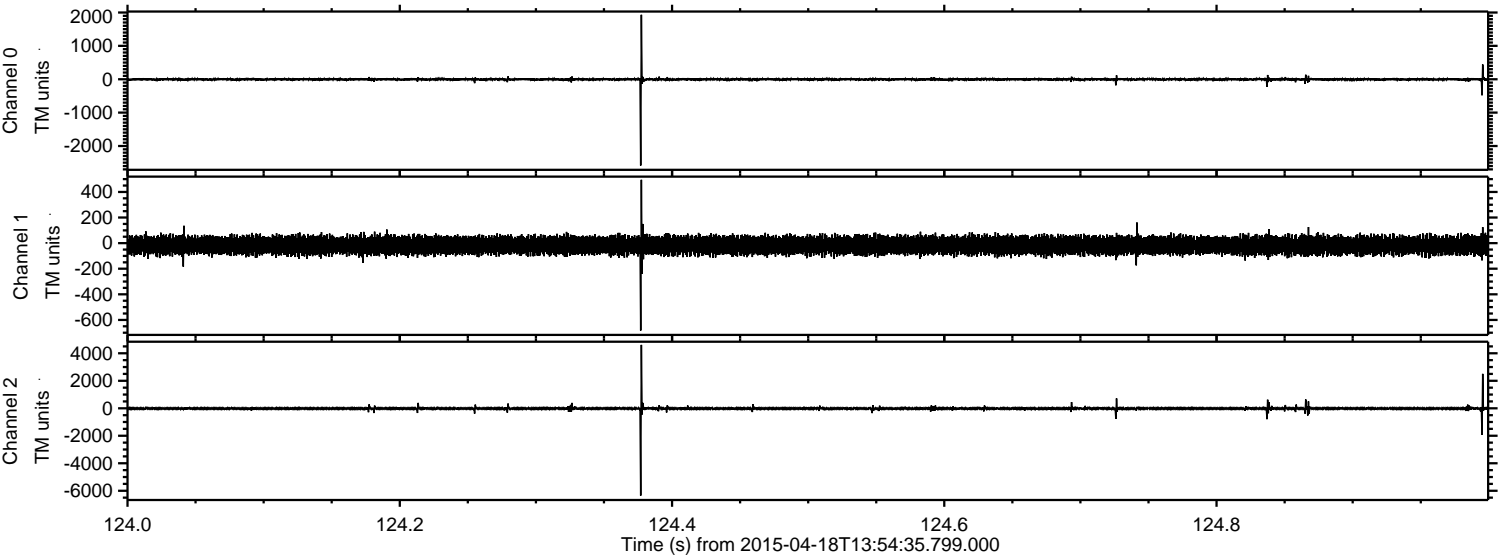

Processed Sat Apr 18 16:11:18 2015 by ELM ver.2012-10-06 from 001__elm20150418_135434__dat00.bin

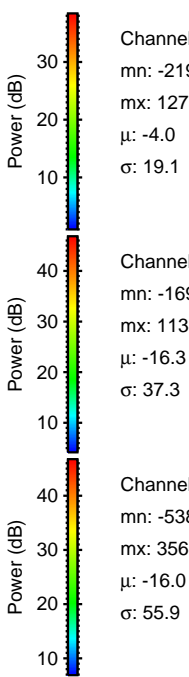
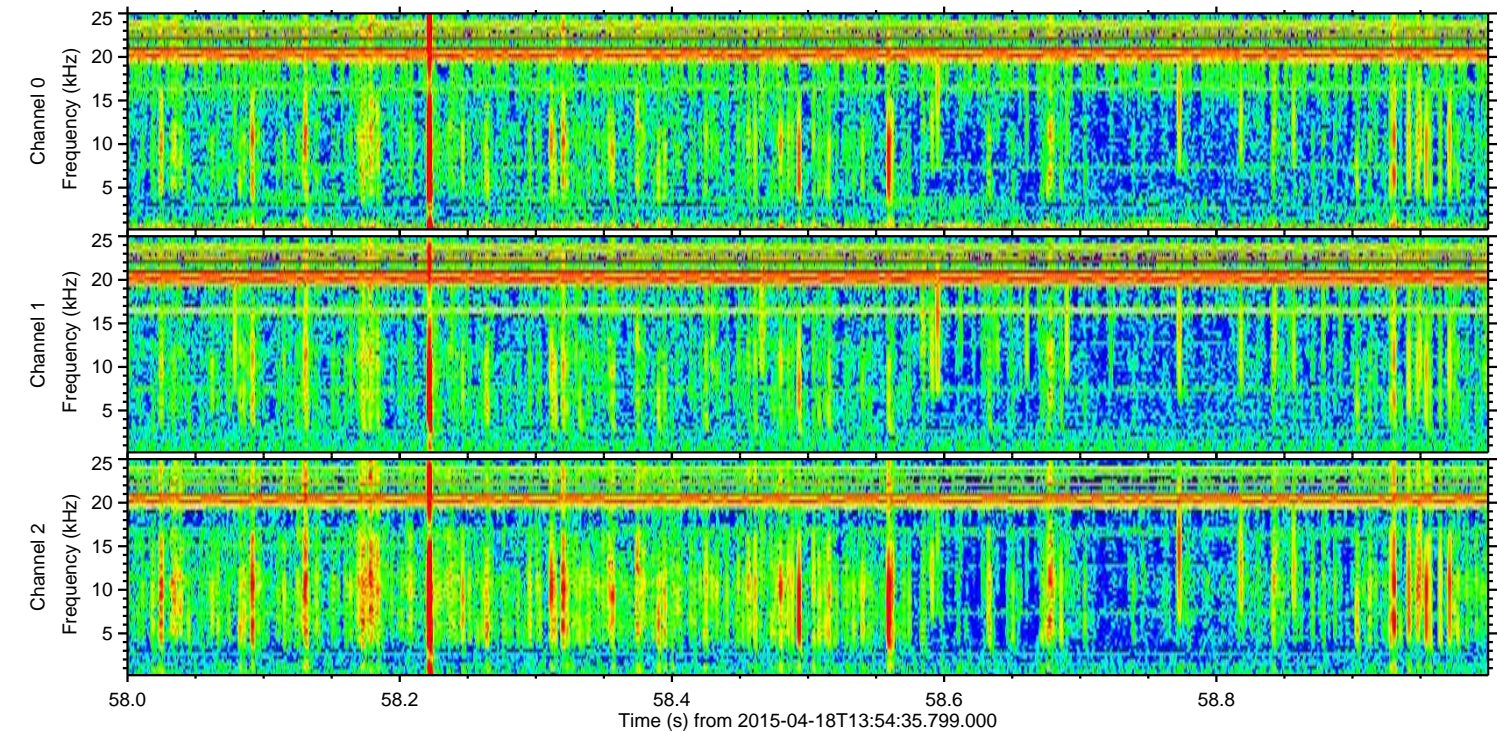
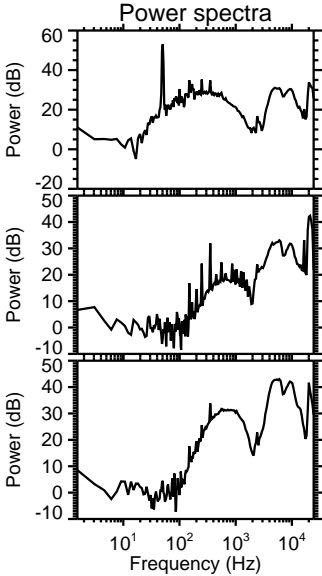
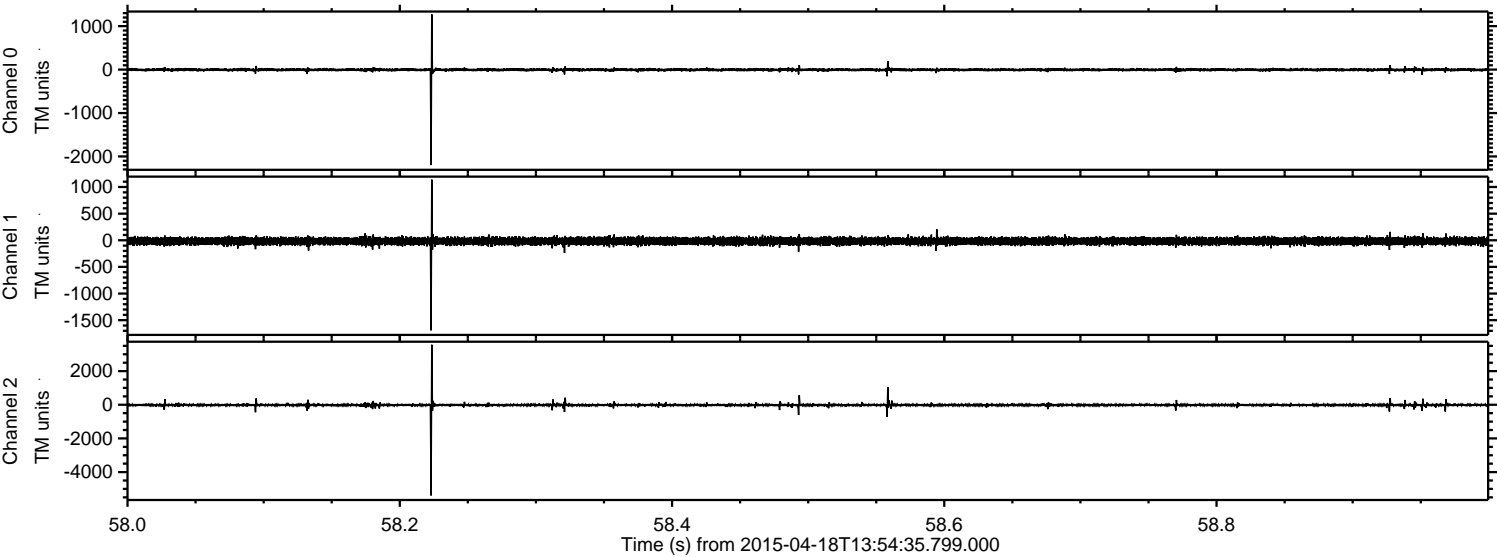

Channel 0
mn: -2198
mx: 1273
 μ : -4.0
 σ : 19.1

Channel 1
mn: -1692
mx: 1138
 μ : -16.3
 σ : 37.3

Channel 2
mn: -5389
mx: 3568
 μ : -16.0
 σ : 55.9

Processed Sat Apr 18 16:11:19 2015 by ELM ver.2012-10-06 from 001__elm20150418_135434__dat00.bin

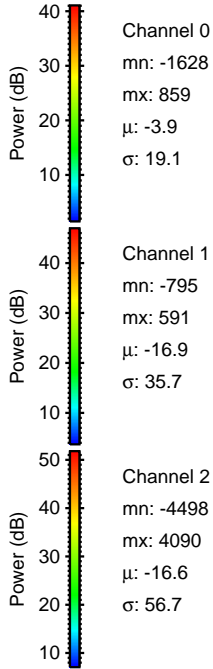
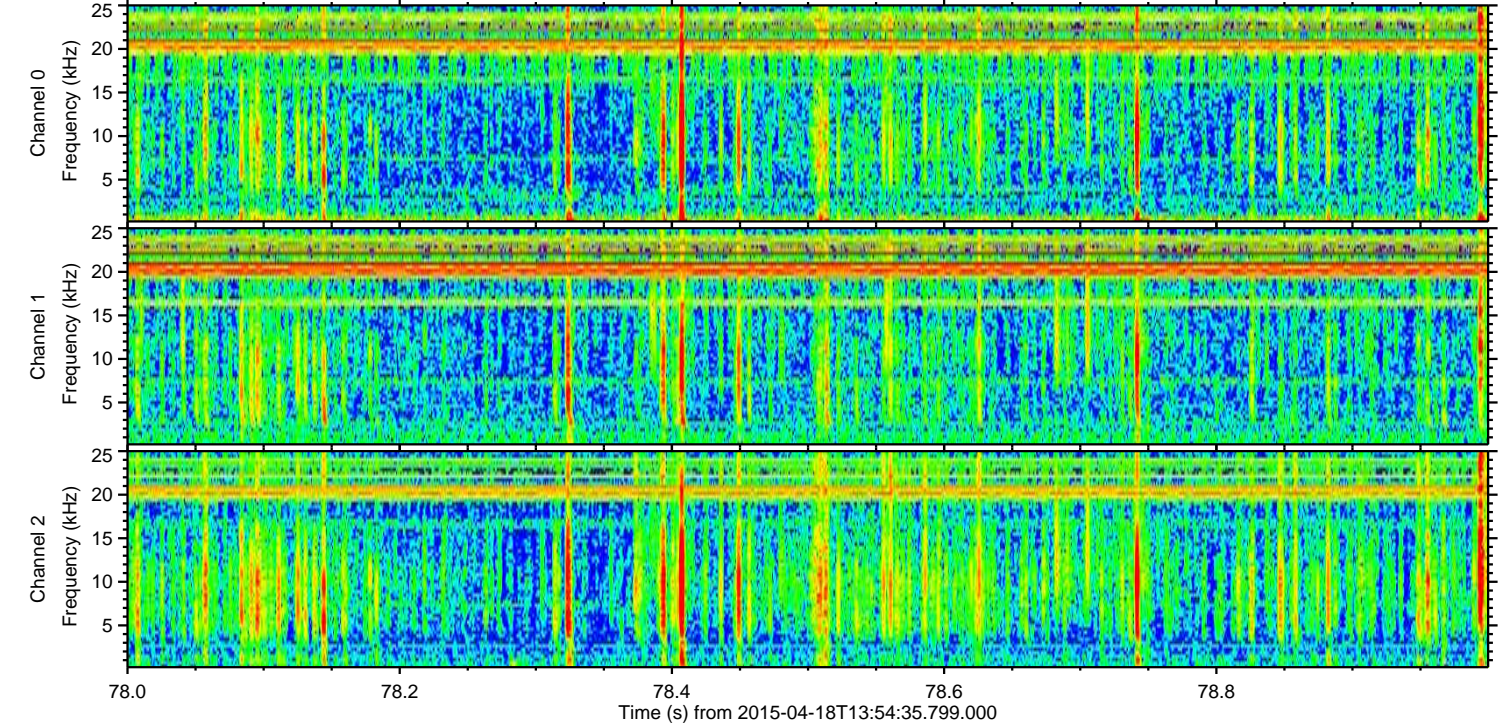
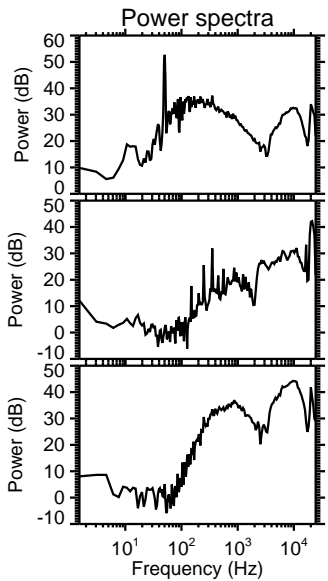
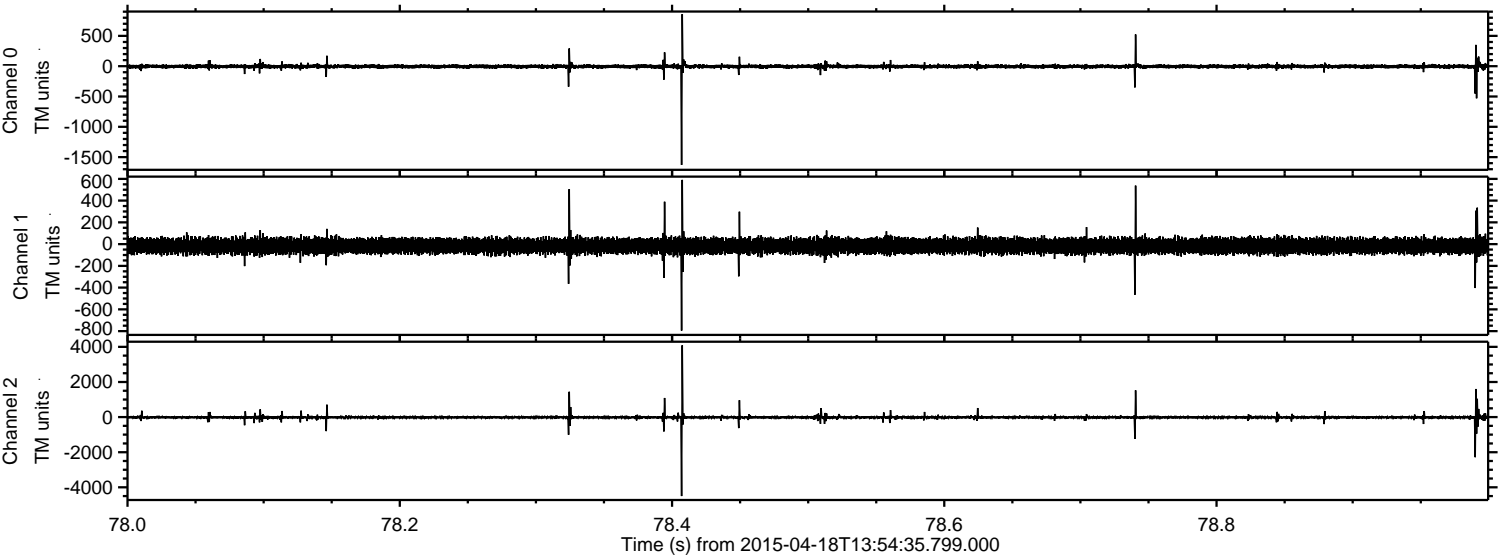

Processed Sat Apr 18 16:11:20 2015 by ELM ver.2012-10-06 from 001__elm20150418_135434__dat00.bin

