

ELMAVAN 3D WAVEFORMS (Measured data sampled at 50 kHz) 49801 packets of 144 samples from 2015-04-18T12:54:34.095.000.

Processed Sat Apr 18 15:58:21 2015 by ELM ver.2012-10-06 from 001__elm20150418_125433__dat00.bin

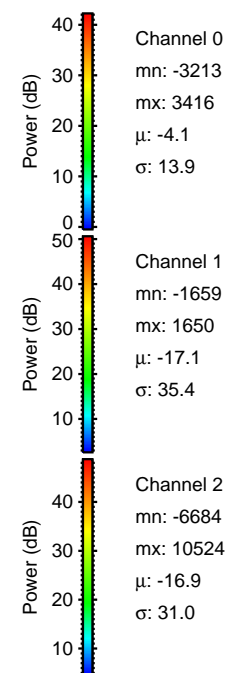
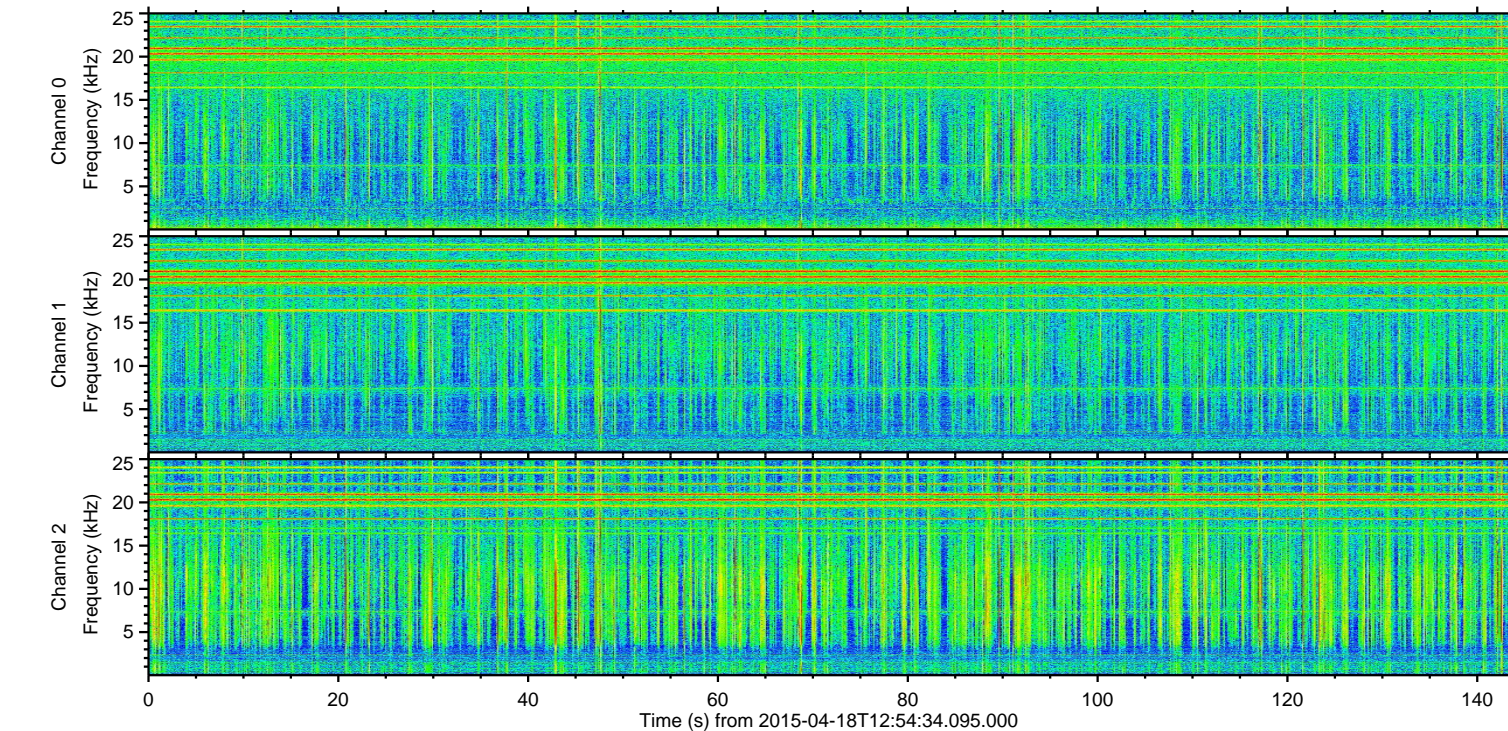
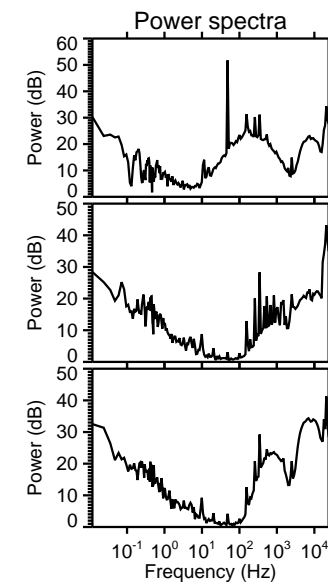
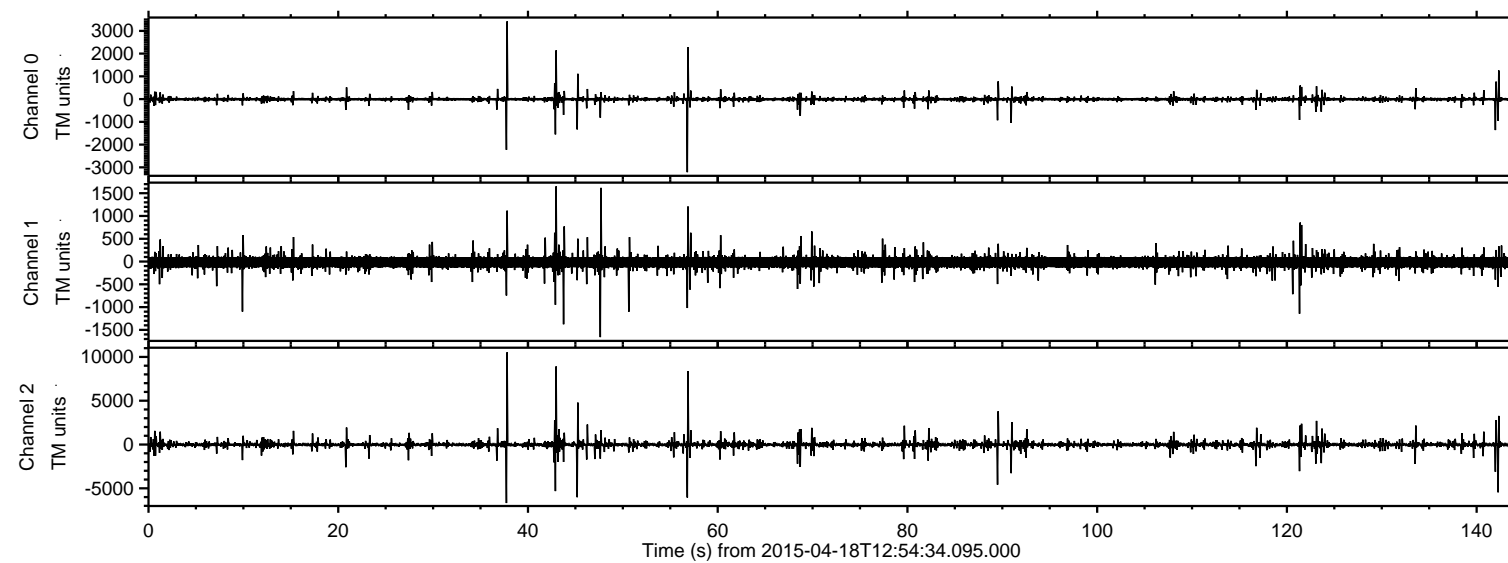

ELMAVAN 3D WAVEFORMS (Measured data sampled at 50 kHz) 49801 packets of 144 samples from 2015-04-18T12:54:34.095.000. Part 38/144

Processed Sat Apr 18 15:58:32 2015 by ELM ver.2012-10-06 from 001__elm20150418_125433__dat00.bin

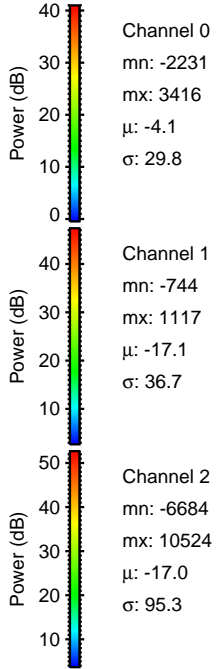
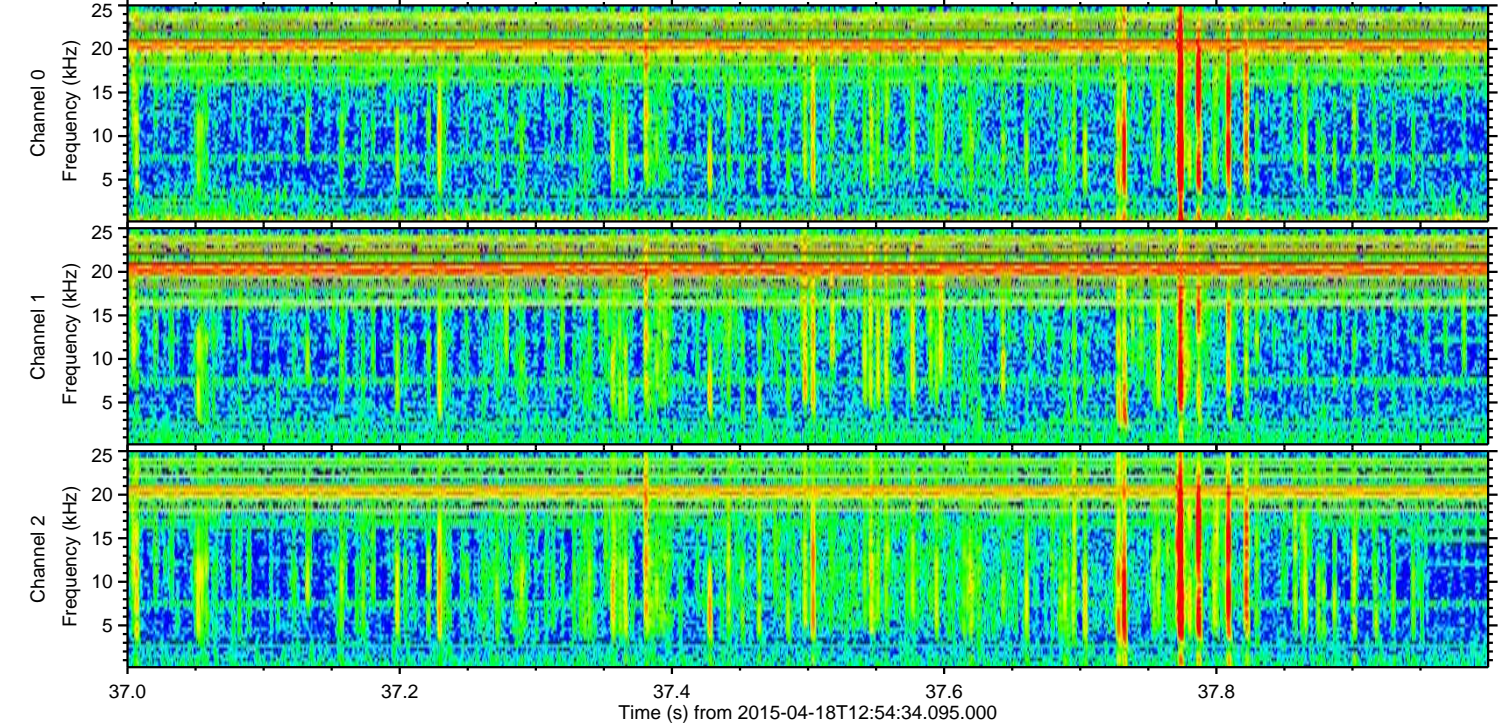
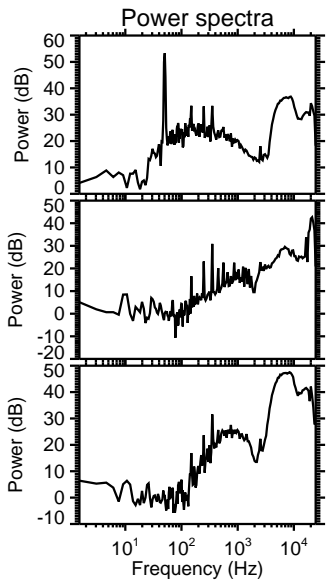
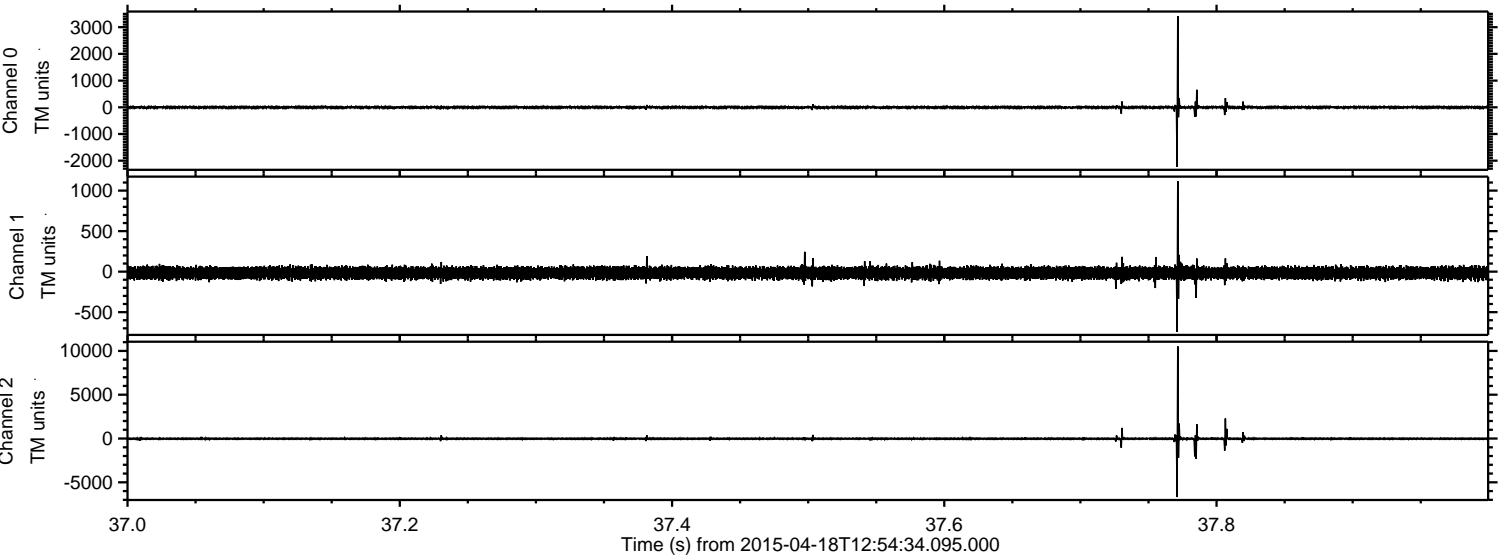

ELMAVAN 3D WAVEFORMS (Measured data sampled at 50 kHz) 49801 packets of 144 samples from 2015-04-18T12:54:34.095.000. Part 43/144

Processed Sat Apr 18 15:58:33 2015 by ELM ver.2012-10-06 from 001__elm20150418_125433__dat00.bin

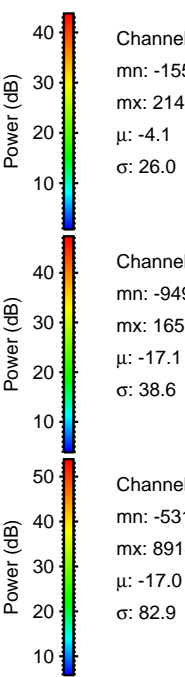
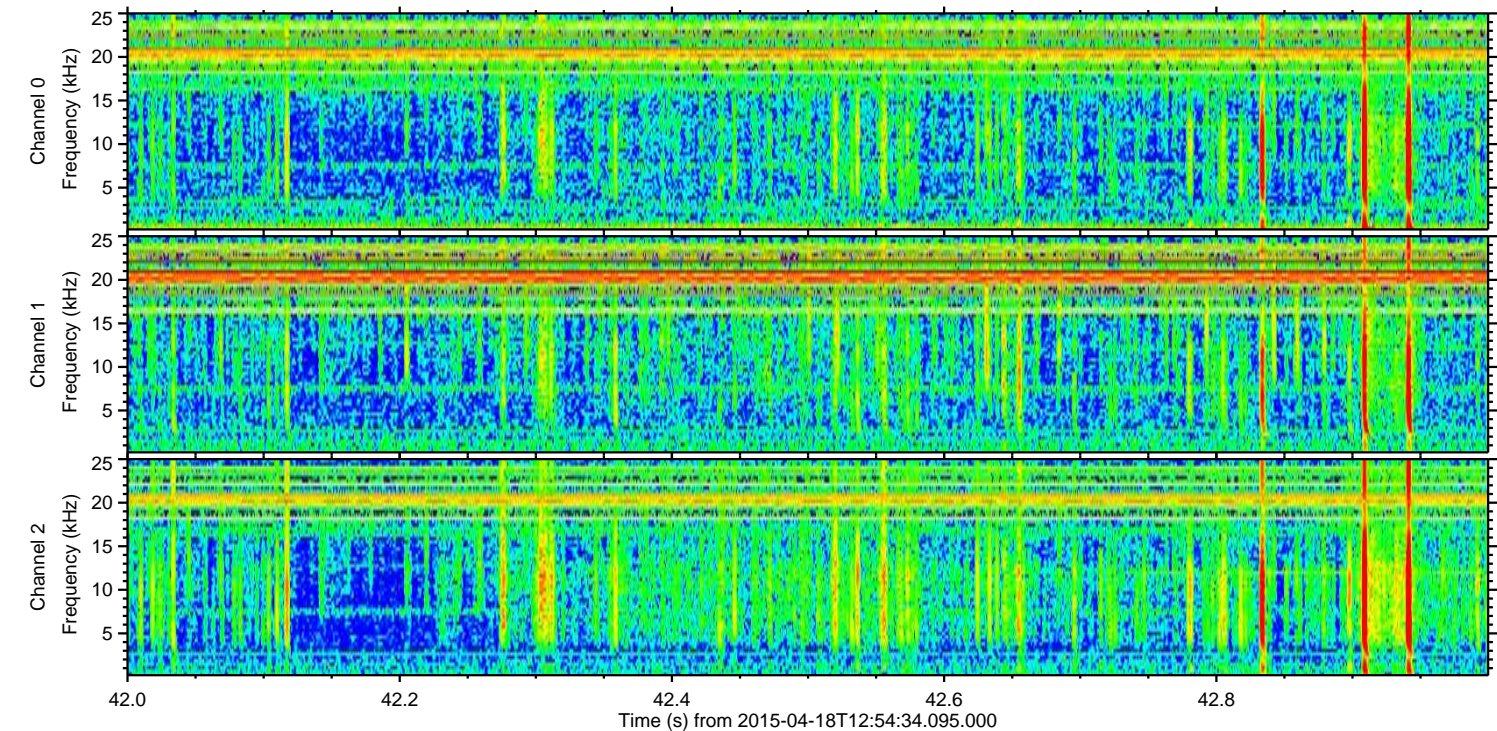
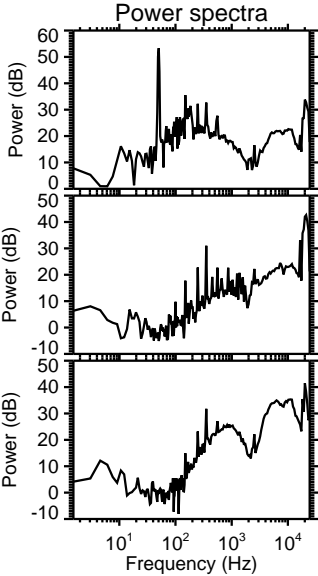
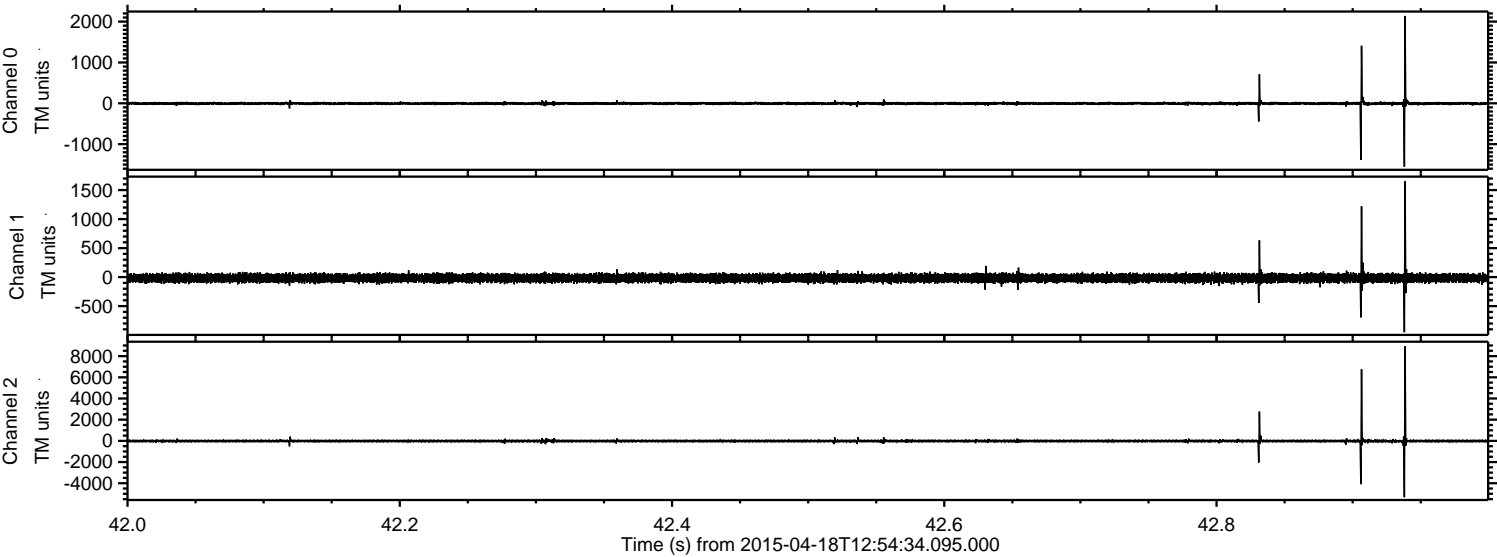

ELMAVAN 3D WAVEFORMS (Measured data sampled at 50 kHz) 49801 packets of 144 samples from 2015-04-18T12:54:34.095.000. Part 57/144

Processed Sat Apr 18 15:58:34 2015 by ELM ver.2012-10-06 from 001__elm20150418_125433__dat00.bin

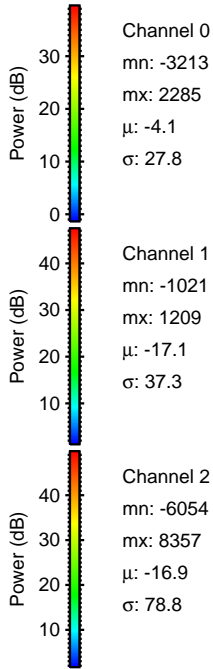
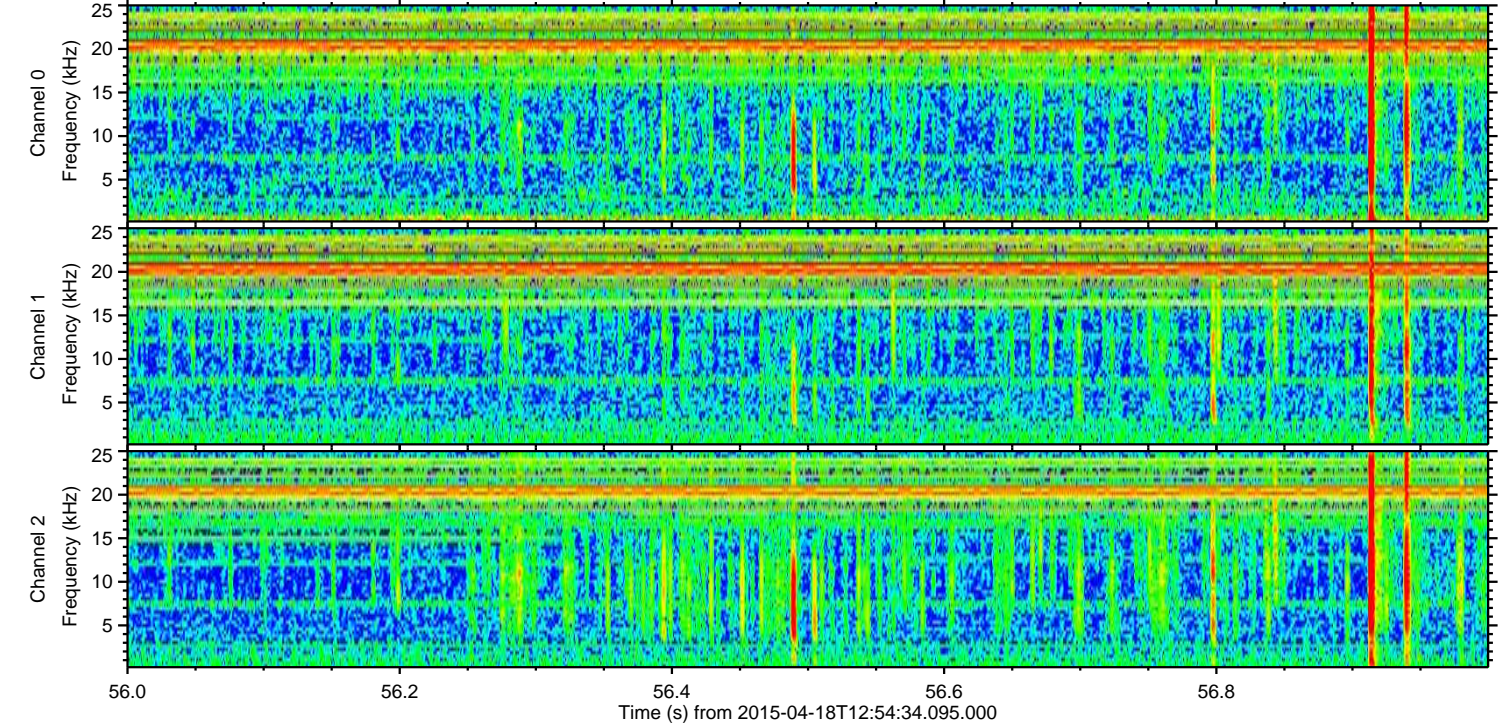
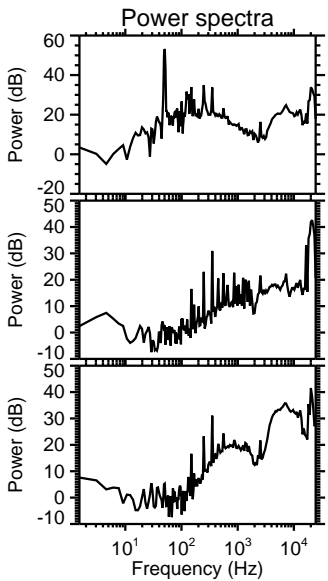
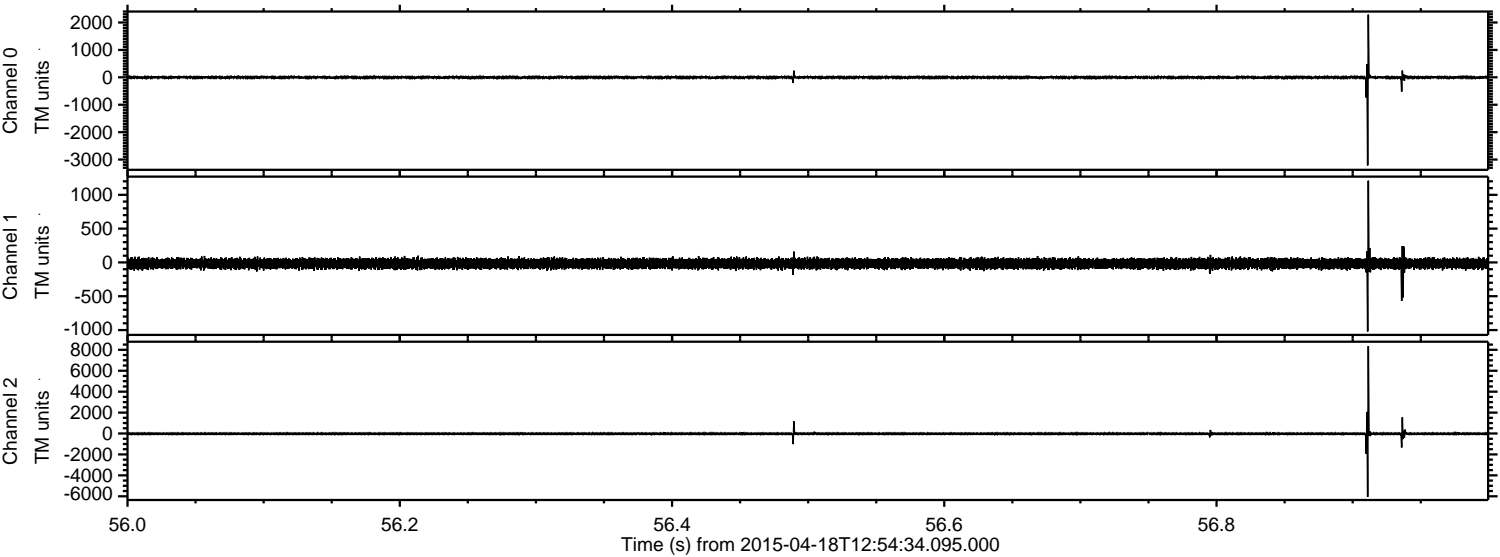

Channel 0
mn: -3213
mx: 2285
 μ : -4.1
 σ : 27.8

Channel 1
mn: -1021
mx: 1209
 μ : -17.1
 σ : 37.3

Channel 2
mn: -6054
mx: 8357
 μ : -16.9
 σ : 78.8

ELMAVAN 3D WAVEFORMS (Measured data sampled at 50 kHz) 49801 packets of 144 samples from 2015-04-18T12:54:34.095.000. Part 46/144

Processed Sat Apr 18 15:58:35 2015 by ELM ver.2012-10-06 from 001__elm20150418_125433__dat00.bin

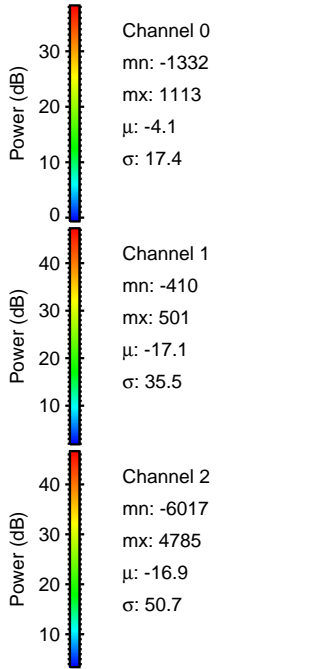
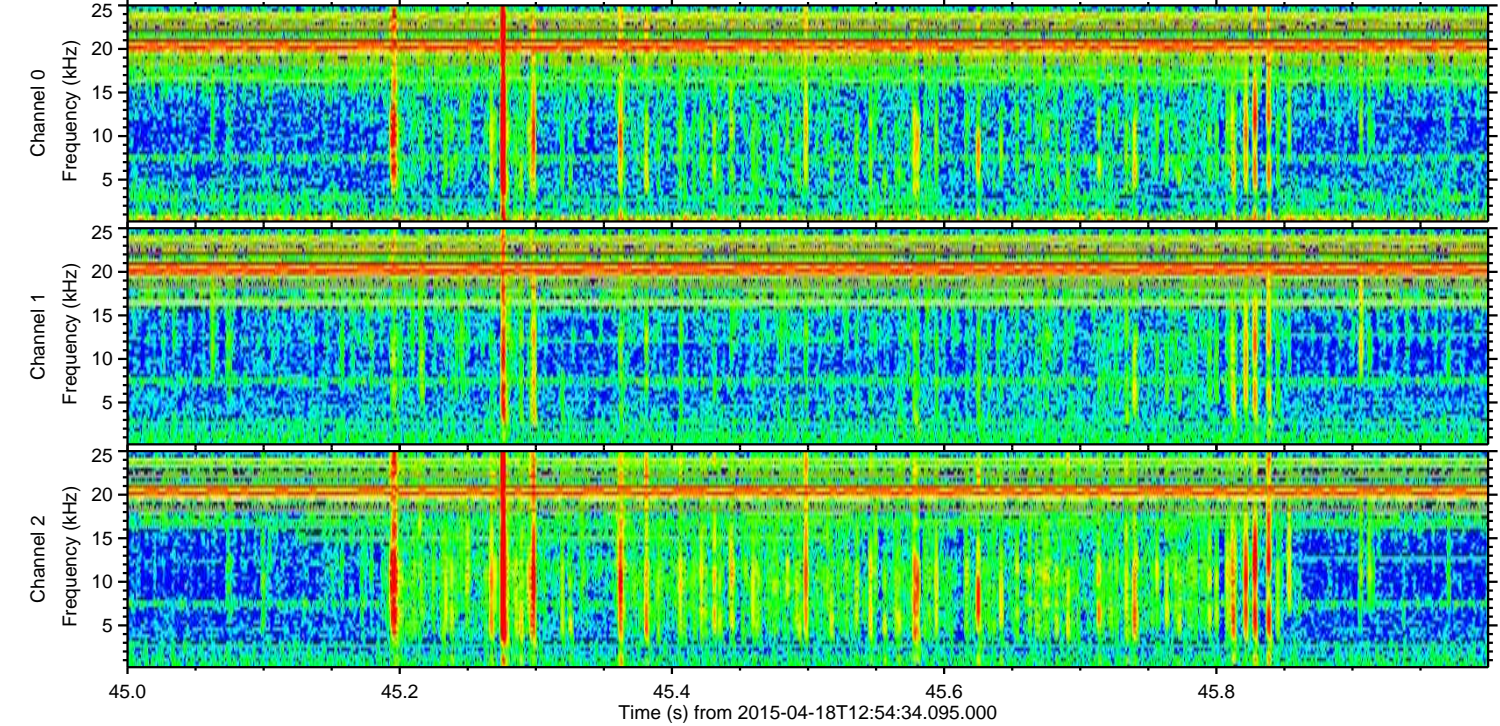
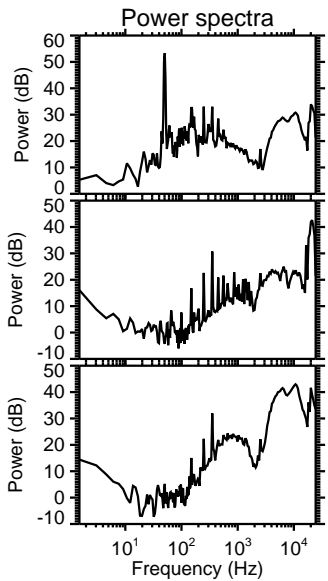
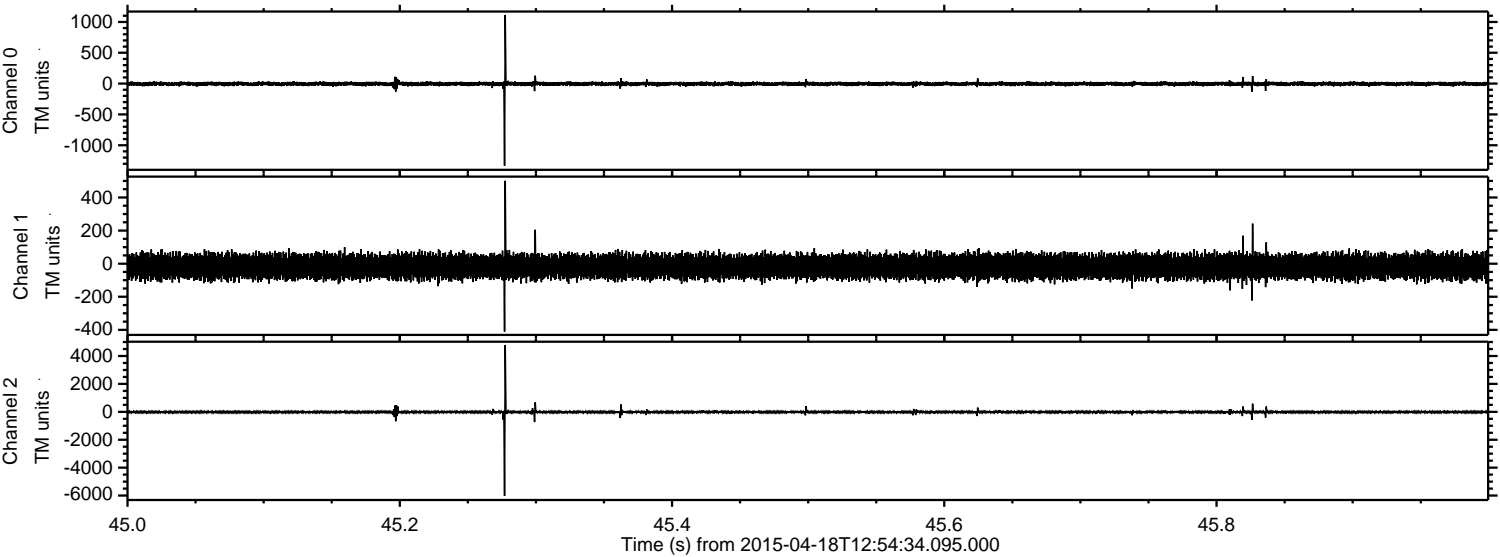

Power spectra

Channel 0
mn: -1332
mx: 1113
 μ : -4.1
 σ : 17.4

Channel 1
mn: -410
mx: 501
 μ : -17.1
 σ : 35.5

Channel 2
mn: -6017
mx: 4785
 μ : -16.9
 σ : 50.7

ELMAVAN 3D WAVEFORMS (Measured data sampled at 50 kHz) 49801 packets of 144 samples from 2015-04-18T12:54:34.095.000. Part 143/144

Processed Sat Apr 18 15:58:36 2015 by ELM ver.2012-10-06 from 001__elm20150418_125433__dat00.bin

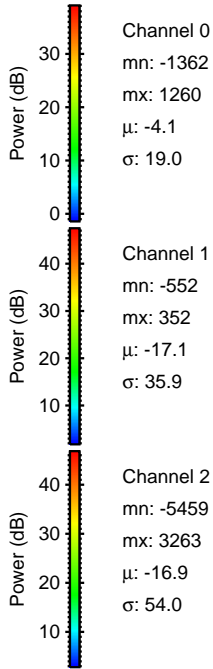
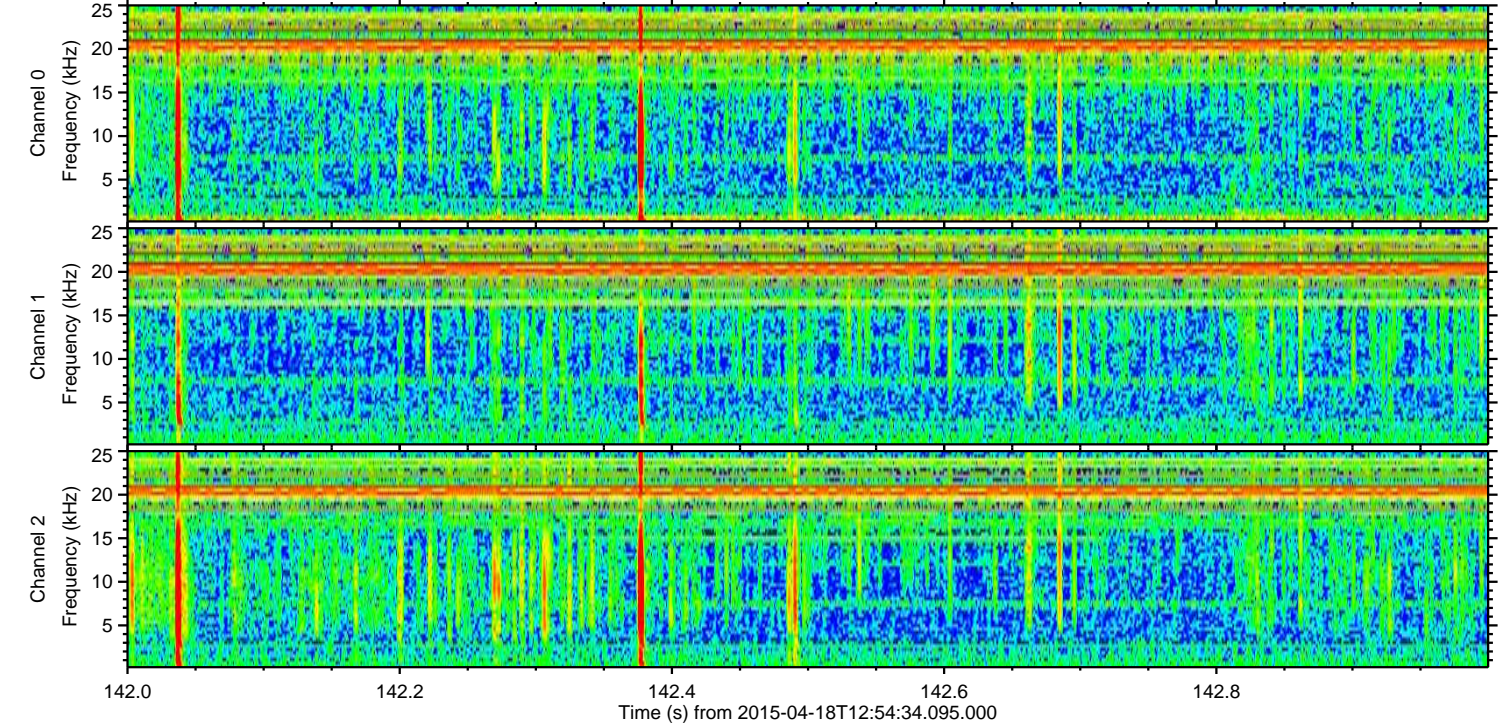
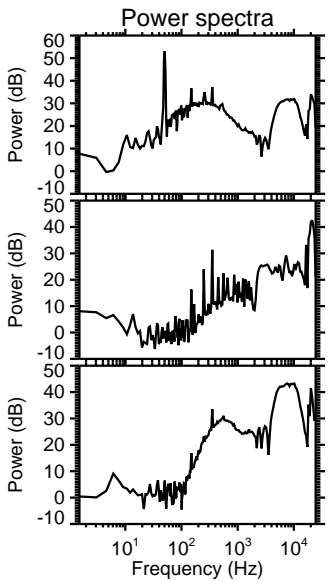
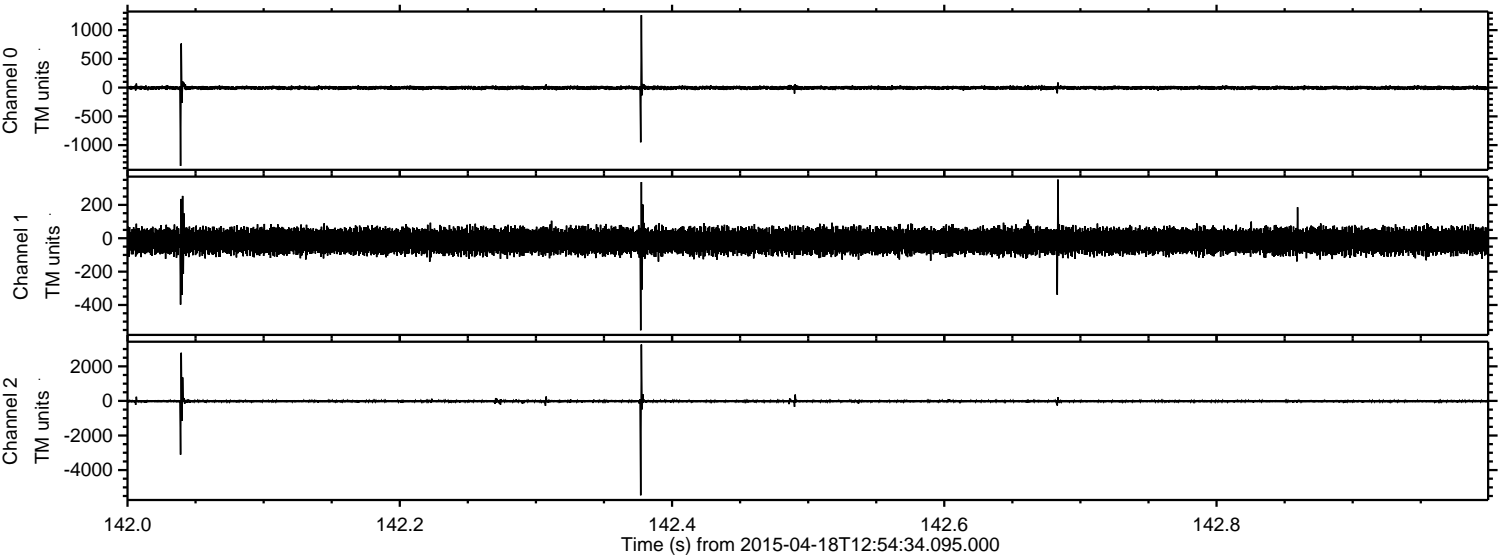

Processed Sat Apr 18 15:58:37 2015 by ELM ver.2012-10-06 from 001__elm20150418_125433__dat00.bin

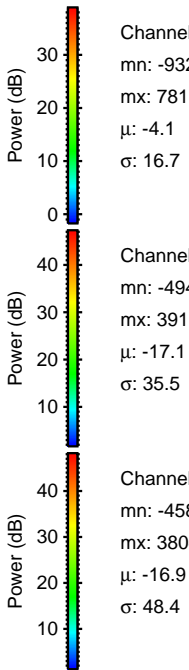
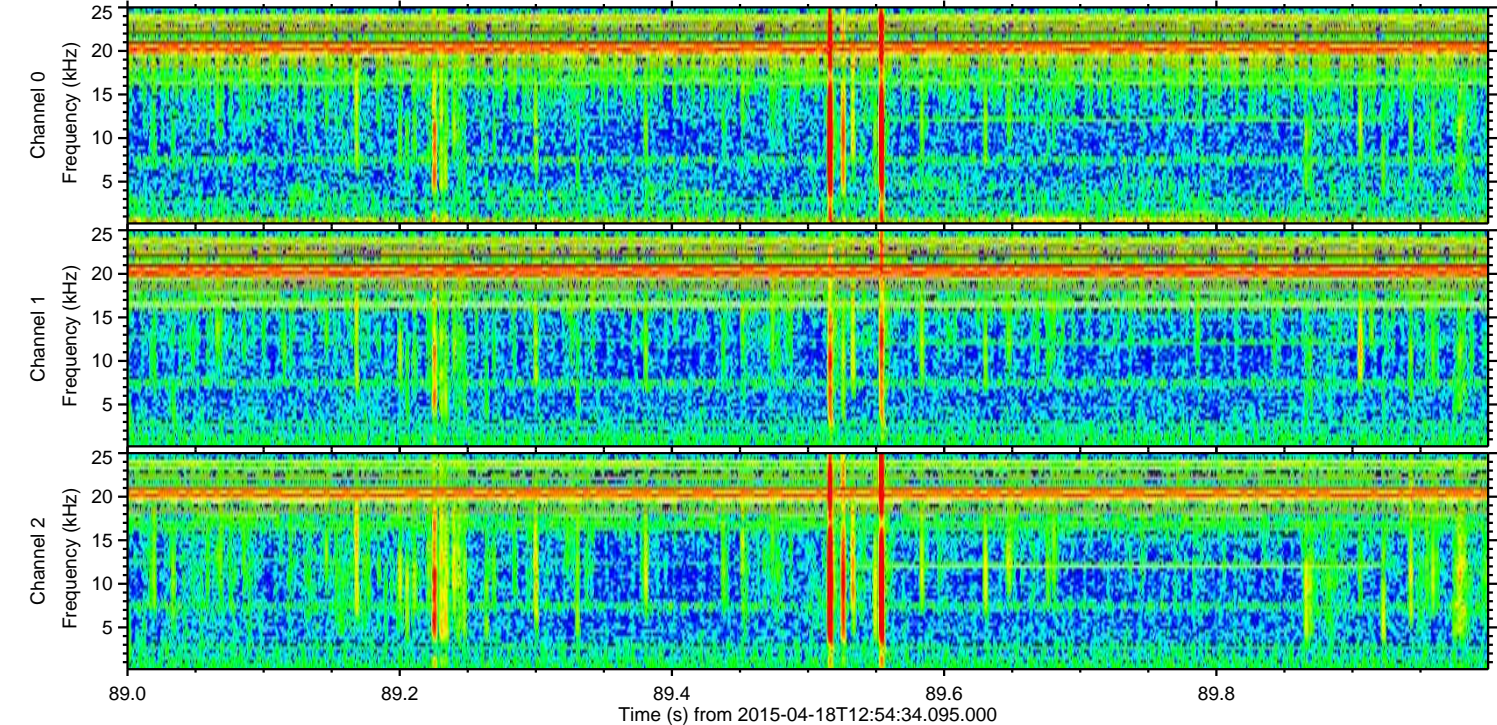
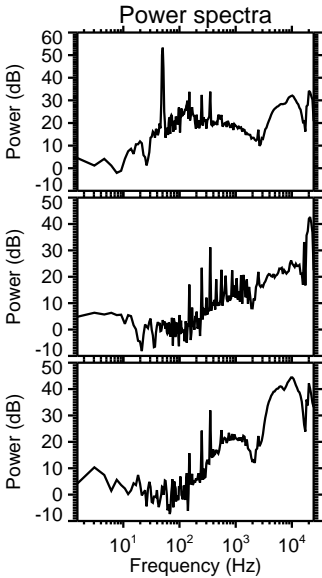
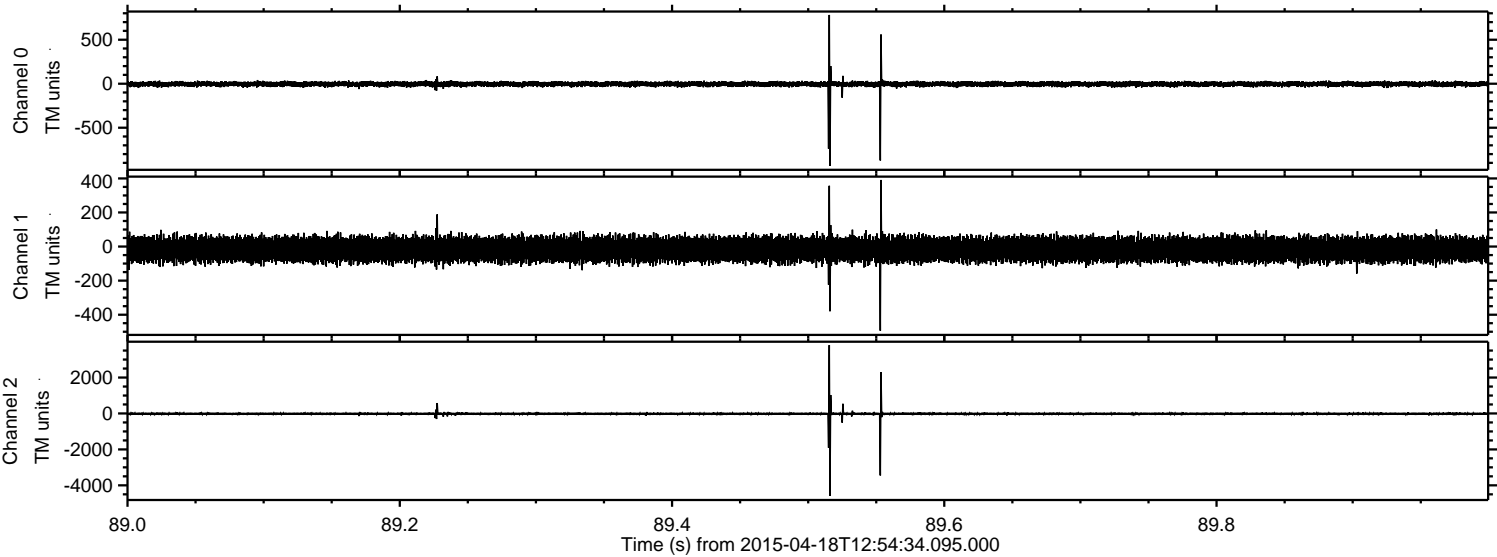

Channel 0

mn: -932
mx: 781
 μ : -4.1
 σ : 16.7

Channel 1

mn: -494
mx: 391
 μ : -17.1
 σ : 35.5

Channel 2

mn: -4587
mx: 3804
 μ : -16.9
 σ : 48.4

Processed Sat Apr 18 15:58:38 2015 by ELM ver.2012-10-06 from 001__elm20150418_125433__dat00.bin

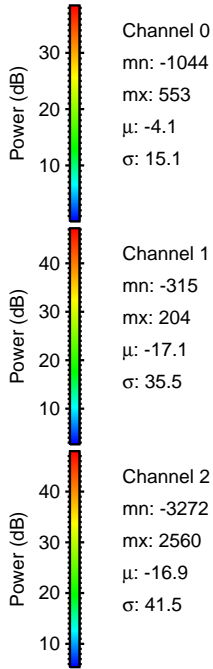
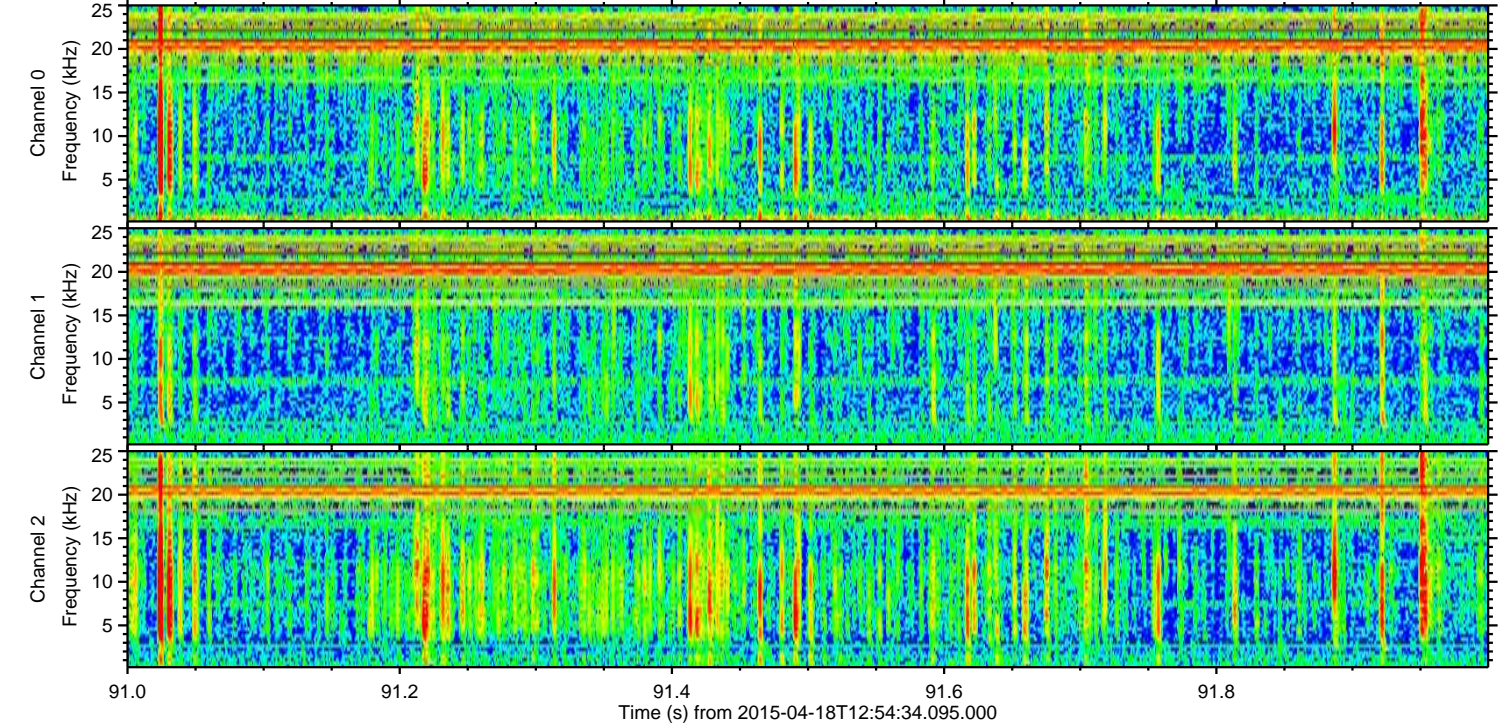
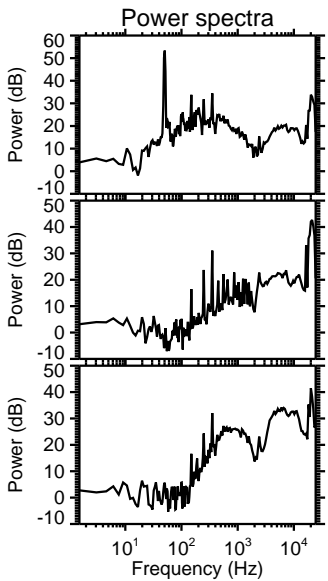
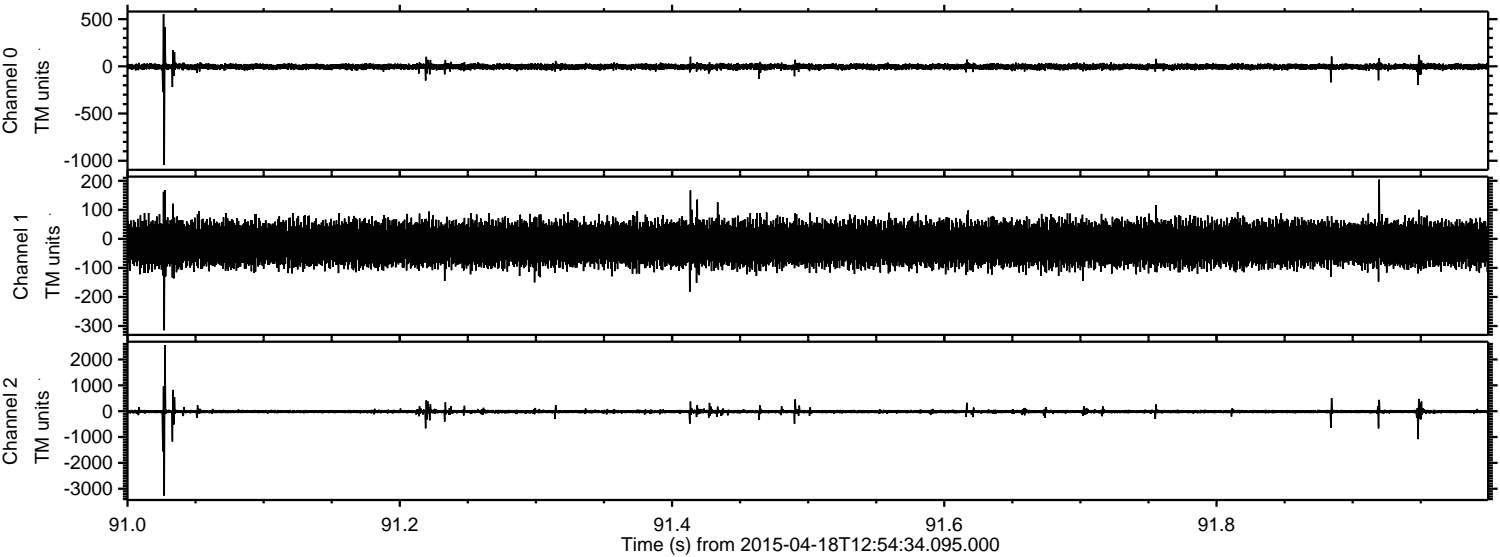

Channel 0
mn: -1044
mx: 553
 μ : -4.1
 σ : 15.1

Channel 1
mn: -315
mx: 204
 μ : -17.1
 σ : 35.5

Channel 2
mn: -3272
mx: 2560
 μ : -16.9
 σ : 41.5

ELMAVAN 3D WAVEFORMS (Measured data sampled at 50 kHz) 49801 packets of 144 samples from 2015-04-18T12:54:34.095.000. Part 122/144

Processed Sat Apr 18 15:58:39 2015 by ELM ver.2012-10-06 from 001__elm20150418_125433__dat00.bin

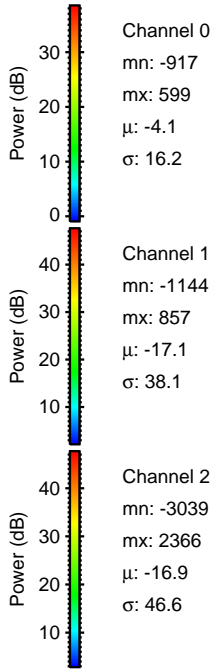
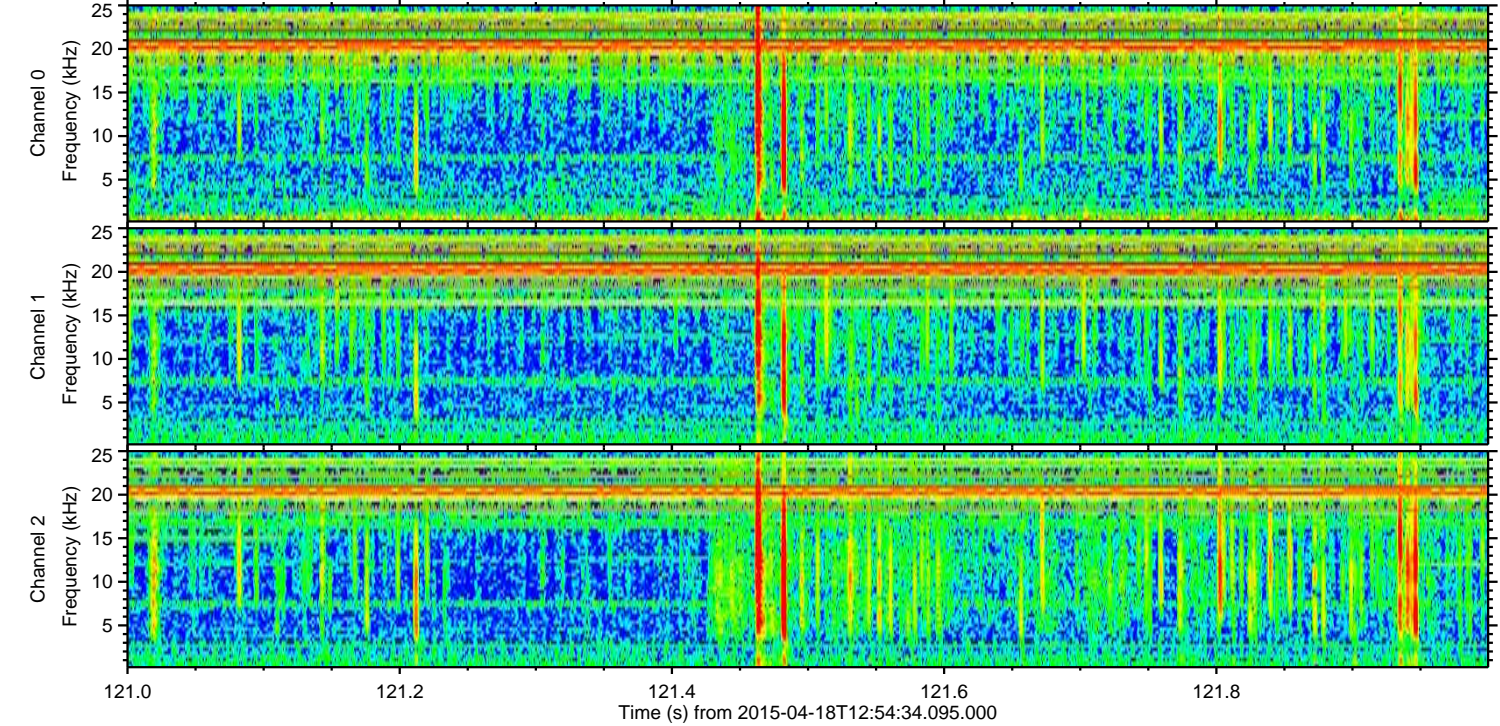
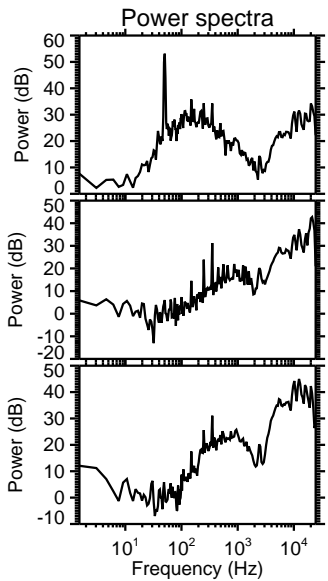
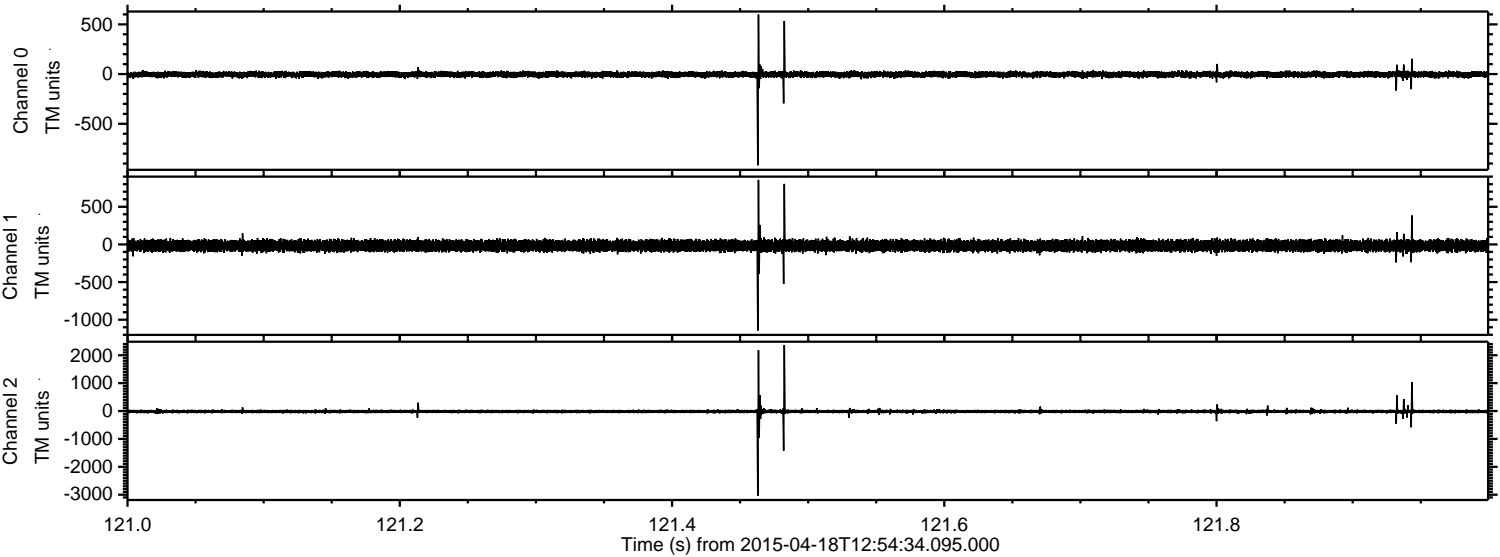

ELMAVAN 3D WAVEFORMS (Measured data sampled at 50 kHz) 49801 packets of 144 samples from 2015-04-18T12:54:34.095.000. Part 124/144

Processed Sat Apr 18 15:58:40 2015 by ELM ver.2012-10-06 from 001__elm20150418_125433__dat00.bin

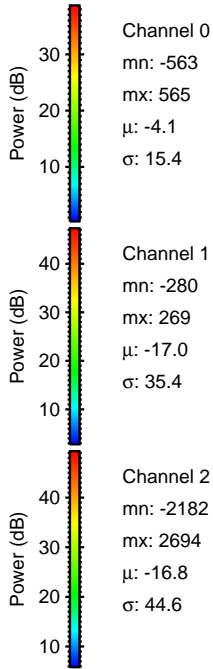
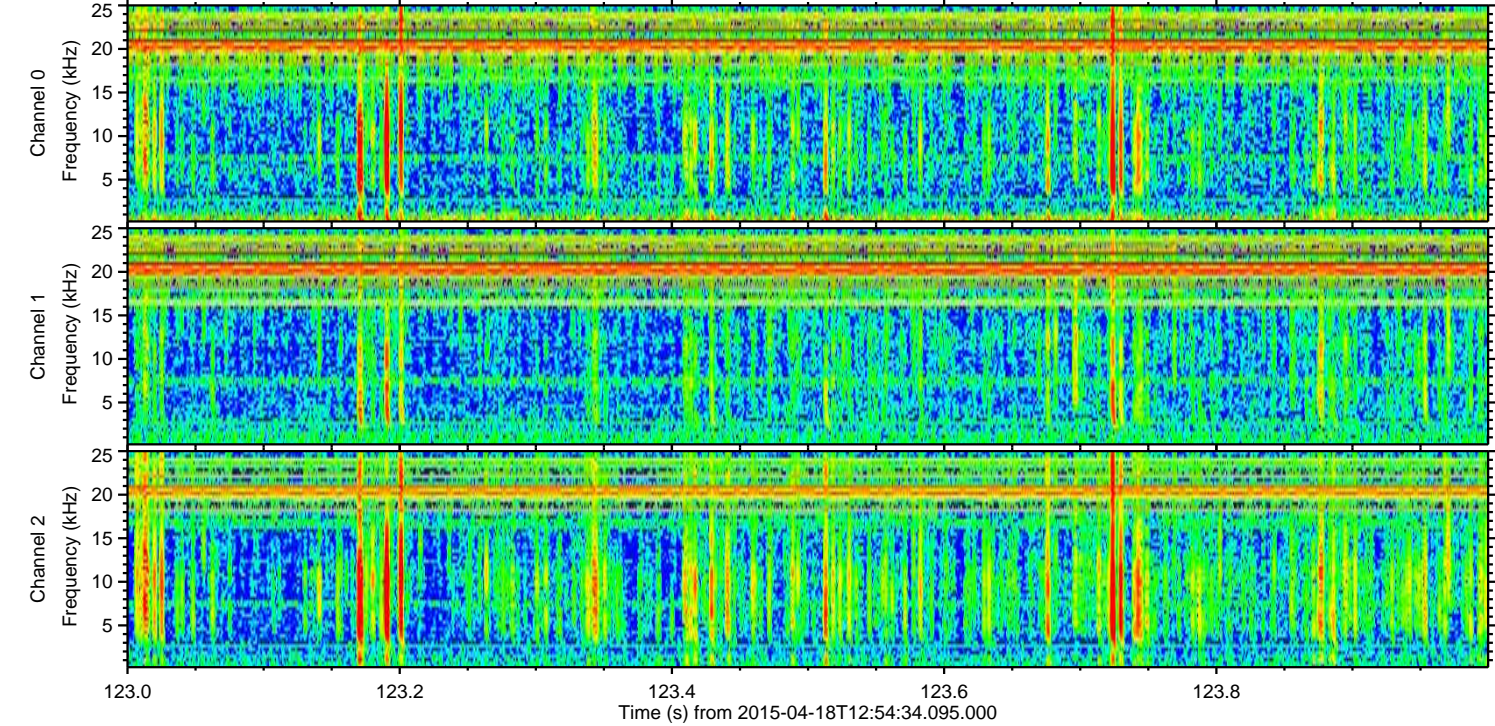
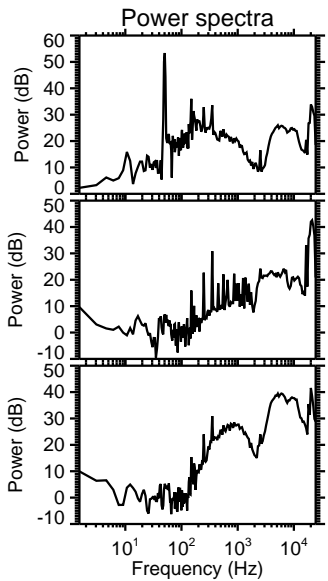
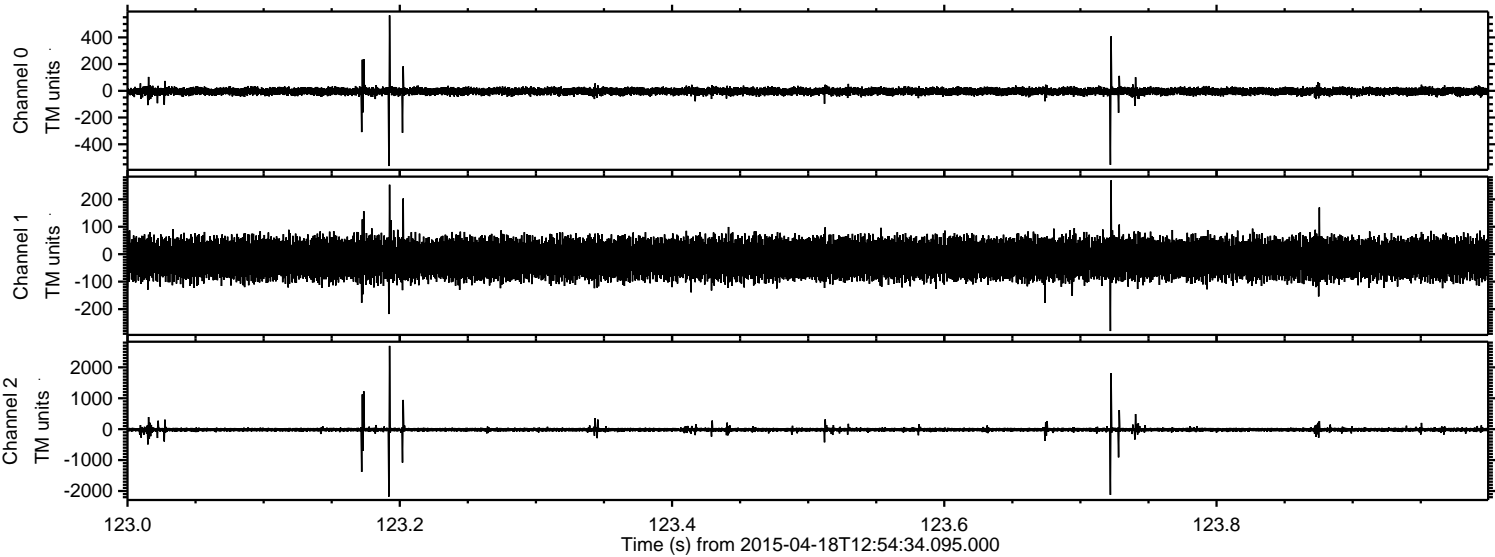

ELMAVAN 3D WAVEFORMS (Measured data sampled at 50 kHz) 49801 packets of 144 samples from 2015-04-18T12:54:34.095.000. Part 4/144

Processed Sat Apr 18 15:58:40 2015 by ELM ver.2012-10-06 from 001__elm20150418_125433__dat00.bin

