

ELMAVAN 3D WAVEFORMS (Measured data sampled at 50 kHz) 49685 packets of 144 samples from 2015-04-18T11:19:31.394.000.

Processed Sat Apr 18 15:37:03 2015 by ELM ver.2012-10-06 from 001__elm20150418_111930__dat00.bin

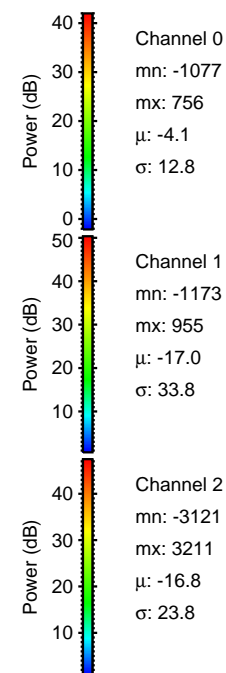
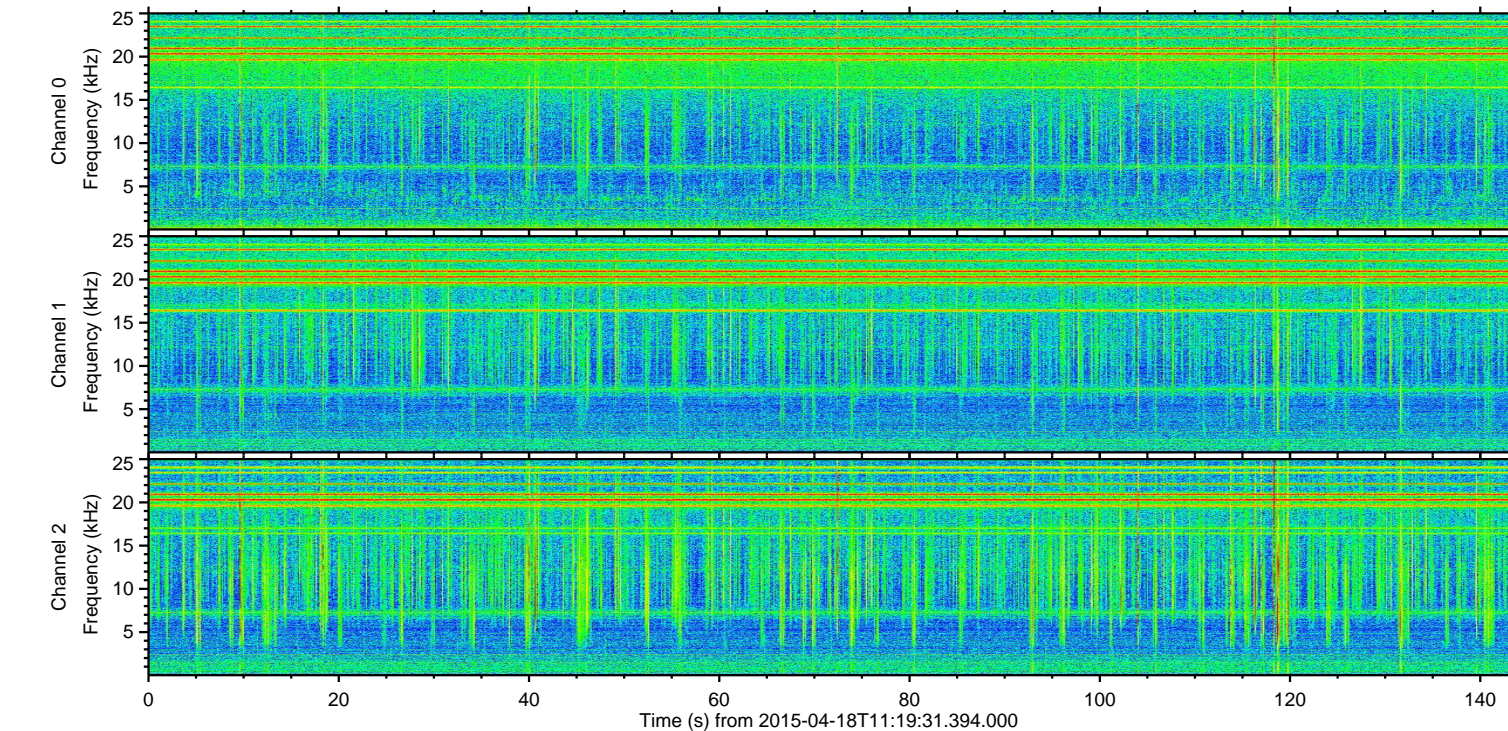
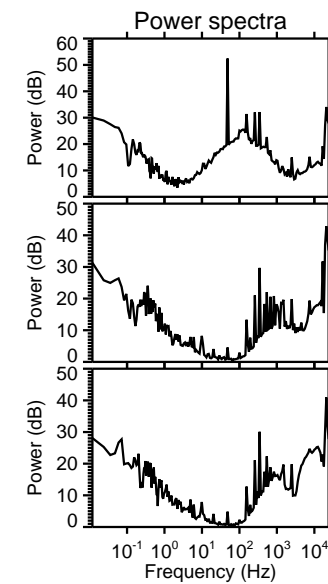
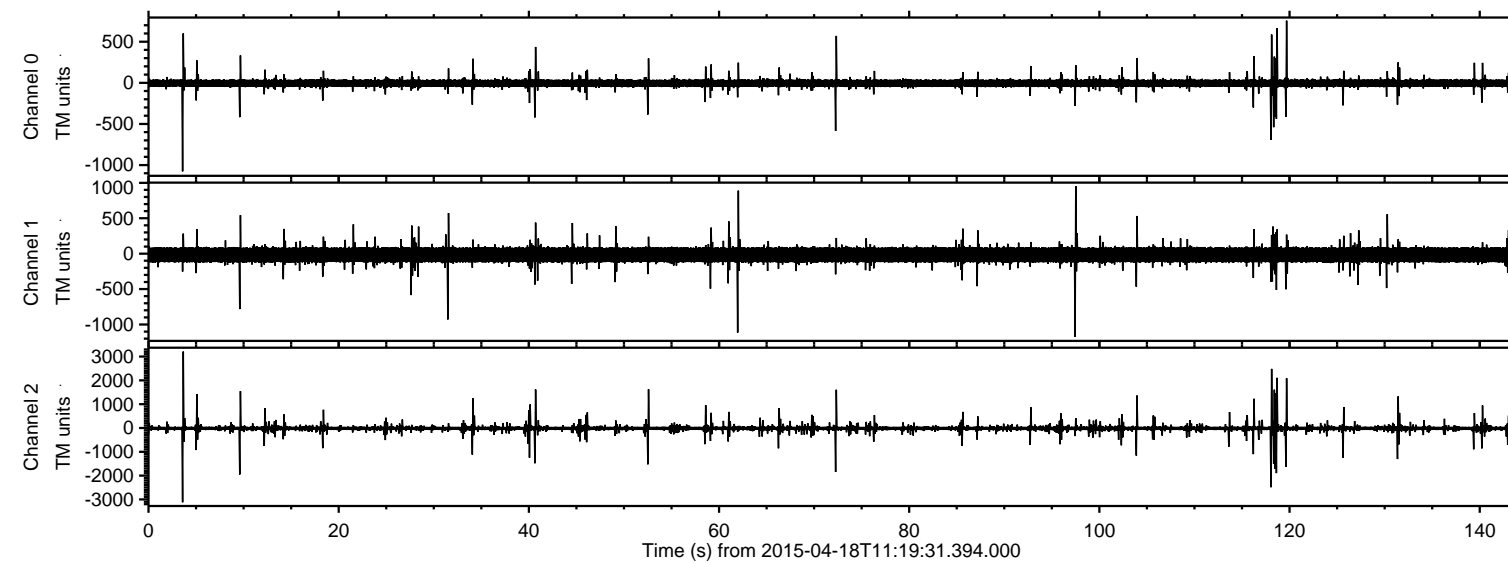

ELMAVAN 3D WAVEFORMS (Measured data sampled at 50 kHz) 49685 packets of 144 samples from 2015-04-18T11:19:31.394.000. Part 4/144

Processed Sat Apr 18 15:37:14 2015 by ELM ver.2012-10-06 from 001__elm20150418_111930__dat00.bin

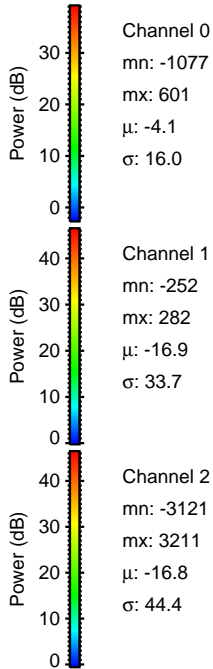
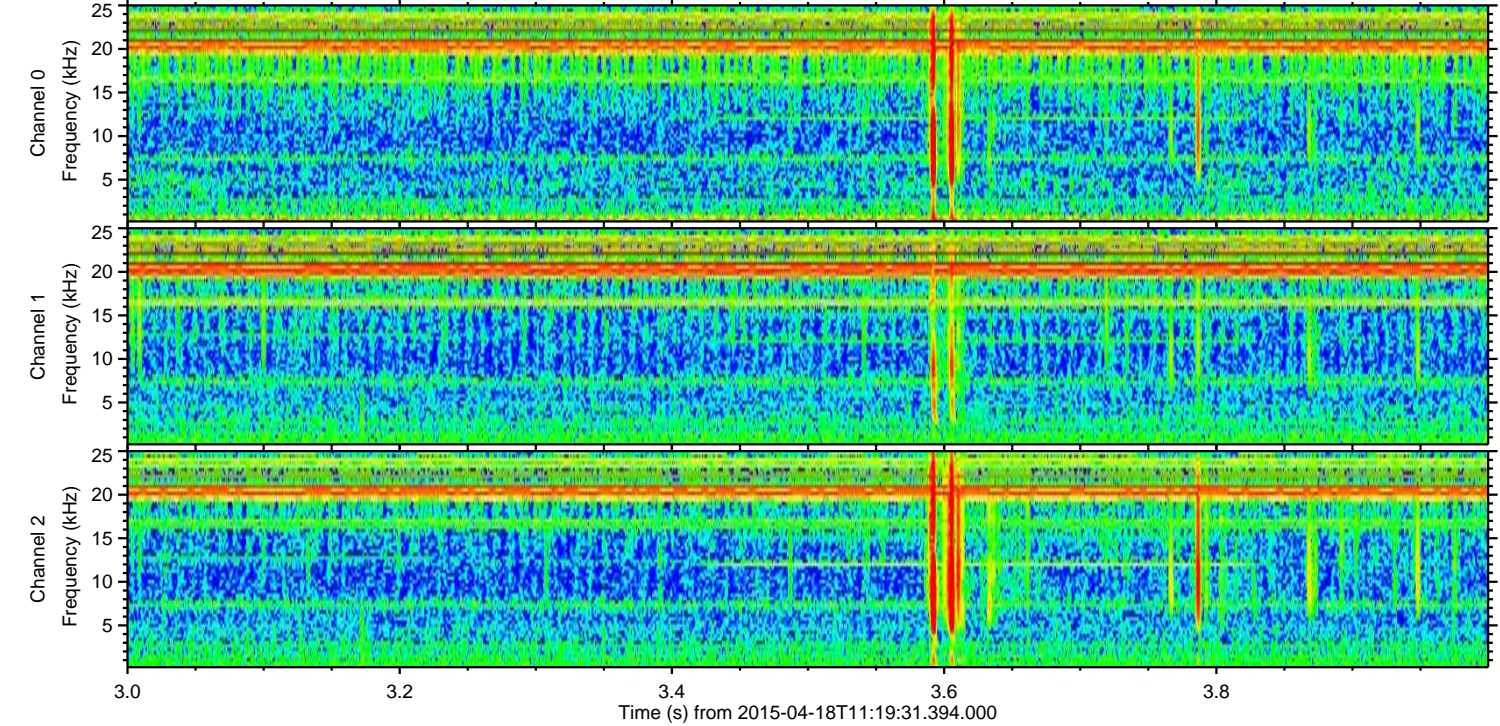
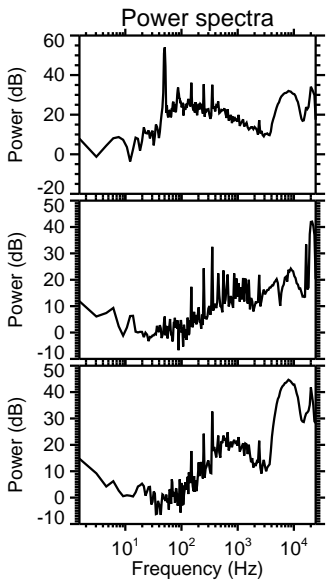
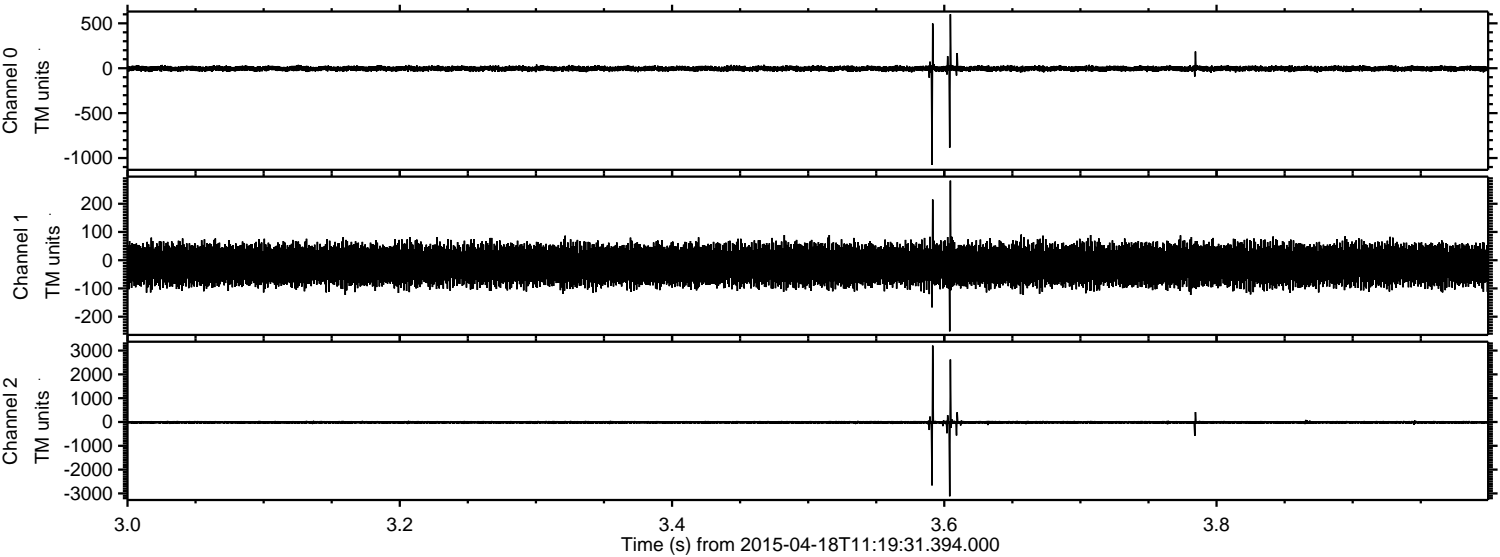

ELMAVAN 3D WAVEFORMS (Measured data sampled at 50 kHz) 49685 packets of 144 samples from 2015-04-18T11:19:31.394.000. Part 119/144

Processed Sat Apr 18 15:37:15 2015 by ELM ver.2012-10-06 from 001__elm20150418_111930__dat00.bin

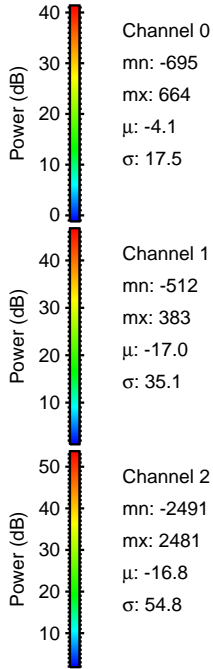
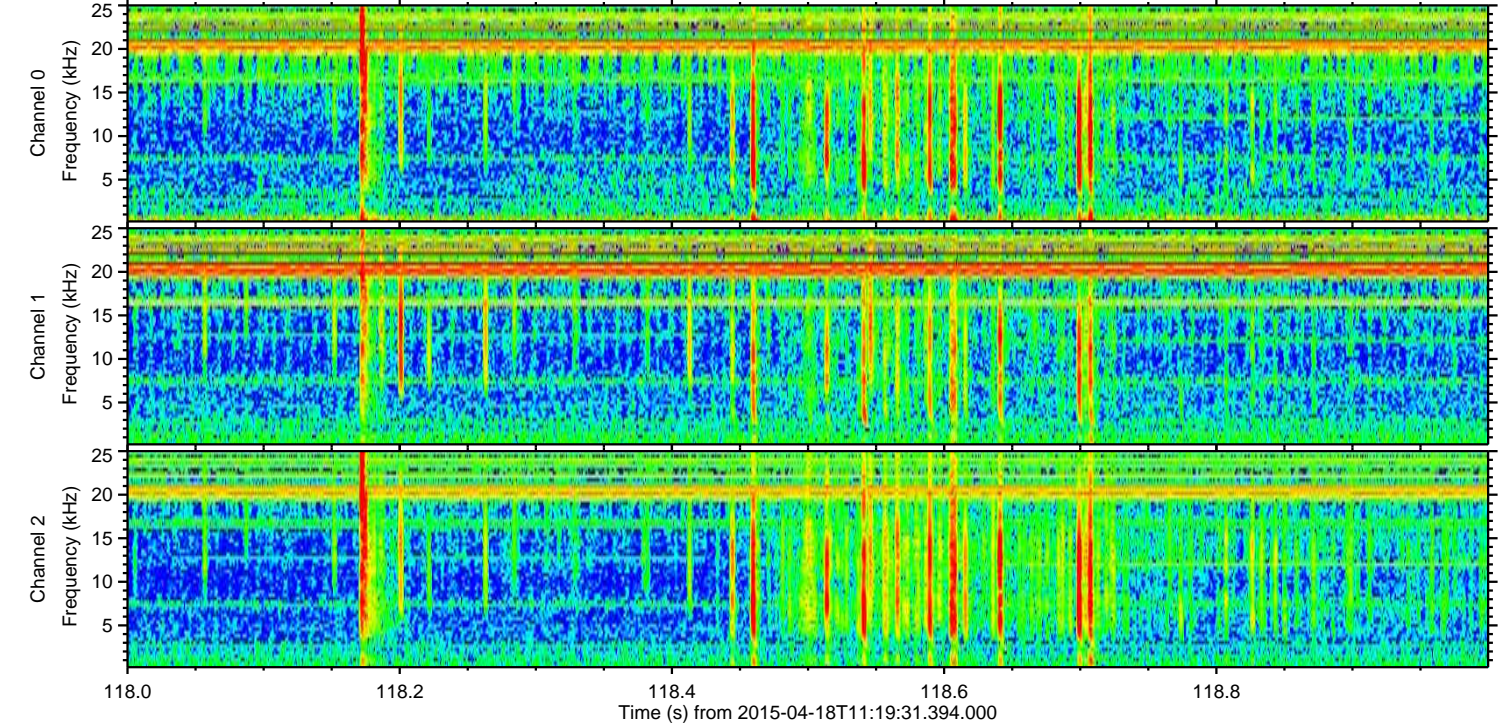
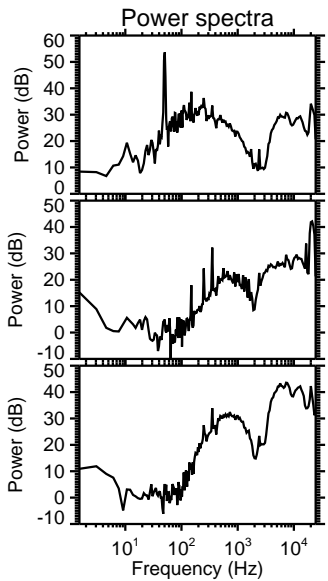
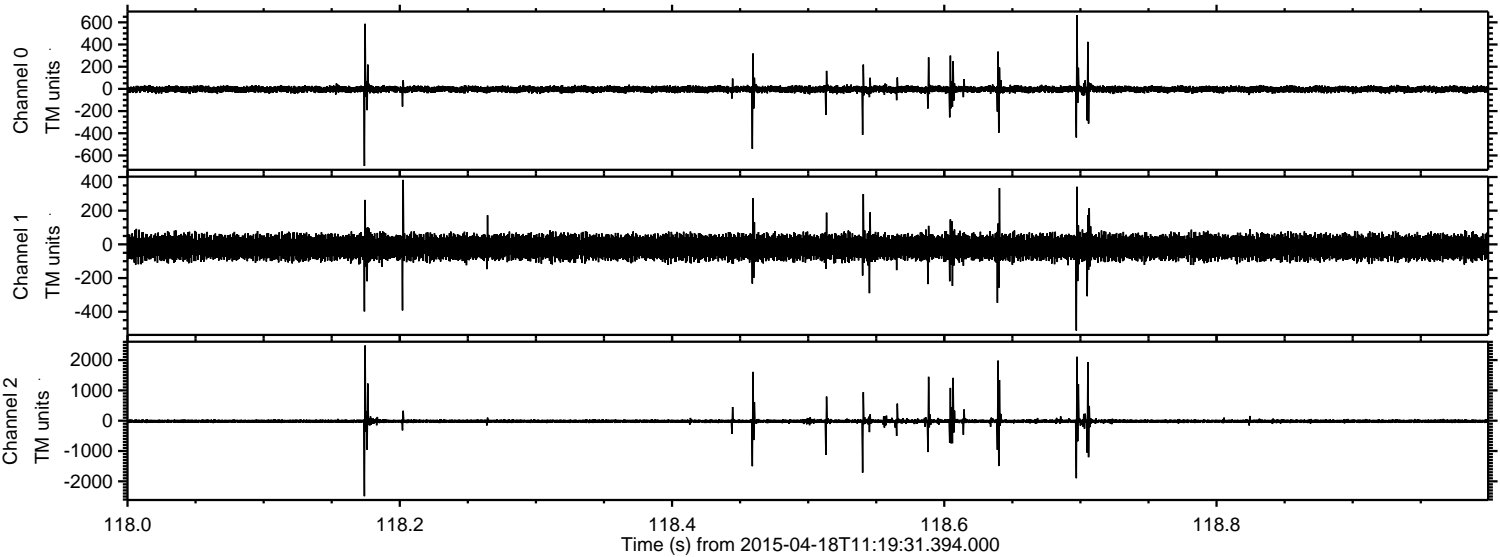

Channel 0
mn: -695
mx: 664
 μ : -4.1
 σ : 17.5

Channel 1
mn: -512
mx: 383
 μ : -17.0
 σ : 35.1

Channel 2
mn: -2491
mx: 2481
 μ : -16.8
 σ : 54.8

ELMAVAN 3D WAVEFORMS (Measured data sampled at 50 kHz) 49685 packets of 144 samples from 2015-04-18T11:19:31.394.000. Part 120/144

Processed Sat Apr 18 15:37:16 2015 by ELM ver.2012-10-06 from 001__elm20150418_111930__dat00.bin

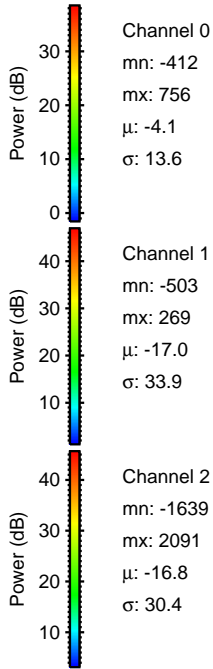
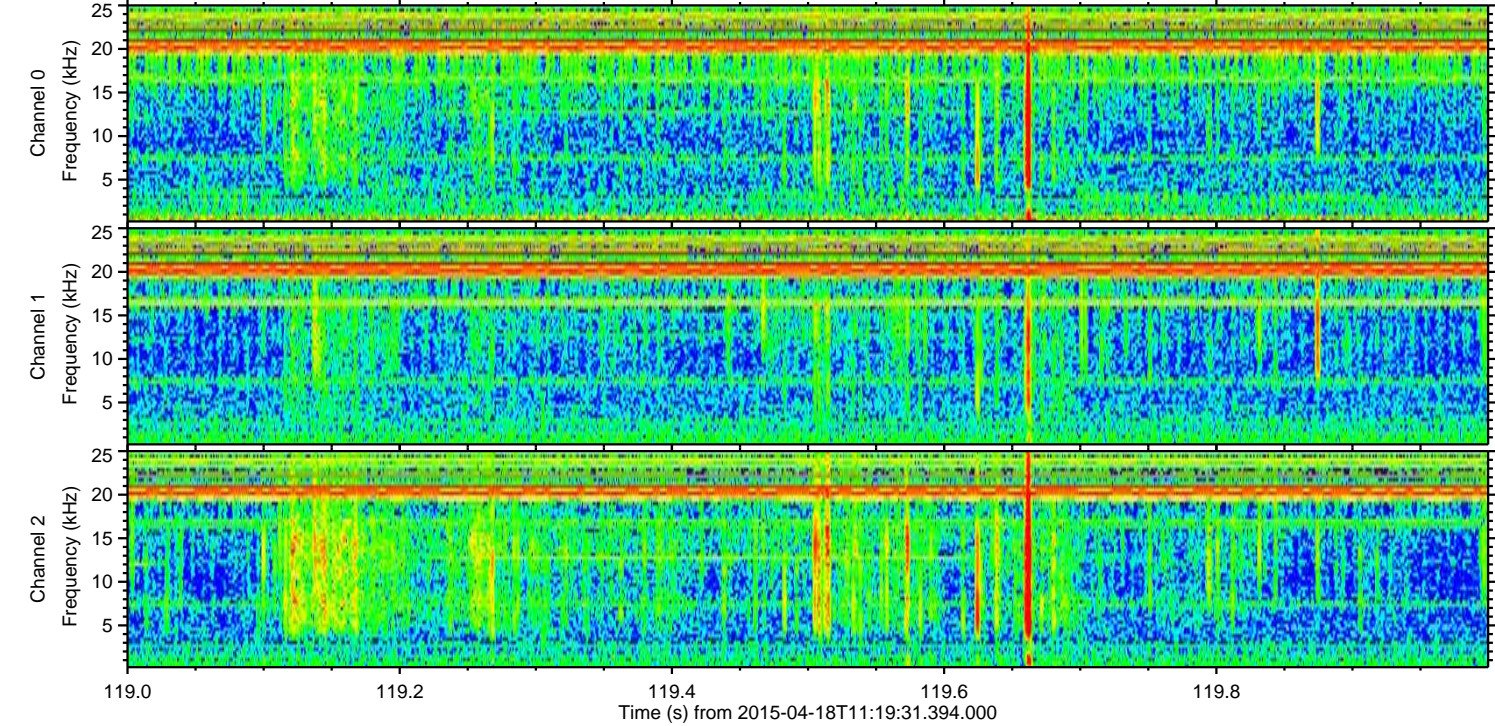
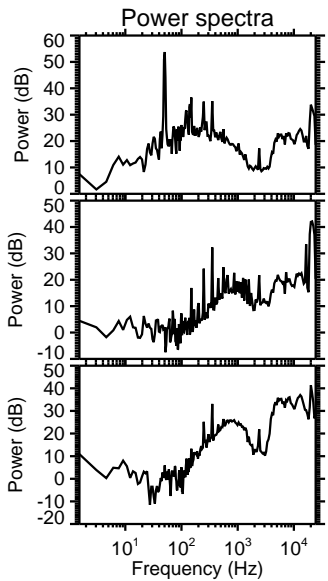
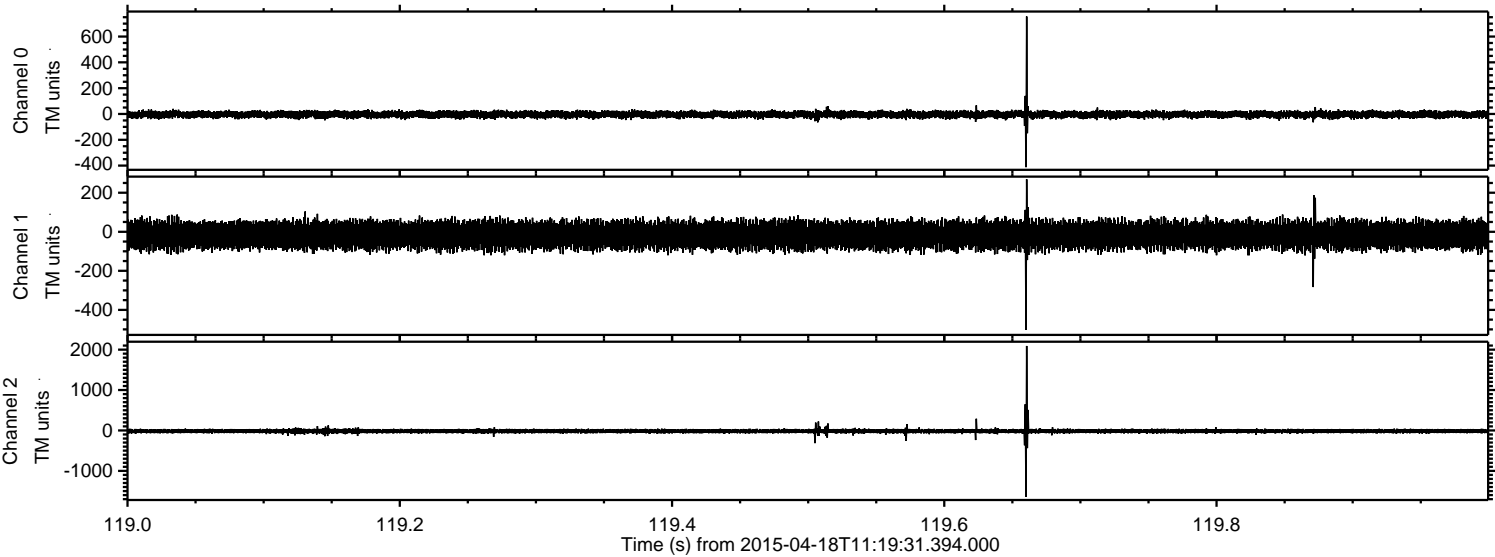

Processed Sat Apr 18 15:37:17 2015 by ELM ver.2012-10-06 from 001__elm20150418_111930__dat00.bin

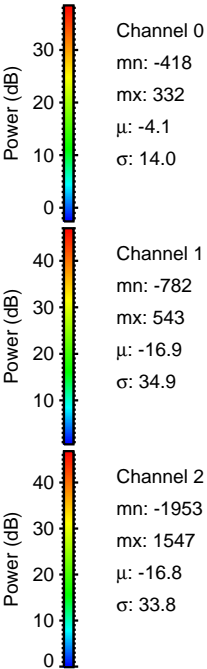
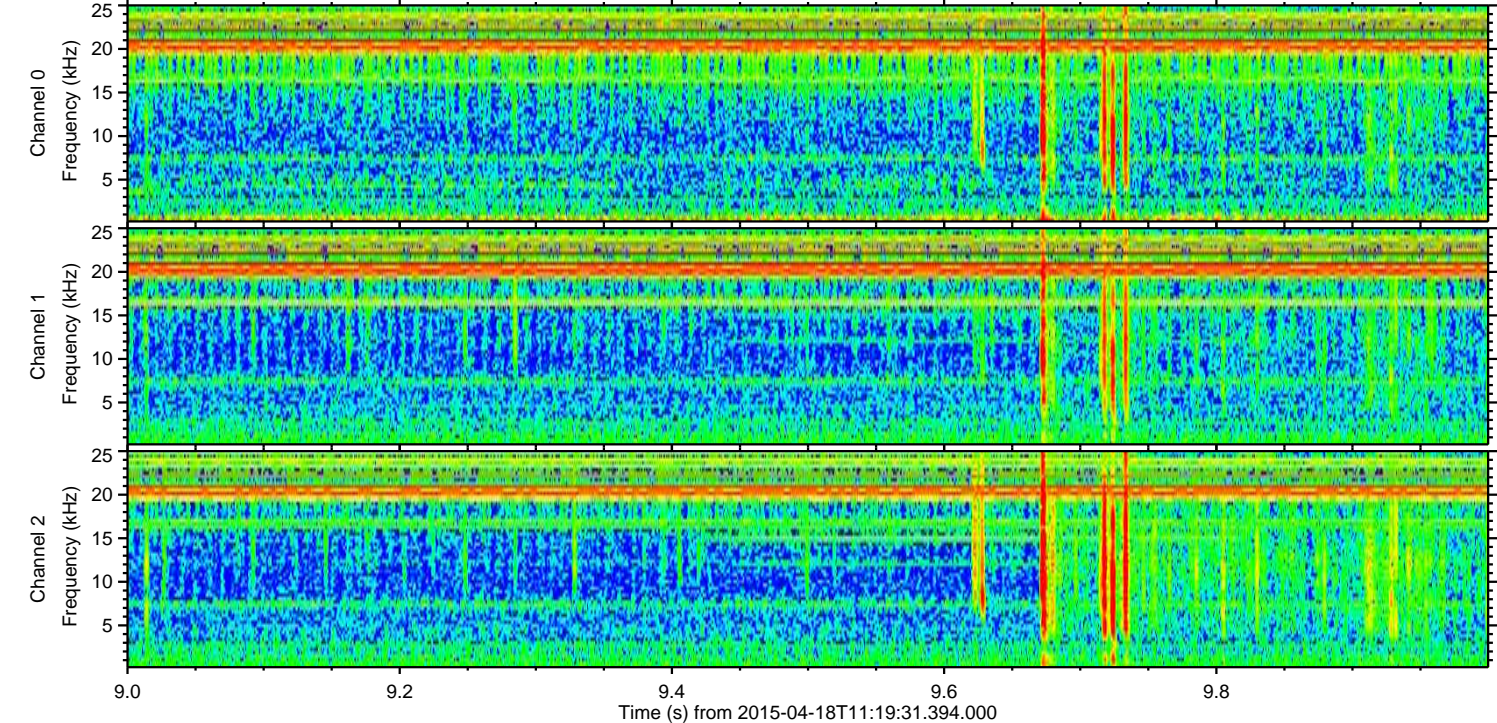
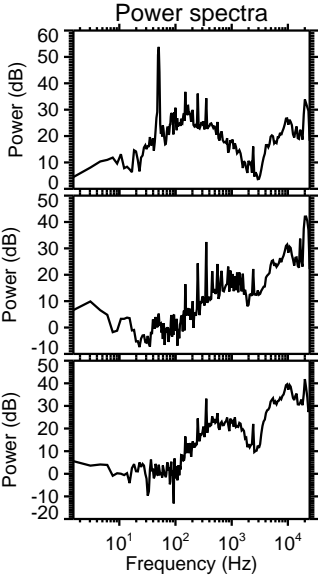
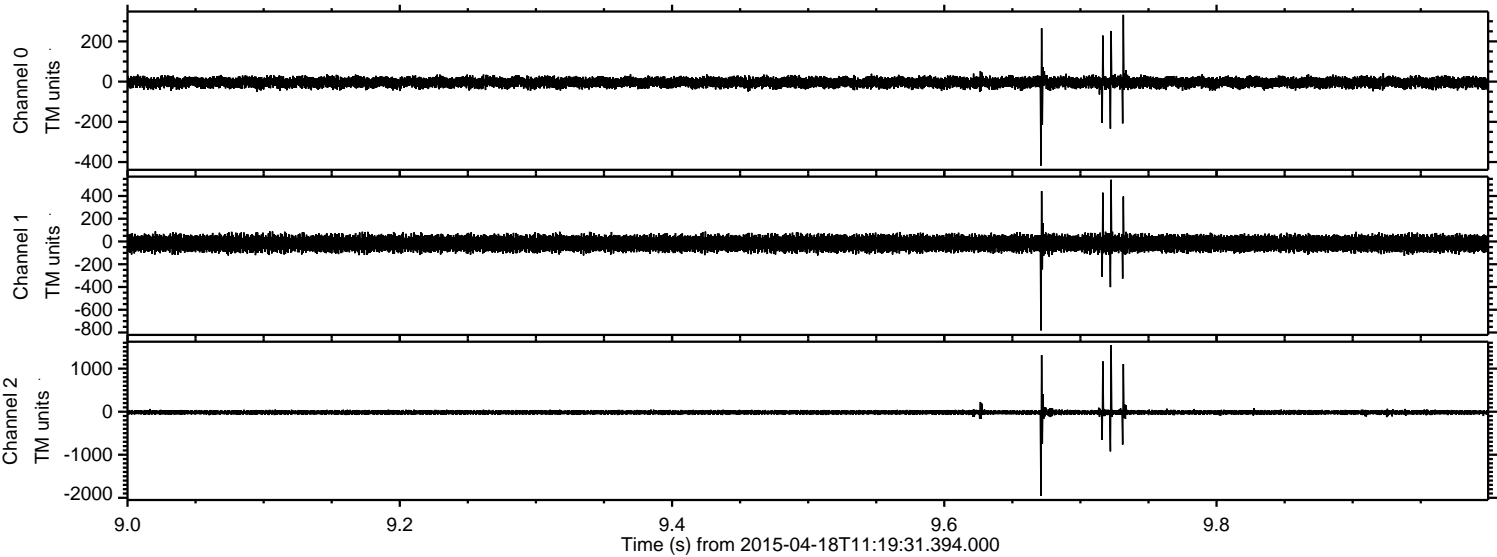

Channel 0
mn: -418
mx: 332
 μ : -4.1
 σ : 14.0

Channel 1
mn: -782
mx: 543
 μ : -16.9
 σ : 34.9

Channel 2
mn: -1953
mx: 1547
 μ : -16.8
 σ : 33.8

Processed Sat Apr 18 15:37:18 2015 by ELM ver.2012-10-06 from 001__elm20150418_111930__dat00.bin

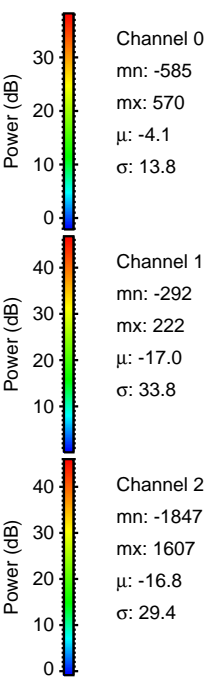
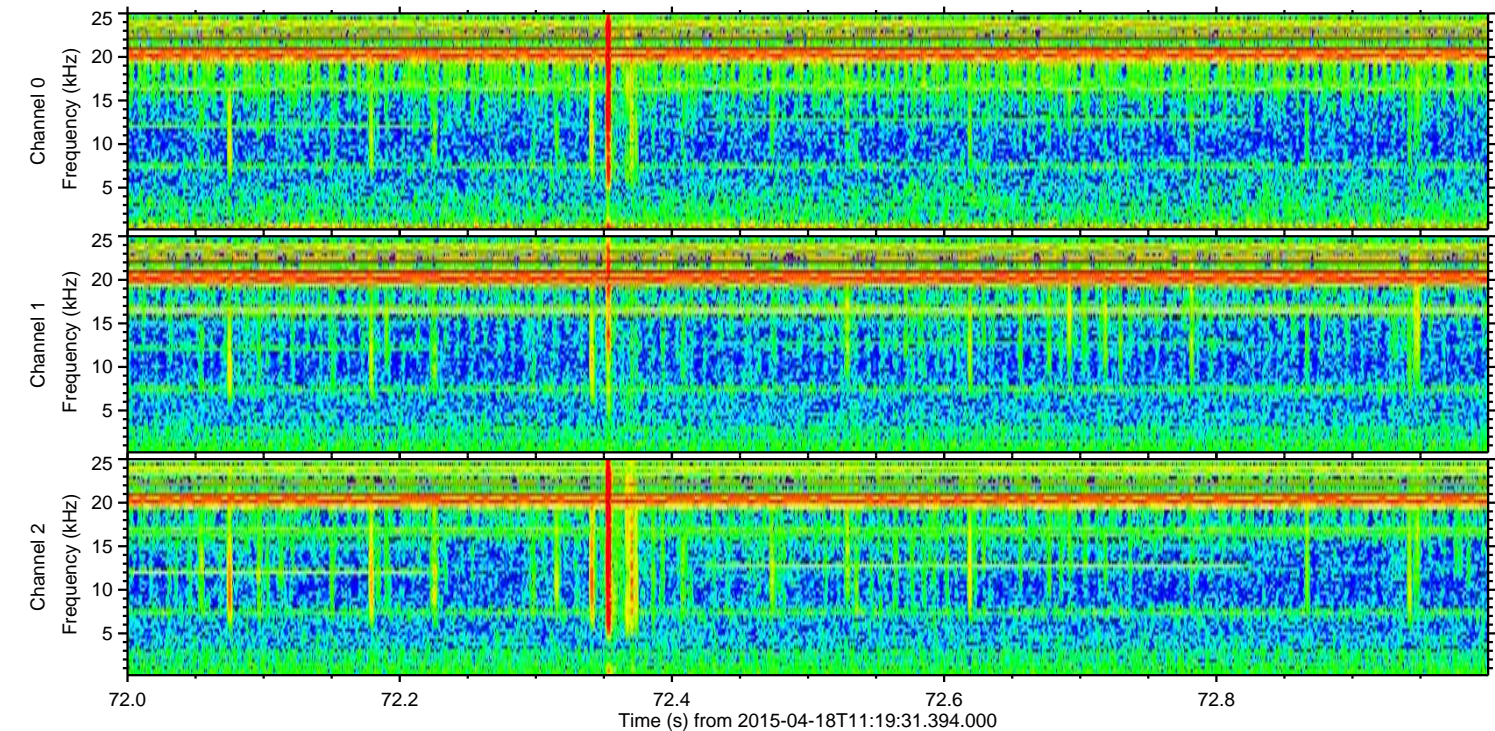
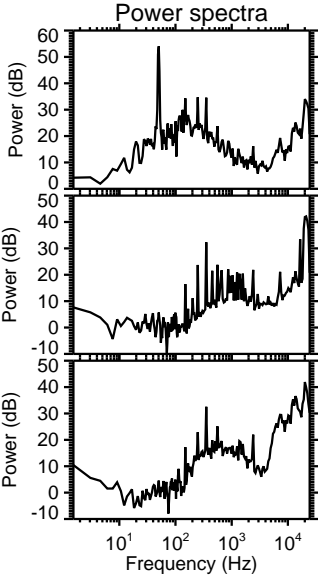
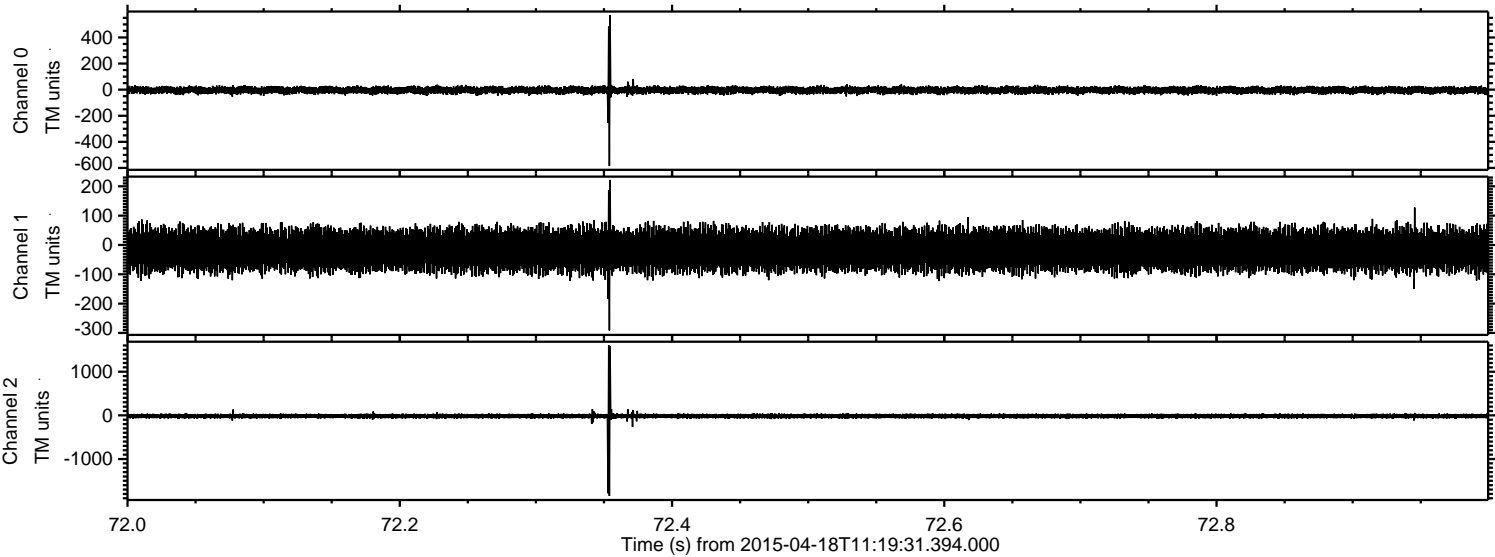

Processed Sat Apr 18 15:37:19 2015 by ELM ver.2012-10-06 from 001__elm20150418_111930__dat00.bin

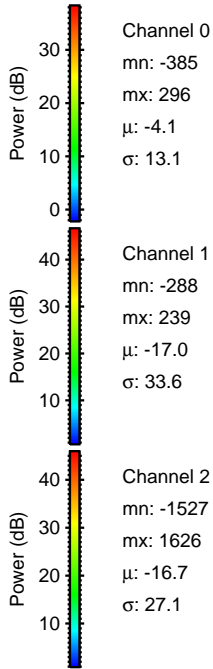
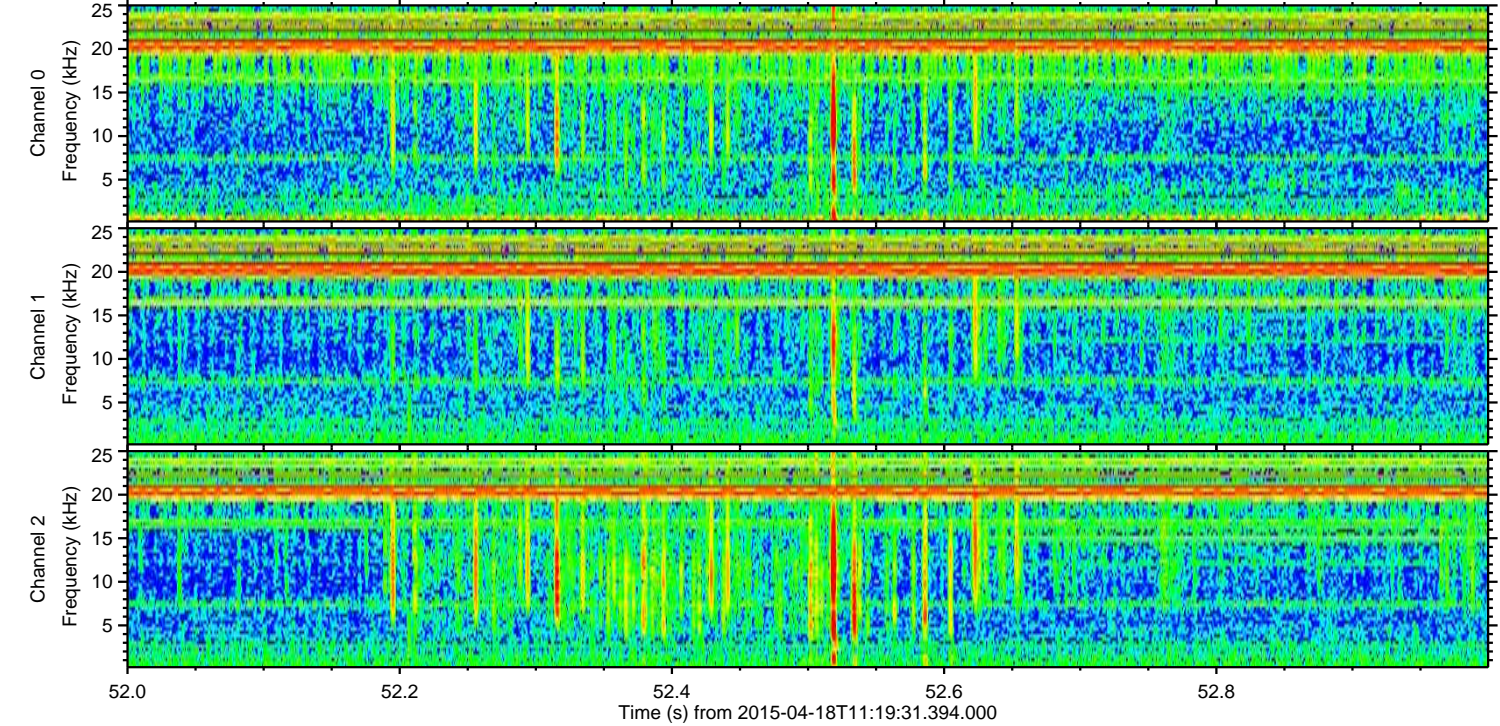
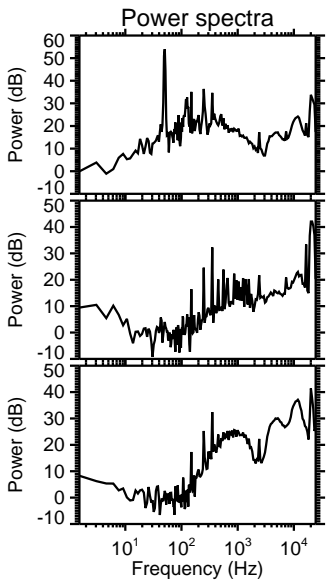
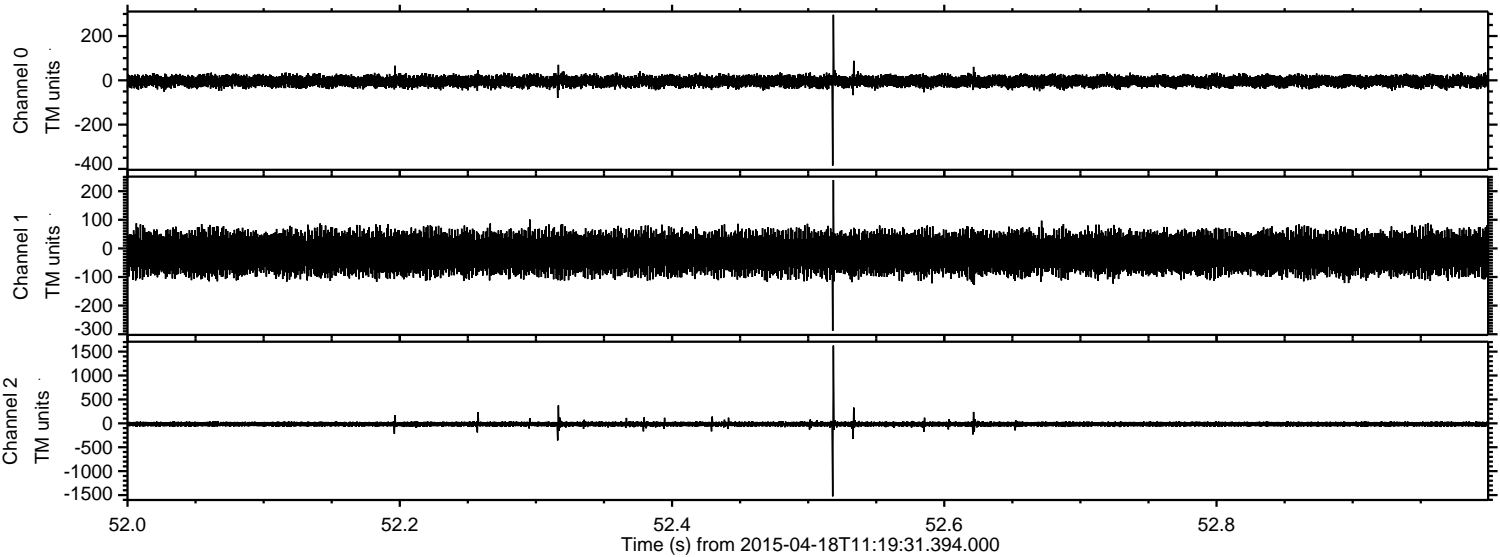

Channel 0
mn: -385
mx: 296
 μ : -4.1
 σ : 13.1

Channel 1
mn: -288
mx: 239
 μ : -17.0
 σ : 33.6

Channel 2
mn: -1527
mx: 1626
 μ : -16.7
 σ : 27.1

Processed Sat Apr 18 15:37:20 2015 by ELM ver.2012-10-06 from 001__elm20150418_111930__dat00.bin

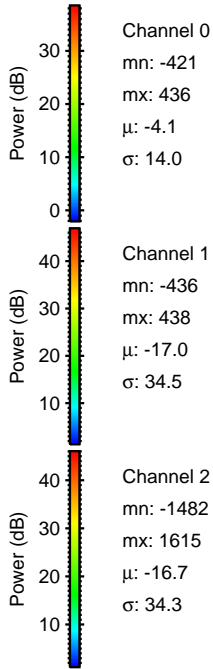
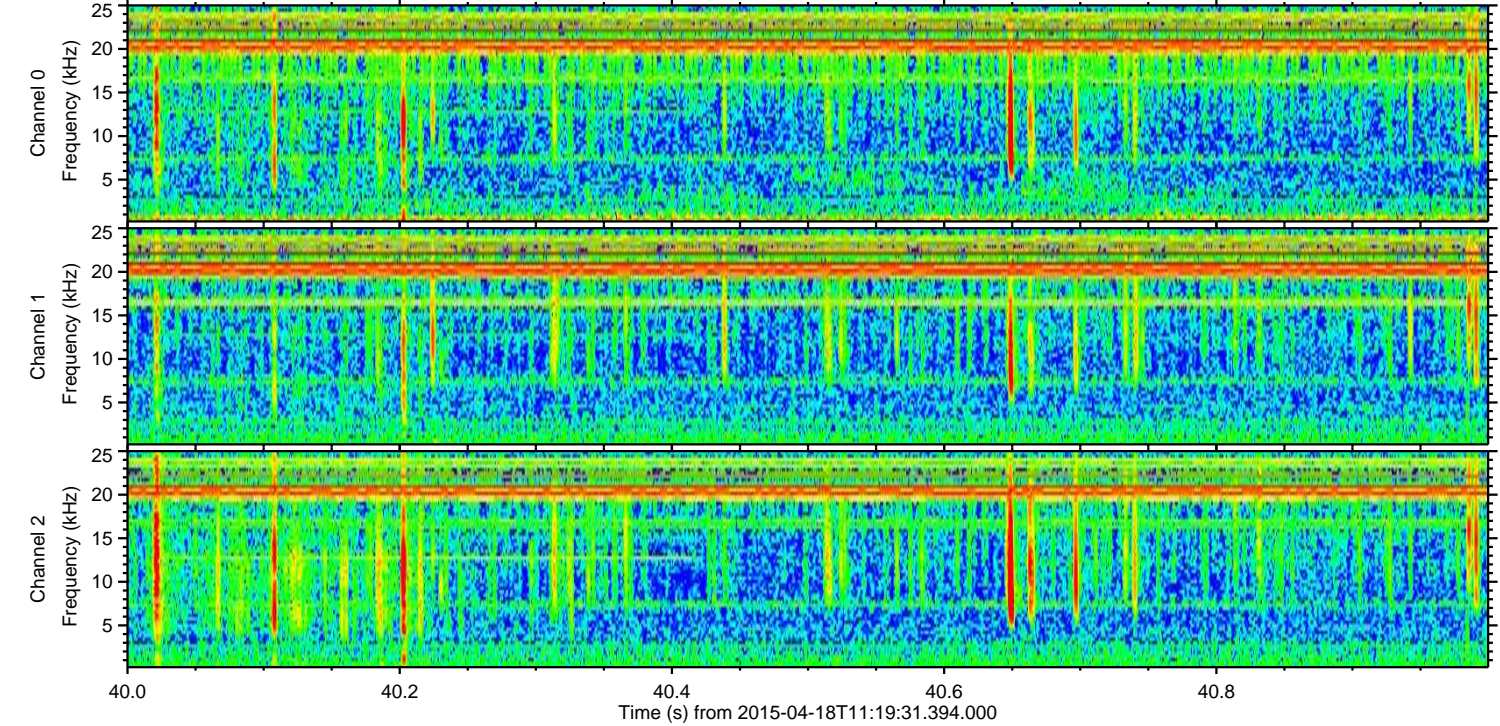
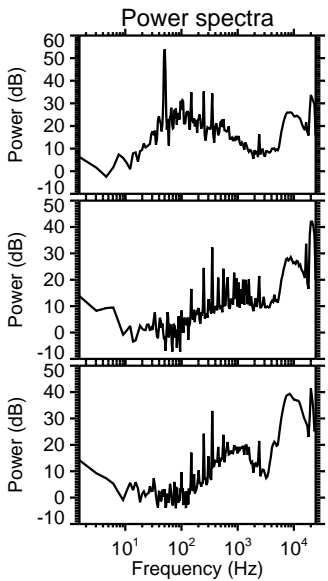
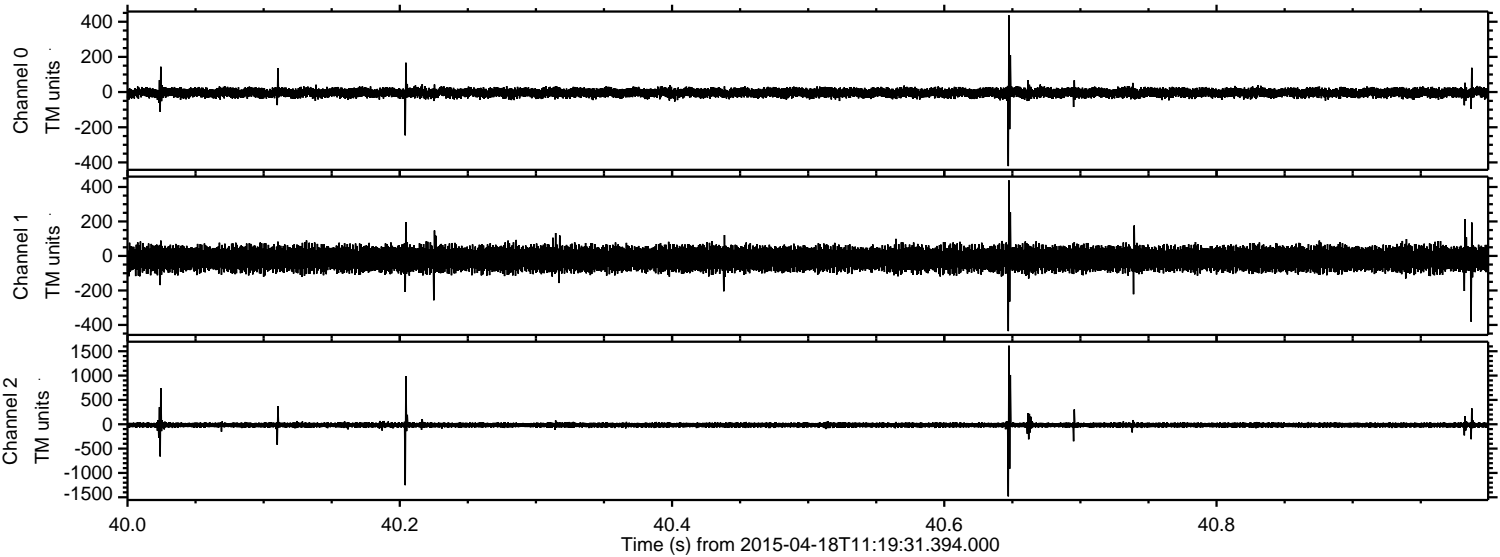

Channel 0
mn: -421
mx: 436
 μ : -4.1
 σ : 14.0

Channel 1
mn: -436
mx: 438
 μ : -17.0
 σ : 34.5

Channel 2
mn: -1482
mx: 1615
 μ : -16.7
 σ : 34.3

Processed Sat Apr 18 15:37:21 2015 by ELM ver.2012-10-06 from 001__elm20150418_111930__dat00.bin

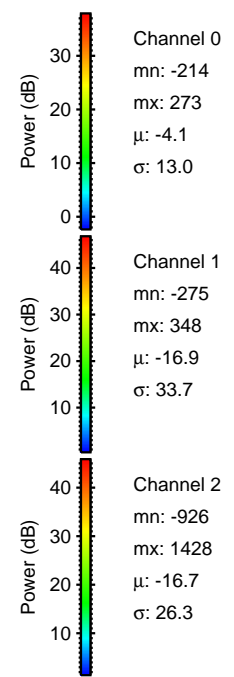
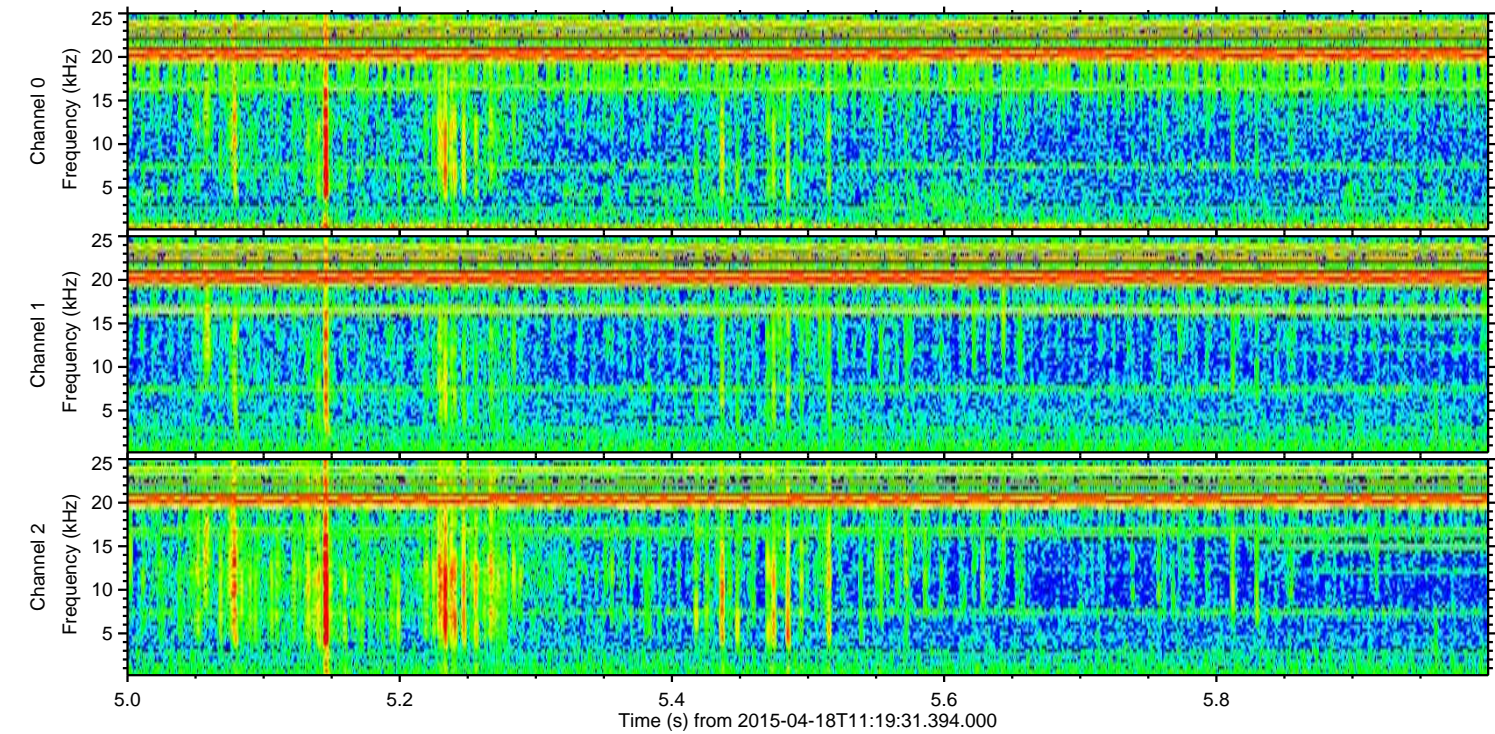
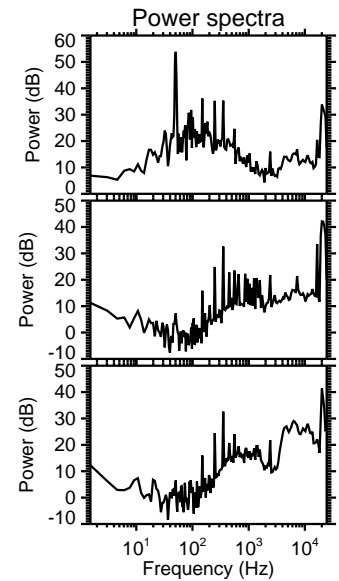
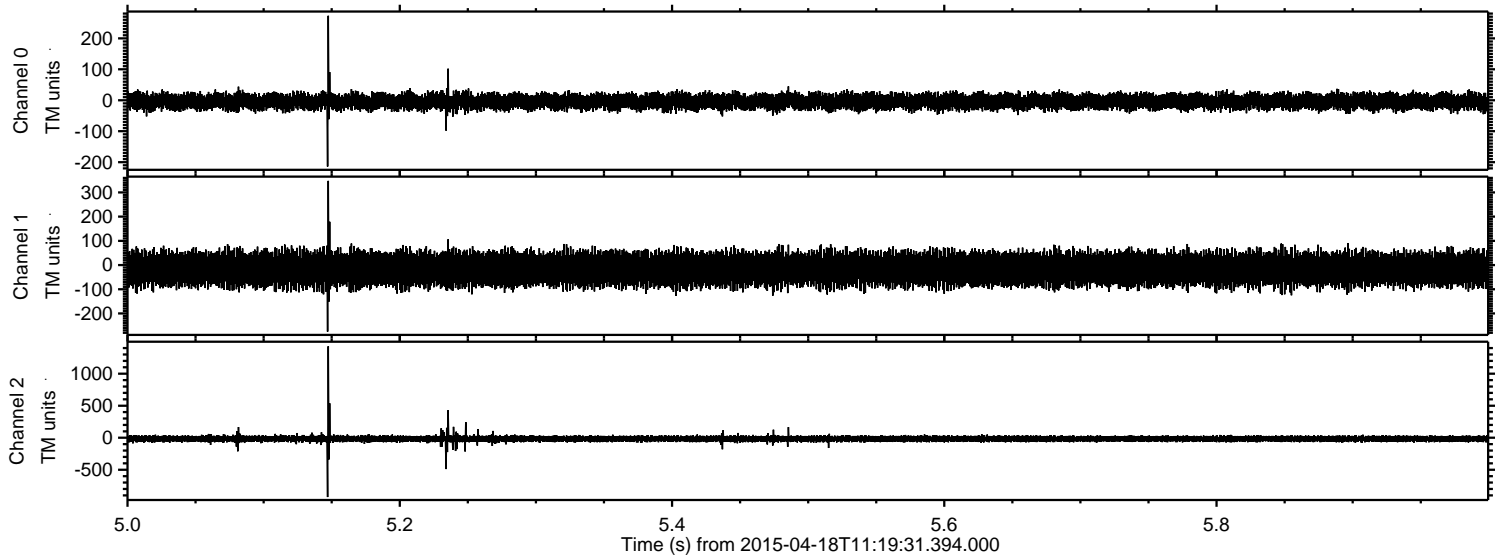

Processed Sat Apr 18 15:37:22 2015 by ELM ver.2012-10-06 from 001__elm20150418_111930__dat00.bin

