

ELMAVAN 3D WAVEFORMS (Measured data sampled at 50 kHz) 49797 packets of 144 samples from 2015-04-18T08:59:27.447.000.

Processed Sat Apr 18 15:04:48 2015 by ELM ver.2012-10-06 from 001__elm20150418_085926__dat00.bin

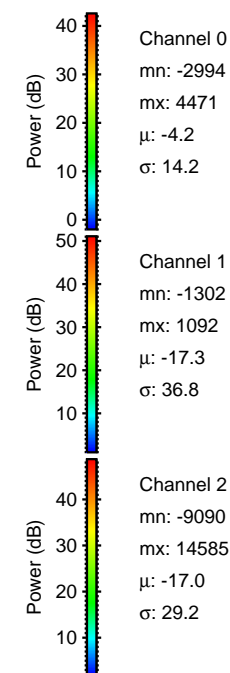
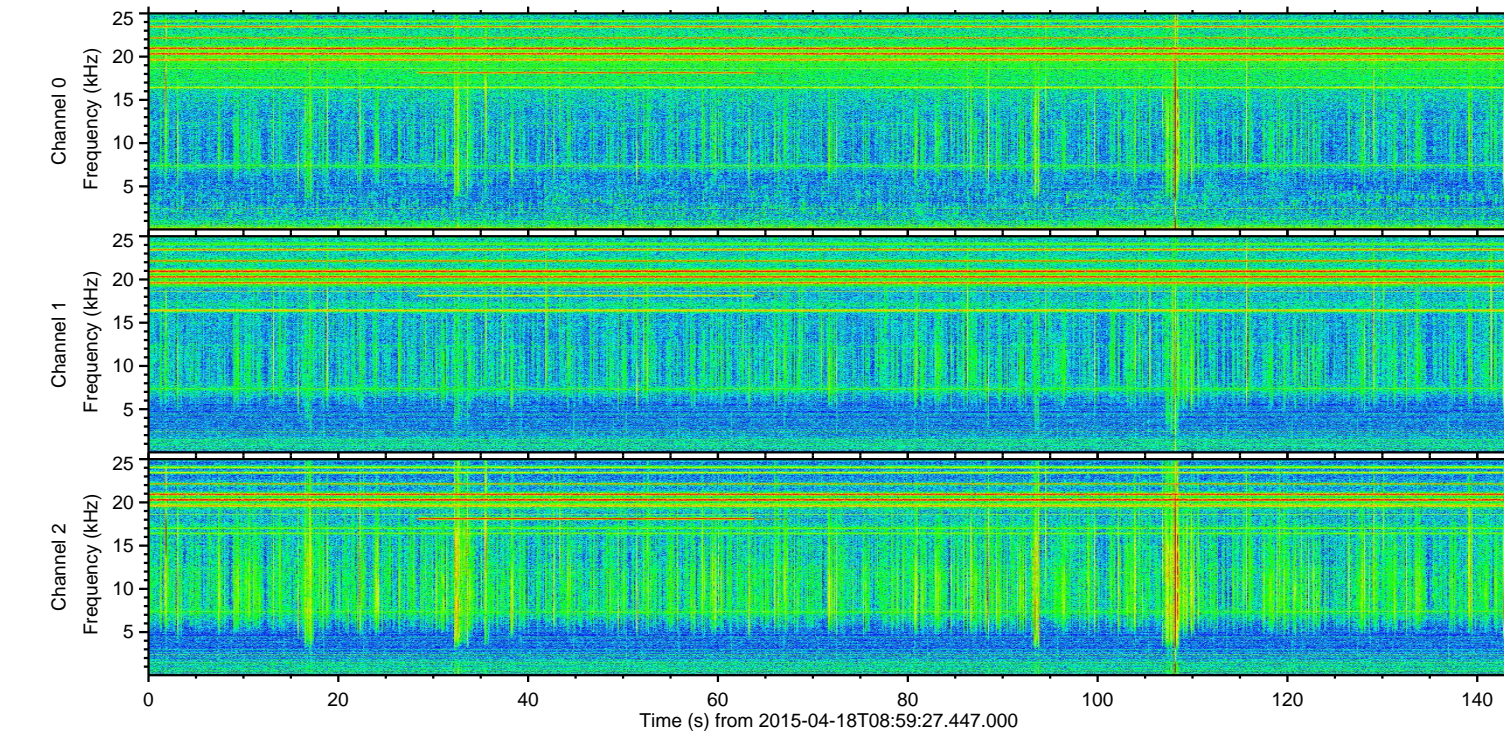
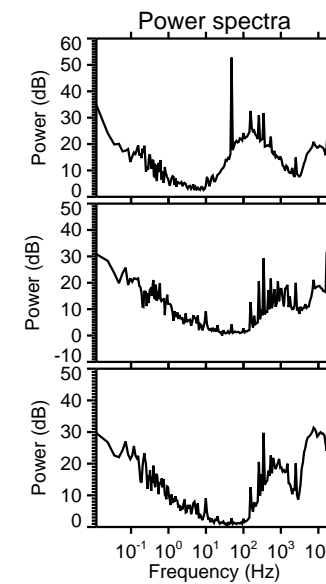
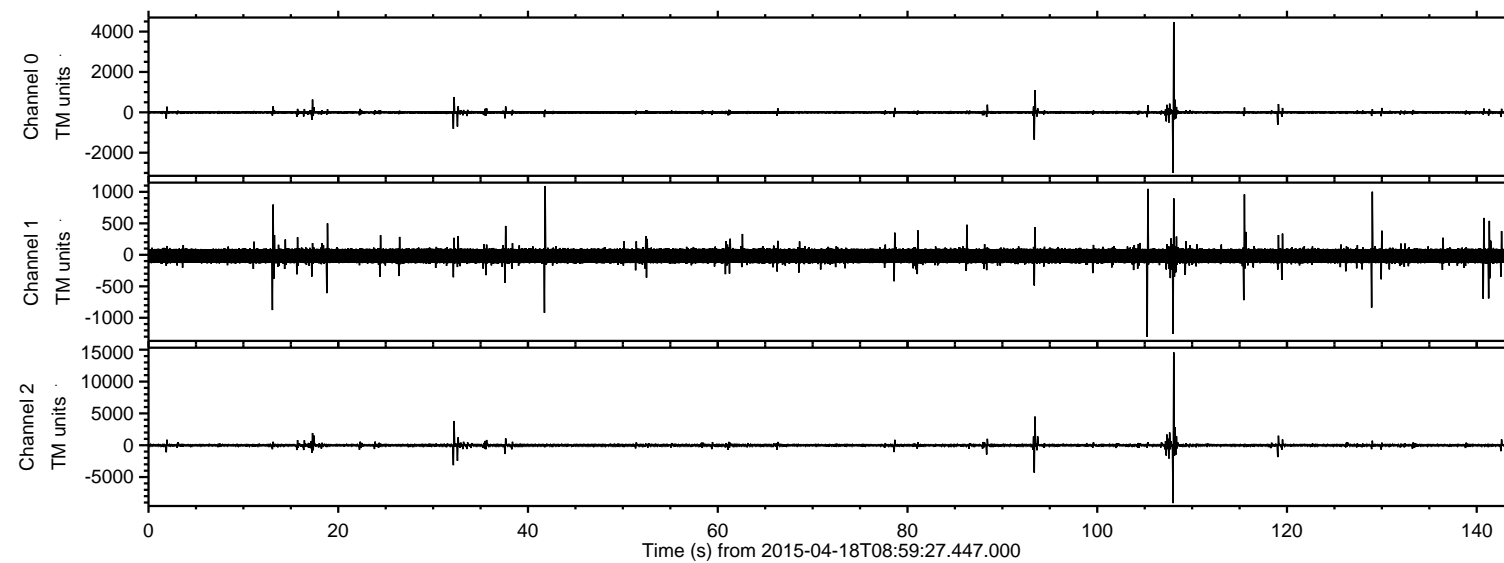

ELMAVAN 3D WAVEFORMS (Measured data sampled at 50 kHz) 49797 packets of 144 samples from 2015-04-18T08:59:27.447.000. Part 109/144

Processed Sat Apr 18 15:05:04 2015 by ELM ver.2012-10-06 from 001__elm20150418_085926__dat00.bin

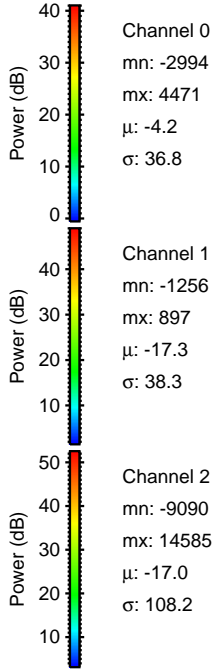
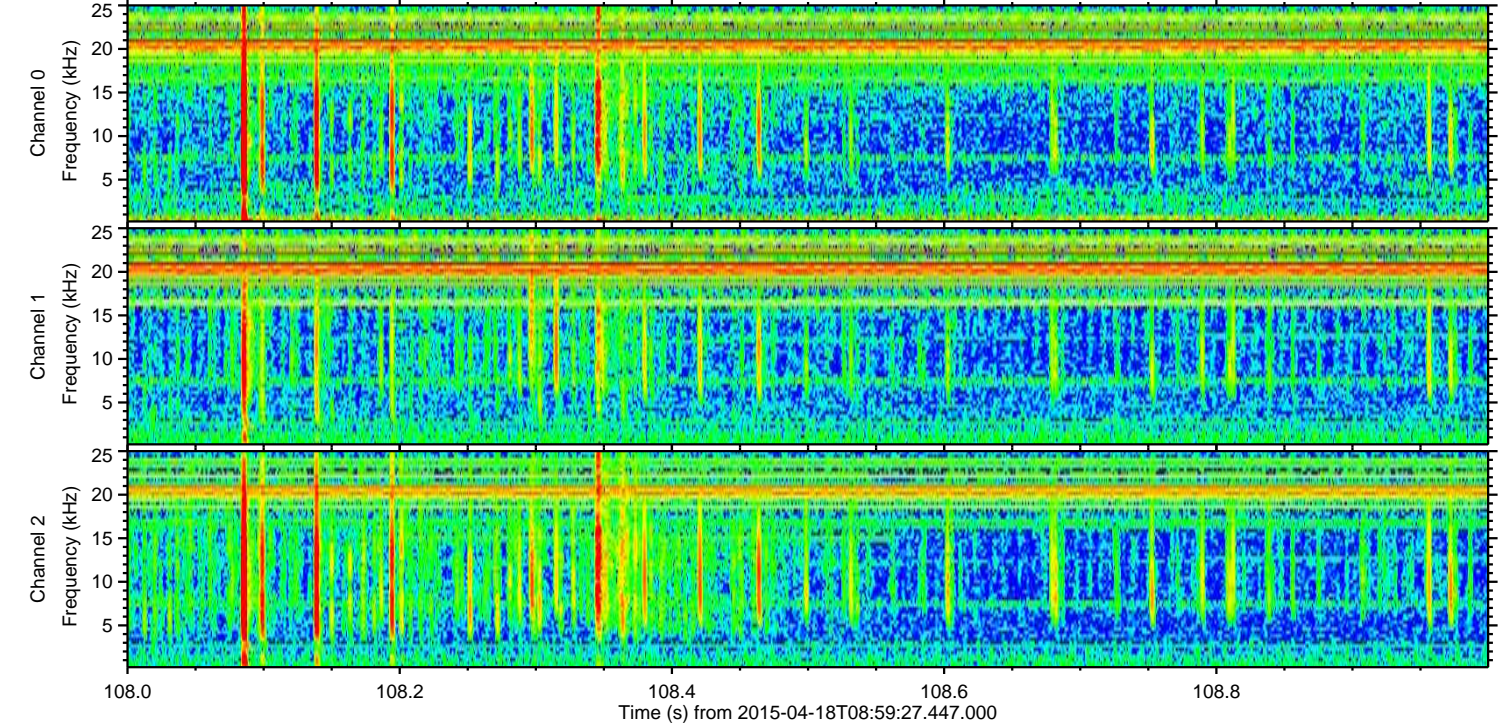
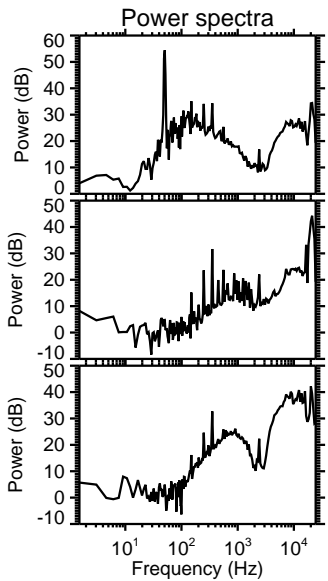
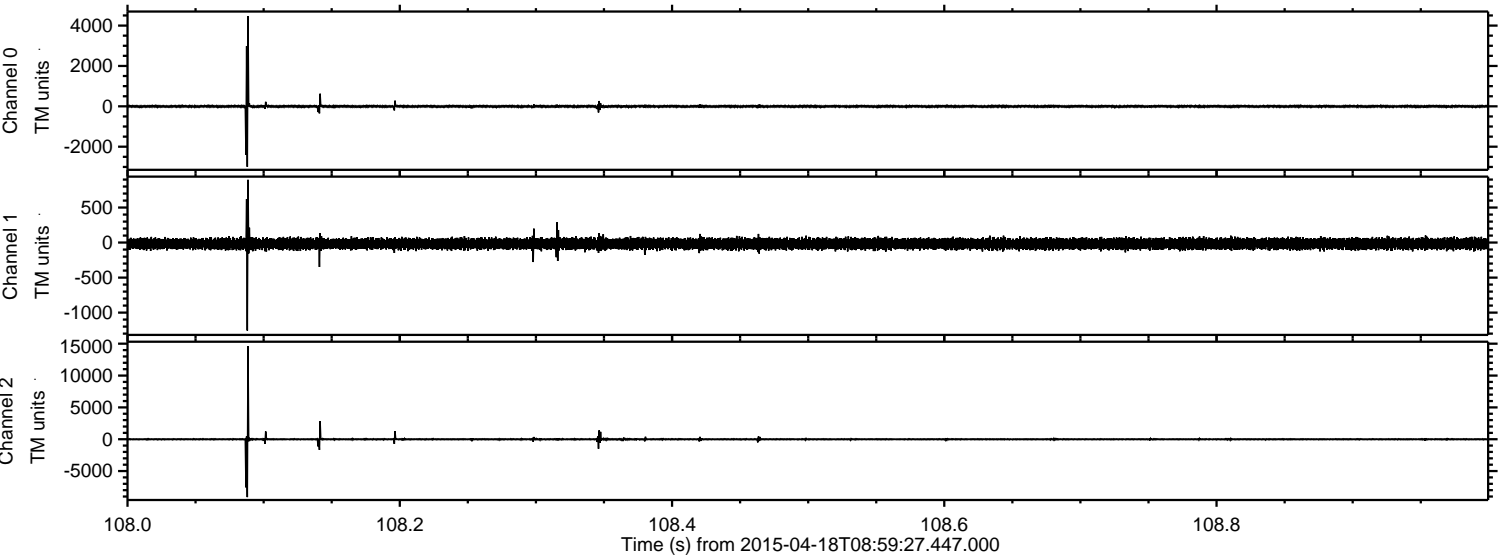

Processed Sat Apr 18 15:05:05 2015 by ELM ver.2012-10-06 from 001__elm20150418_085926__dat00.bin

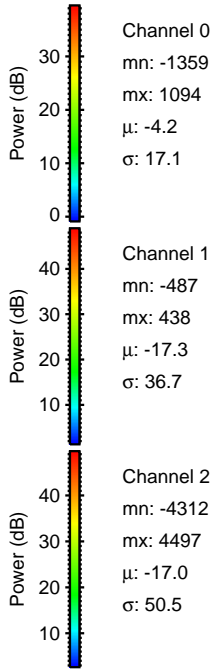
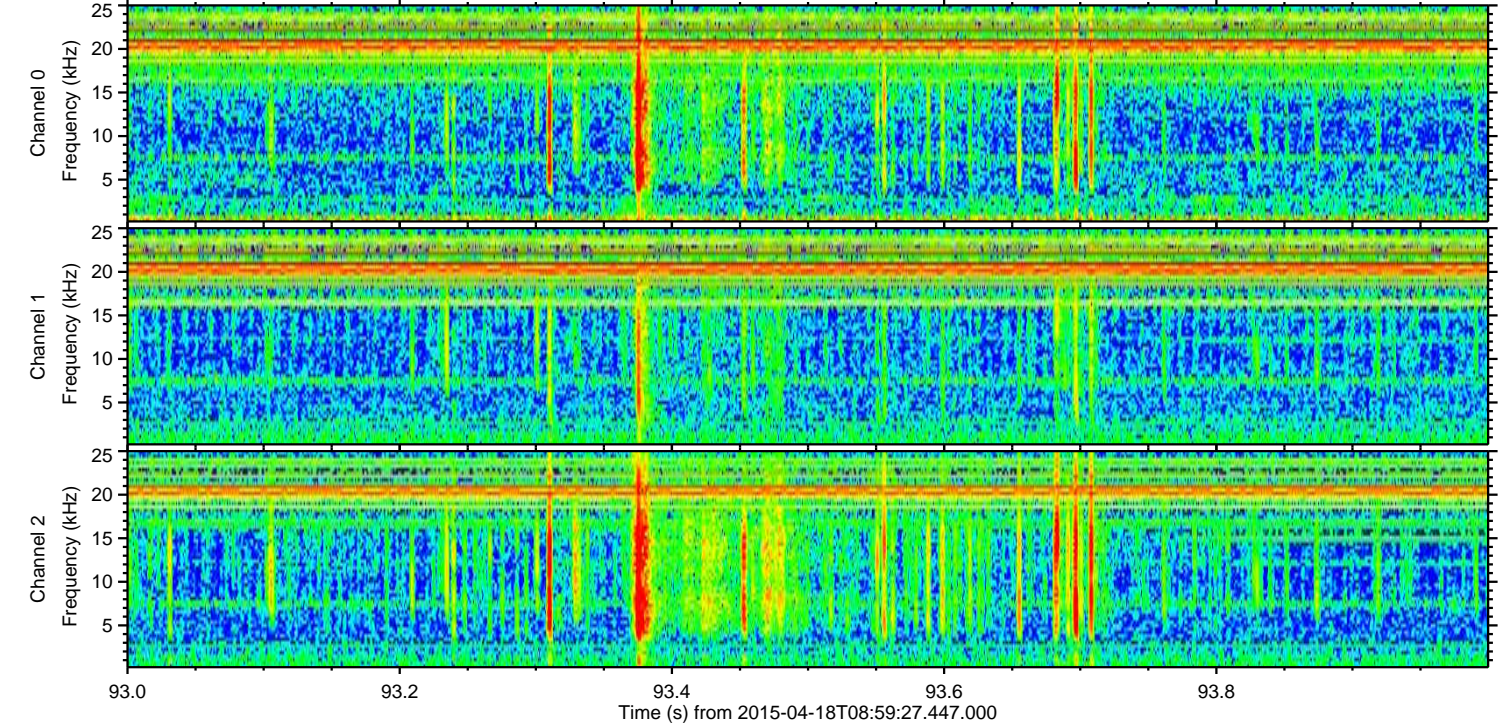
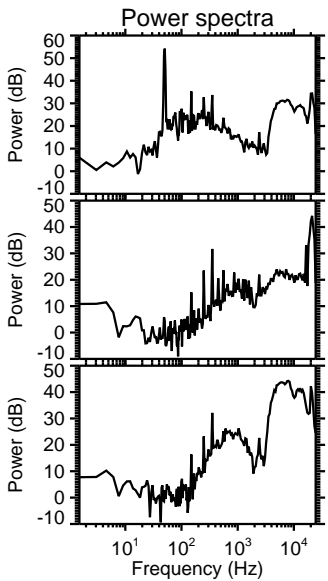
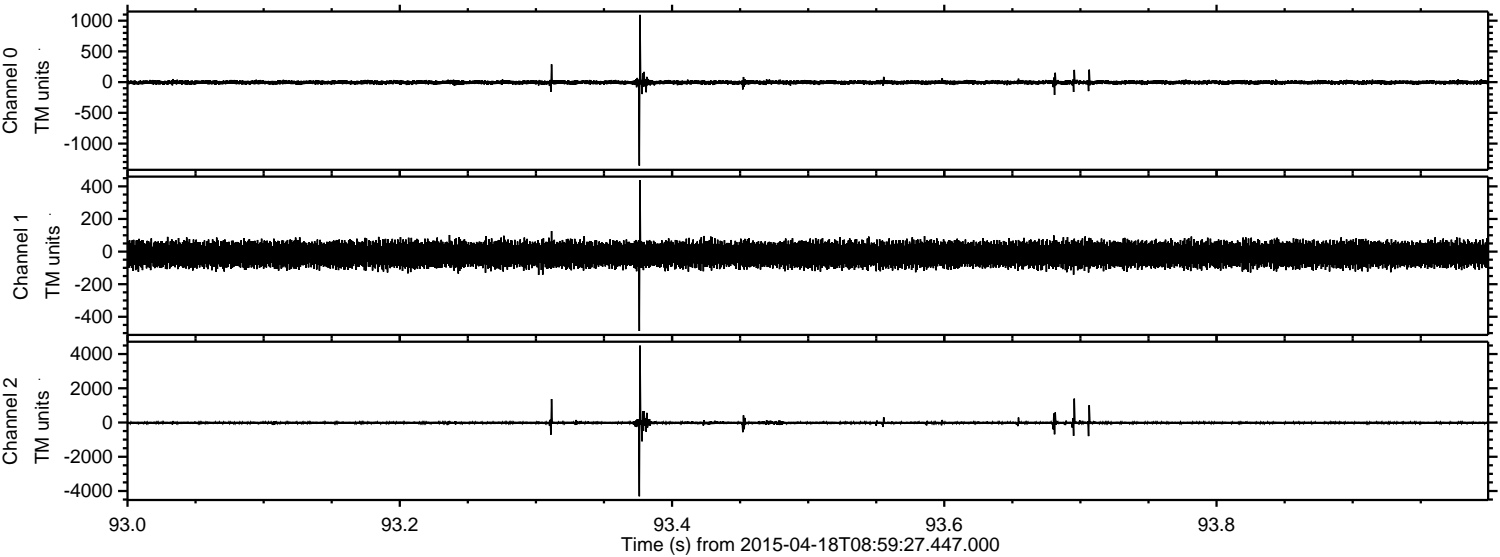

Processed Sat Apr 18 15:05:06 2015 by ELM ver.2012-10-06 from 001__elm20150418_085926__dat00.bin

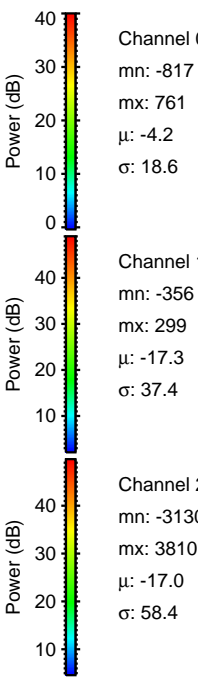
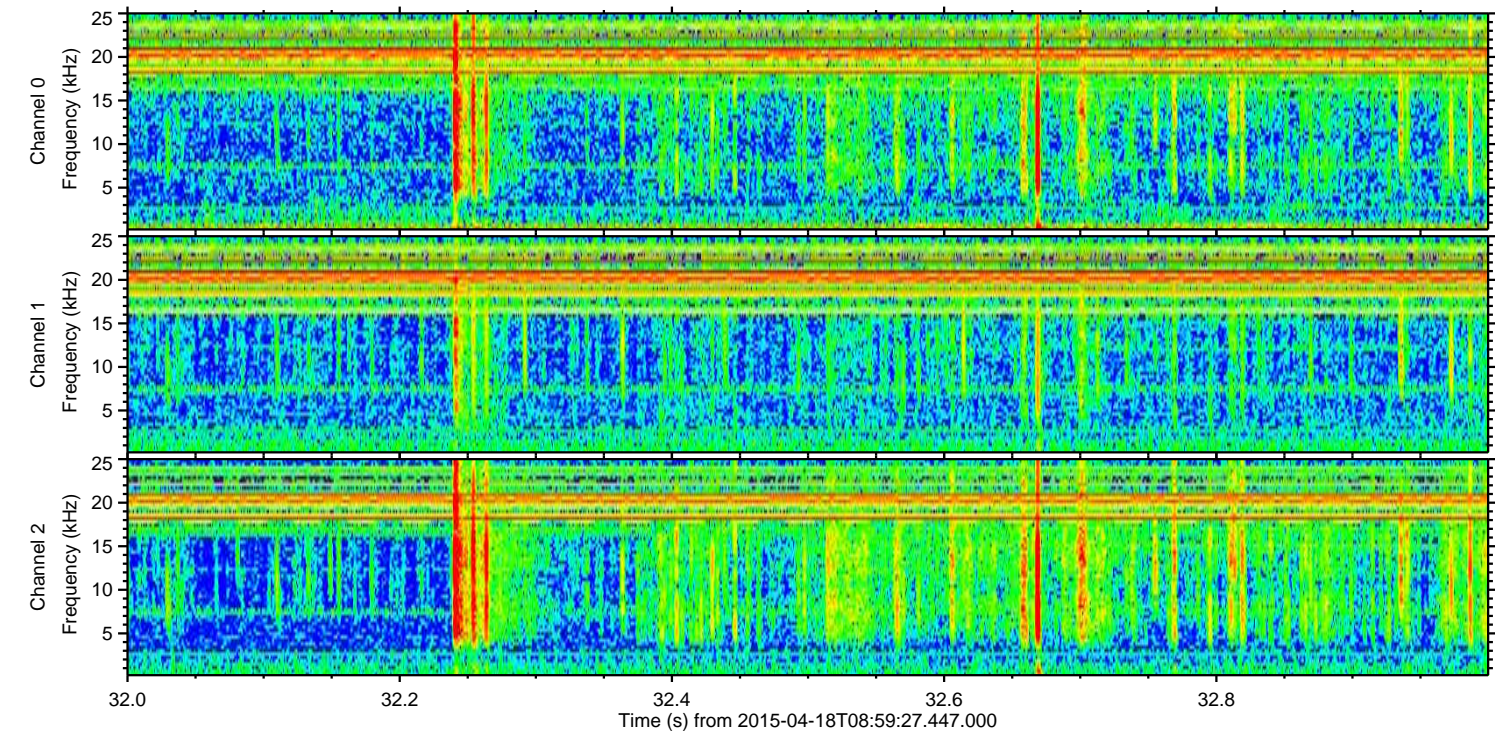
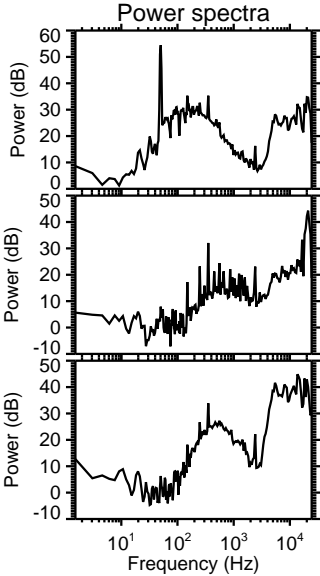
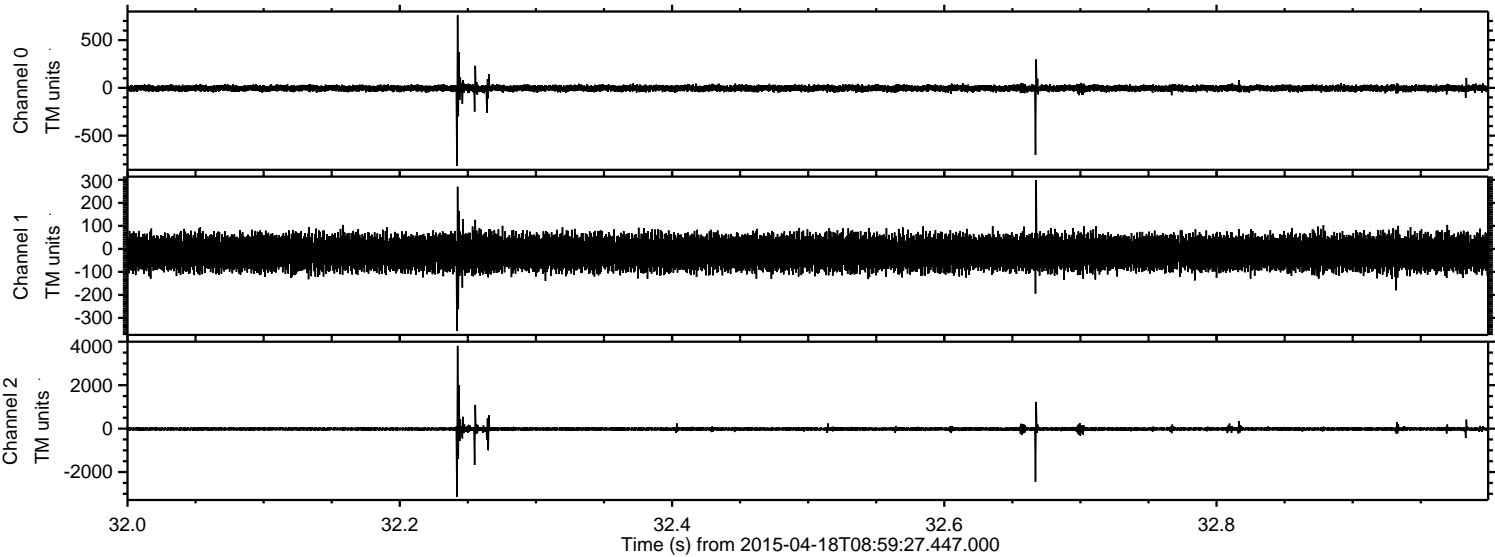

Channel 0
mn: -817
mx: 761
 μ : -4.2
 σ : 18.6

Channel 1
mn: -356
mx: 299
 μ : -17.3
 σ : 37.4

Channel 2
mn: -3130
mx: 3810
 μ : -17.0
 σ : 58.4

ELMAVAN 3D WAVEFORMS (Measured data sampled at 50 kHz) 49797 packets of 144 samples from 2015-04-18T08:59:27.447.000. Part 108/144

Processed Sat Apr 18 15:05:07 2015 by ELM ver.2012-10-06 from 001__elm20150418_085926__dat00.bin

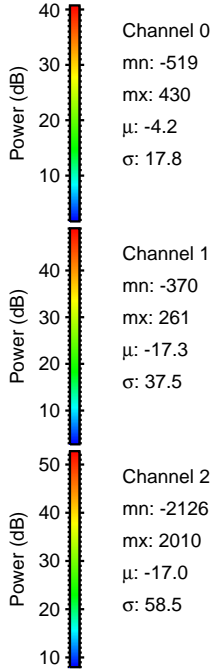
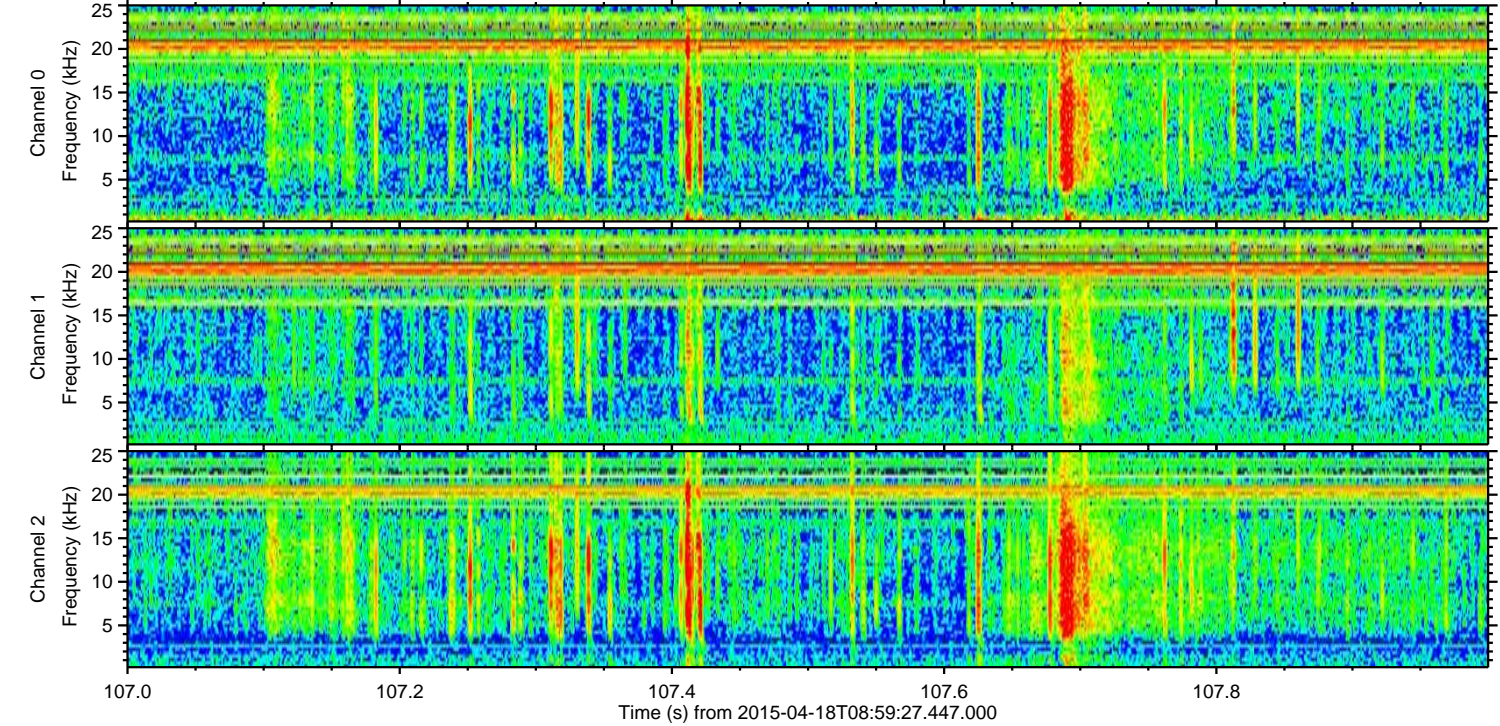
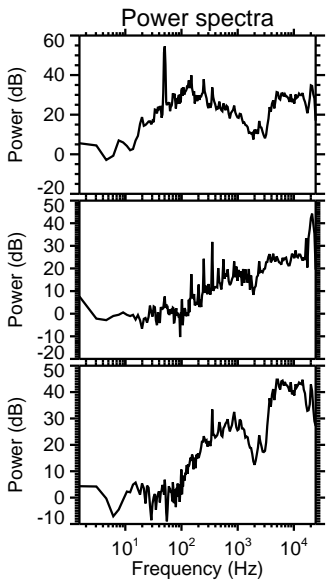
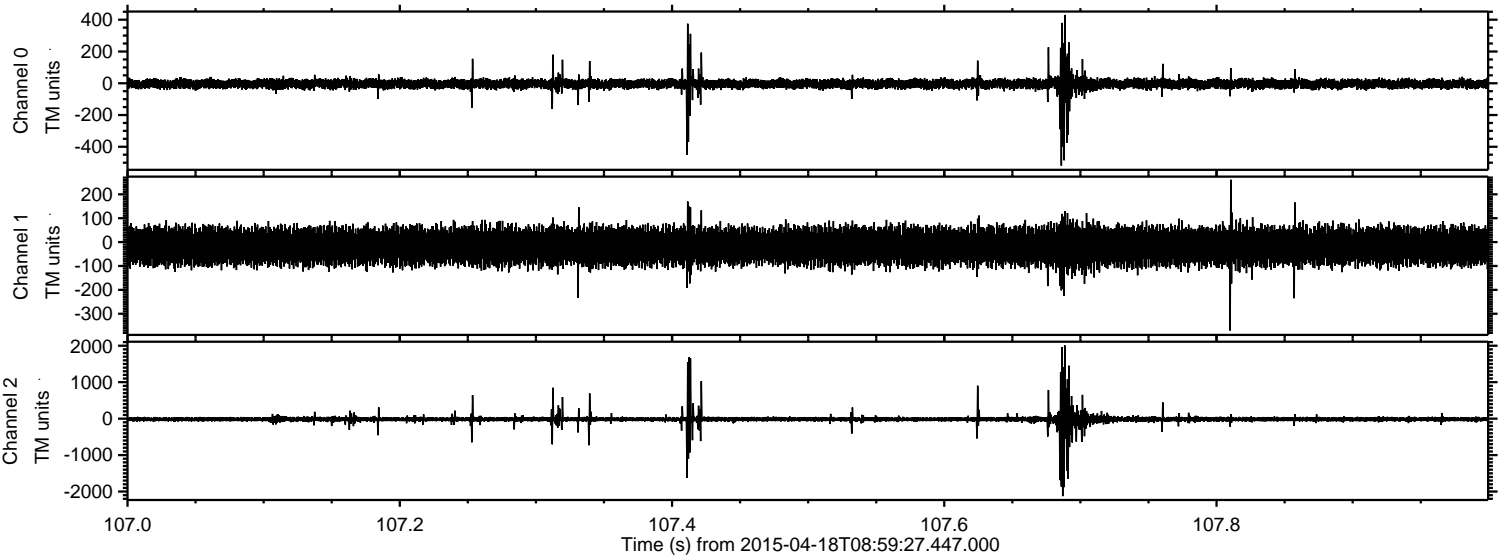

Processed Sat Apr 18 15:05:08 2015 by ELM ver.2012-10-06 from 001__elm20150418_085926__dat00.bin

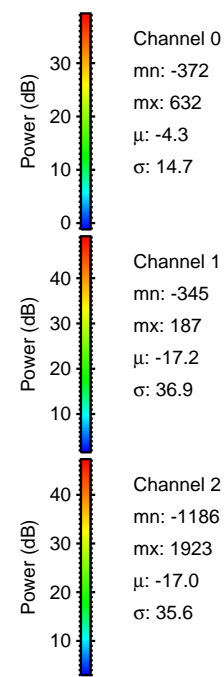
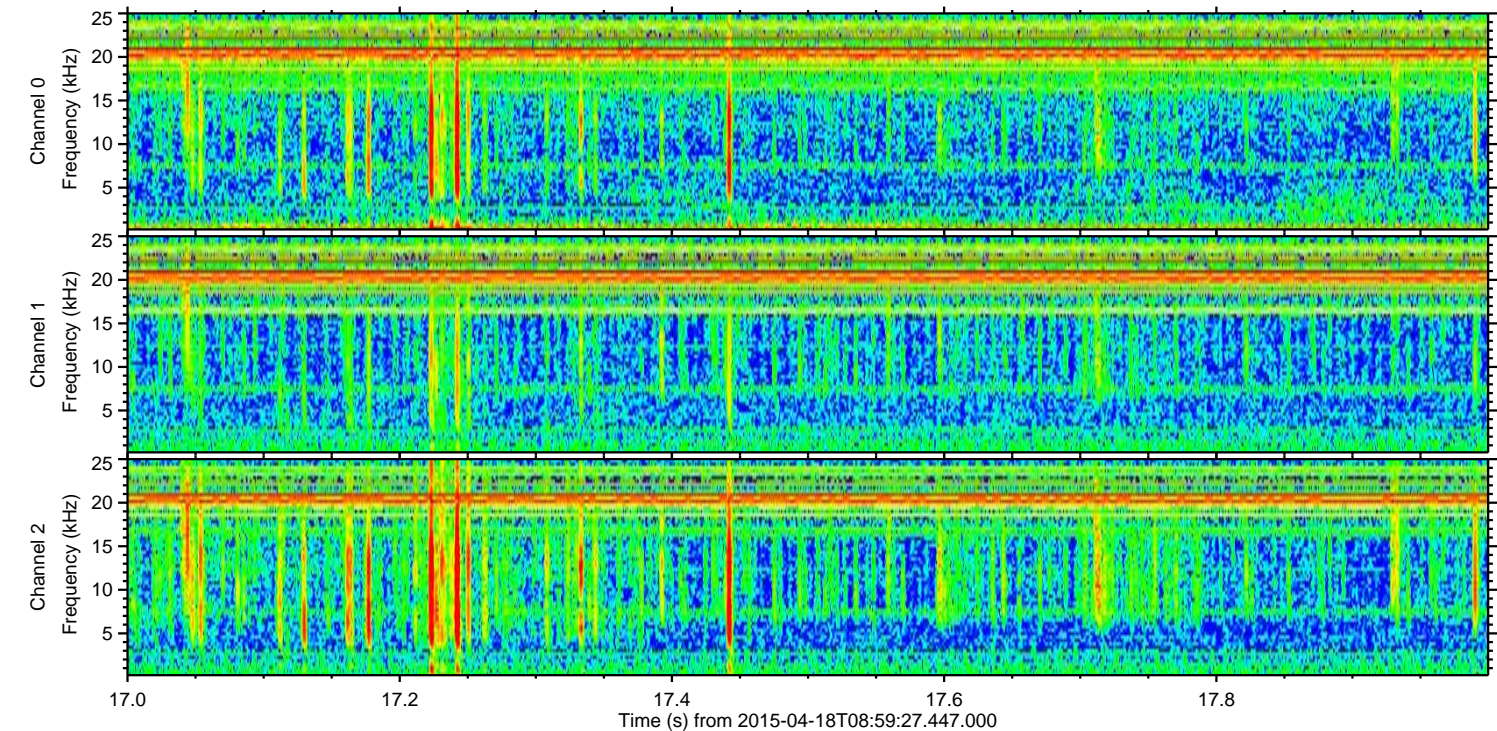
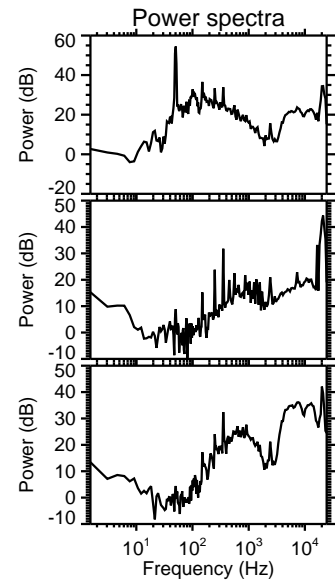
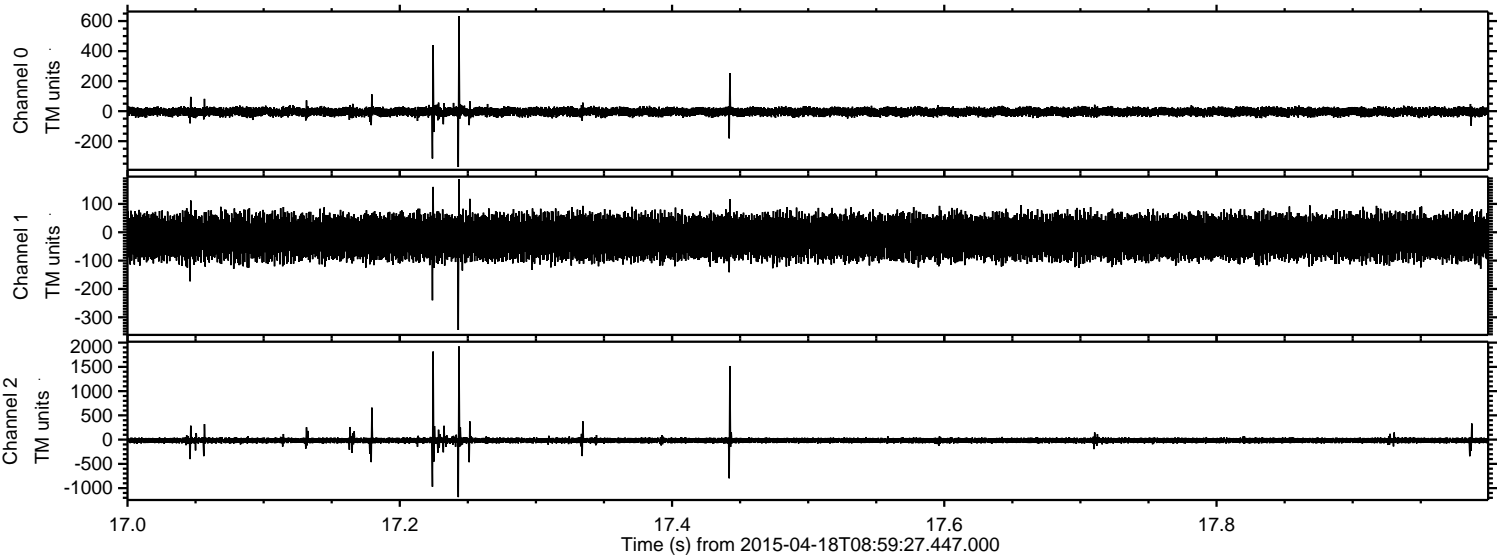

ELMAVAN 3D WAVEFORMS (Measured data sampled at 50 kHz) 49797 packets of 144 samples from 2015-04-18T08:59:27.447.000. Part 120/144

Processed Sat Apr 18 15:05:10 2015 by ELM ver.2012-10-06 from 001__elm20150418_085926__dat00.bin

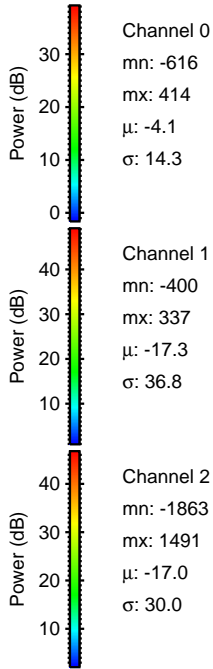
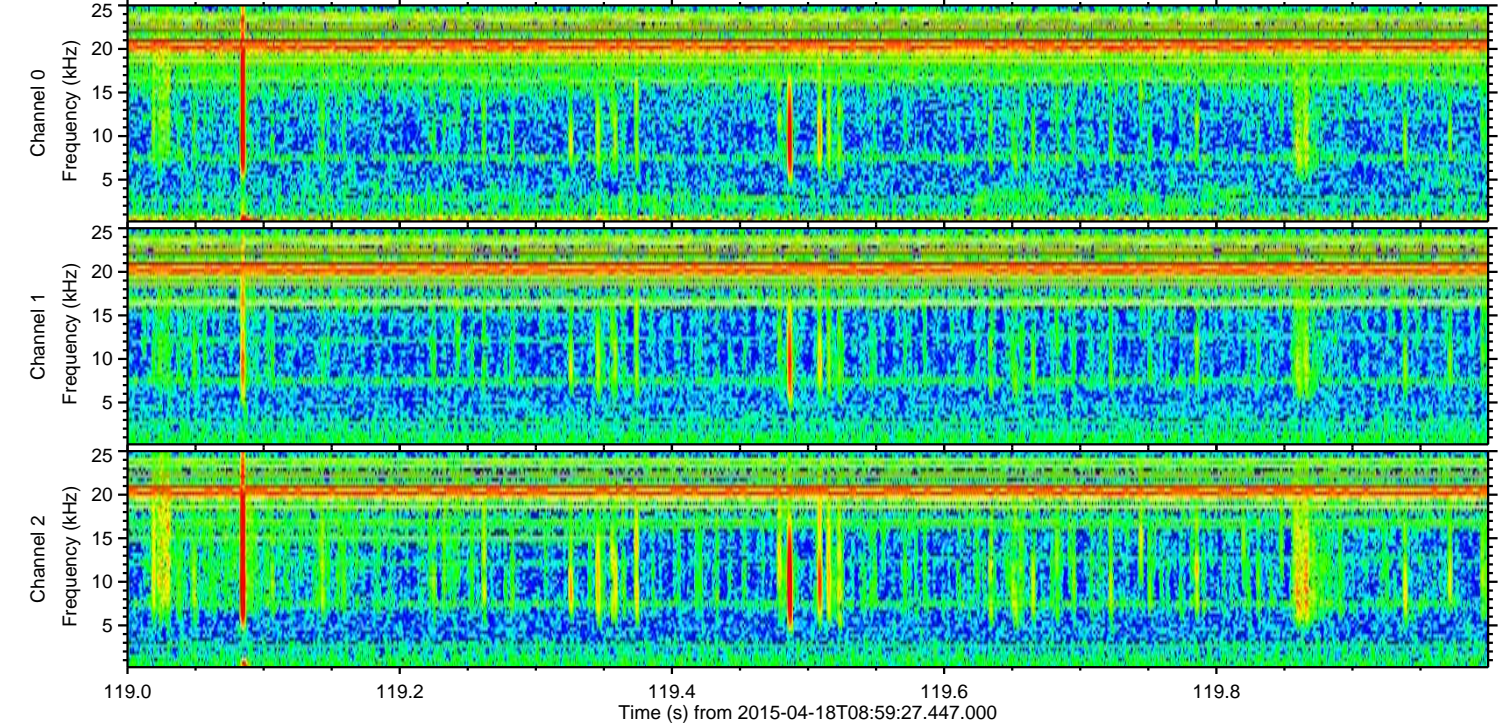
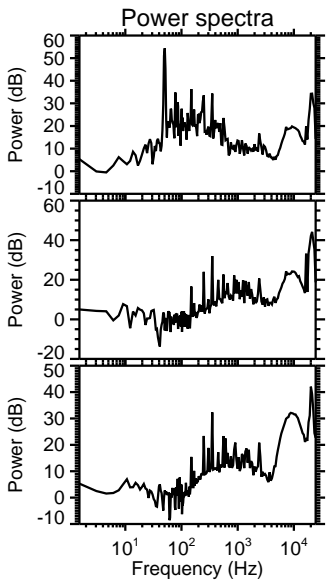
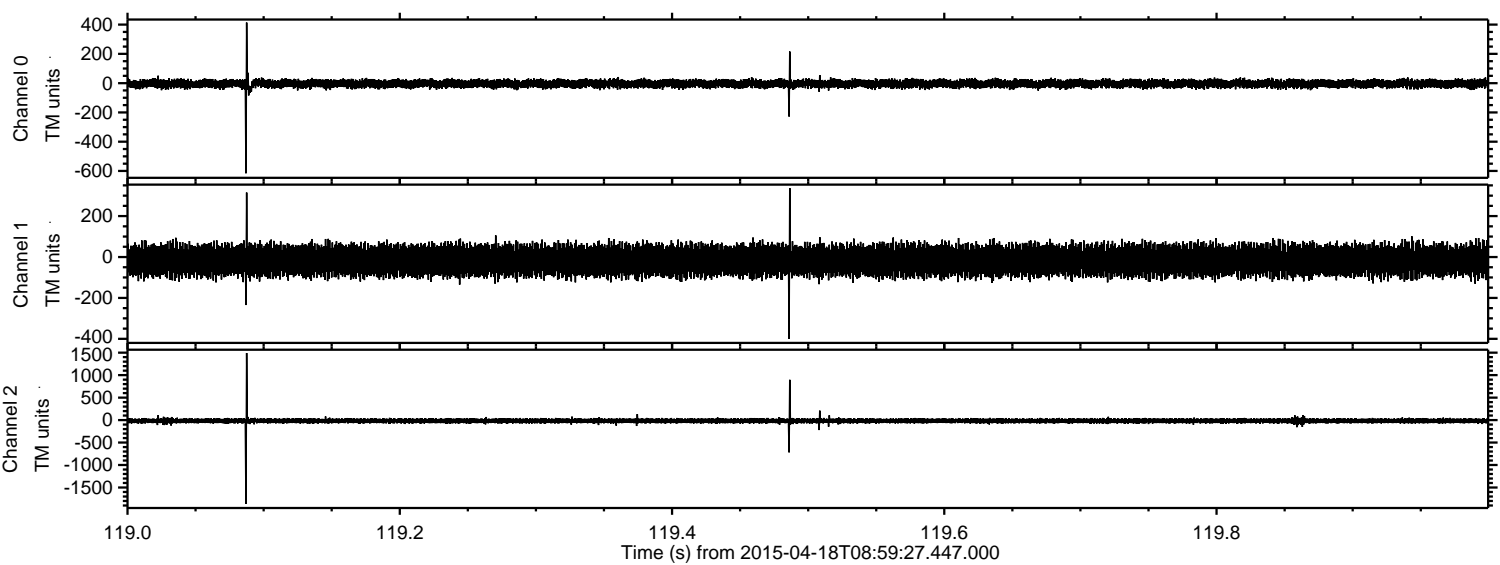

Processed Sat Apr 18 15:05:11 2015 by ELM ver.2012-10-06 from 001__elm20150418_085926__dat00.bin

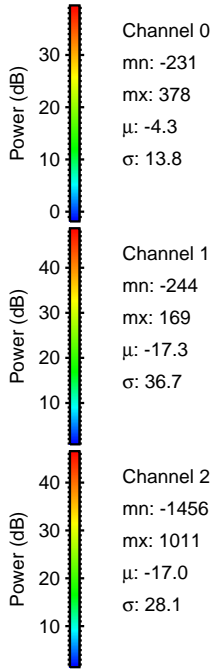
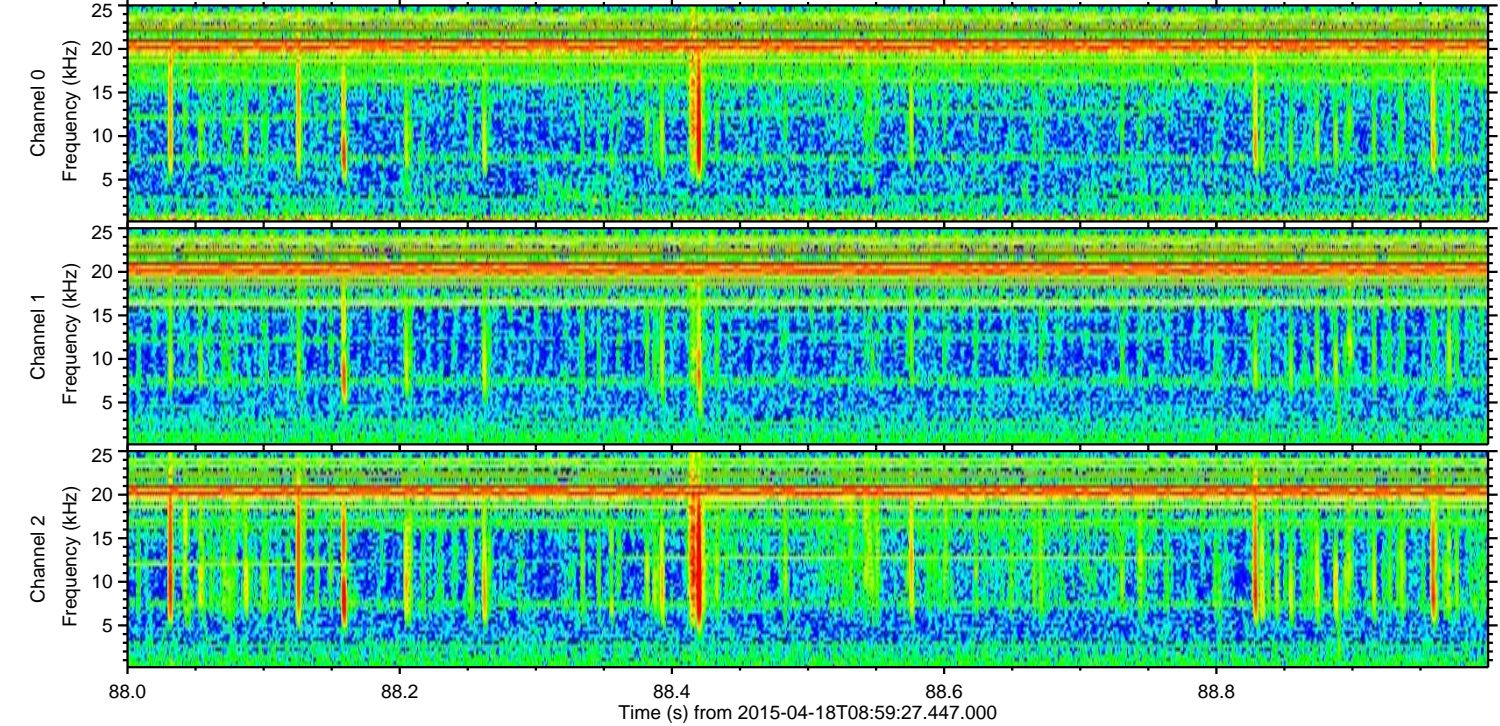
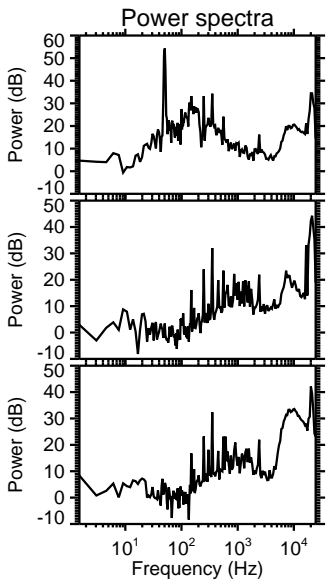
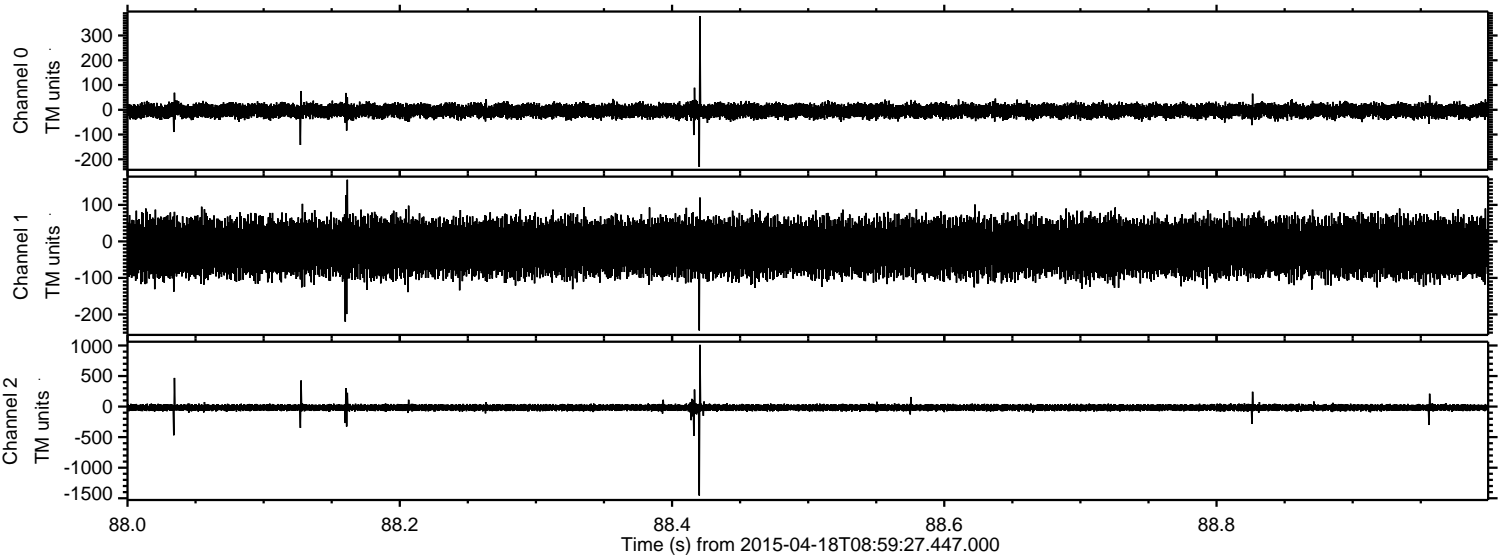

Processed Sat Apr 18 15:05:12 2015 by ELM ver.2012-10-06 from 001__elm20150418_085926__dat00.bin

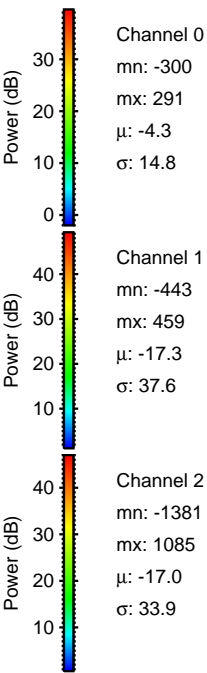
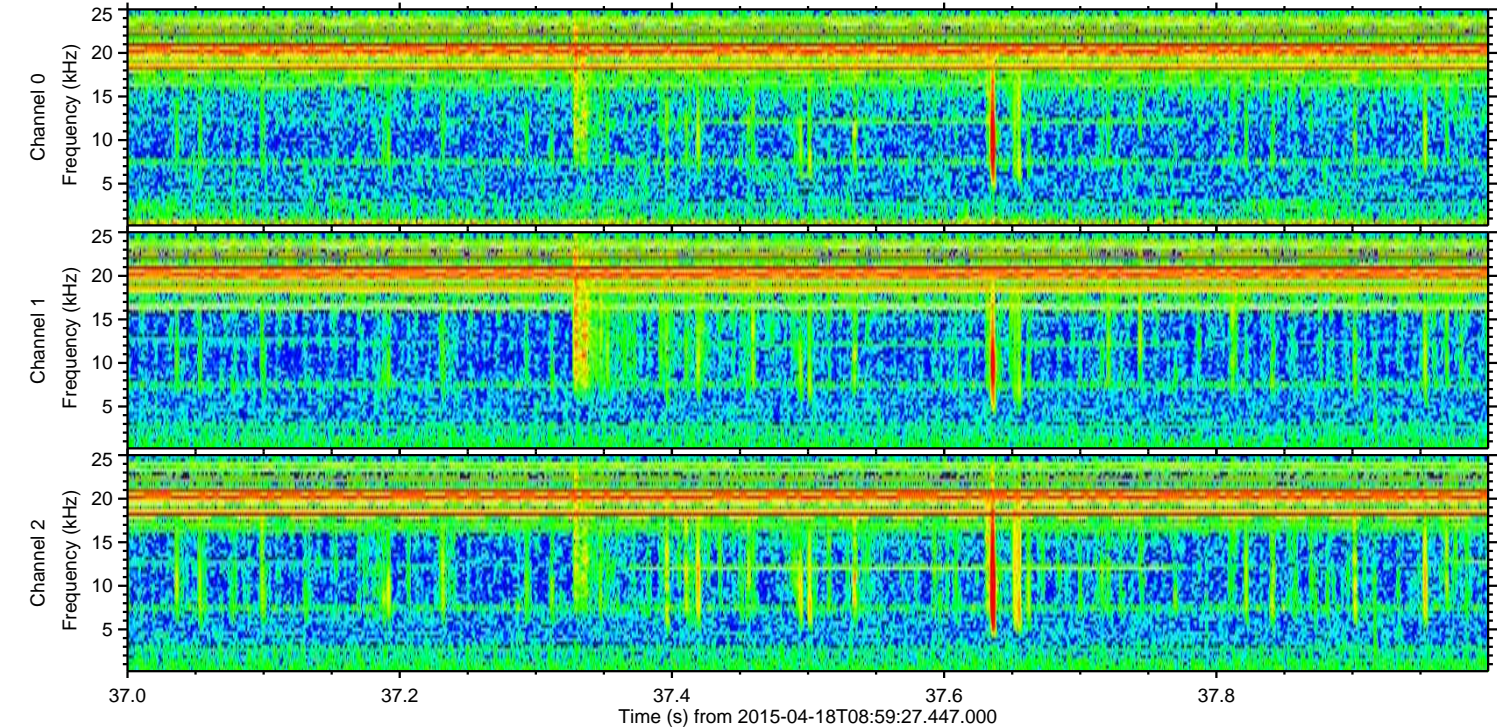
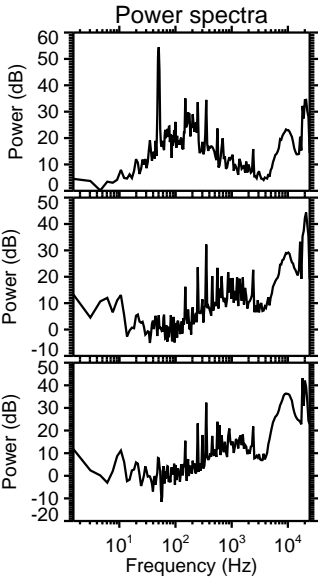
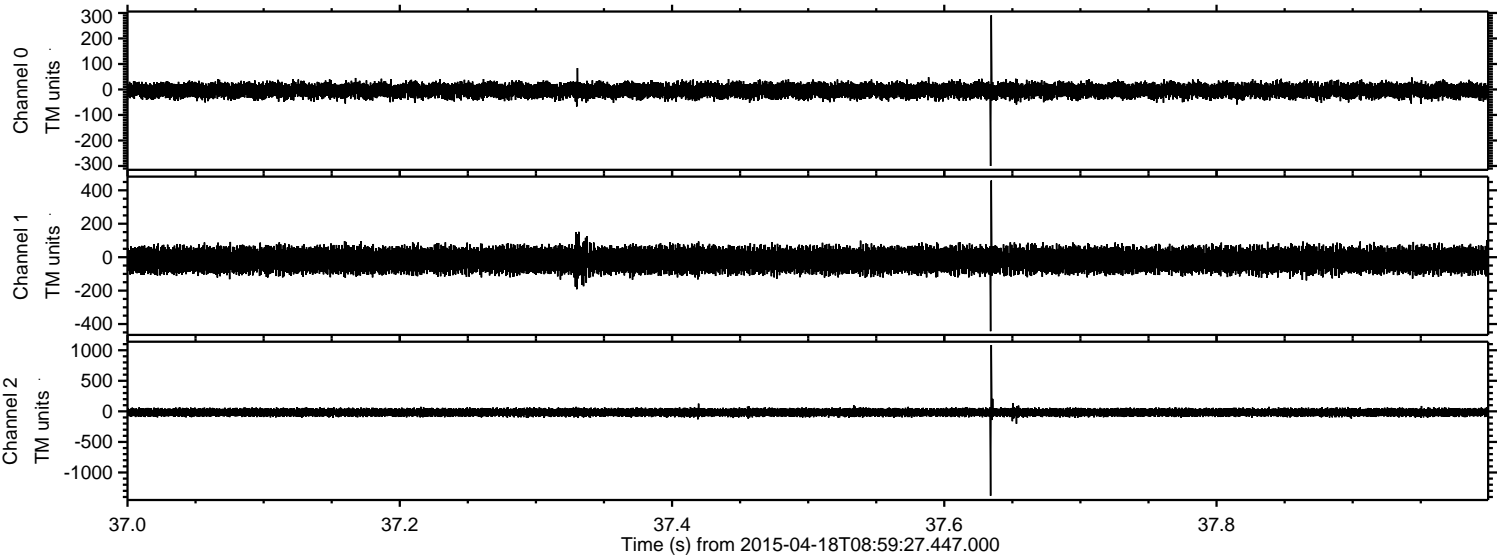

Processed Sat Apr 18 15:05:13 2015 by ELM ver.2012-10-06 from 001__elm20150418_085926__dat00.bin

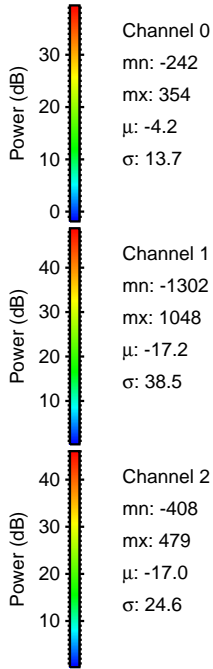
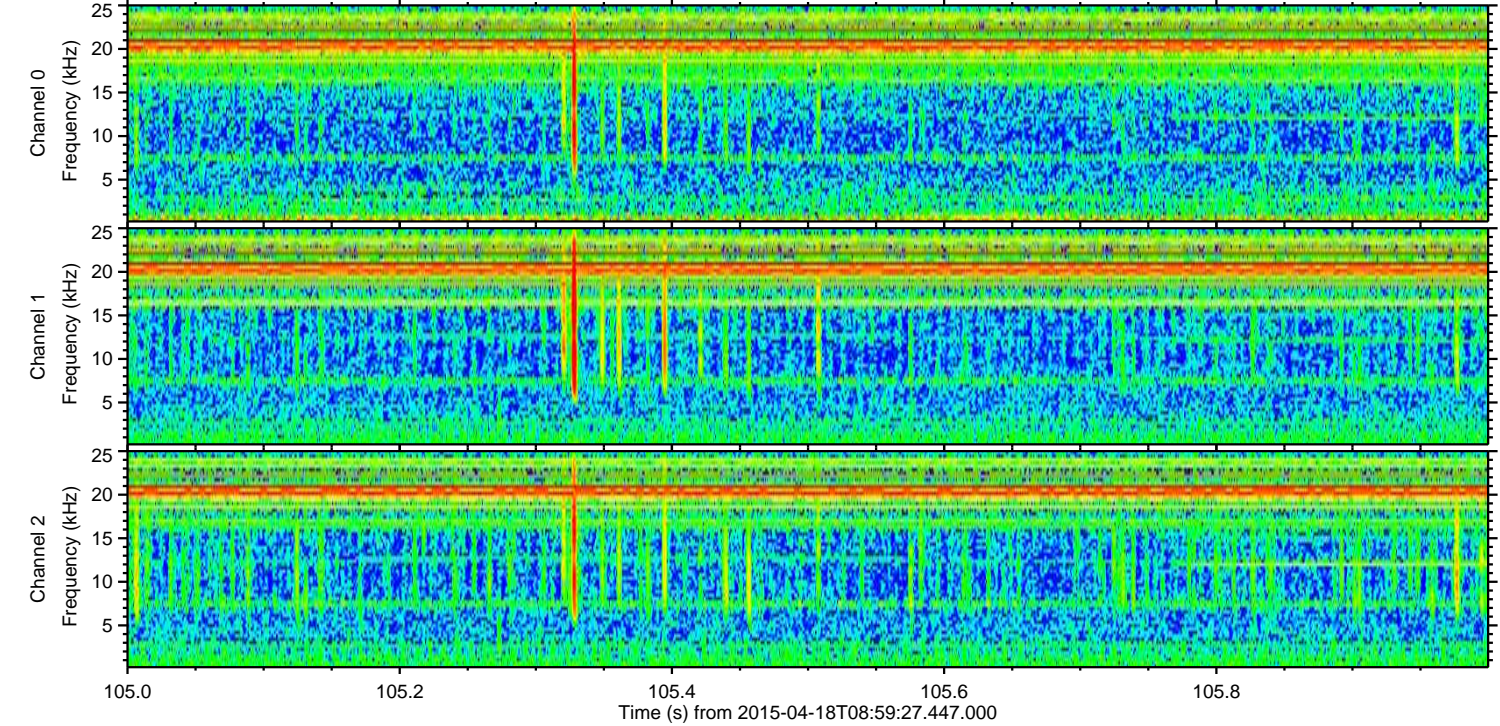
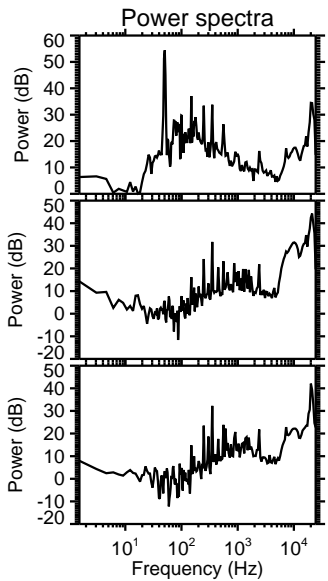
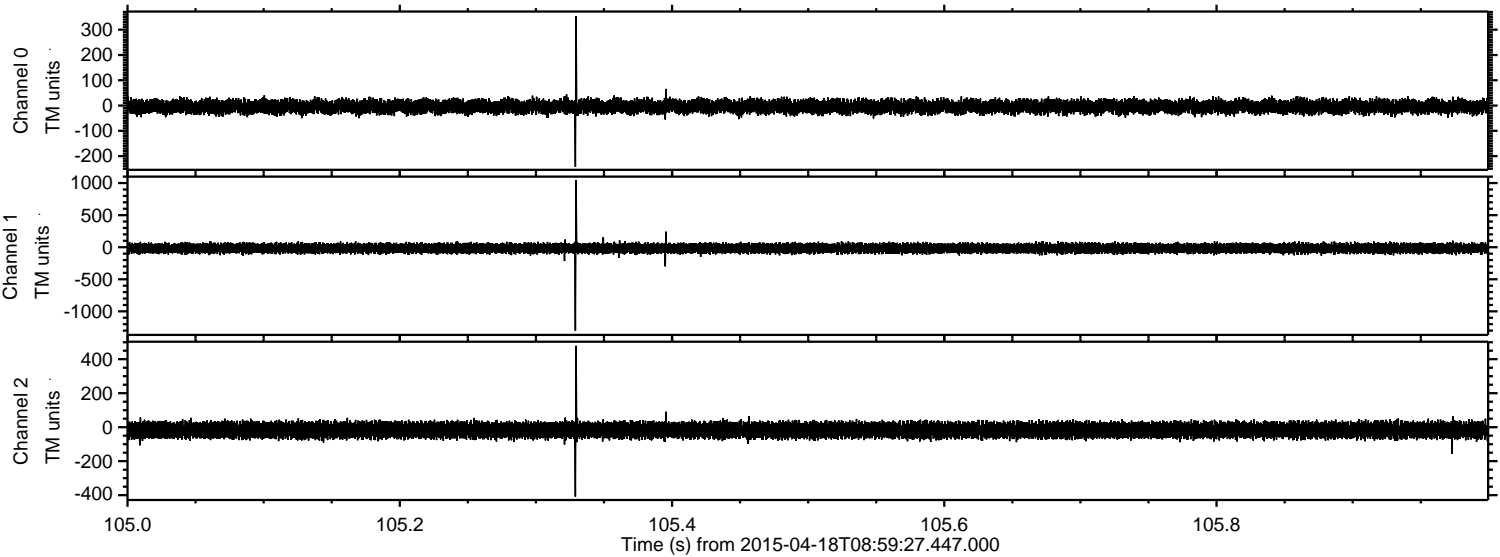

Channel 0
mn: -242
mx: 354
 μ : -4.2
 σ : 13.7

Channel 1
mn: -1302
mx: 1048
 μ : -17.2
 σ : 38.5

Channel 2
mn: -408
mx: 479
 μ : -17.0
 σ : 24.6

