

# ELMAVAN 3D WAVEFORMS (Measured data sampled at 50 kHz) 49746 packets of 144 samples from 2015-04-18T06:24:23.077.000.

Processed Sat Apr 18 14:29:34 2015 by ELM ver.2012-10-06 from 001\_\_elm20150418\_062422\_\_dat00.bin

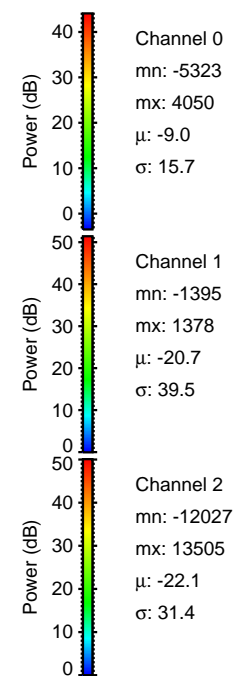

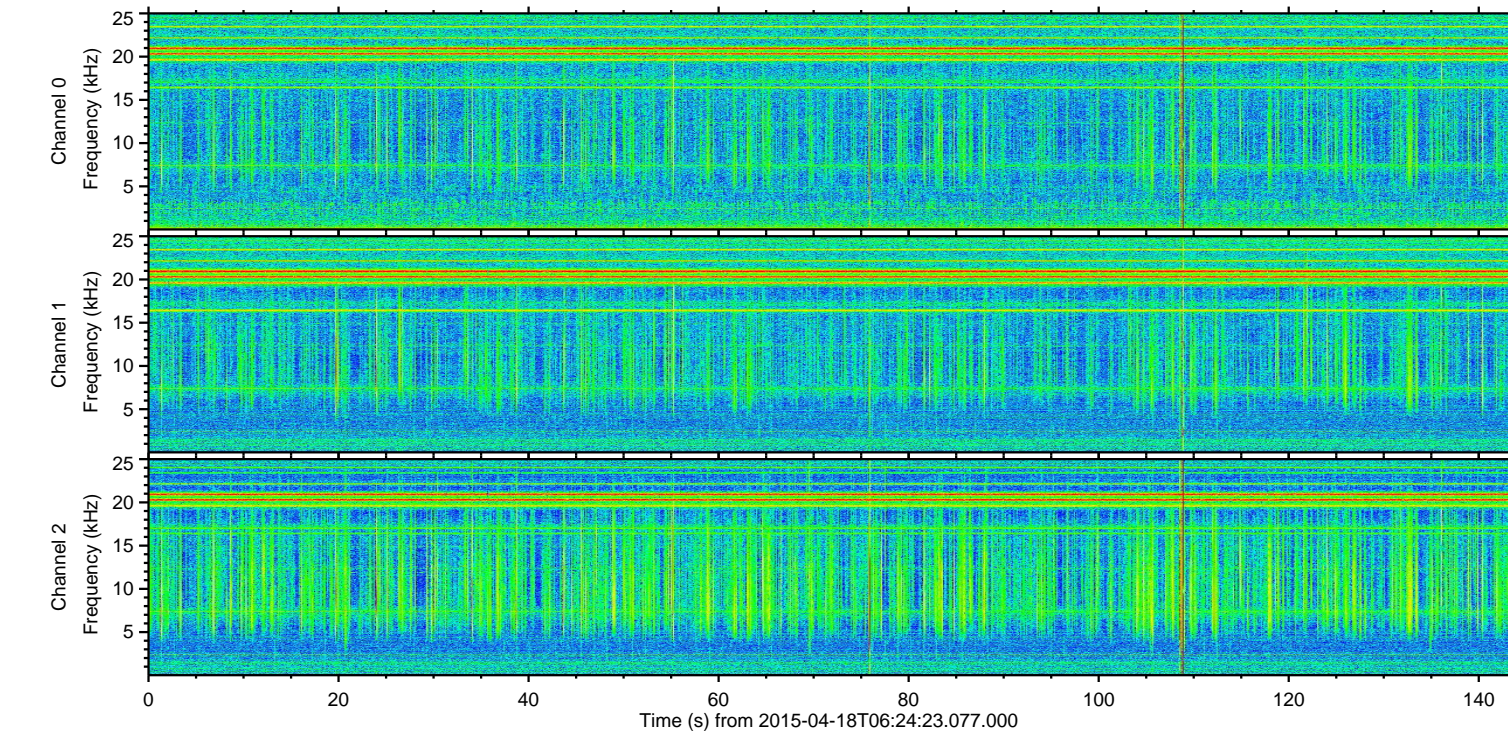
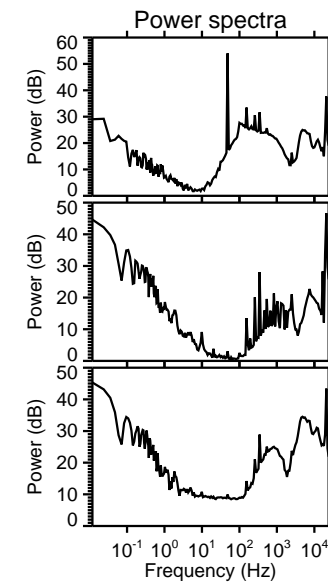
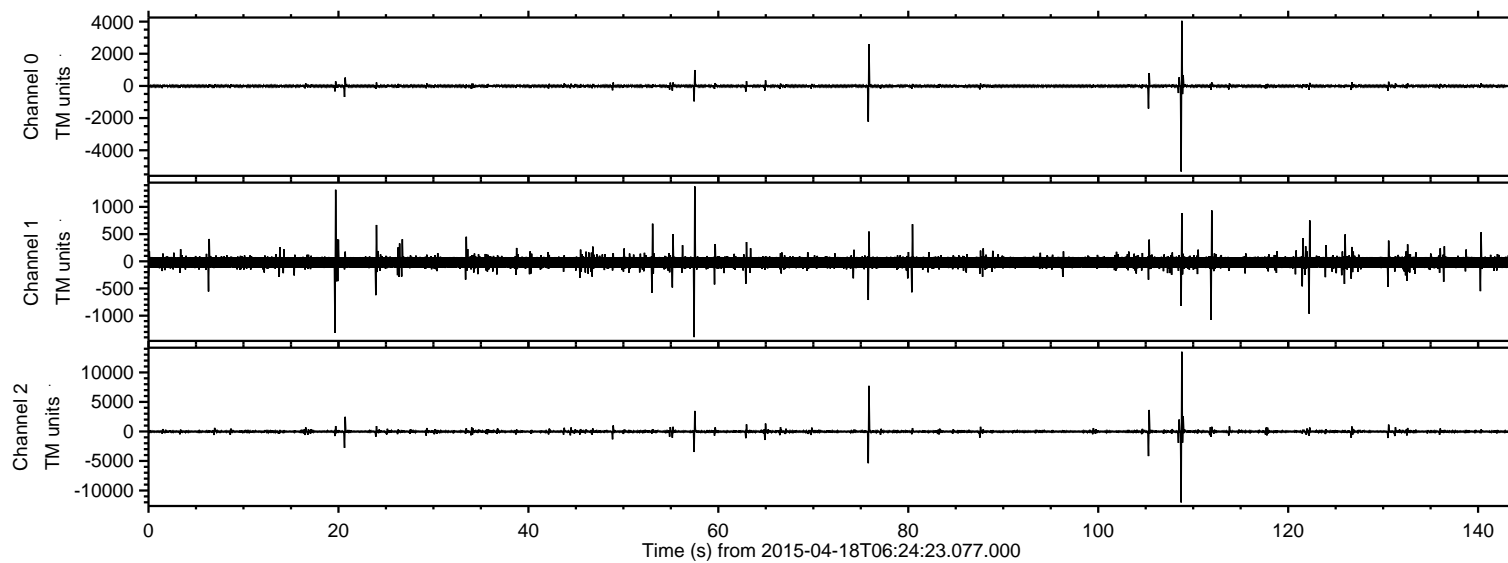

ELMAVAN 3D WAVEFORMS (Measured data sampled at 50 kHz) 49746 packets of 144 samples from 2015-04-18T06:24:23.077.000. Part 109/144

Processed Sat Apr 18 14:29:48 2015 by ELM ver.2012-10-06 from 001\_\_elm20150418\_062422\_\_dat00.bin

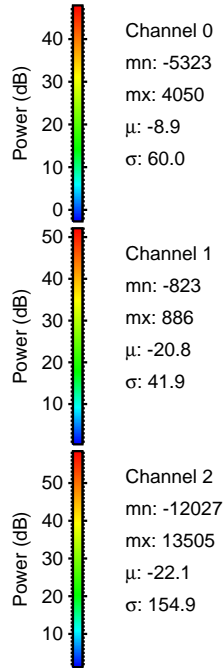
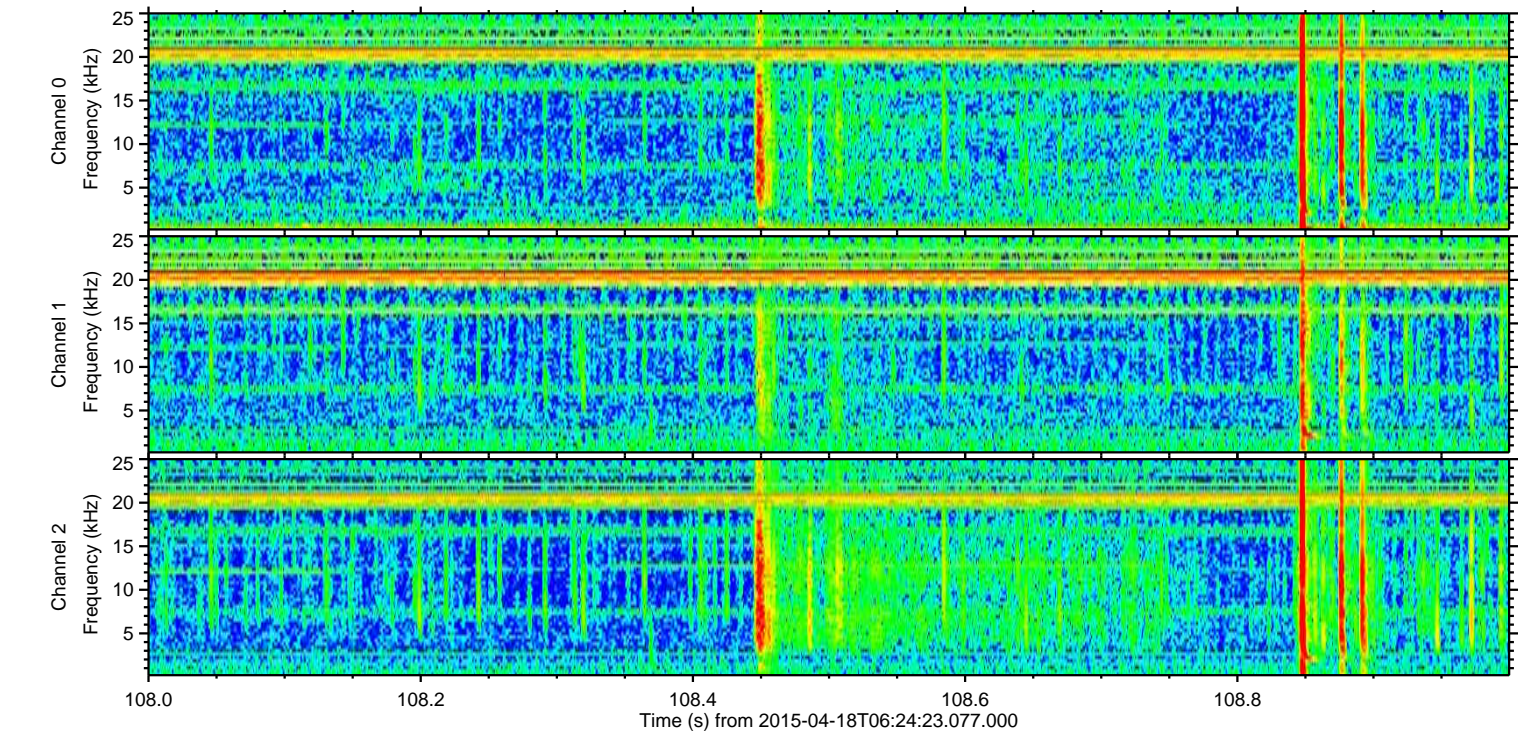
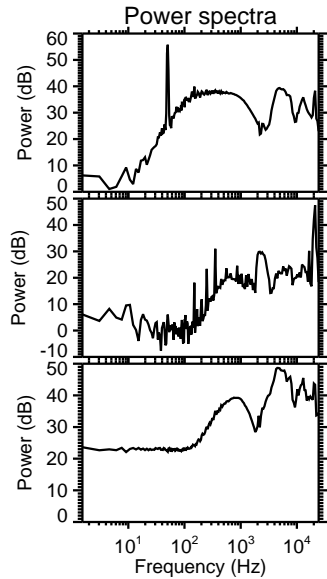
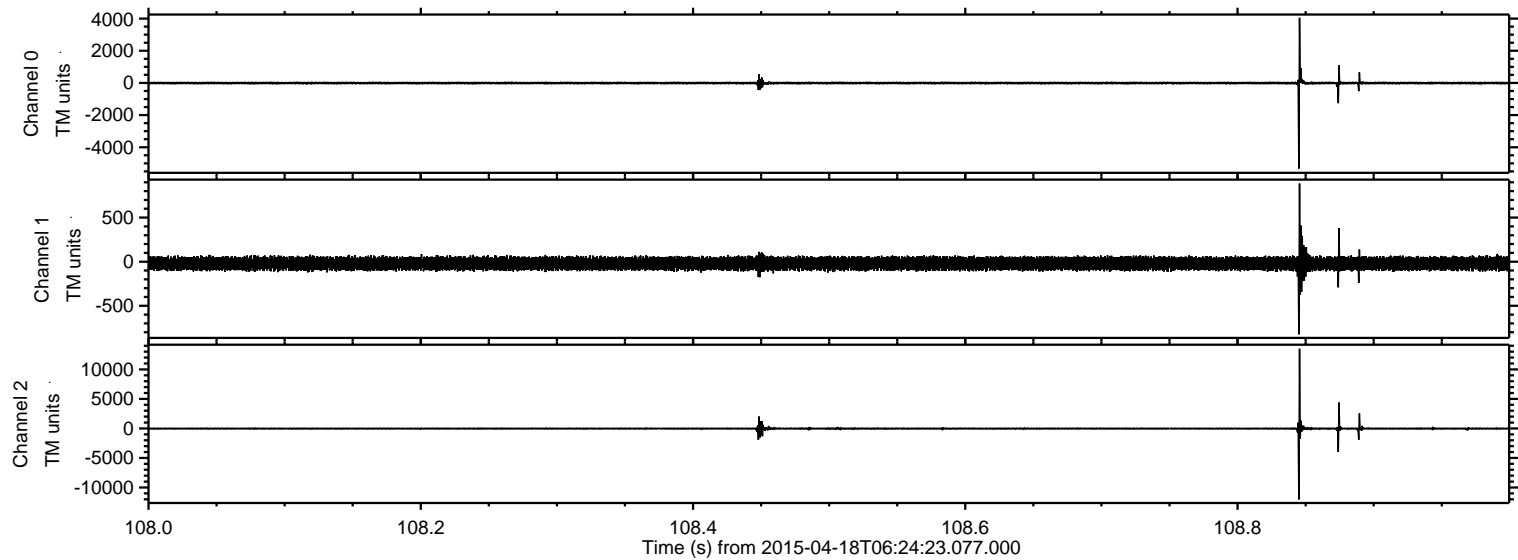



ELMAVAN 3D WAVEFORMS (Measured data sampled at 50 kHz) 49746 packets of 144 samples from 2015-04-18T06:24:23.077.000. Part 76/144

Processed Sat Apr 18 14:29:49 2015 by ELM ver.2012-10-06 from 001\_\_elm20150418\_062422\_\_dat00.bin

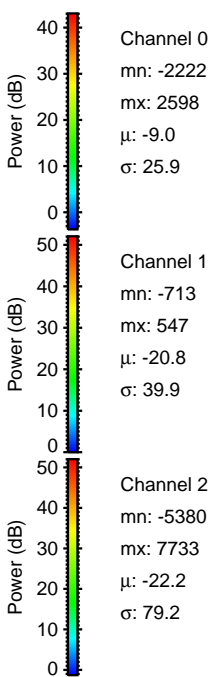
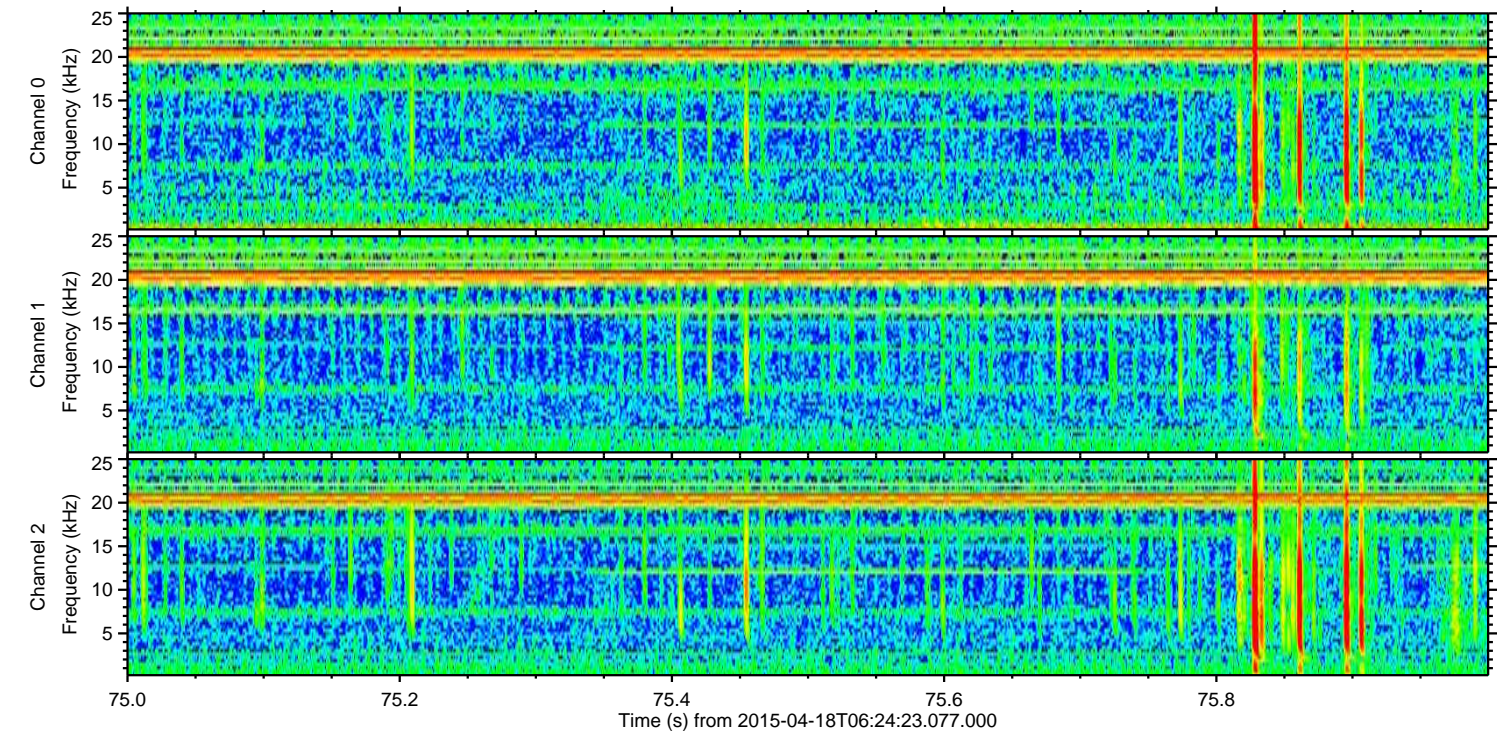
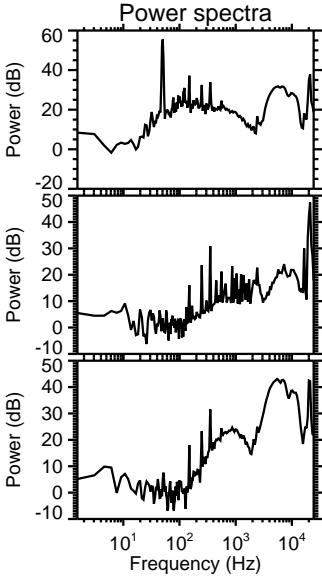
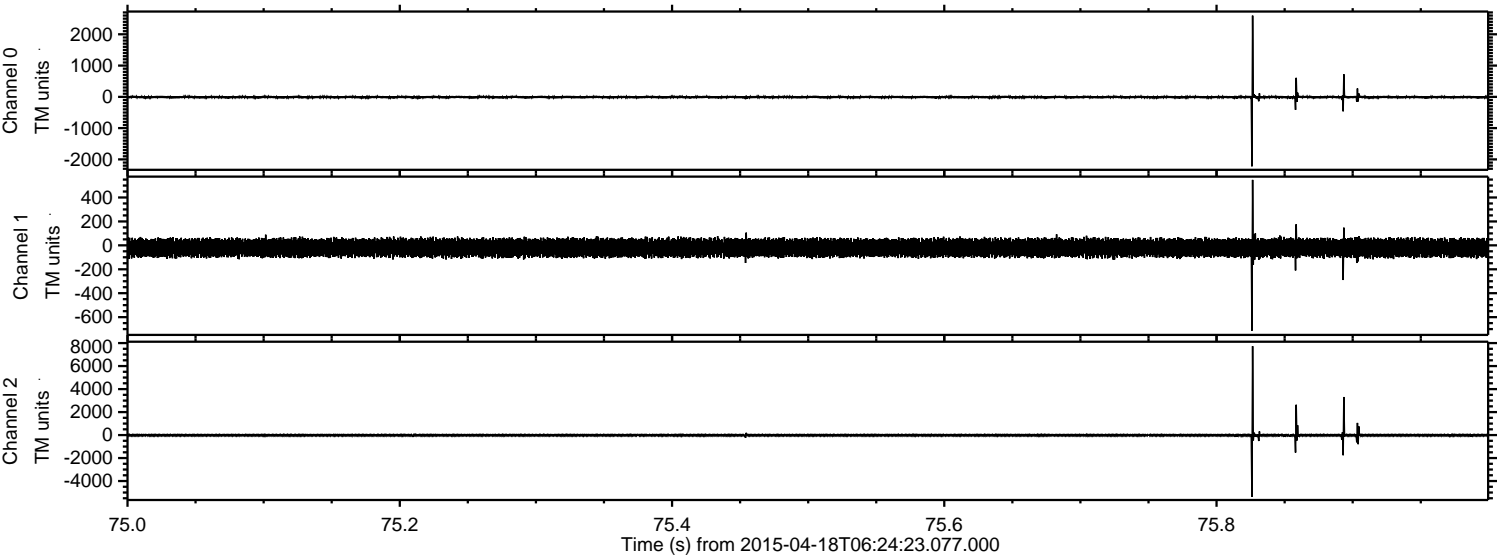



ELMAVAN 3D WAVEFORMS (Measured data sampled at 50 kHz) 49746 packets of 144 samples from 2015-04-18T06:24:23.077.000. Part 106/144

Processed Sat Apr 18 14:29:50 2015 by ELM ver.2012-10-06 from 001\_\_elm20150418\_062422\_\_dat00.bin

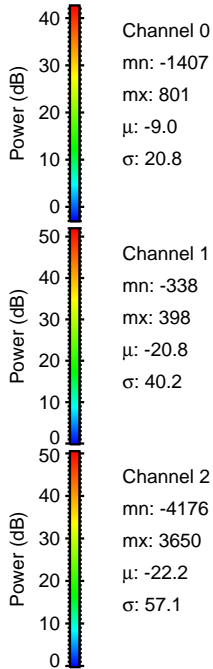
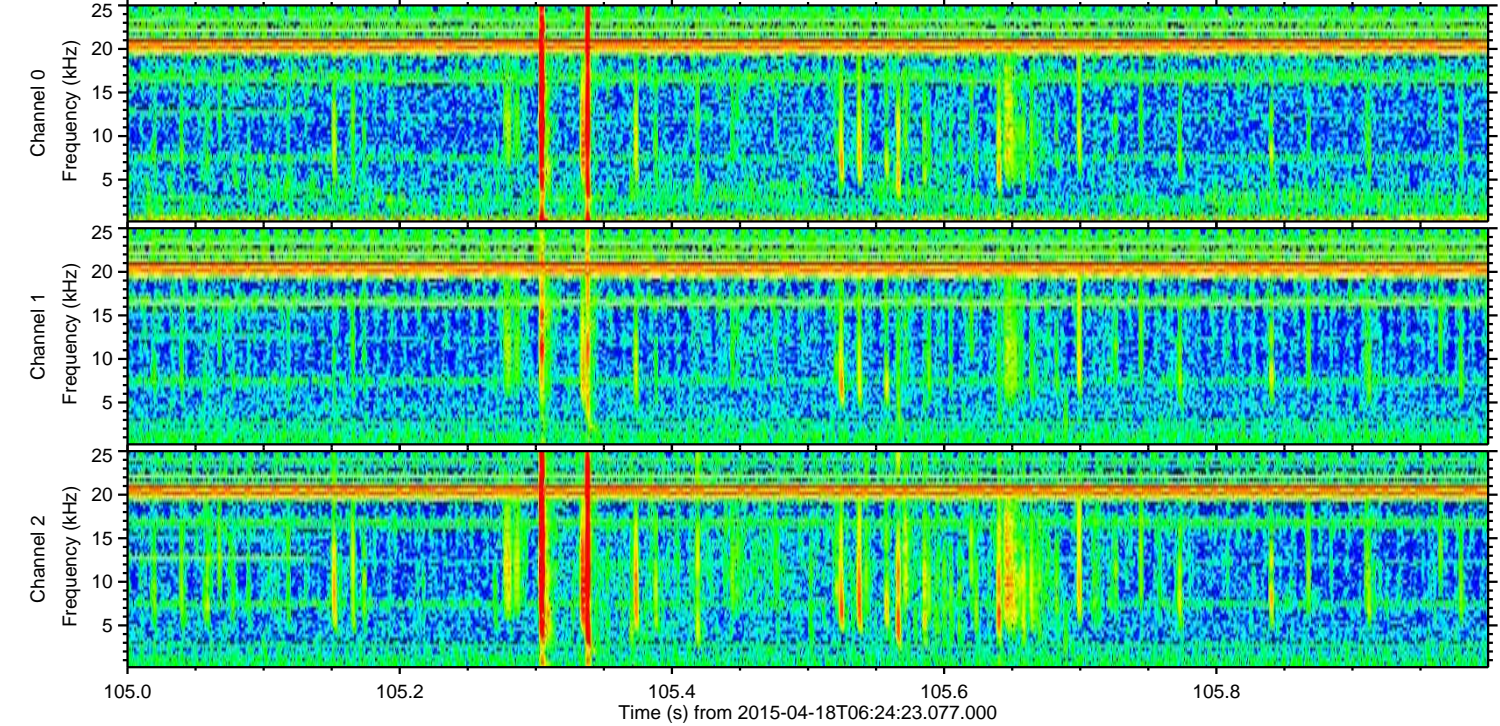
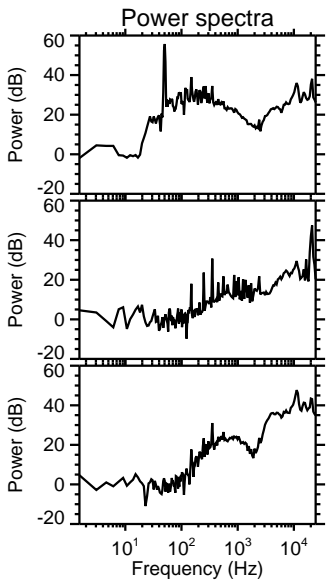
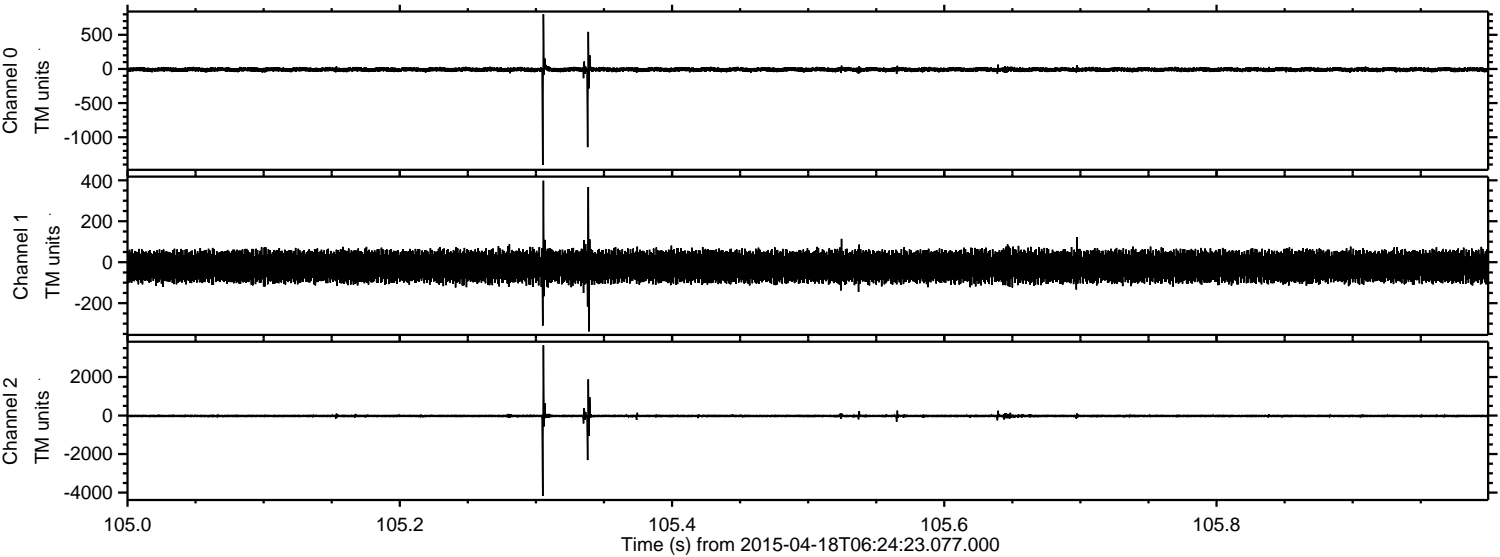



Processed Sat Apr 18 14:29:51 2015 by ELM ver.2012-10-06 from 001\_\_elm20150418\_062422\_\_dat00.bin

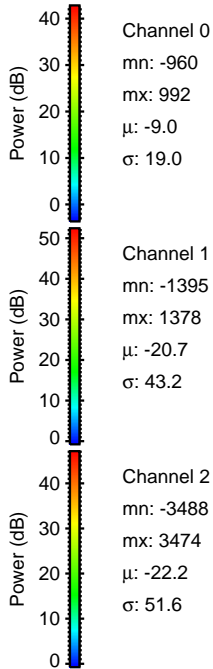
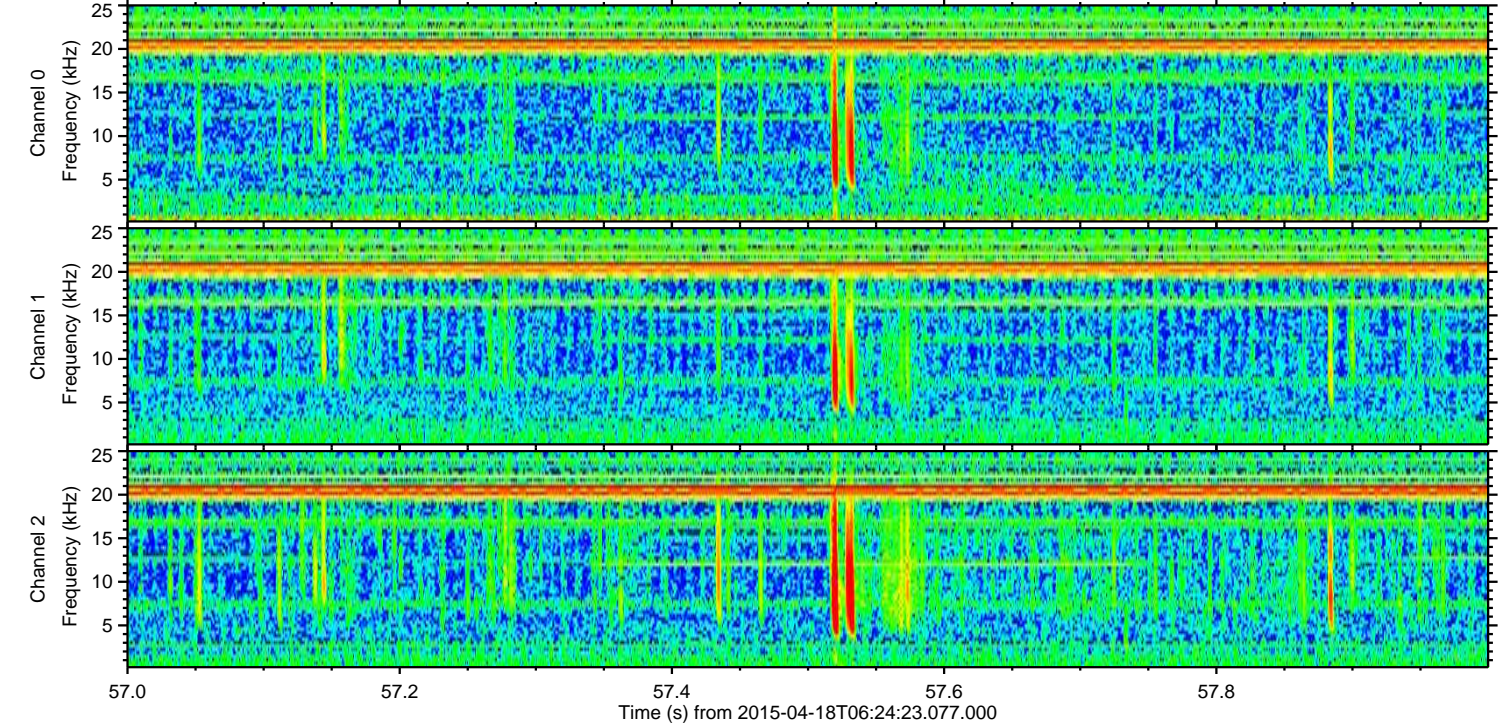
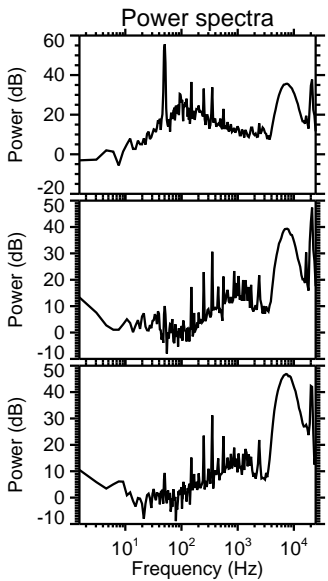
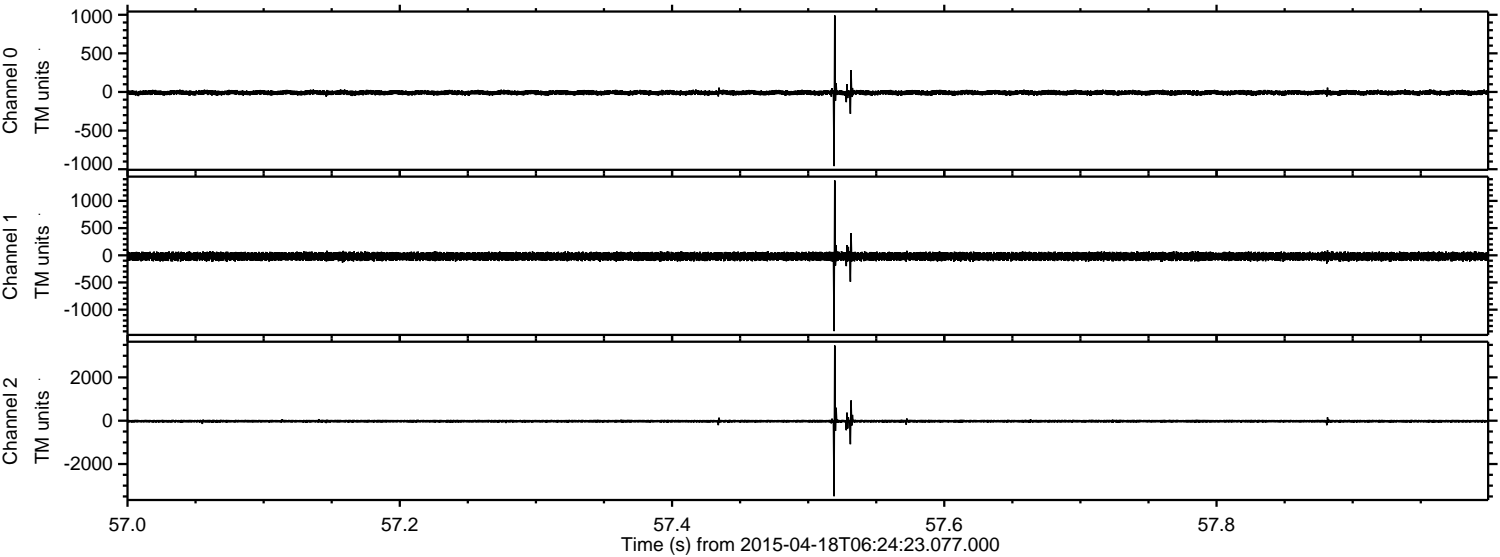

Channel 0  
mn: -960  
mx: 992  
 $\mu$ : -9.0  
 $\sigma$ : 19.0

Channel 1  
mn: -1395  
mx: 1378  
 $\mu$ : -20.7  
 $\sigma$ : 43.2

Channel 2  
mn: -3488  
mx: 3474  
 $\mu$ : -22.2  
 $\sigma$ : 51.6



ELMAVAN 3D WAVEFORMS (Measured data sampled at 50 kHz) 49746 packets of 144 samples from 2015-04-18T06:24:23.077.000. Part 21/144

Processed Sat Apr 18 14:29:52 2015 by ELM ver.2012-10-06 from 001\_\_elm20150418\_062422\_\_dat00.bin

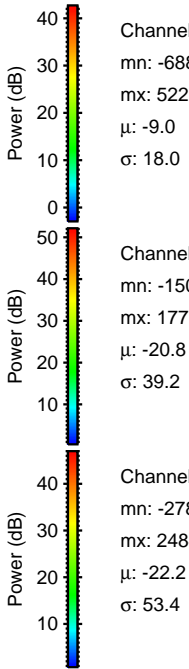
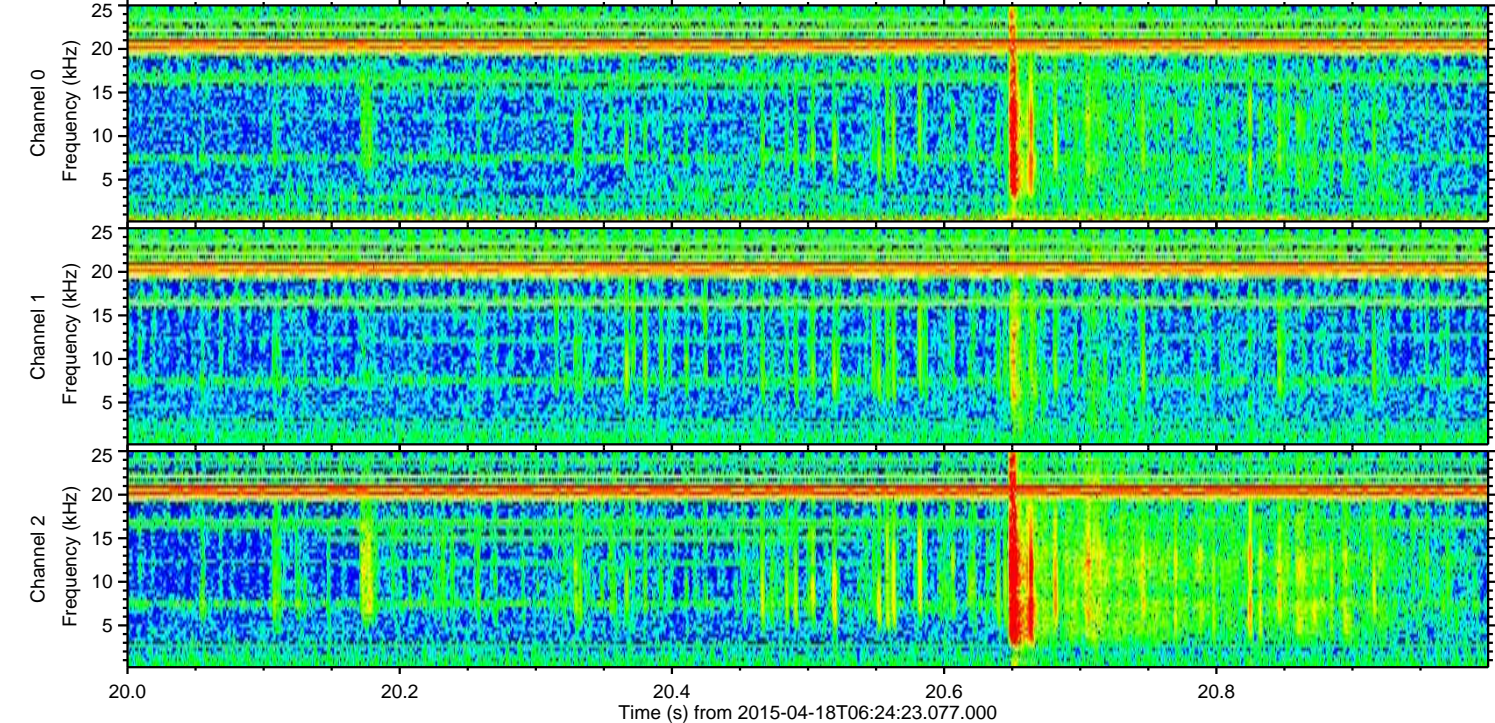
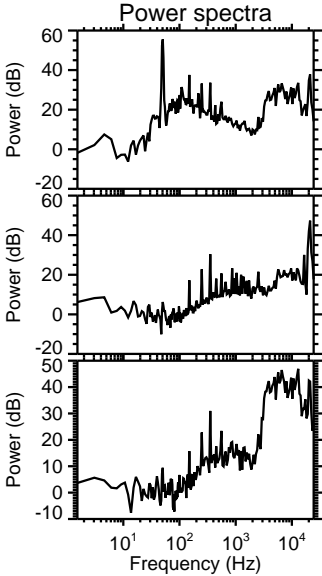
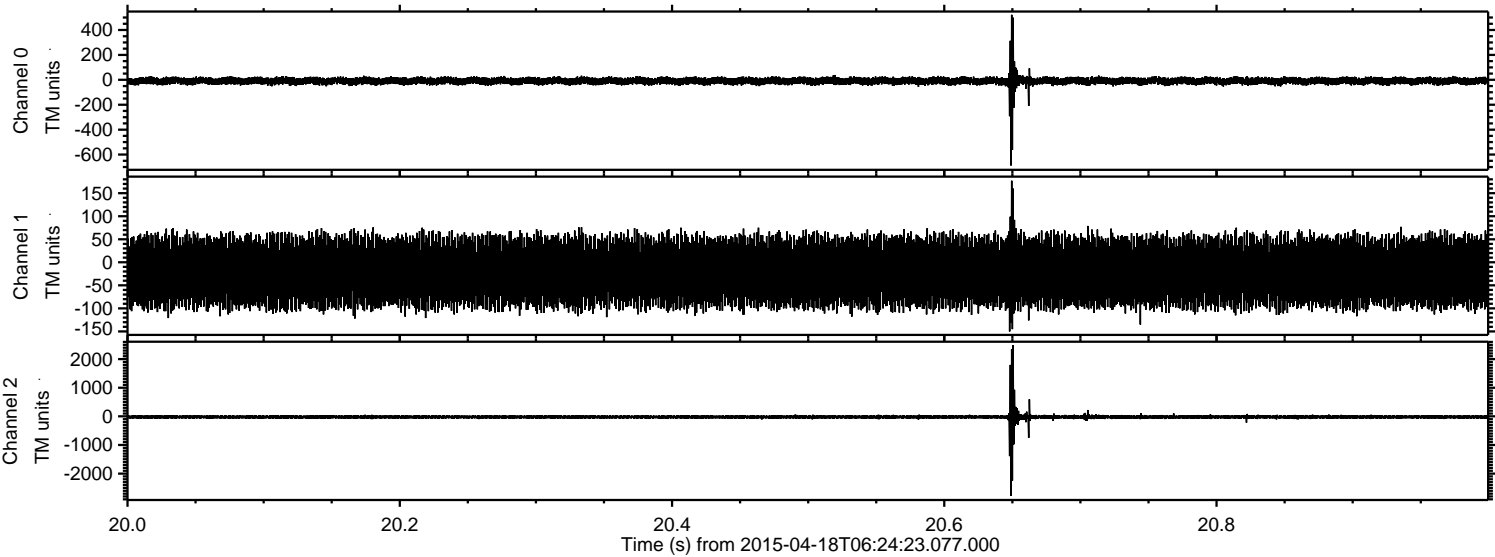

Channel 0  
mn: -688  
mx: 522  
 $\mu$ : -9.0  
 $\sigma$ : 18.0

Channel 1  
mn: -150  
mx: 177  
 $\mu$ : -20.8  
 $\sigma$ : 39.2

Channel 2  
mn: -2784  
mx: 2484  
 $\mu$ : -22.2  
 $\sigma$ : 53.4



Processed Sat Apr 18 14:29:53 2015 by ELM ver.2012-10-06 from 001\_\_elm20150418\_062422\_\_dat00.bin

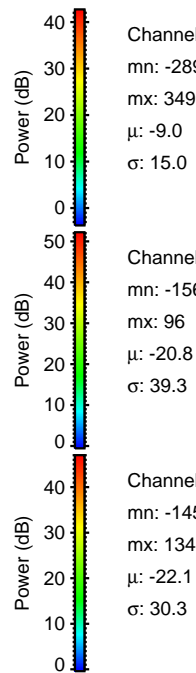
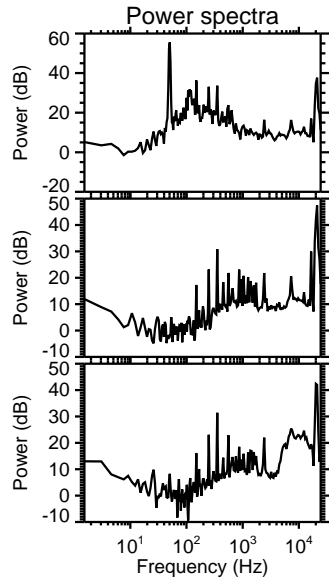
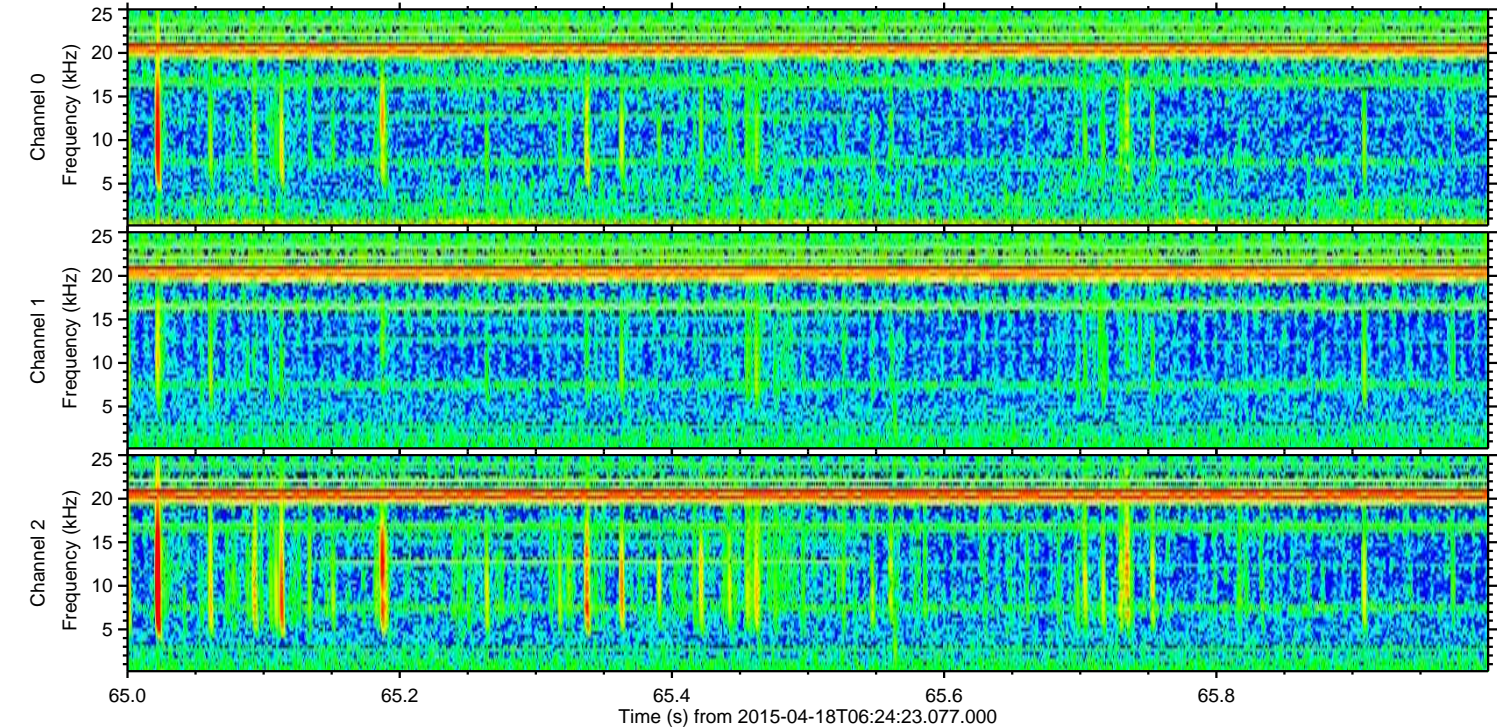
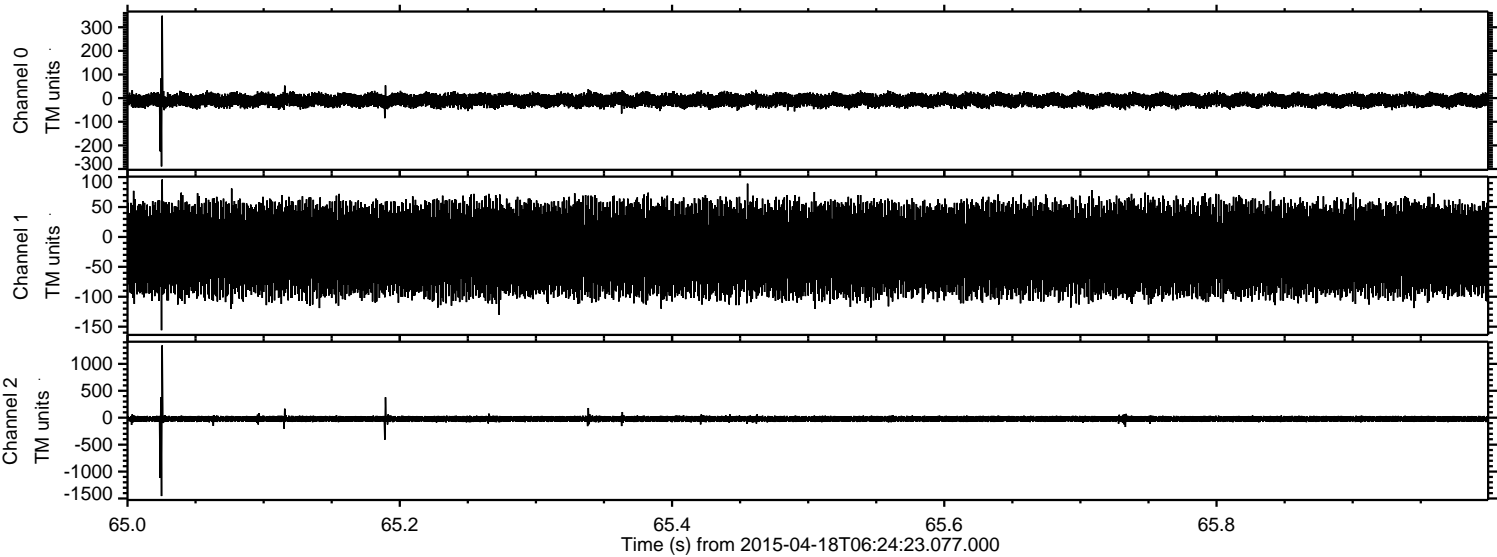



Processed Sat Apr 18 14:29:54 2015 by ELM ver.2012-10-06 from 001\_\_elm20150418\_062422\_\_dat00.bin

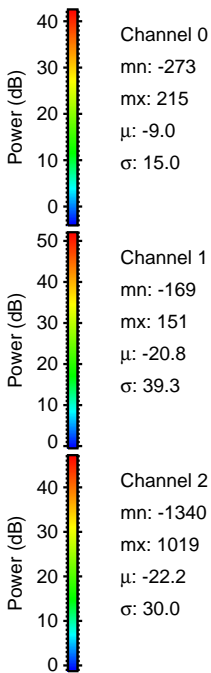
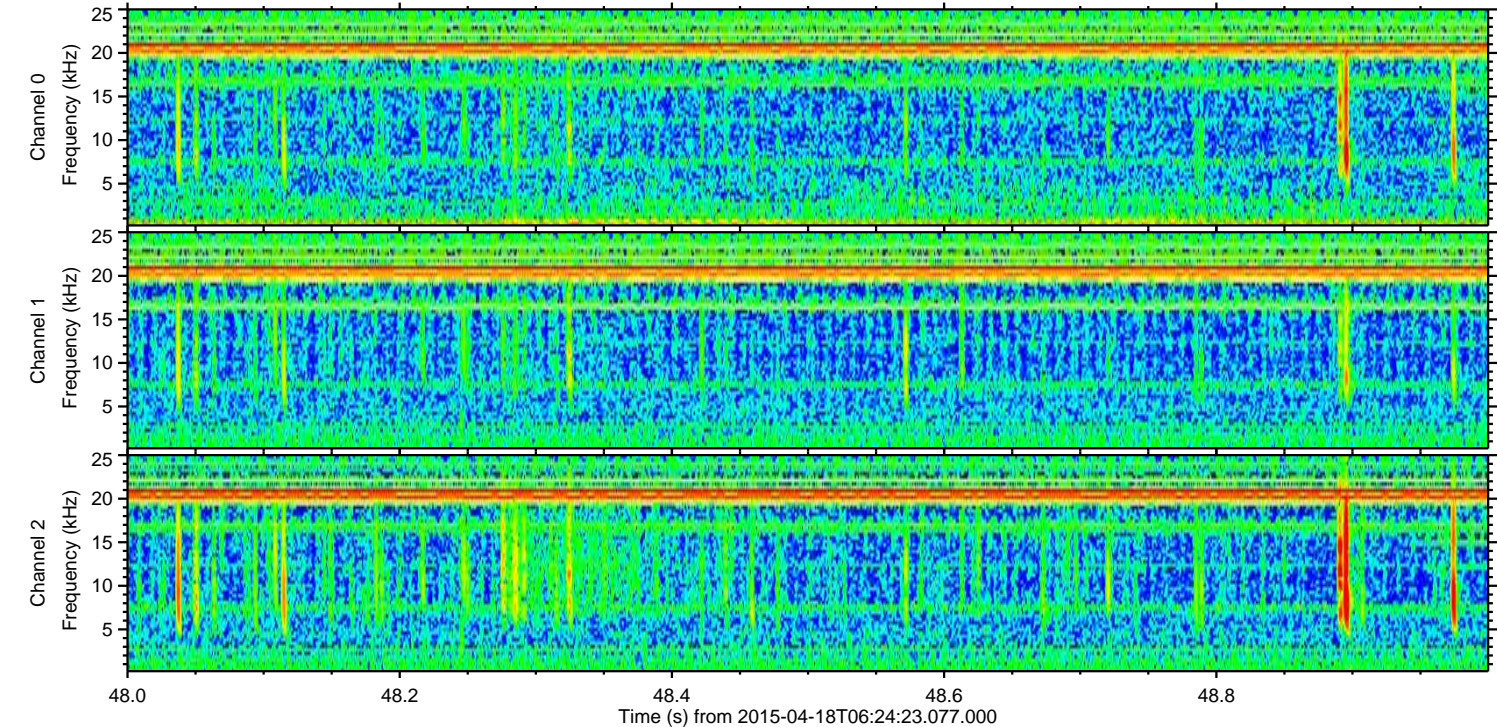
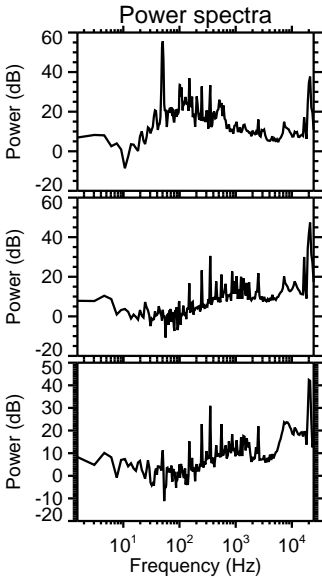
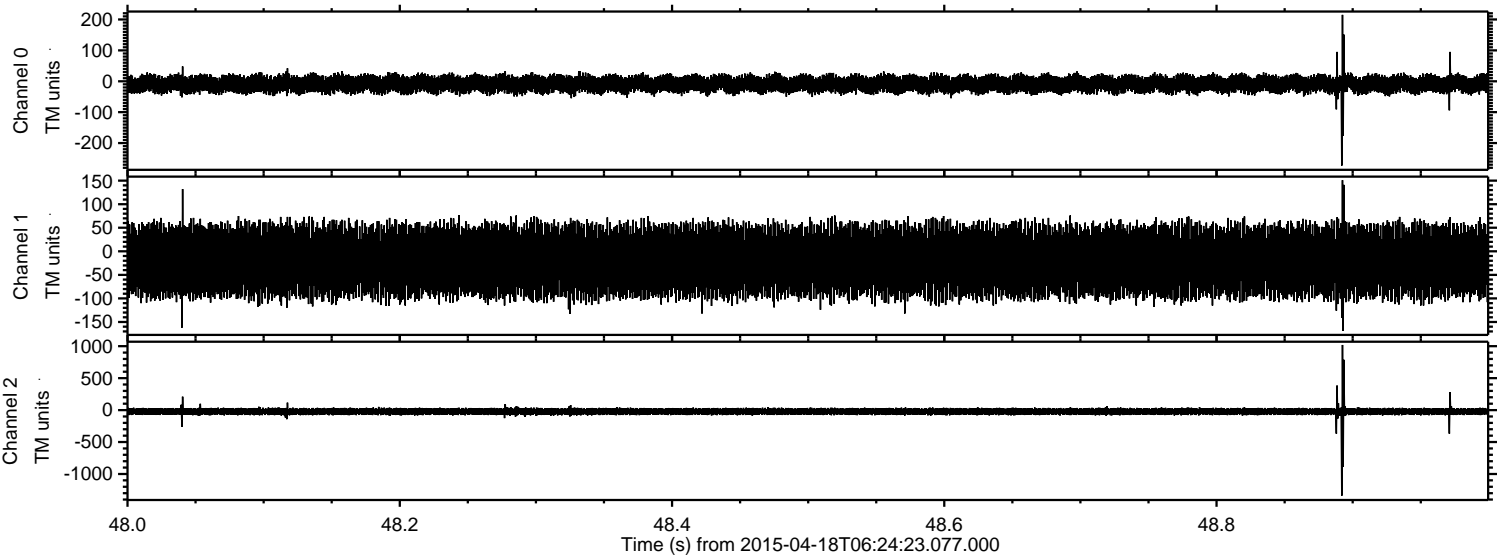



ELMAVAN 3D WAVEFORMS (Measured data sampled at 50 kHz) 49746 packets of 144 samples from 2015-04-18T06:24:23.077.000. Part 20/144

Processed Sat Apr 18 14:29:56 2015 by ELM ver.2012-10-06 from 001\_\_elm20150418\_062422\_\_dat00.bin

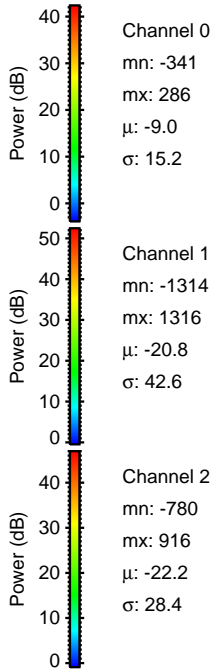
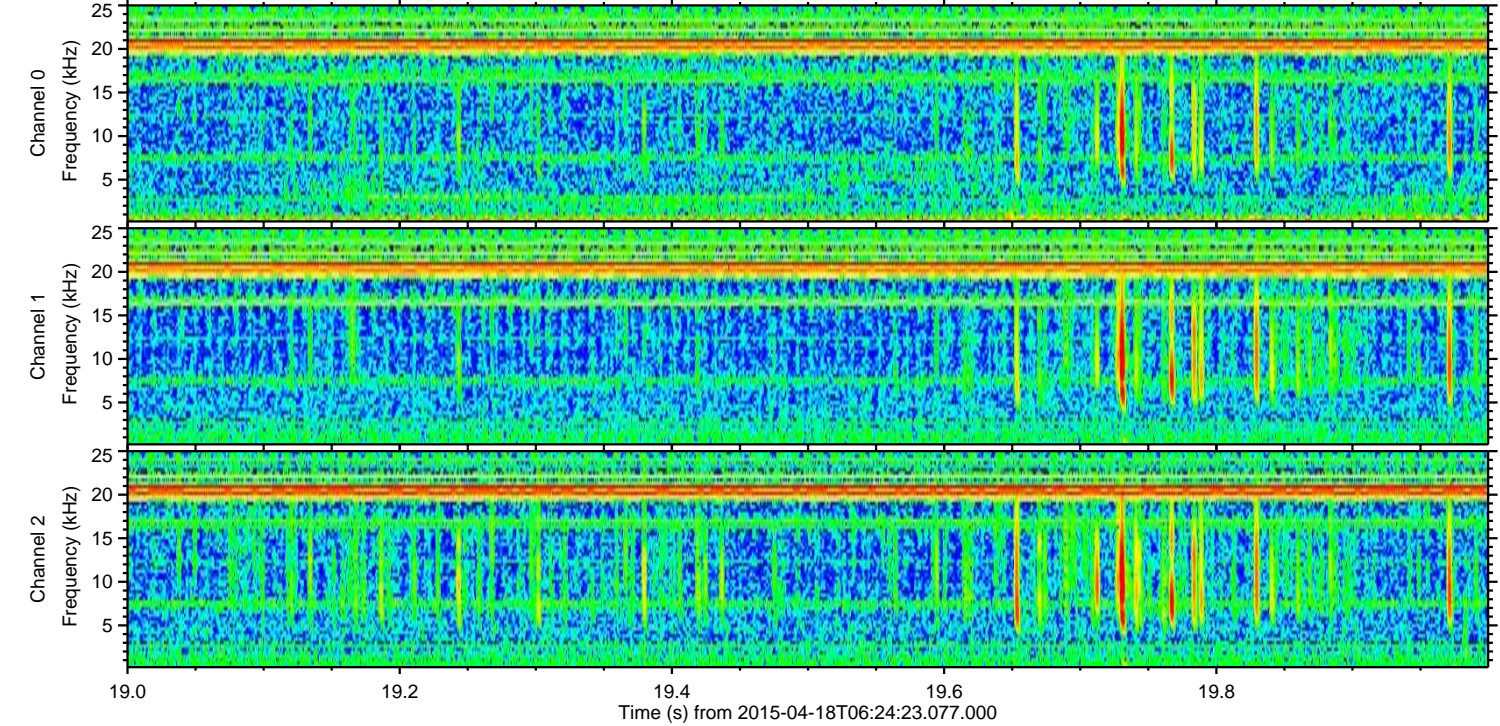
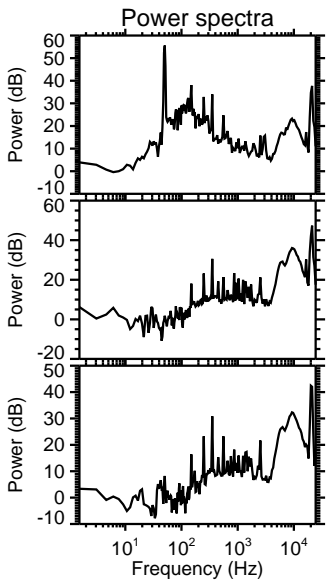
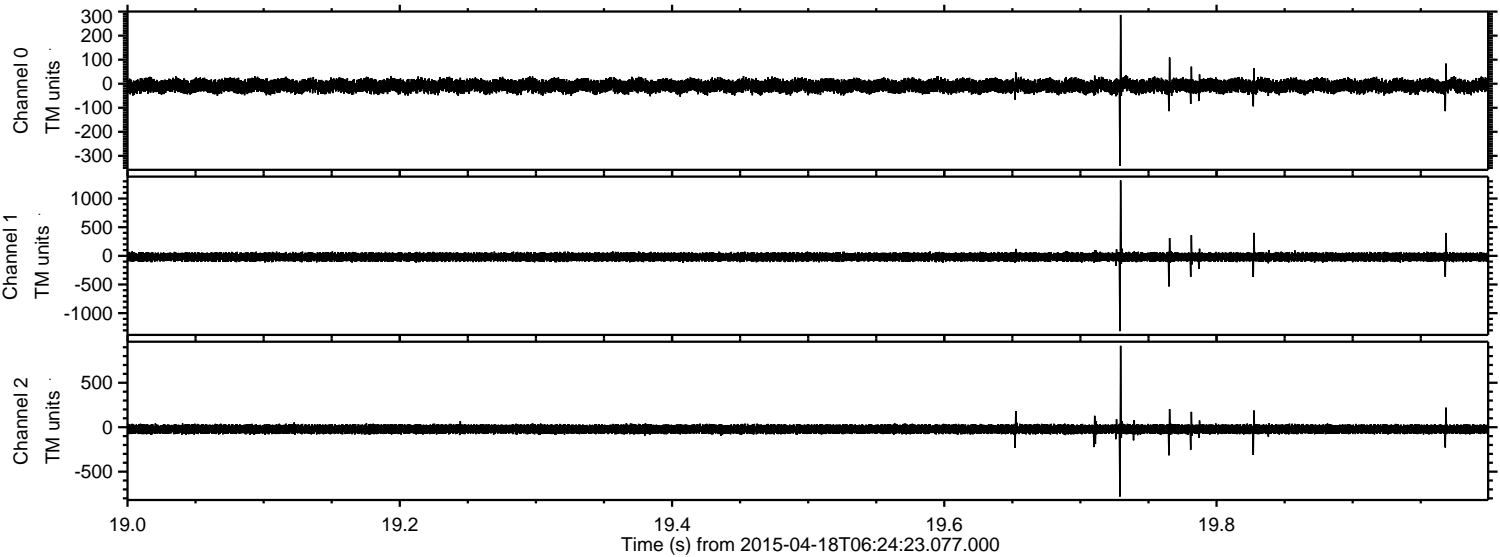



Processed Sat Apr 18 14:29:57 2015 by ELM ver.2012-10-06 from 001\_\_elm20150418\_062422\_\_dat00.bin

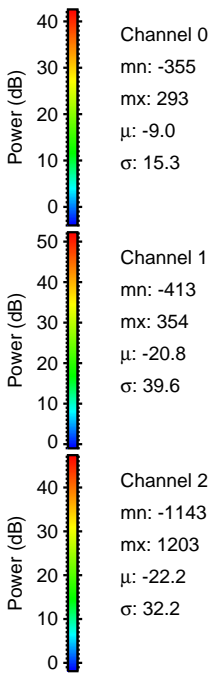
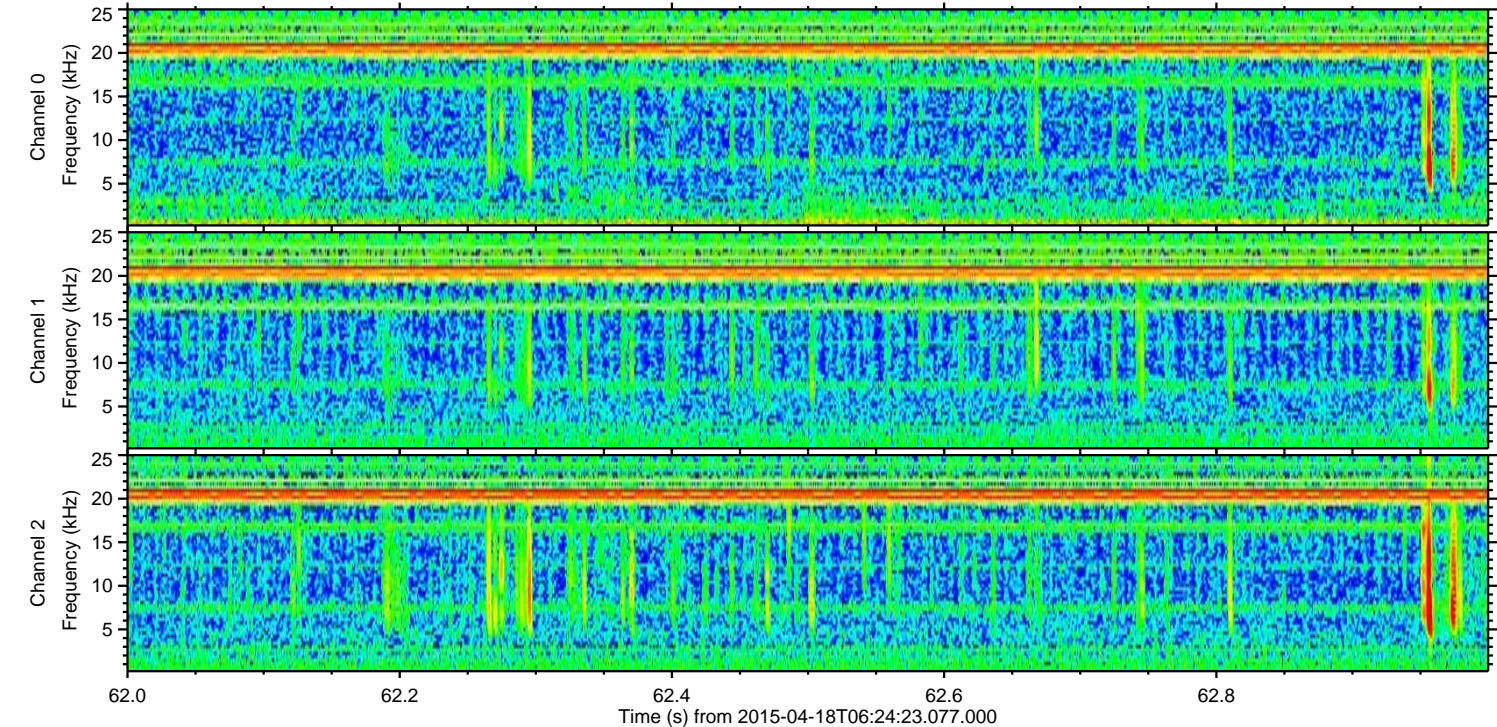
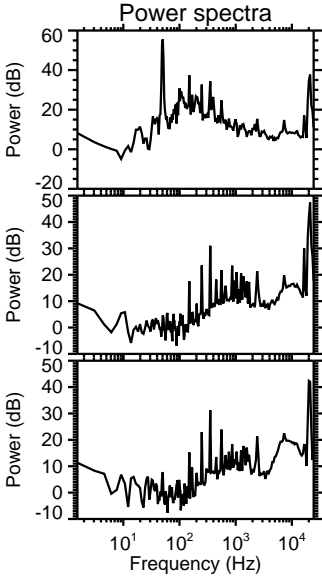
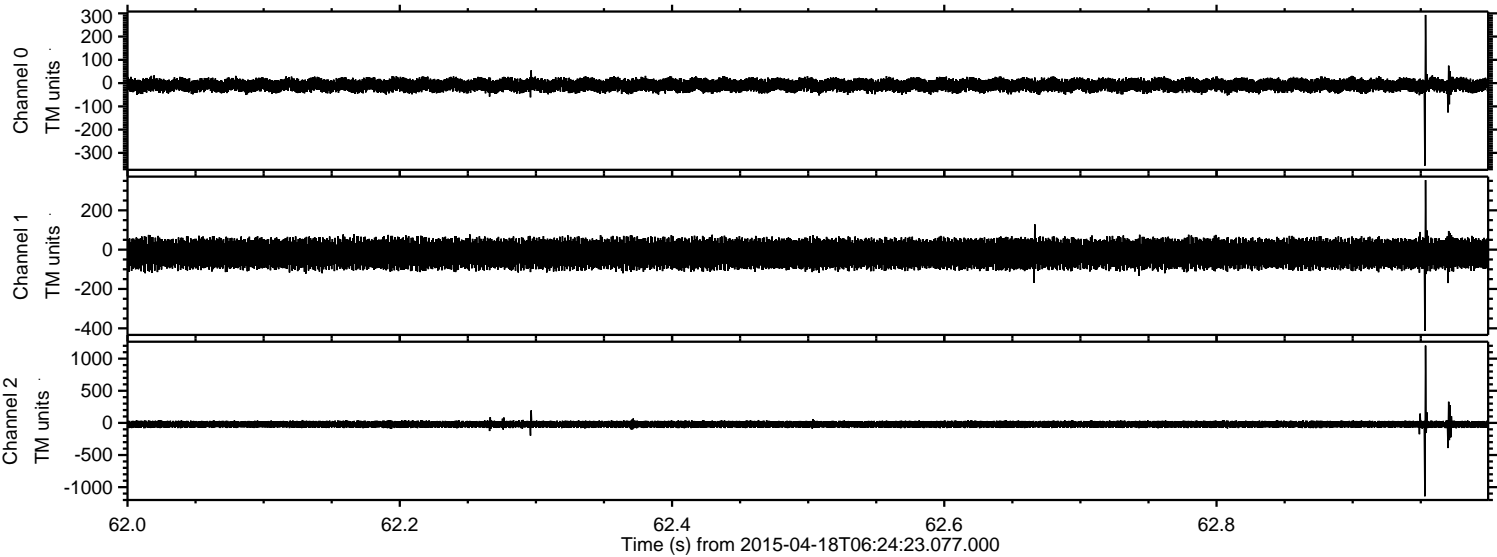



ELMAVAN 3D WAVEFORMS (Measured data sampled at 50 kHz) 49746 packets of 144 samples from 2015-04-18T06:24:23.077.000. Part 23/144

Processed Sat Apr 18 14:29:58 2015 by ELM ver.2012-10-06 from 001\_\_elm20150418\_062422\_\_dat00.bin

