

# ELMAVAN 3D WAVEFORMS (Measured data sampled at 50 kHz) 49801 packets of 144 samples from 2015-04-18T06:04:22.516.000.

Processed Sat Apr 18 14:25:22 2015 by ELM ver.2012-10-06 from 001\_\_elm20150418\_060421\_\_dat00.bin

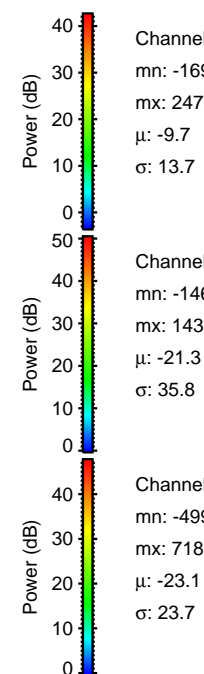

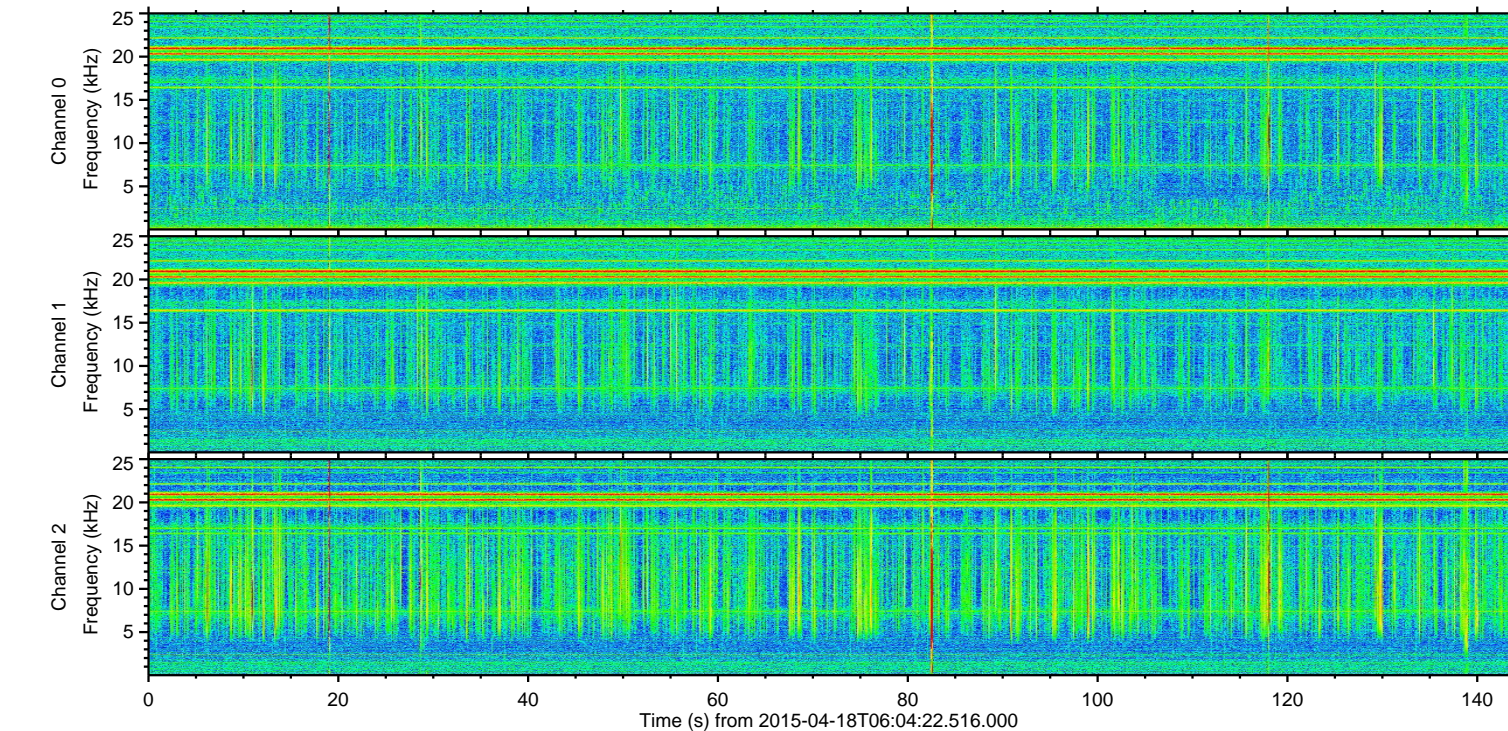
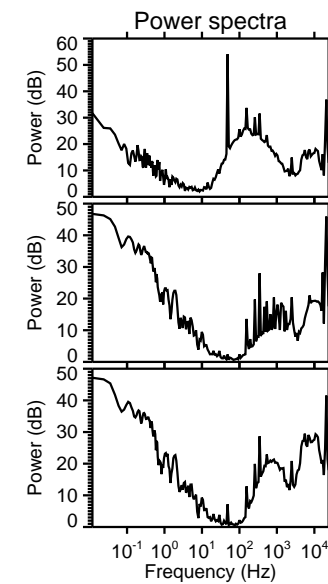
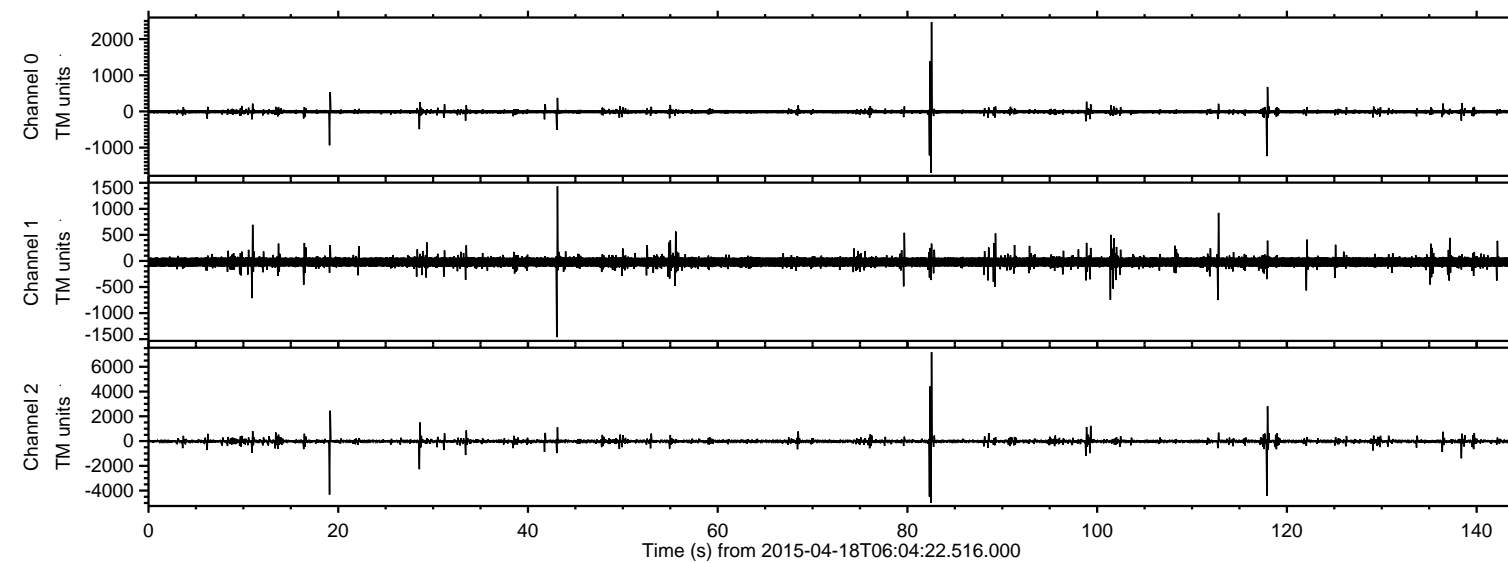

ELMAVAN 3D WAVEFORMS (Measured data sampled at 50 kHz) 49801 packets of 144 samples from 2015-04-18T06:04:22.516.000. Part 83/144

Processed Sat Apr 18 14:25:33 2015 by ELM ver.2012-10-06 from 001\_\_elm20150418\_060421\_\_dat00.bin

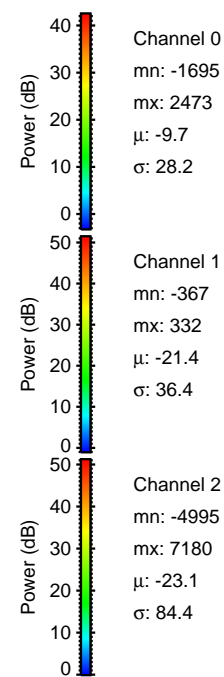
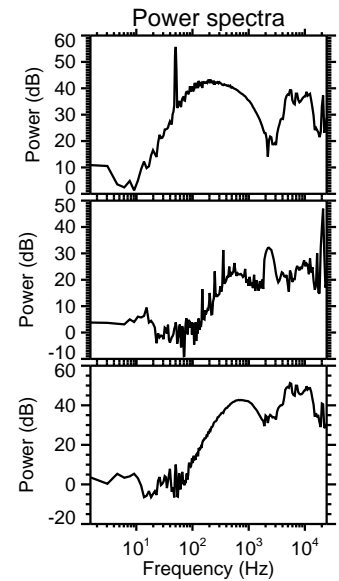
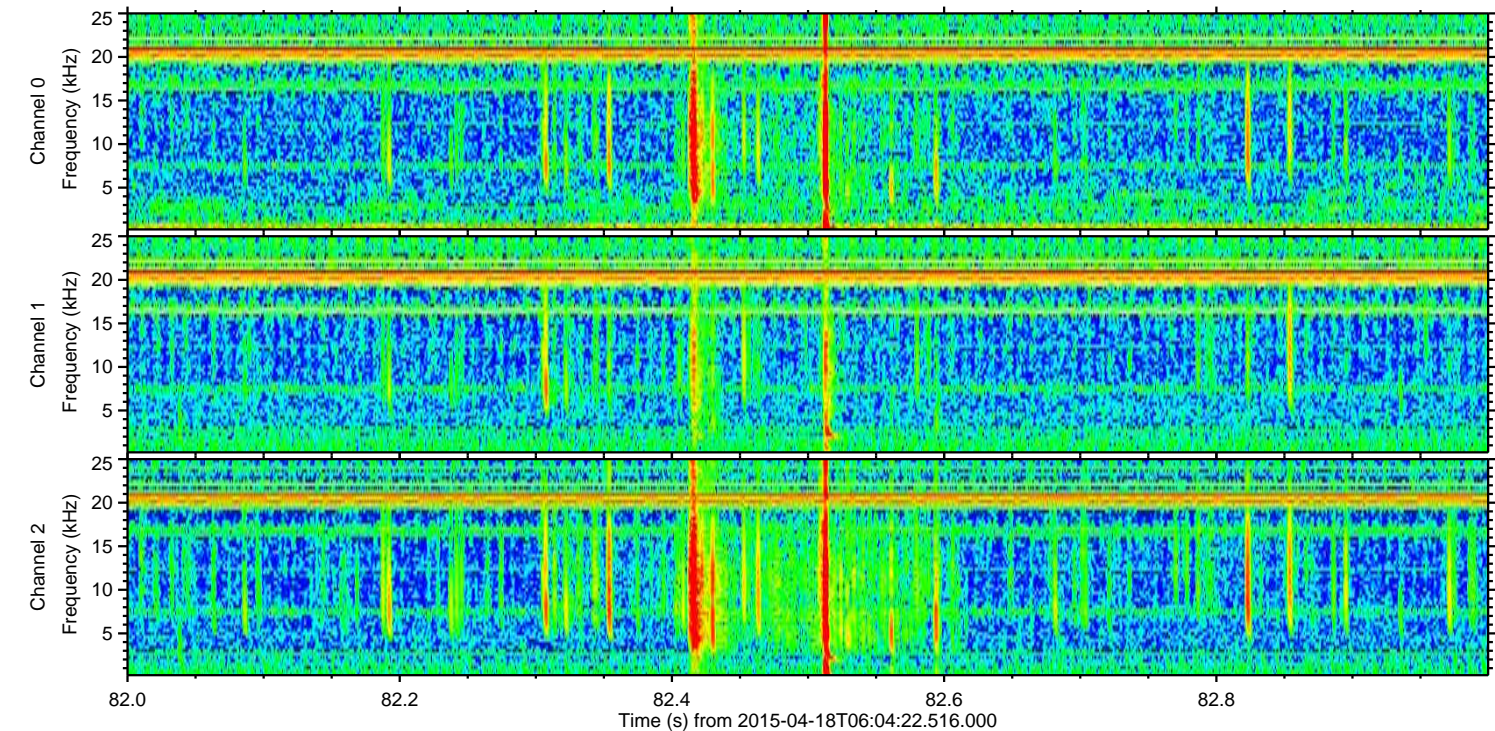
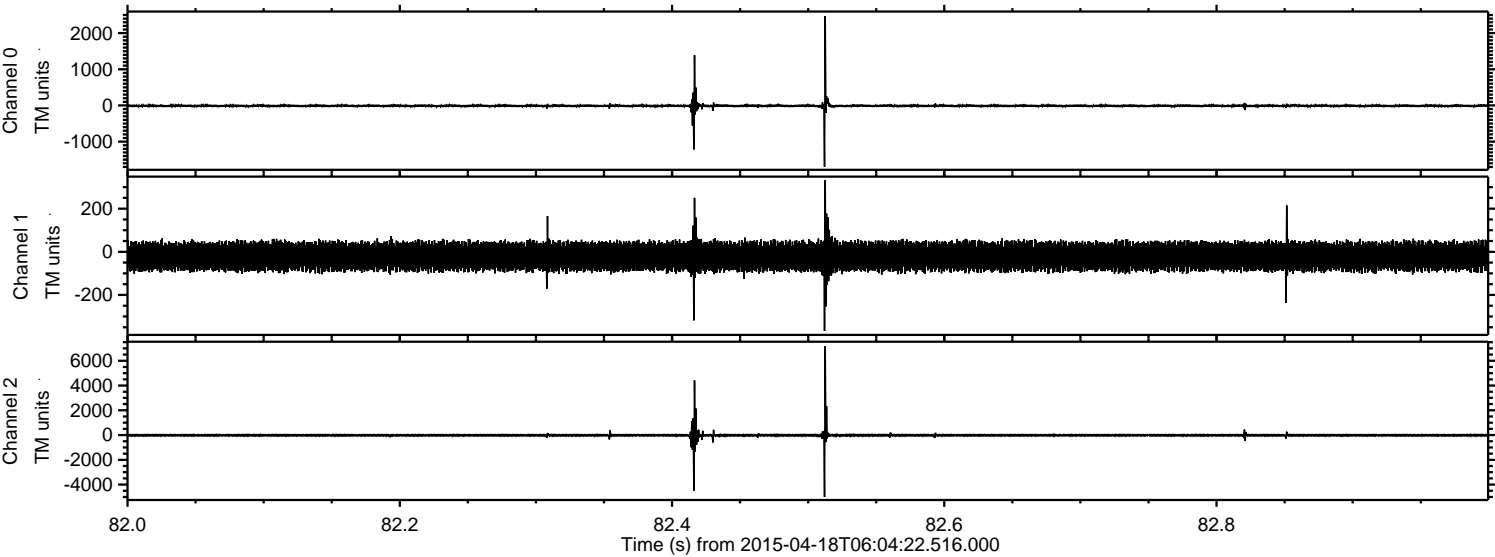



ELMAVAN 3D WAVEFORMS (Measured data sampled at 50 kHz) 49801 packets of 144 samples from 2015-04-18T06:04:22.516.000. Part 118/144

Processed Sat Apr 18 14:25:34 2015 by ELM ver.2012-10-06 from 001\_\_elm20150418\_060421\_\_dat00.bin

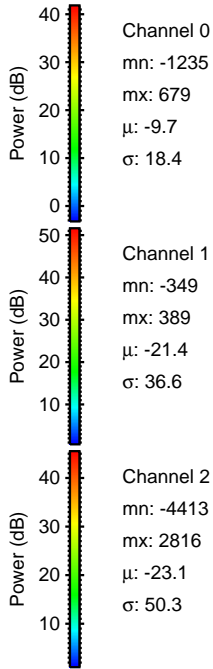
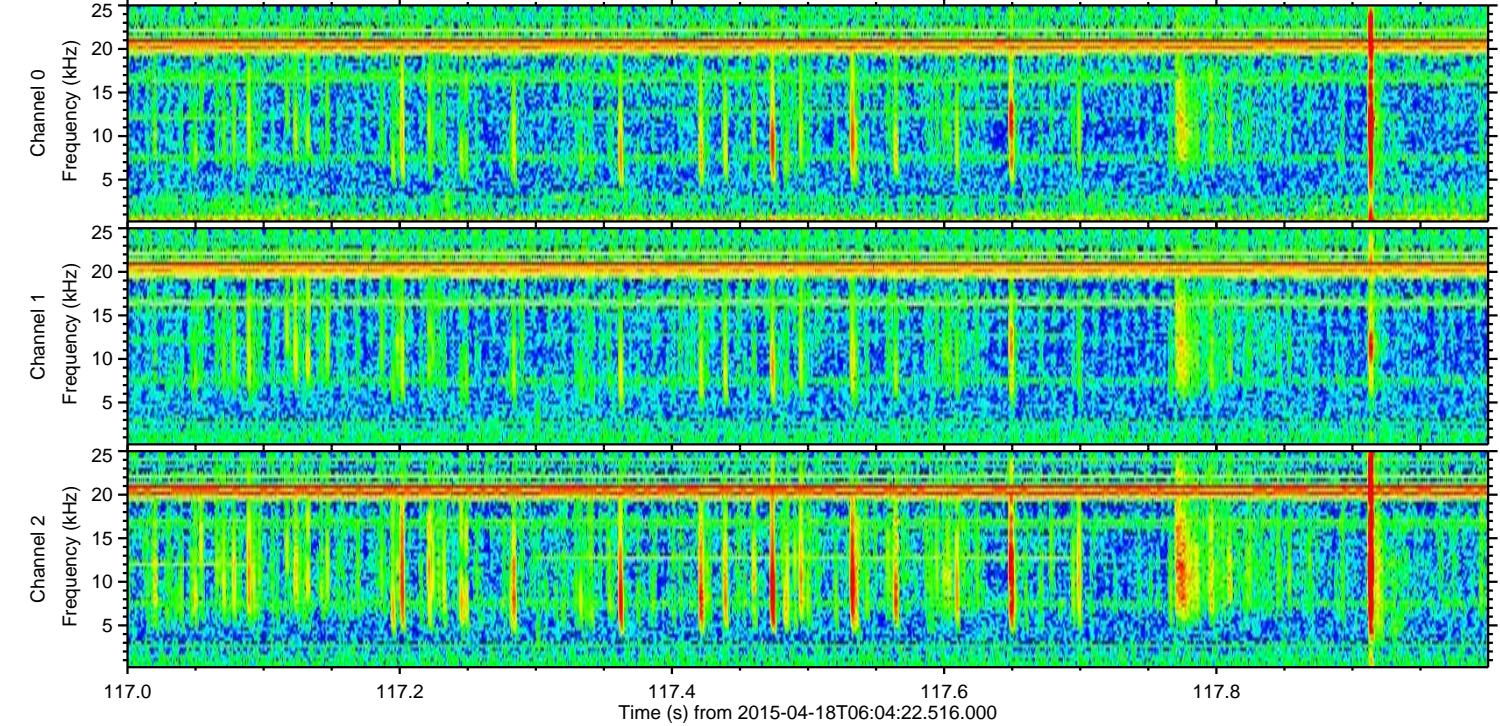
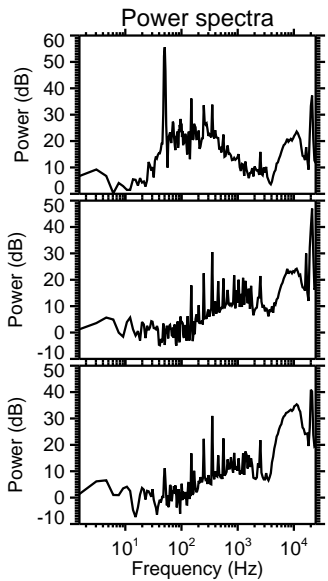
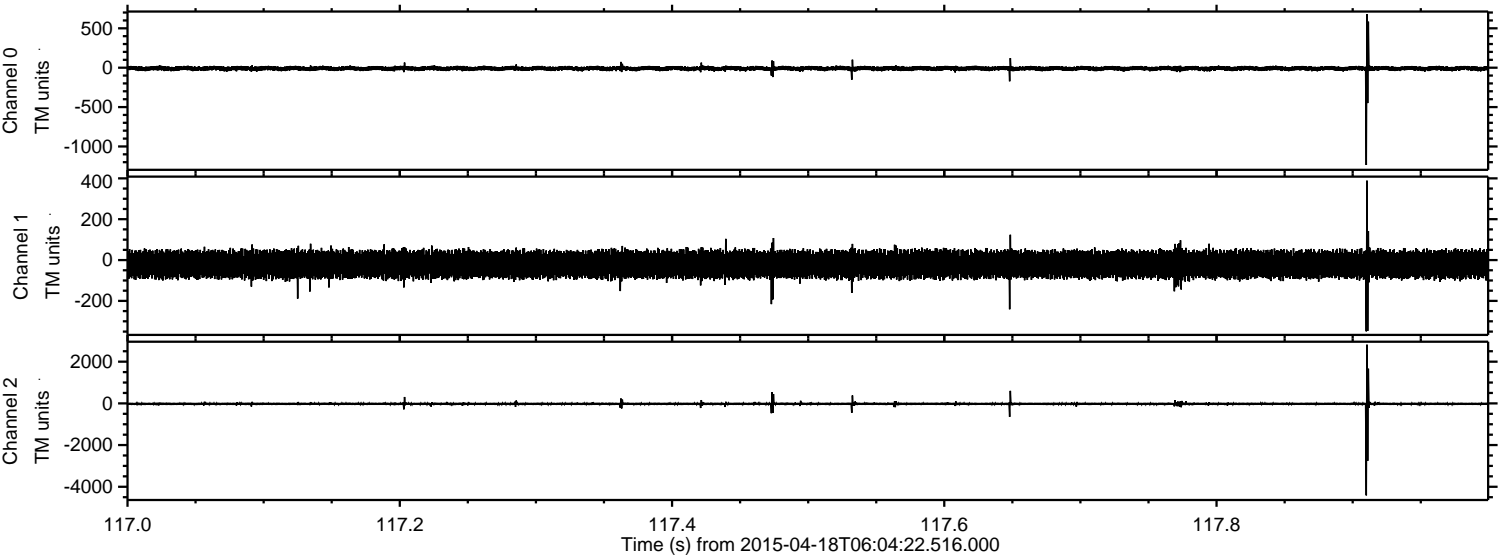



Processed Sat Apr 18 14:25:35 2015 by ELM ver.2012-10-06 from 001\_\_elm20150418\_060421\_\_dat00.bin

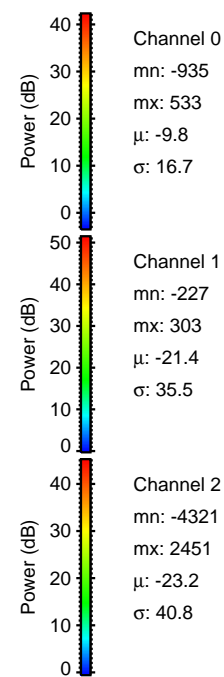
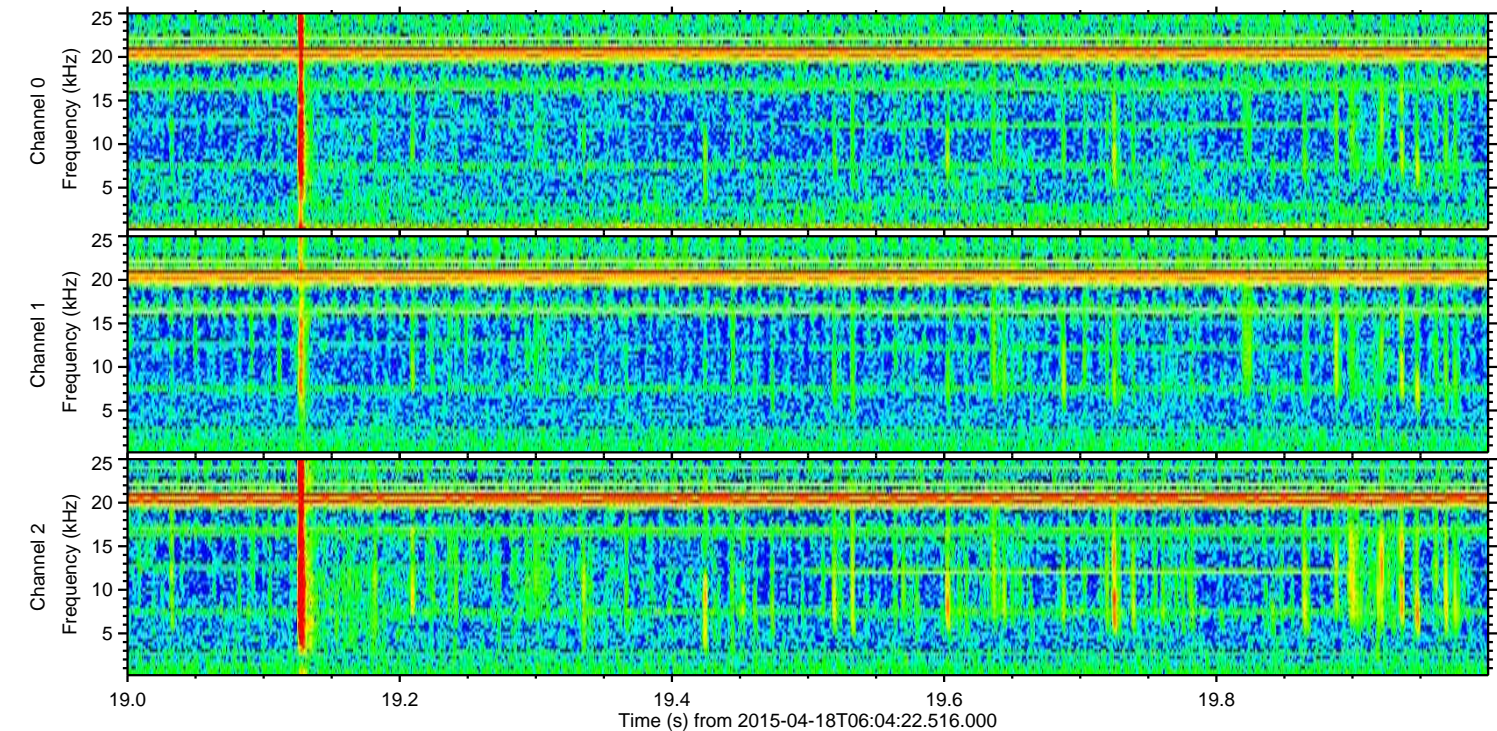
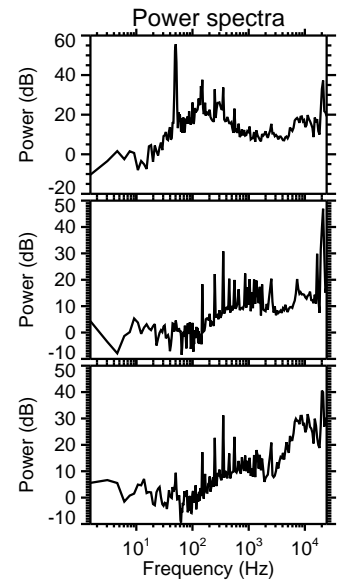
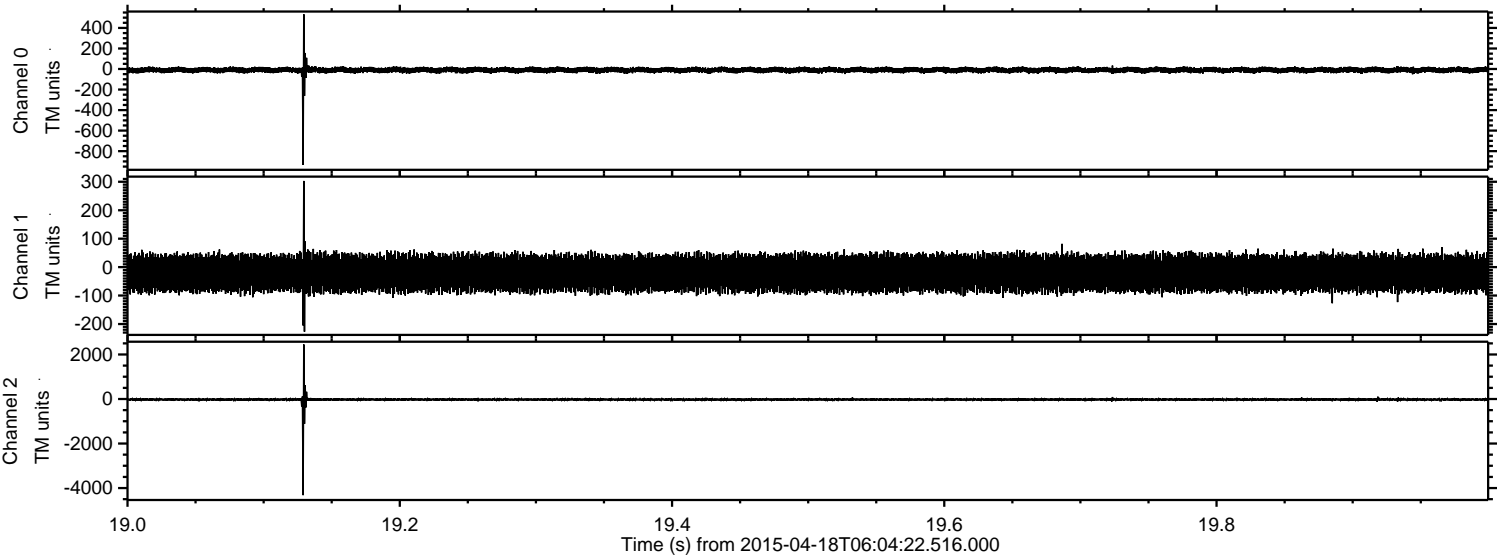



Processed Sat Apr 18 14:25:36 2015 by ELM ver.2012-10-06 from 001\_\_elm20150418\_060421\_\_dat00.bin

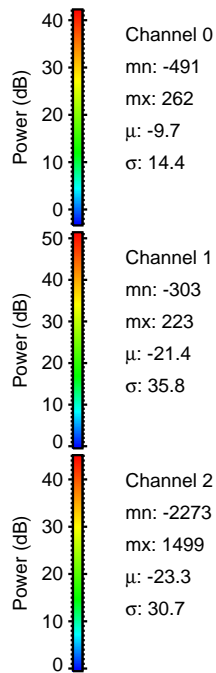
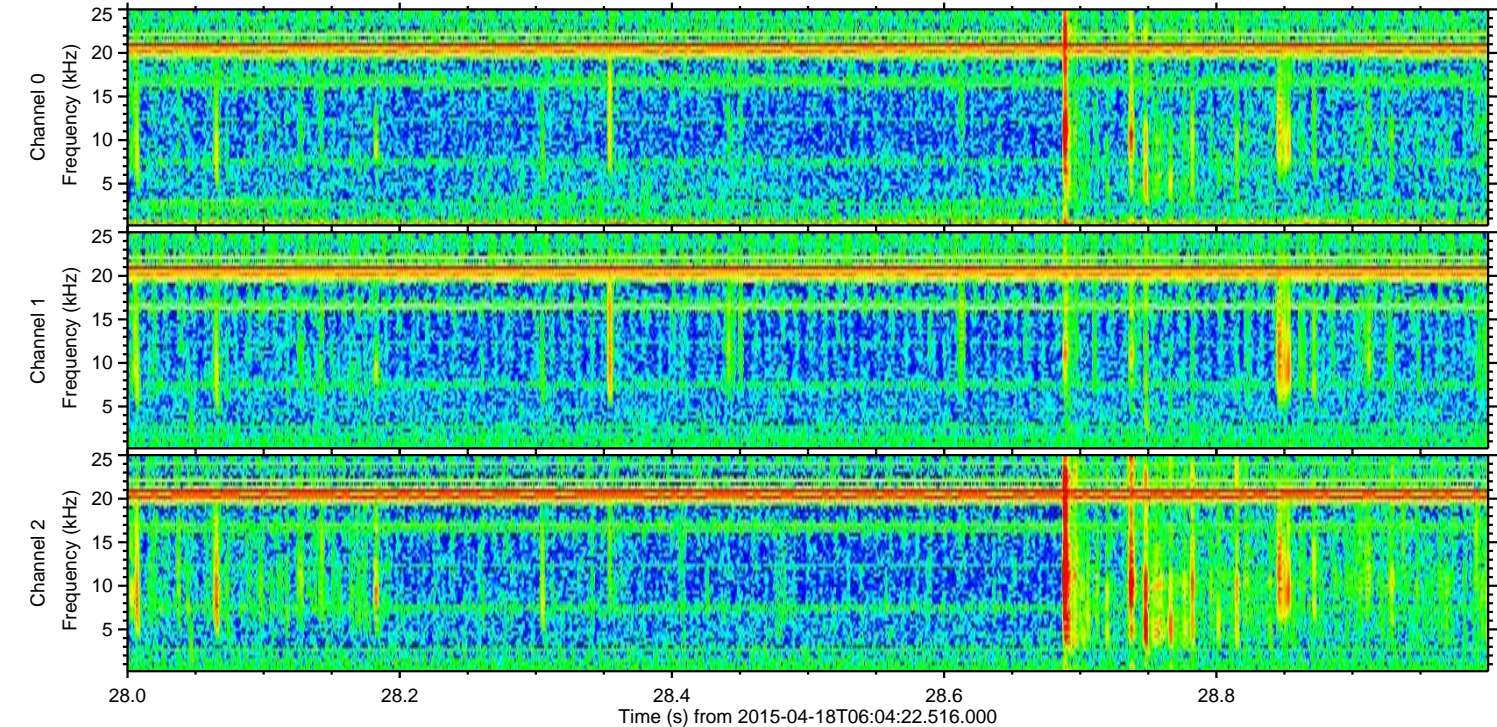
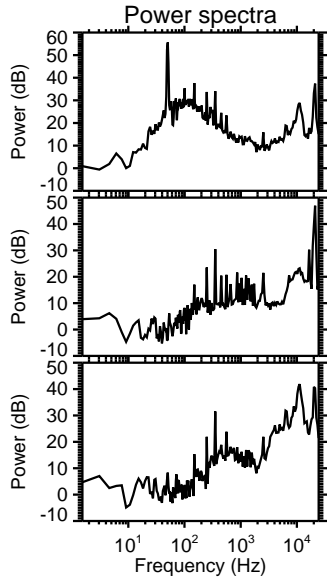
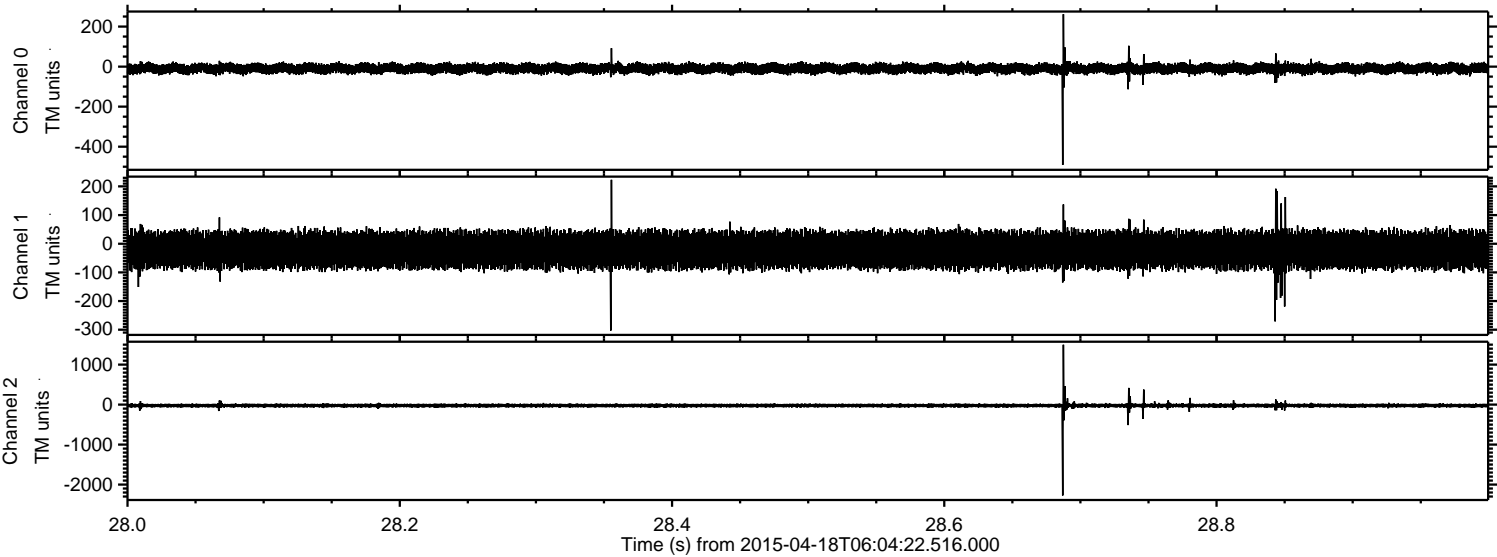



Processed Sat Apr 18 14:25:37 2015 by ELM ver.2012-10-06 from 001\_\_elm20150418\_060421\_\_dat00.bin

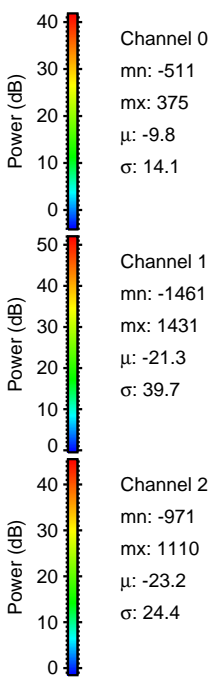
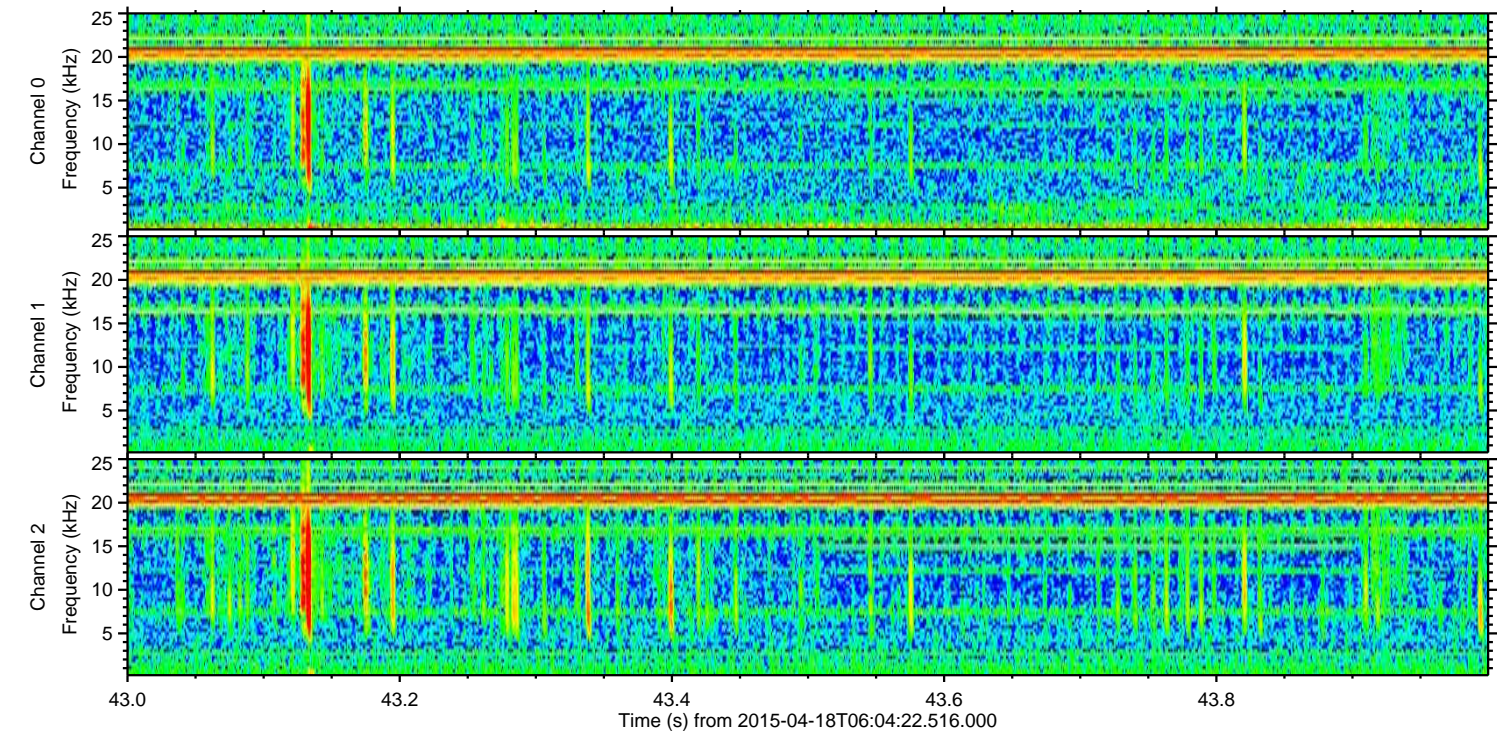
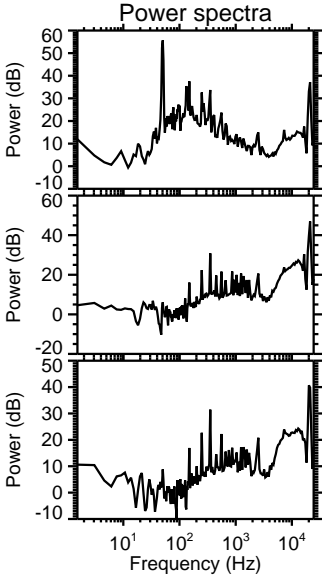
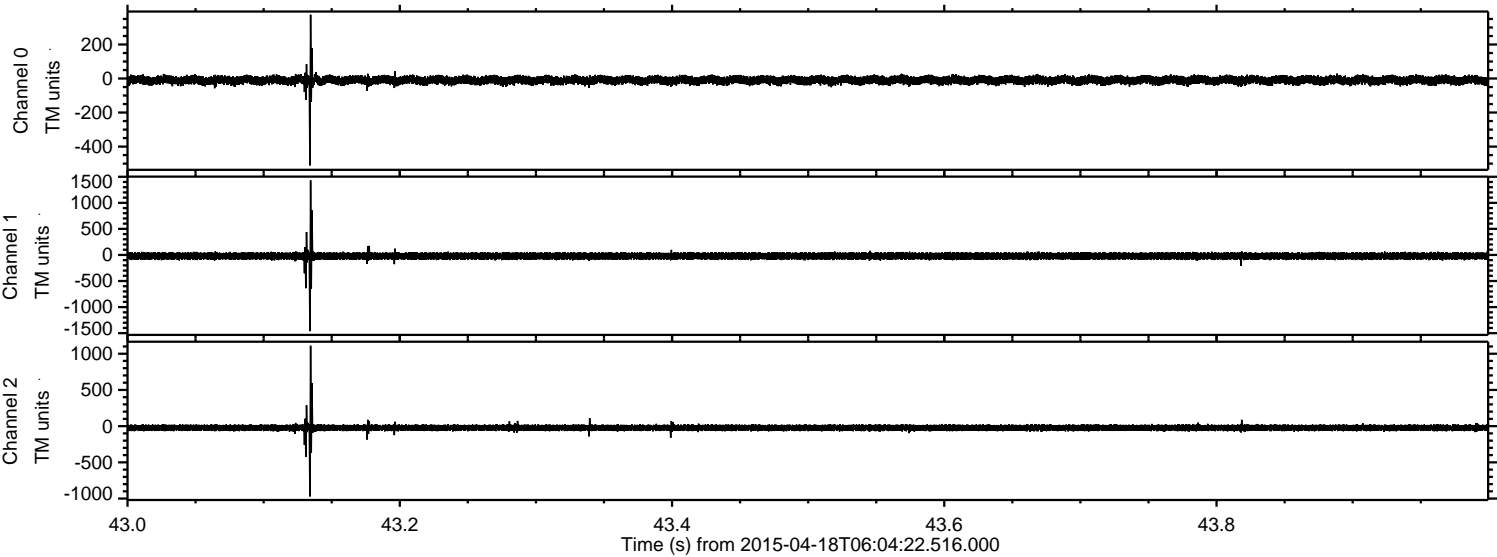



ELMAVAN 3D WAVEFORMS (Measured data sampled at 50 kHz) 49801 packets of 144 samples from 2015-04-18T06:04:22.516.000. Part 139/144

Processed Sat Apr 18 14:25:38 2015 by ELM ver.2012-10-06 from 001\_\_elm20150418\_060421\_\_dat00.bin

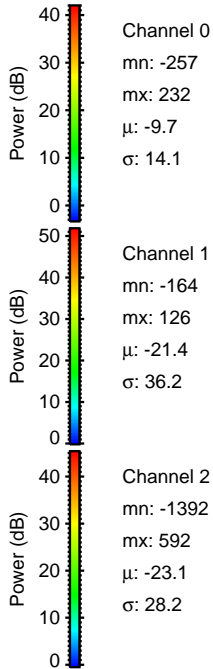
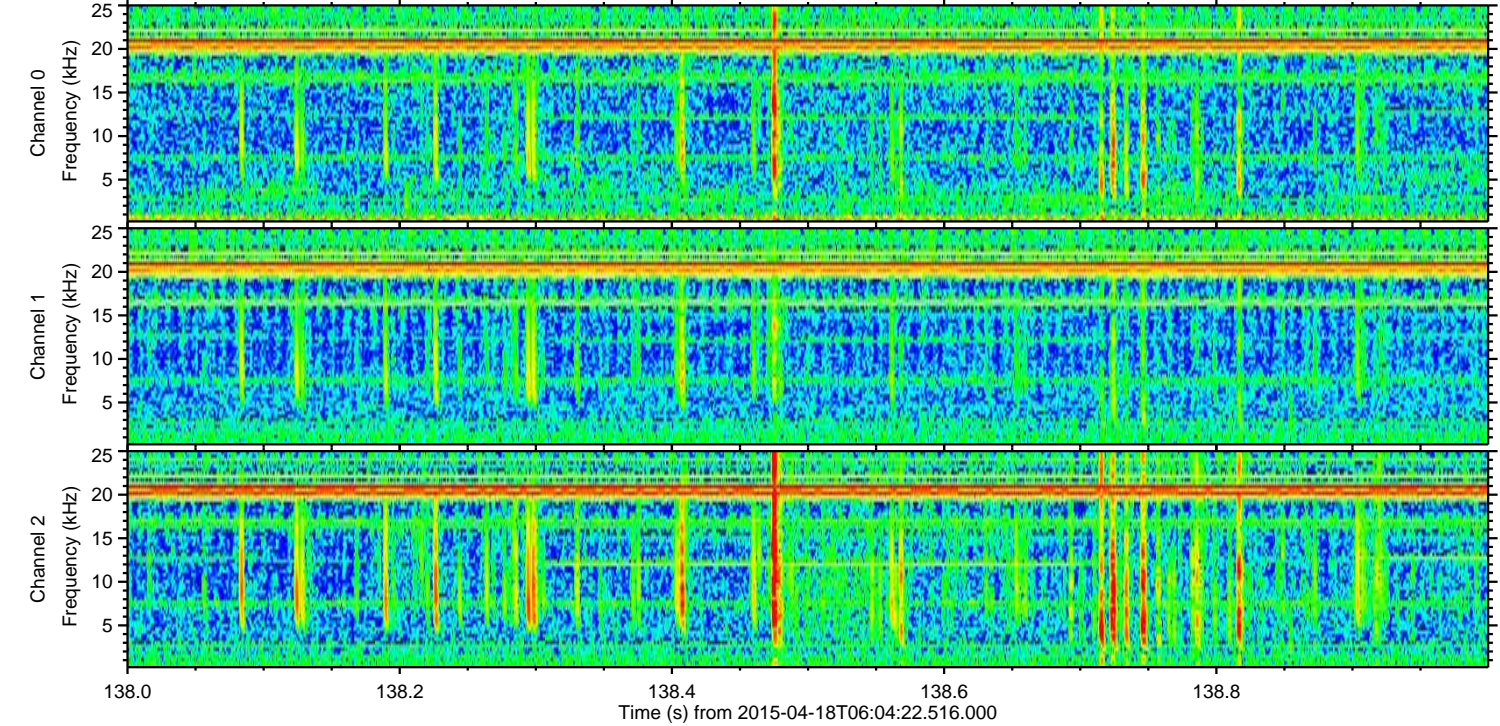
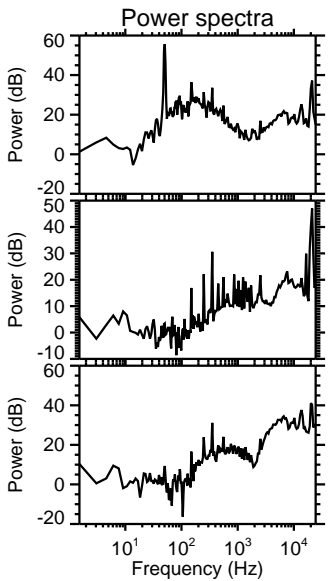
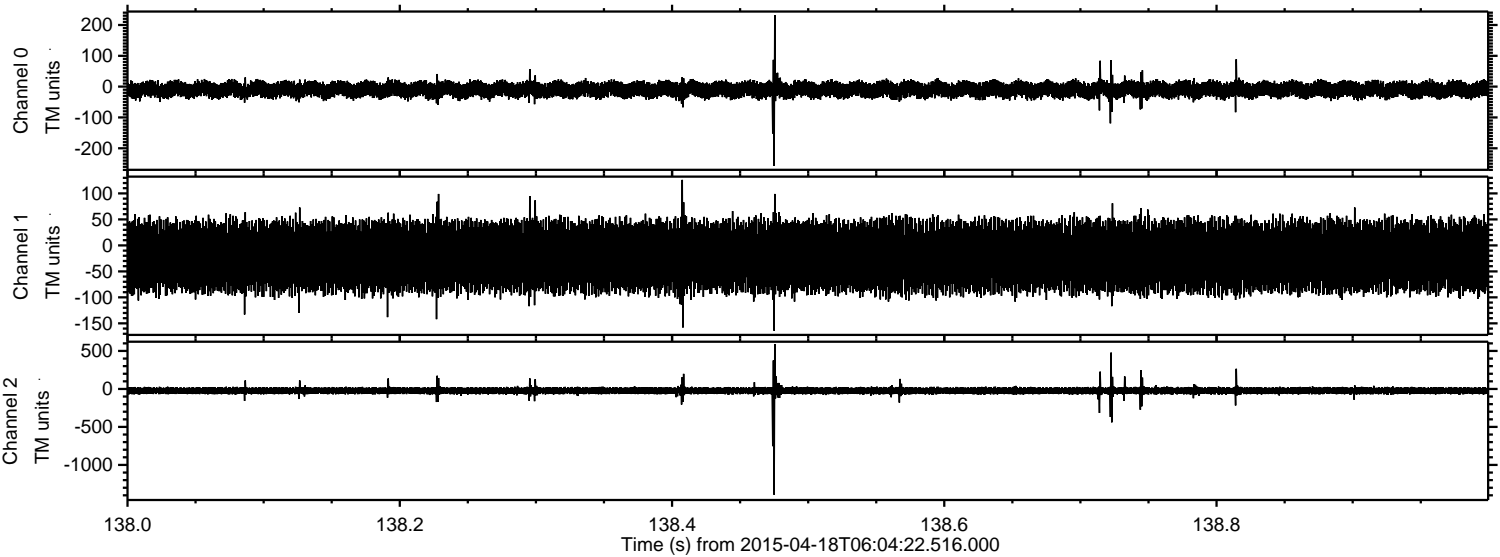



ELMAVAN 3D WAVEFORMS (Measured data sampled at 50 kHz) 49801 packets of 144 samples from 2015-04-18T06:04:22.516.000. Part 100/144

Processed Sat Apr 18 14:25:39 2015 by ELM ver.2012-10-06 from 001\_\_elm20150418\_060421\_\_dat00.bin

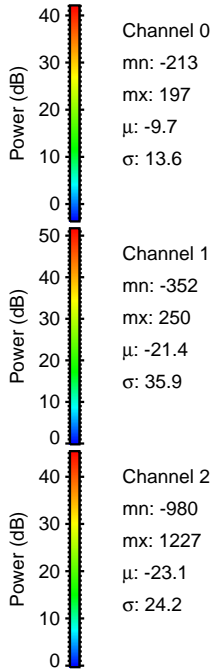
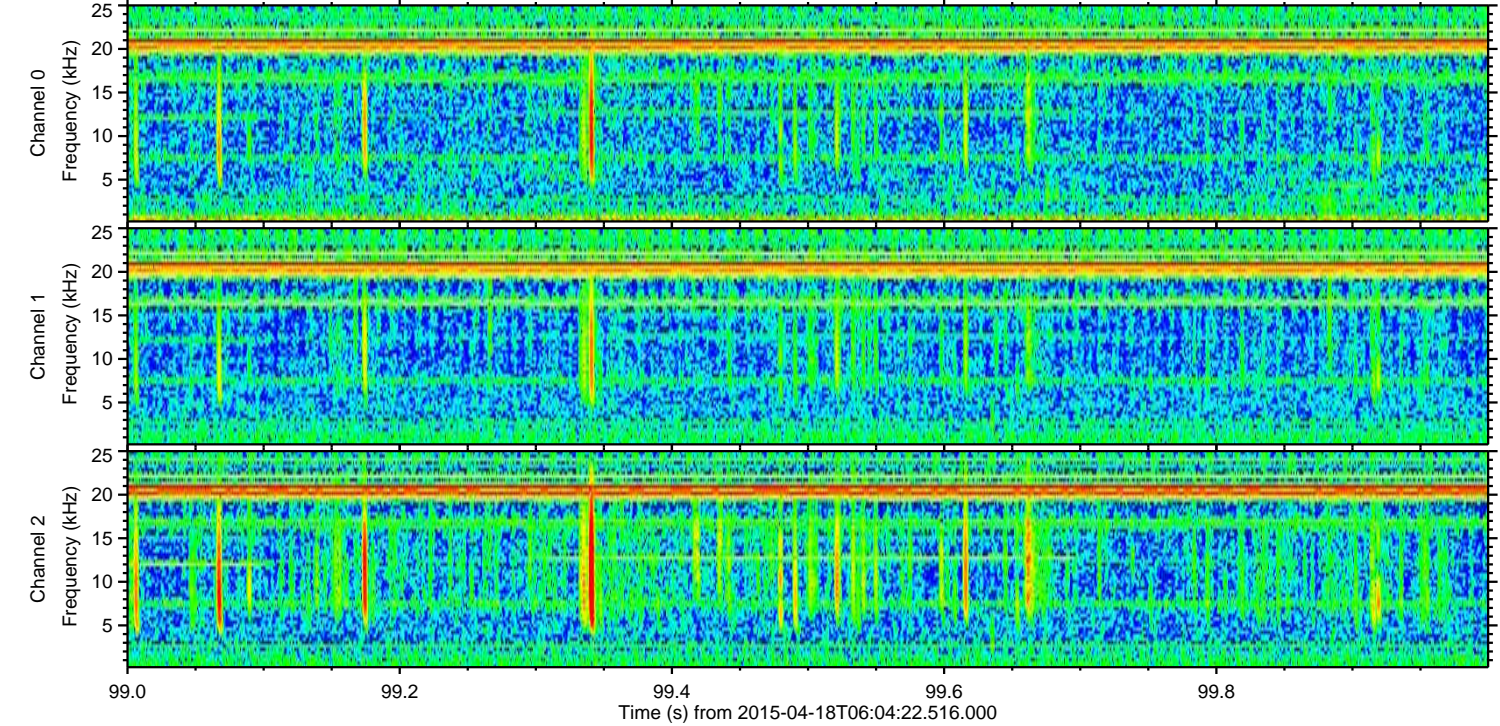
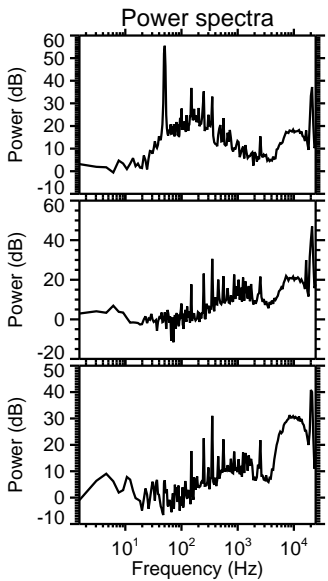
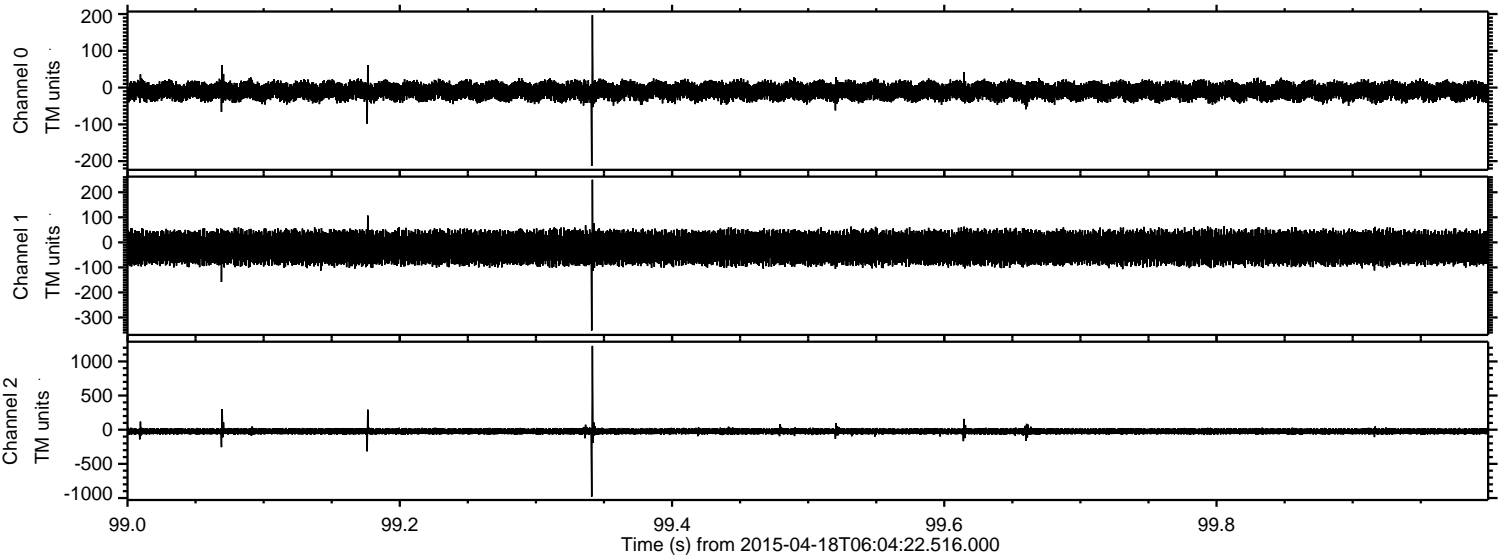



Processed Sat Apr 18 14:25:40 2015 by ELM ver.2012-10-06 from 001\_\_elm20150418\_060421\_\_dat00.bin

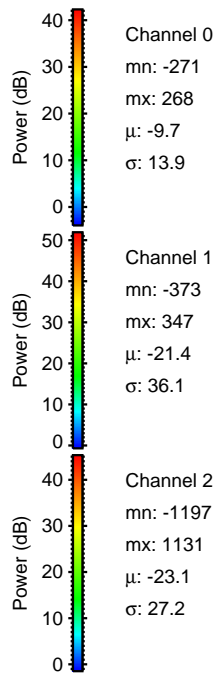
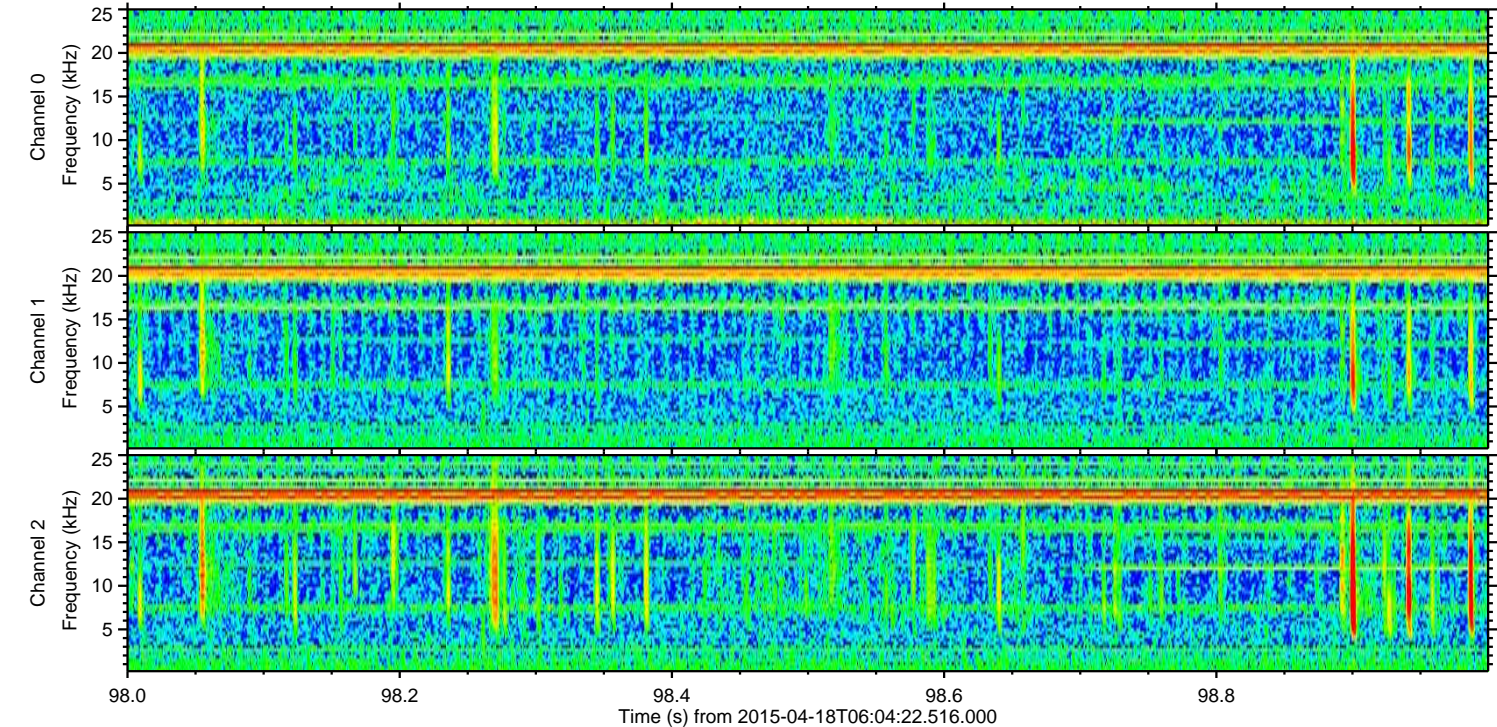
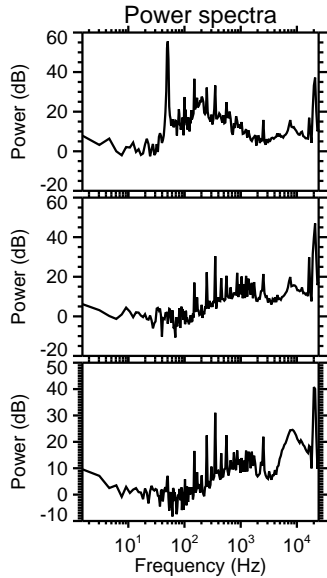
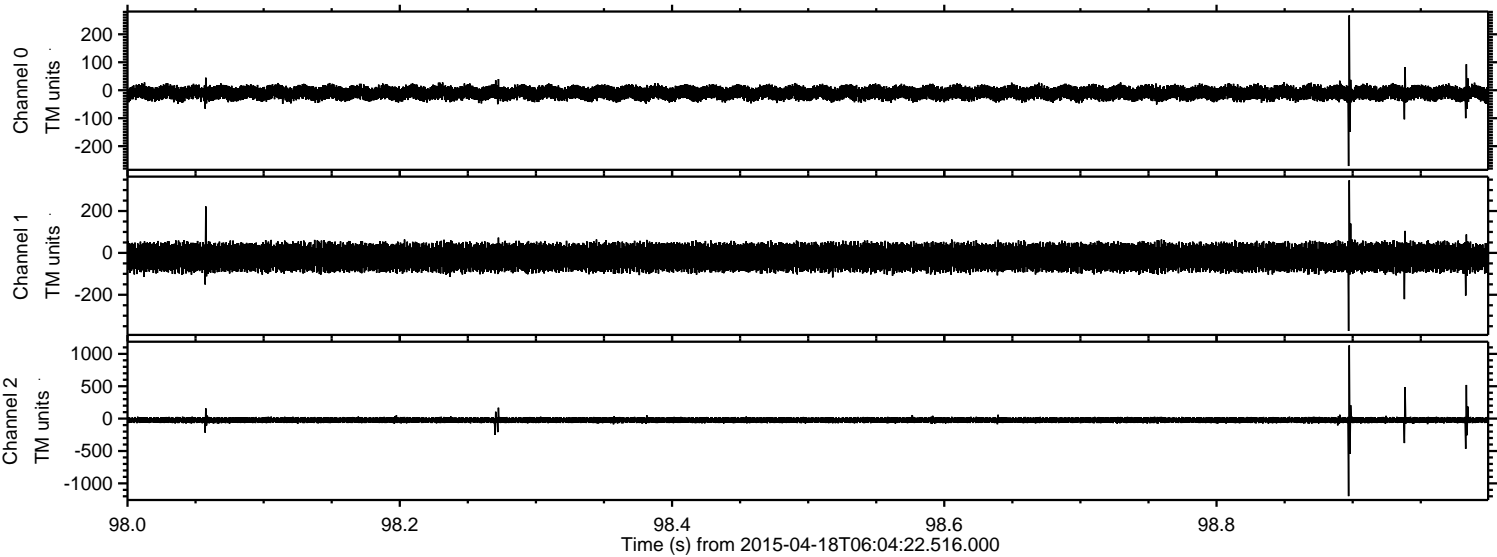



Processed Sat Apr 18 14:25:41 2015 by ELM ver.2012-10-06 from 001\_\_elm20150418\_060421\_\_dat00.bin

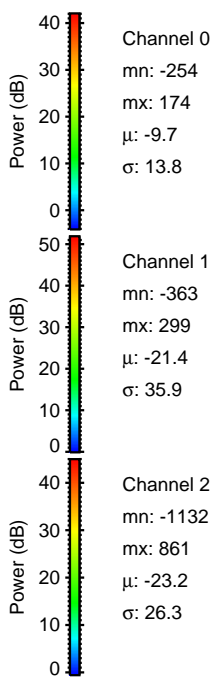
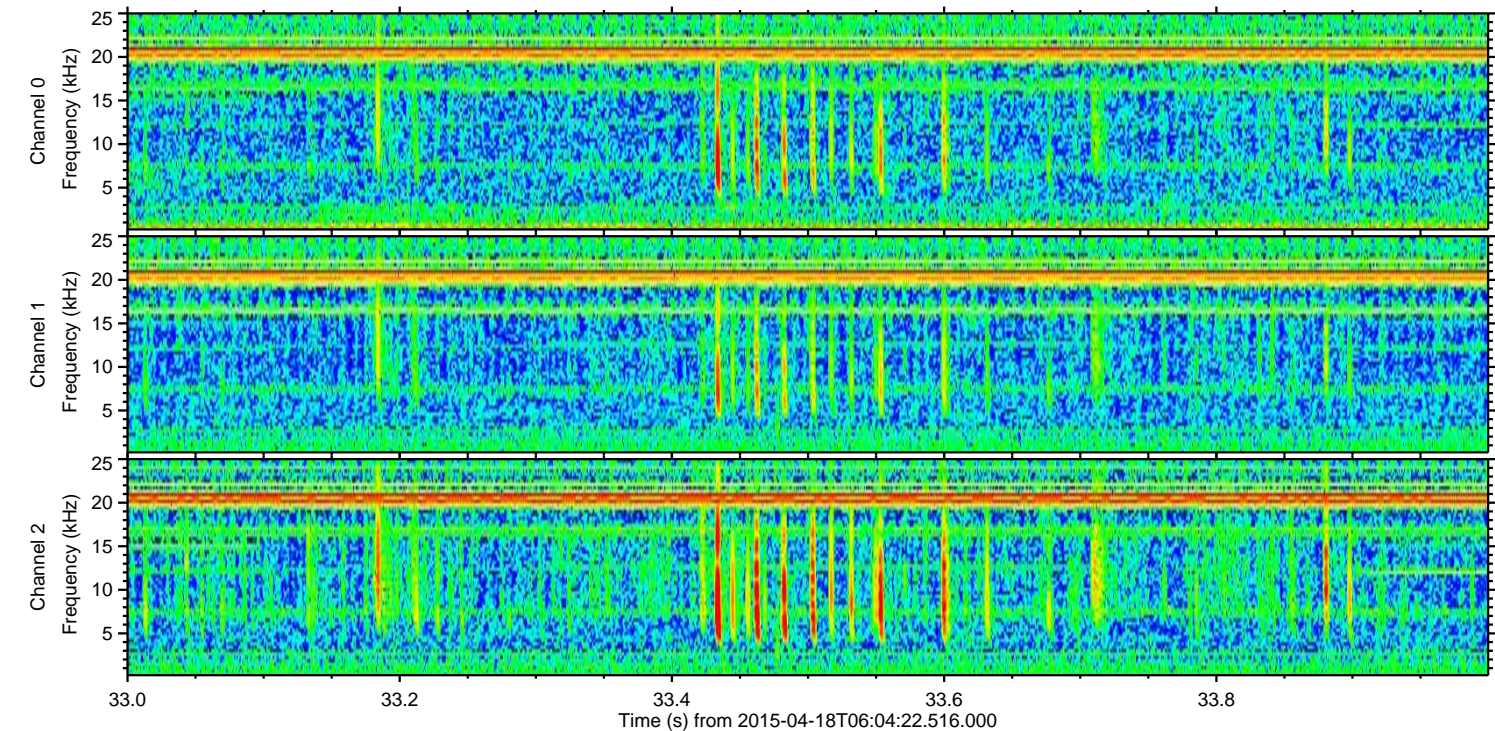
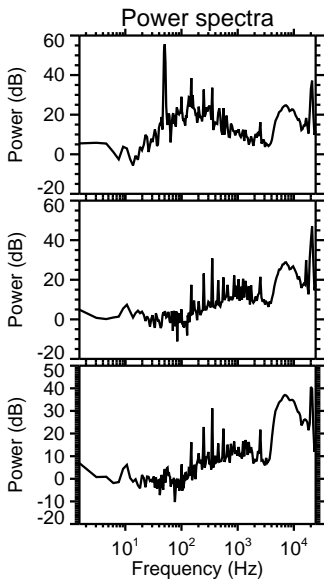
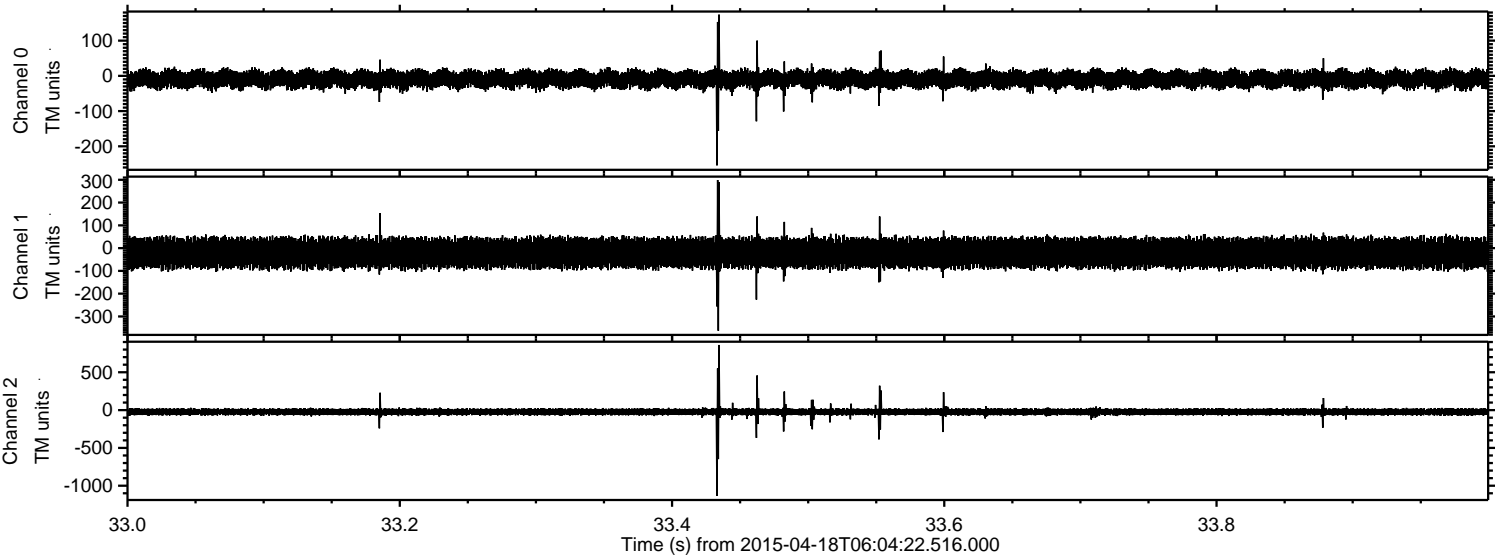



Processed Sat Apr 18 14:25:42 2015 by ELM ver.2012-10-06 from 001\_\_elm20150418\_060421\_\_dat00.bin

