

ELMAVAN 3D WAVEFORMS (Measured data sampled at 50 kHz) 49773 packets of 144 samples from 2015-04-18T03:14:17.711.999.

Processed Sat Apr 18 05:20:59 2015 by ELM ver.2012-10-06 from 001__elm20150418_031416__dat00.bin

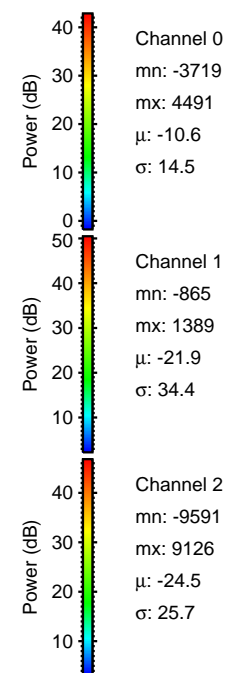
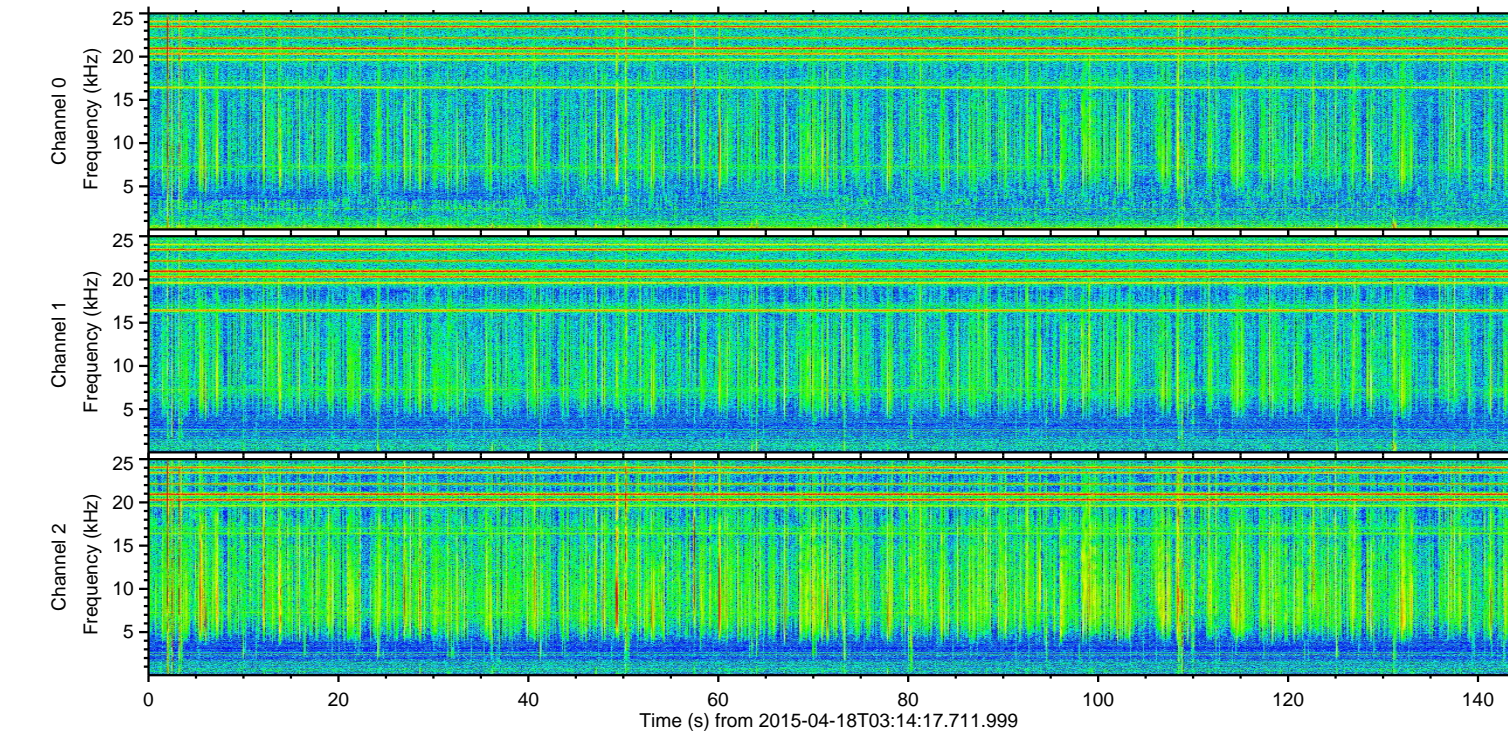
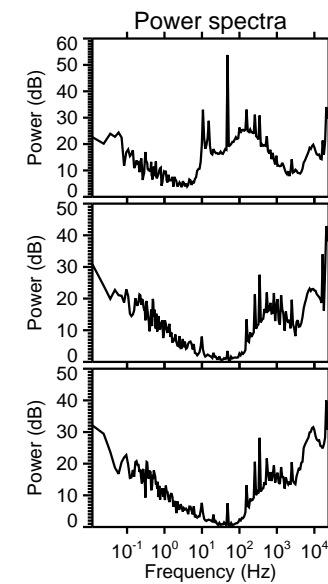
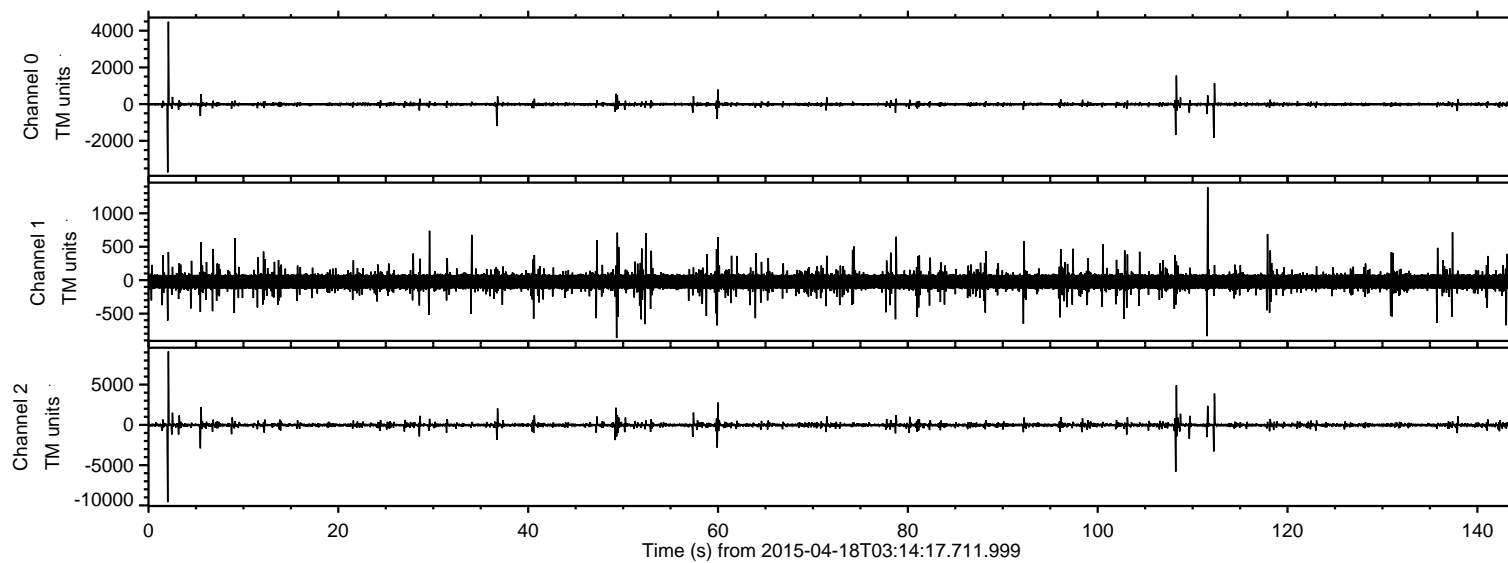

ELMAVAN 3D WAVEFORMS (Measured data sampled at 50 kHz) 49773 packets of 144 samples from 2015-04-18T03:14:17.711.999. Part 3/144

Processed Sat Apr 18 05:21:11 2015 by ELM ver.2012-10-06 from 001__elm20150418_031416__dat00.bin

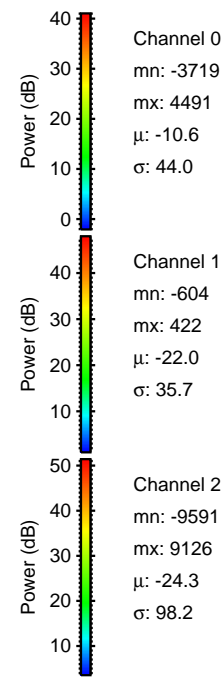
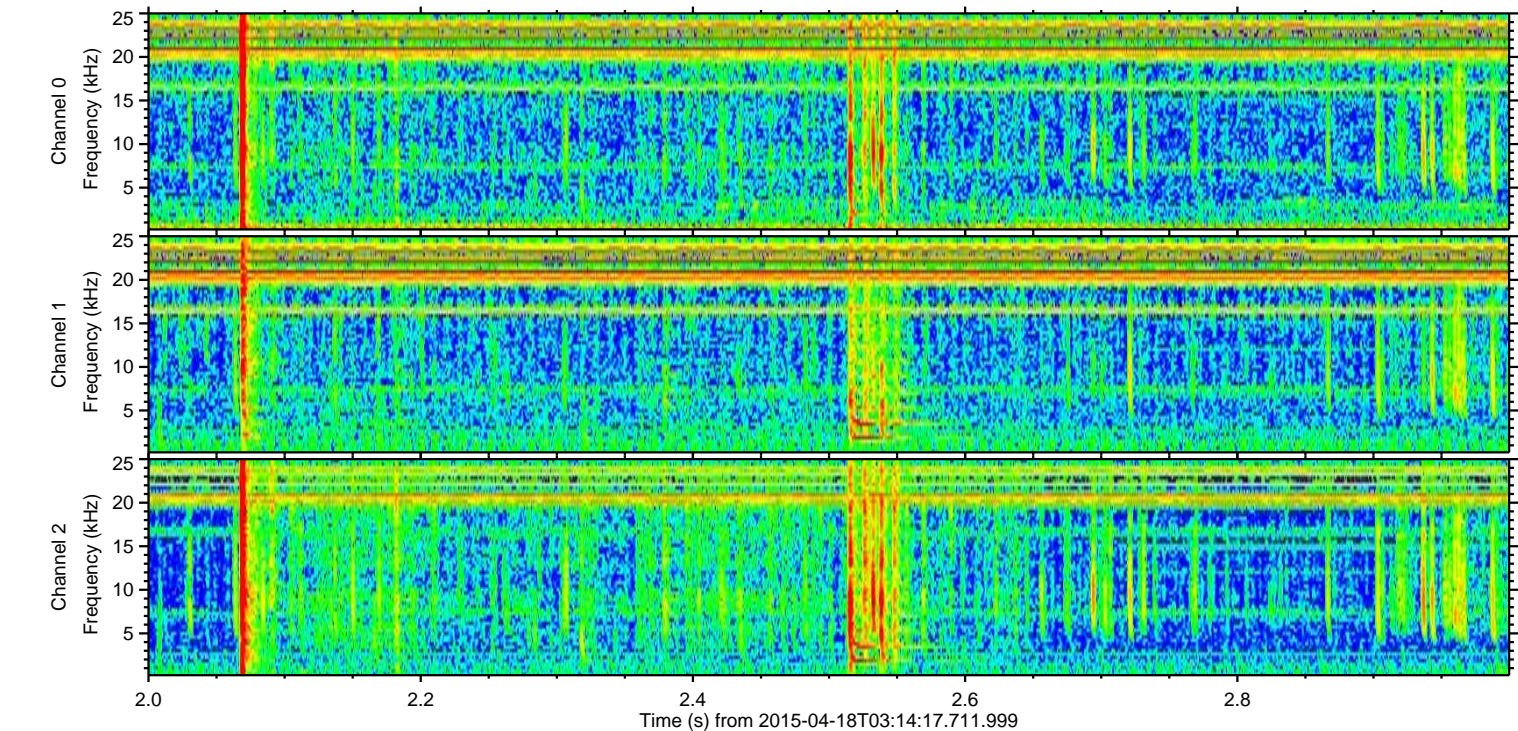
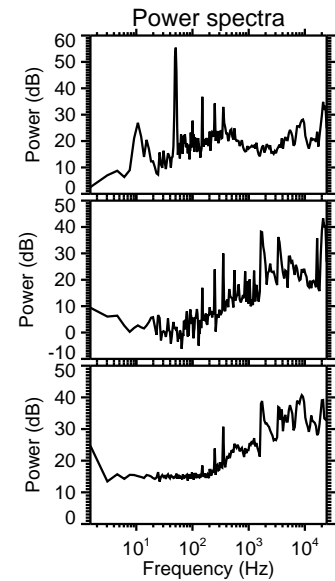
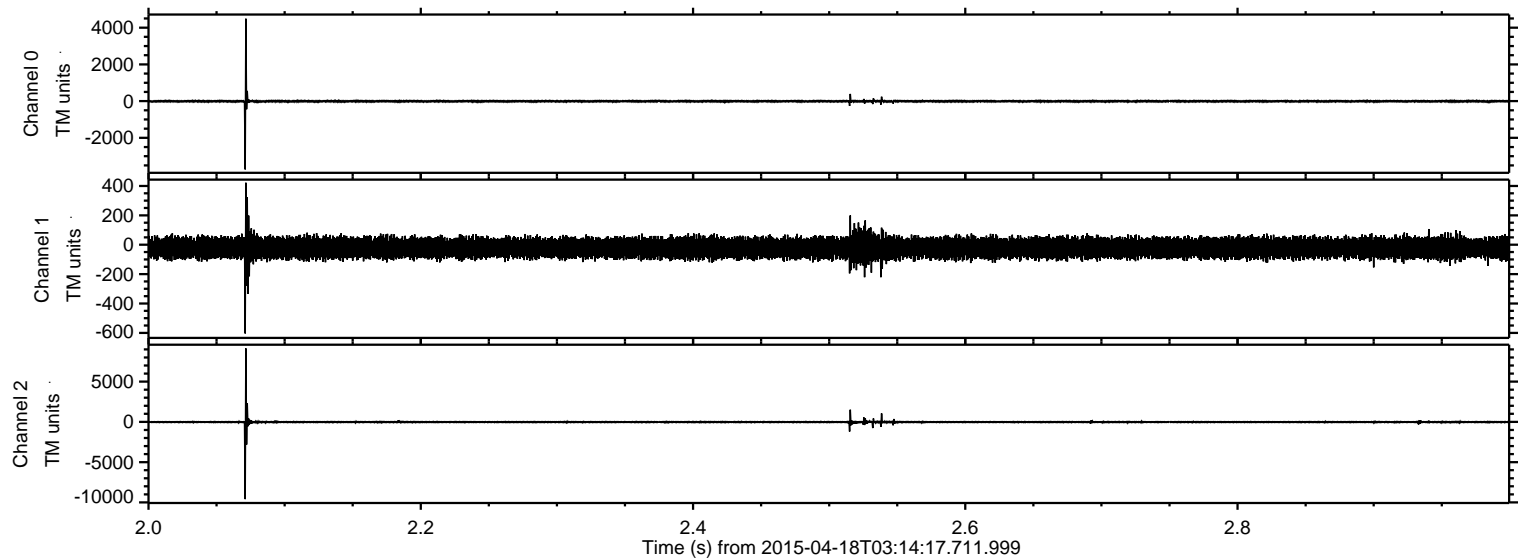

ELMAVAN 3D WAVEFORMS (Measured data sampled at 50 kHz) 49773 packets of 144 samples from 2015-04-18T03:14:17.711.999. Part 109/144

Processed Sat Apr 18 05:21:12 2015 by ELM ver.2012-10-06 from 001__elm20150418_031416__dat00.bin

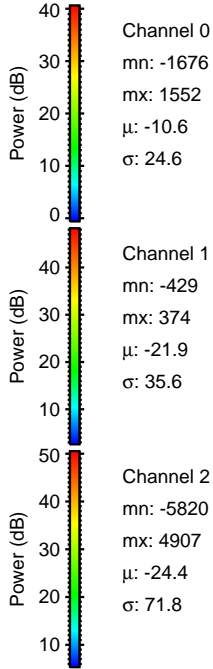
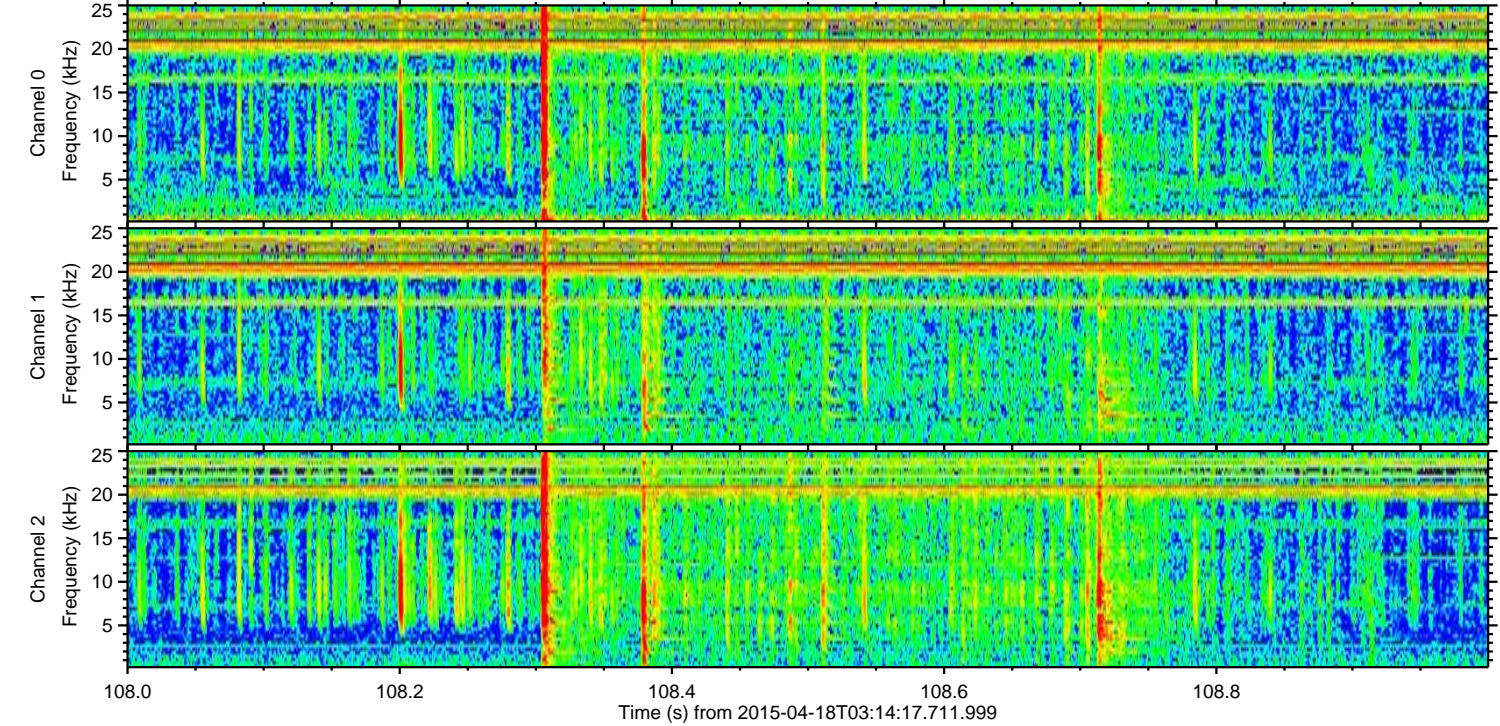
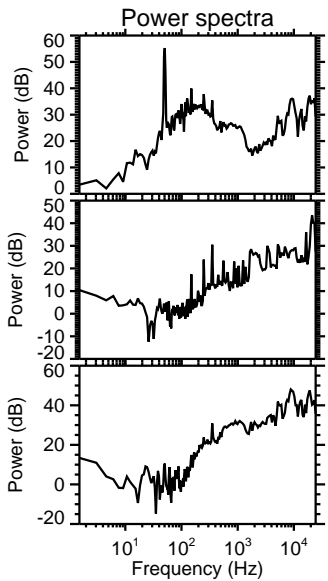
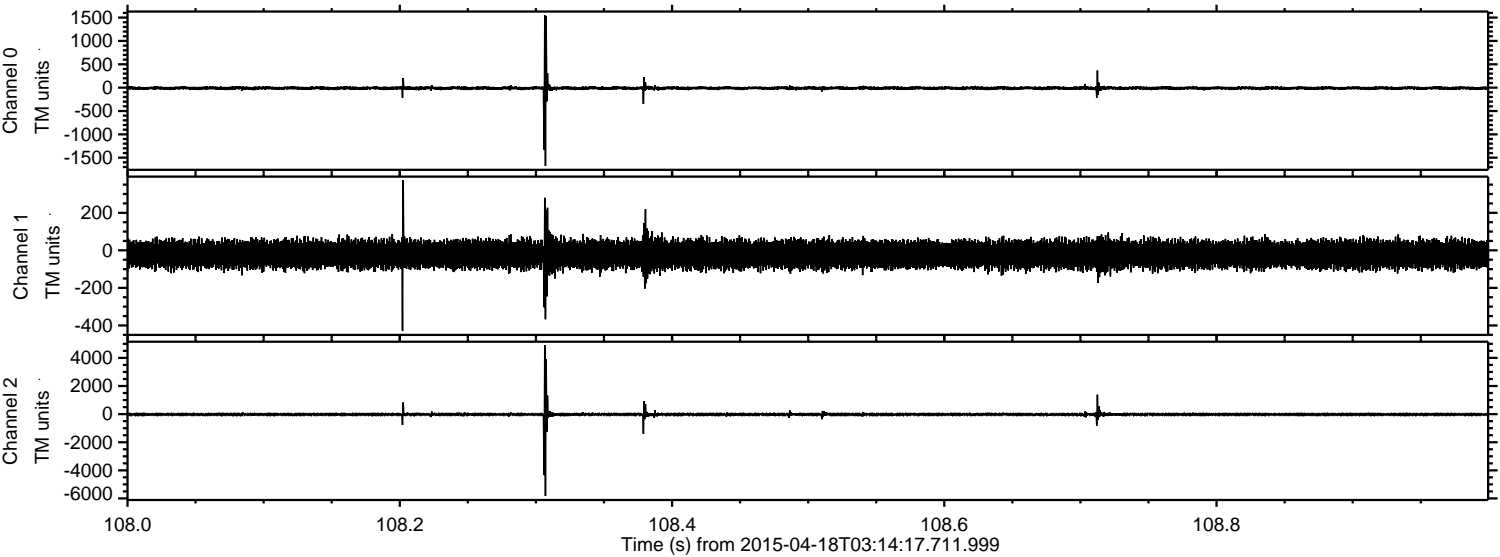

ELMAVAN 3D WAVEFORMS (Measured data sampled at 50 kHz) 49773 packets of 144 samples from 2015-04-18T03:14:17.711.999. Part 113/144

Processed Sat Apr 18 05:21:12 2015 by ELM ver.2012-10-06 from 001__elm20150418_031416__dat00.bin

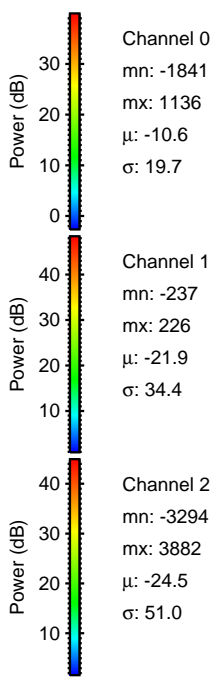
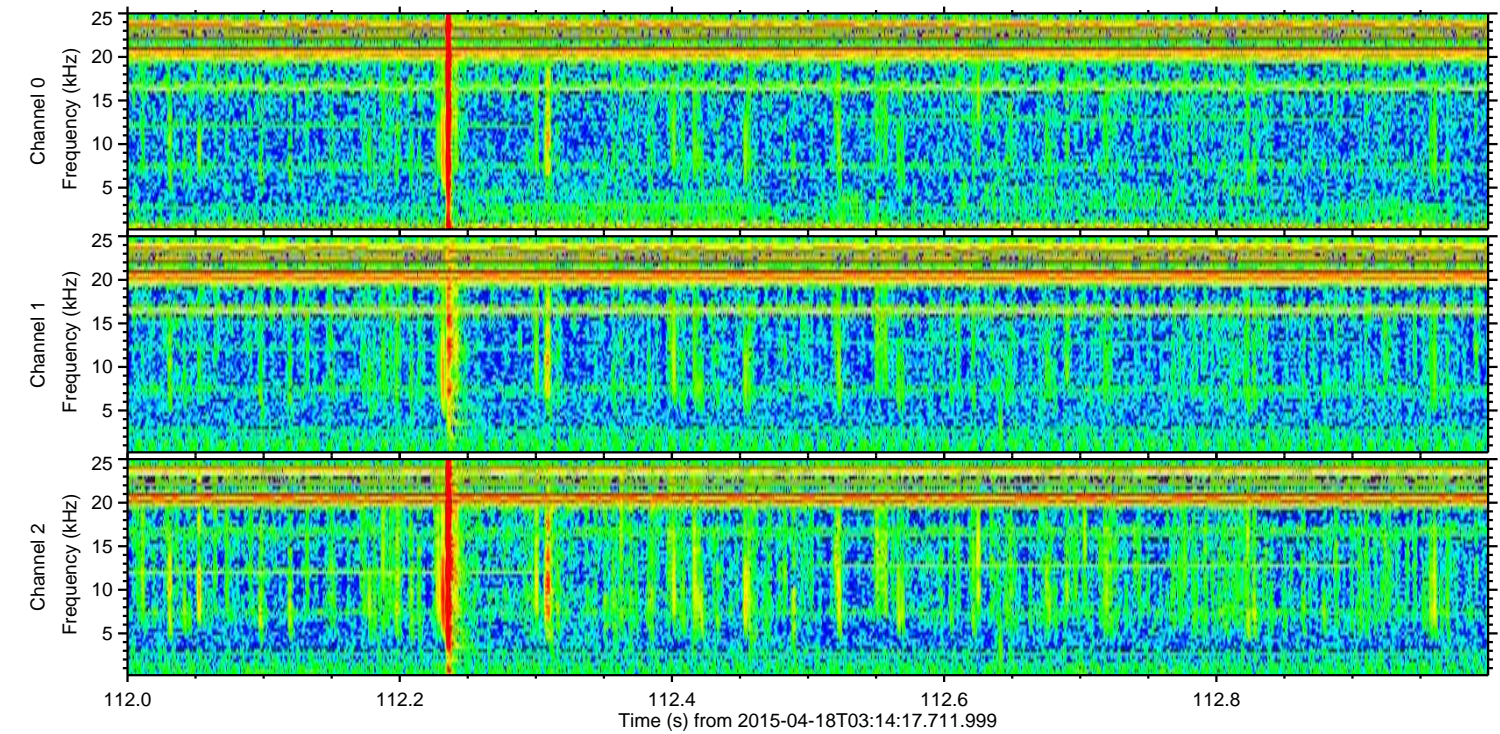
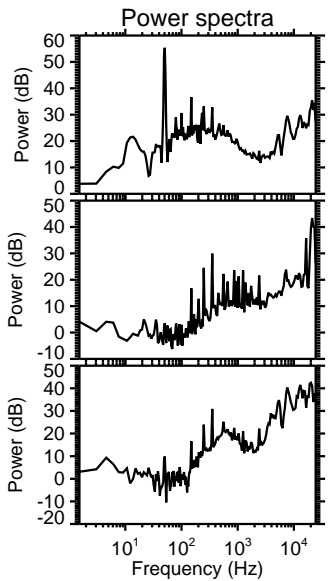
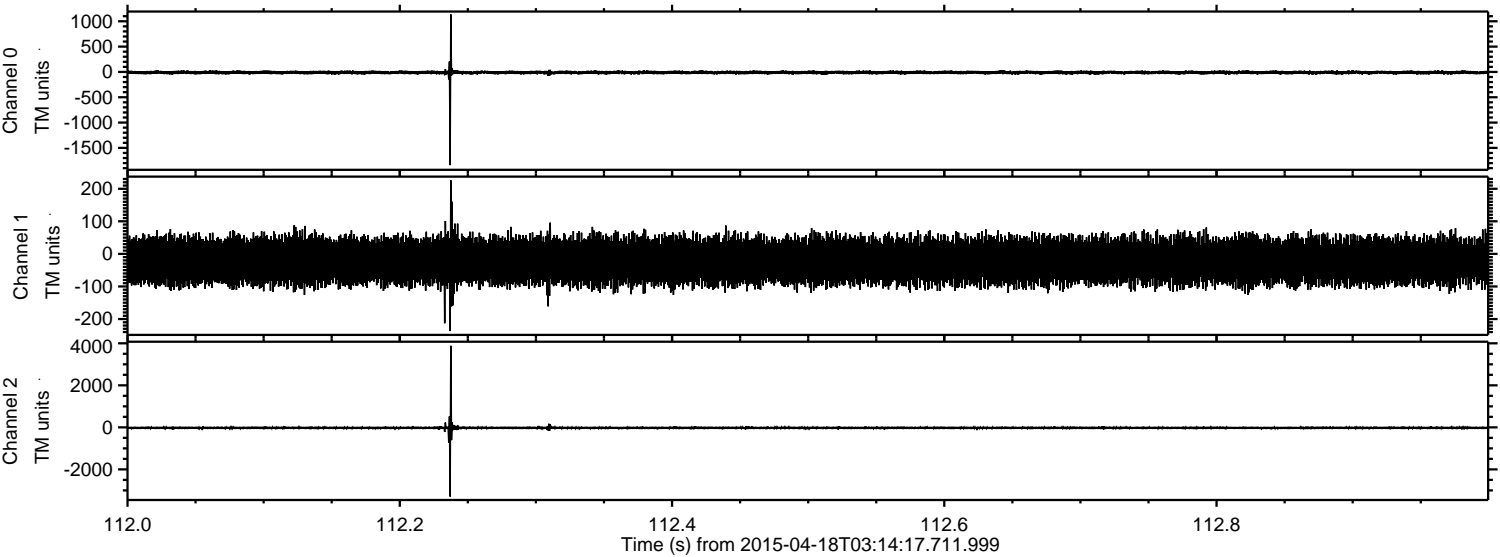

Channel 0
mn: -1841
mx: 1136
 μ : -10.6
 σ : 19.7

Channel 1
mn: -237
mx: 226
 μ : -21.9
 σ : 34.4

Channel 2
mn: -3294
mx: 3882
 μ : -24.5
 σ : 51.0

ELMAVAN 3D WAVEFORMS (Measured data sampled at 50 kHz) 49773 packets of 144 samples from 2015-04-18T03:14:17.711.999. Part 6/144

Processed Sat Apr 18 05:21:13 2015 by ELM ver.2012-10-06 from 001__elm20150418_031416__dat00.bin

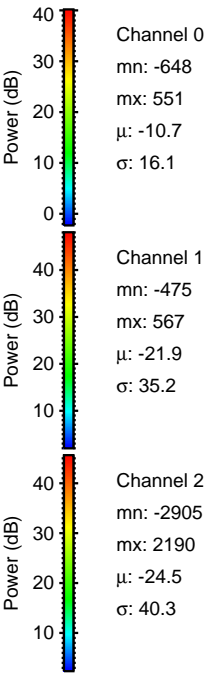
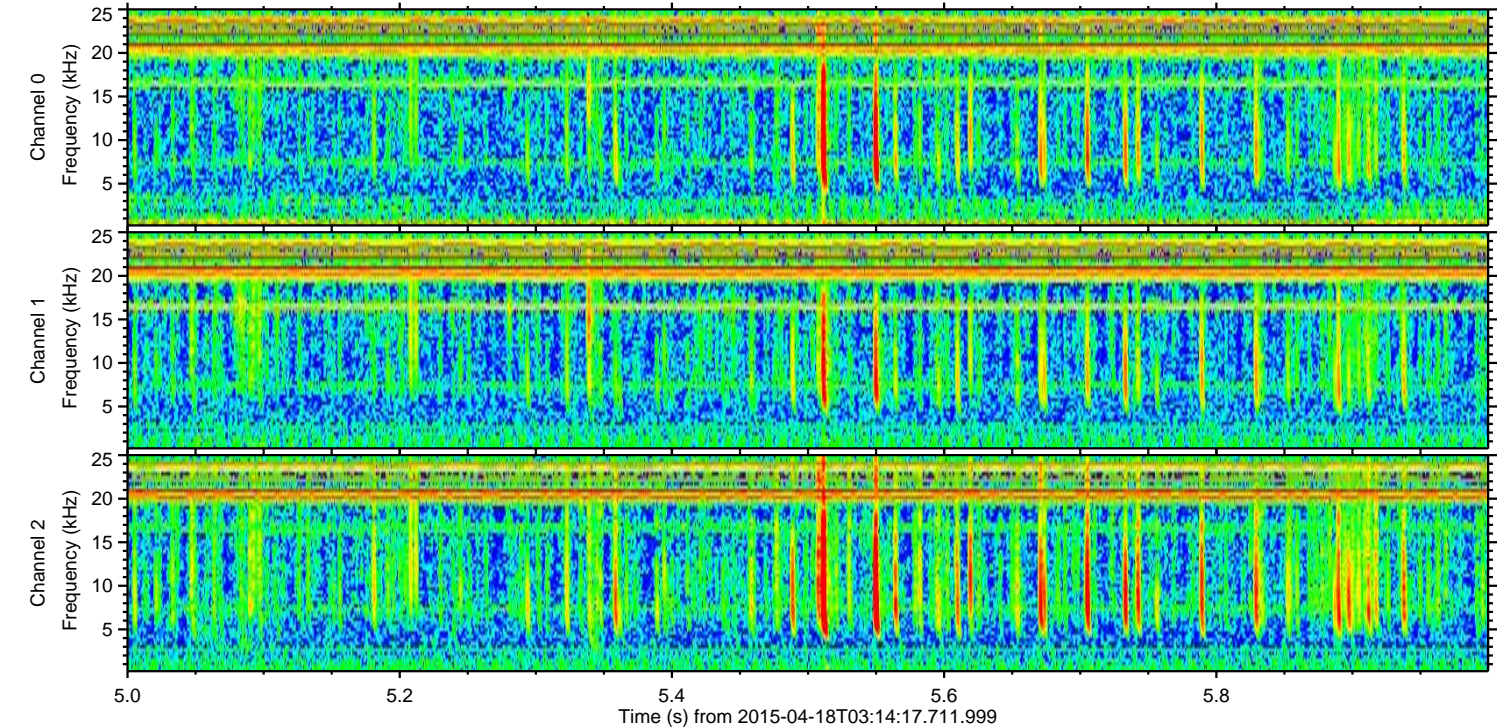
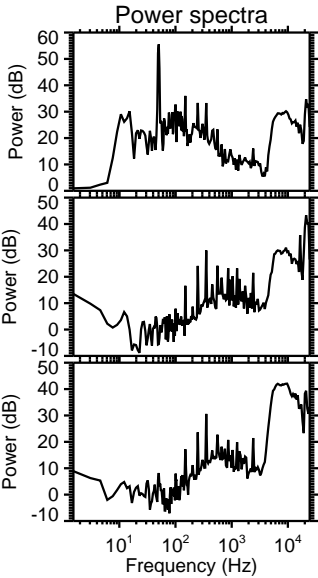
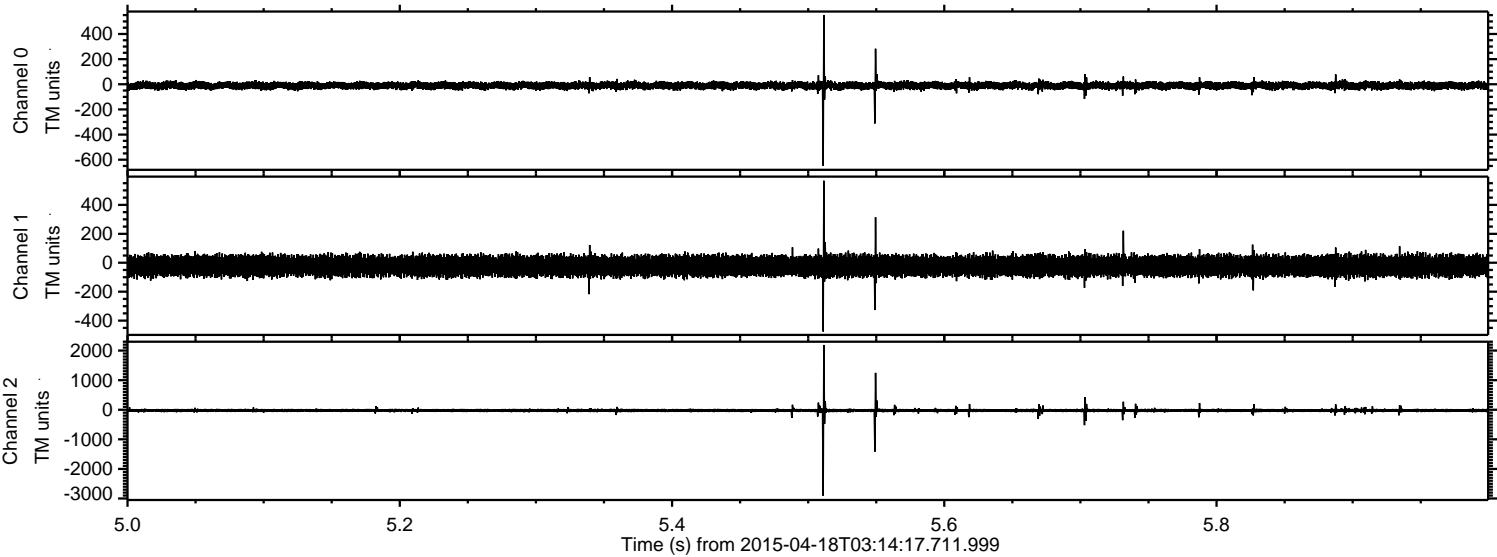

Processed Sat Apr 18 05:21:14 2015 by ELM ver.2012-10-06 from 001__elm20150418_031416__dat00.bin

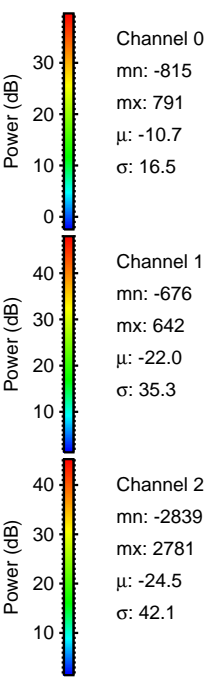
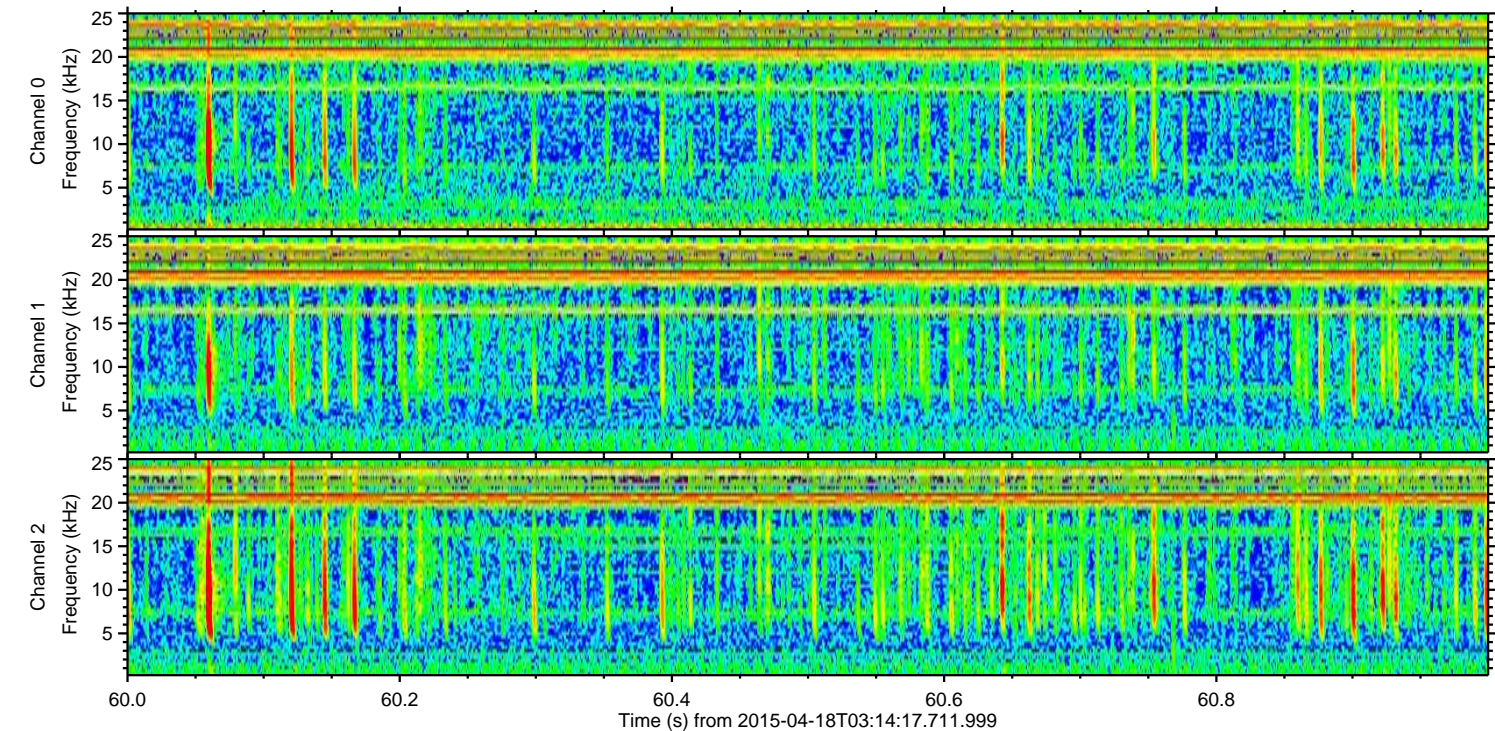
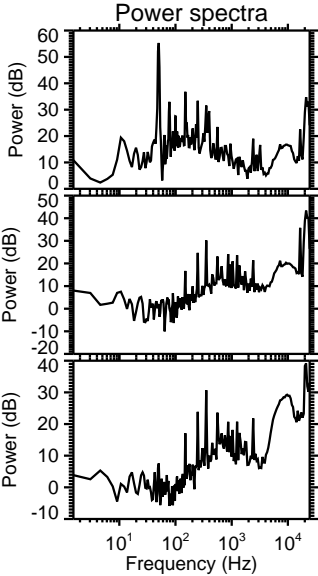
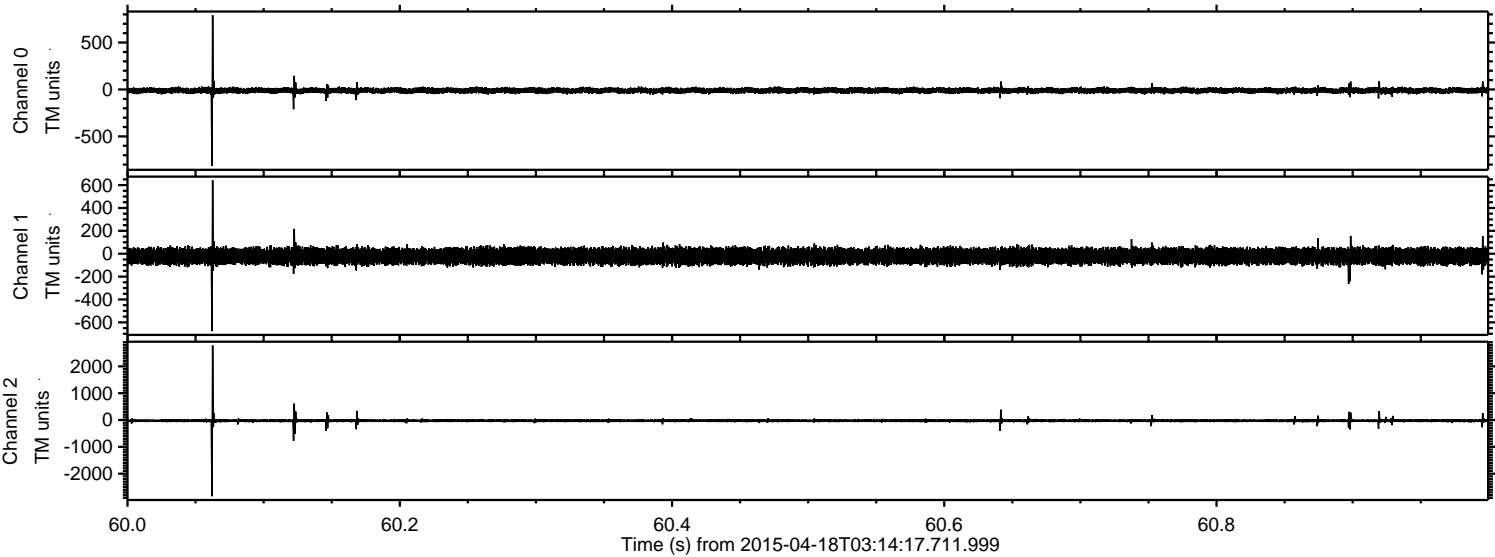

ELMAVAN 3D WAVEFORMS (Measured data sampled at 50 kHz) 49773 packets of 144 samples from 2015-04-18T03:14:17.711.999. Part 112/144

Processed Sat Apr 18 05:21:15 2015 by ELM ver.2012-10-06 from 001__elm20150418_031416__dat00.bin

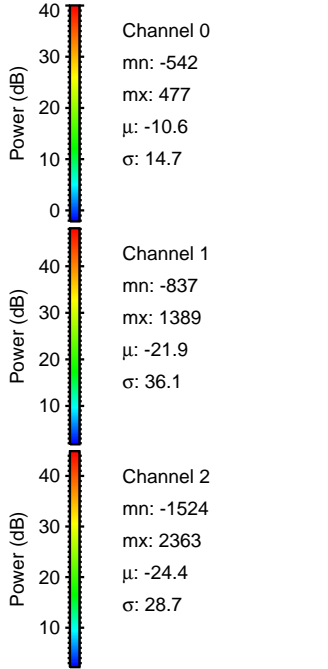
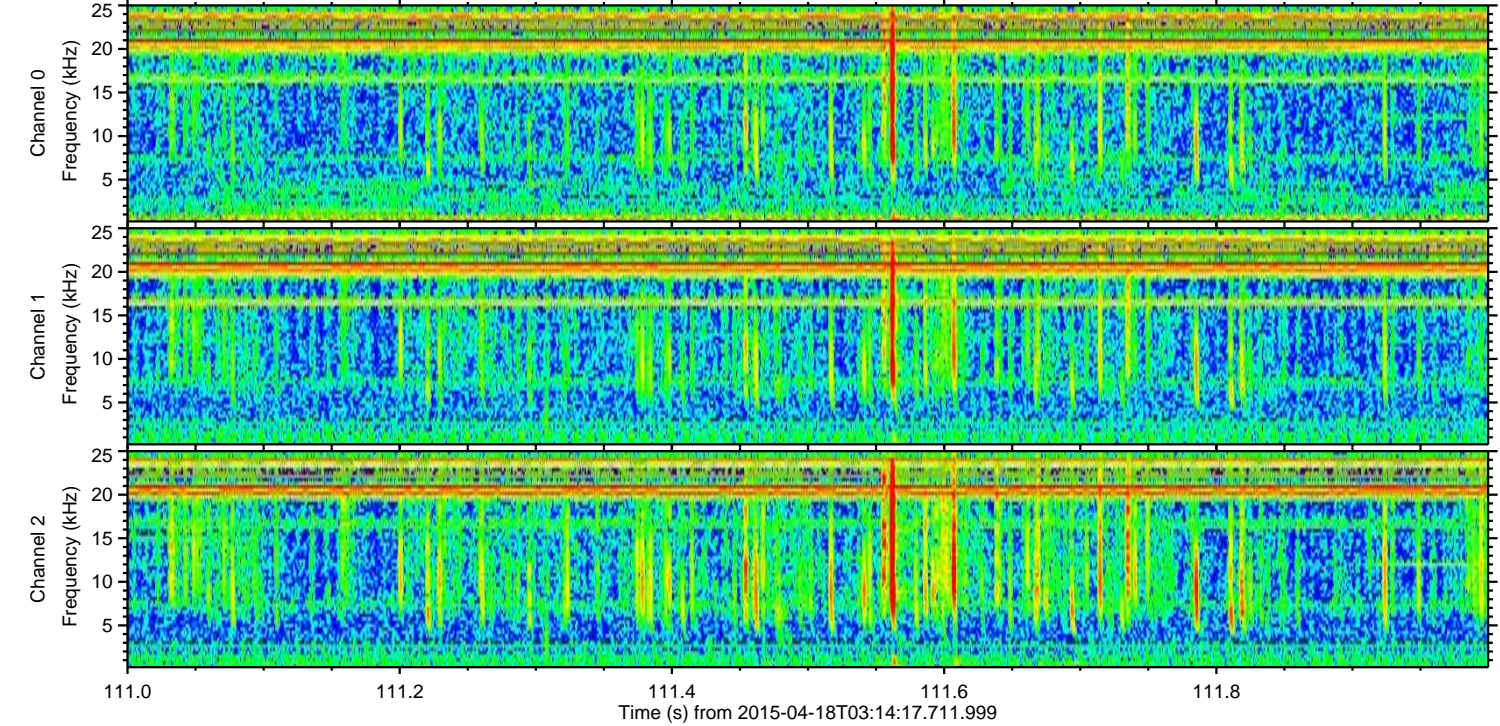
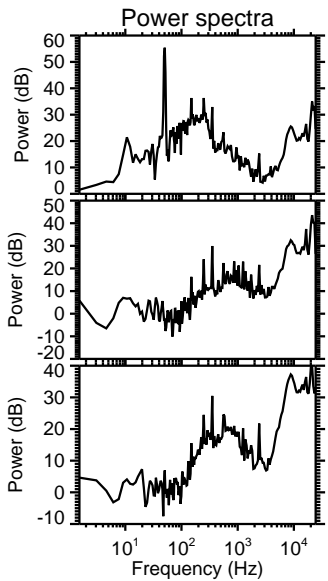
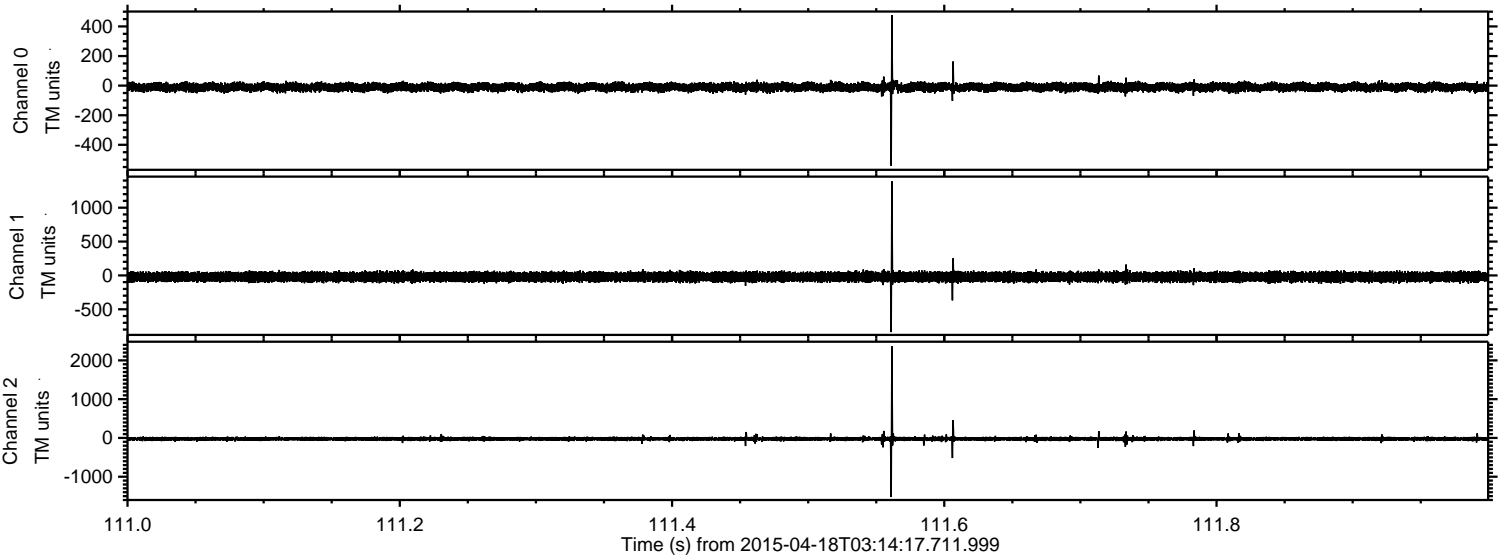

ELMAVAN 3D WAVEFORMS (Measured data sampled at 50 kHz) 49773 packets of 144 samples from 2015-04-18T03:14:17.711.999. Part 50/144

Processed Sat Apr 18 05:21:16 2015 by ELM ver.2012-10-06 from 001__elm20150418_031416__dat00.bin

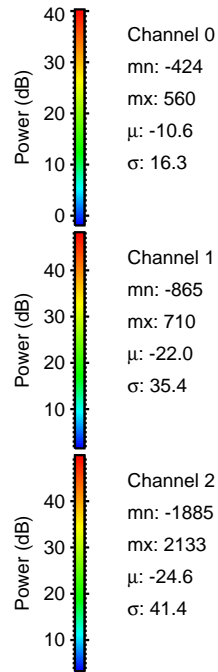
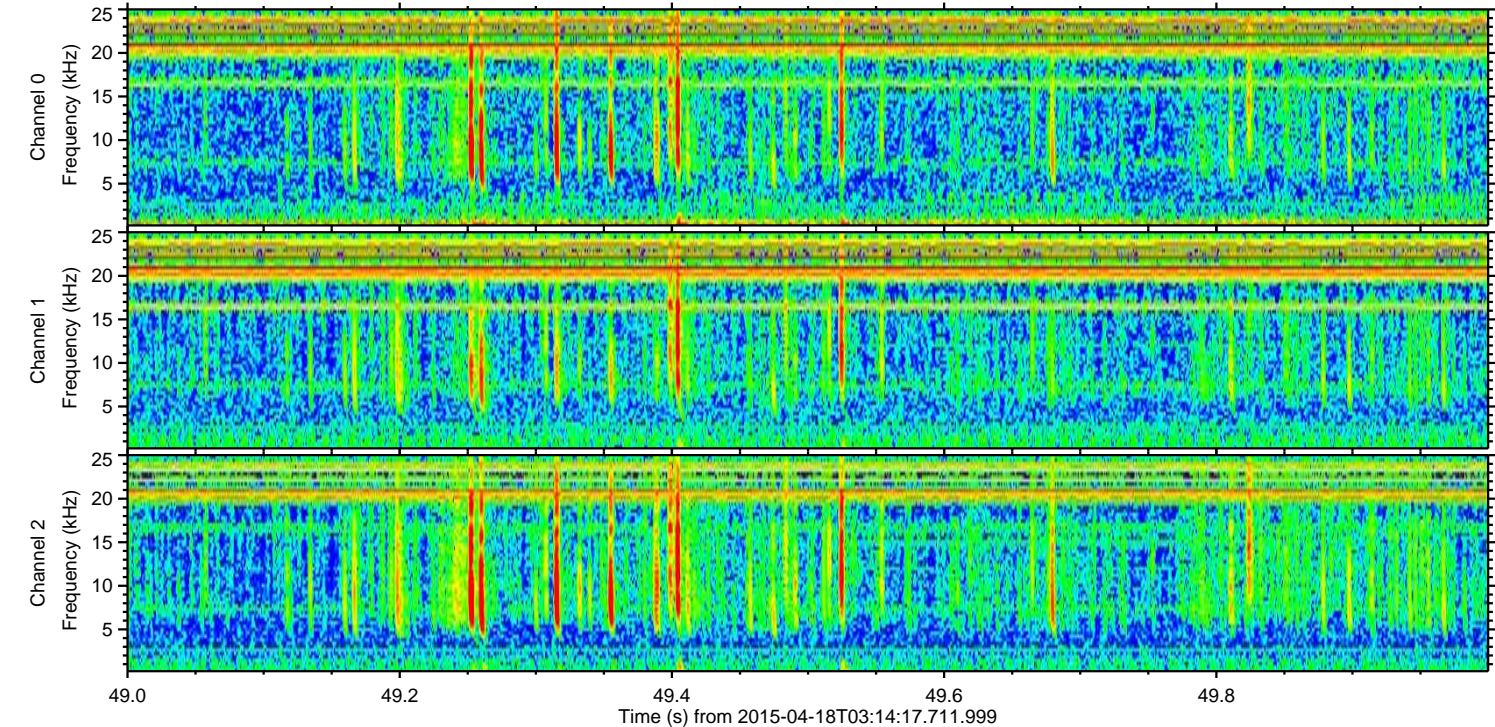
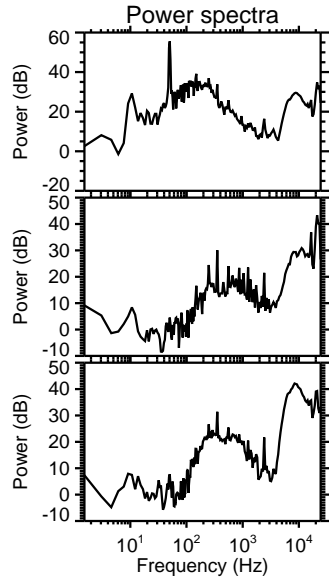
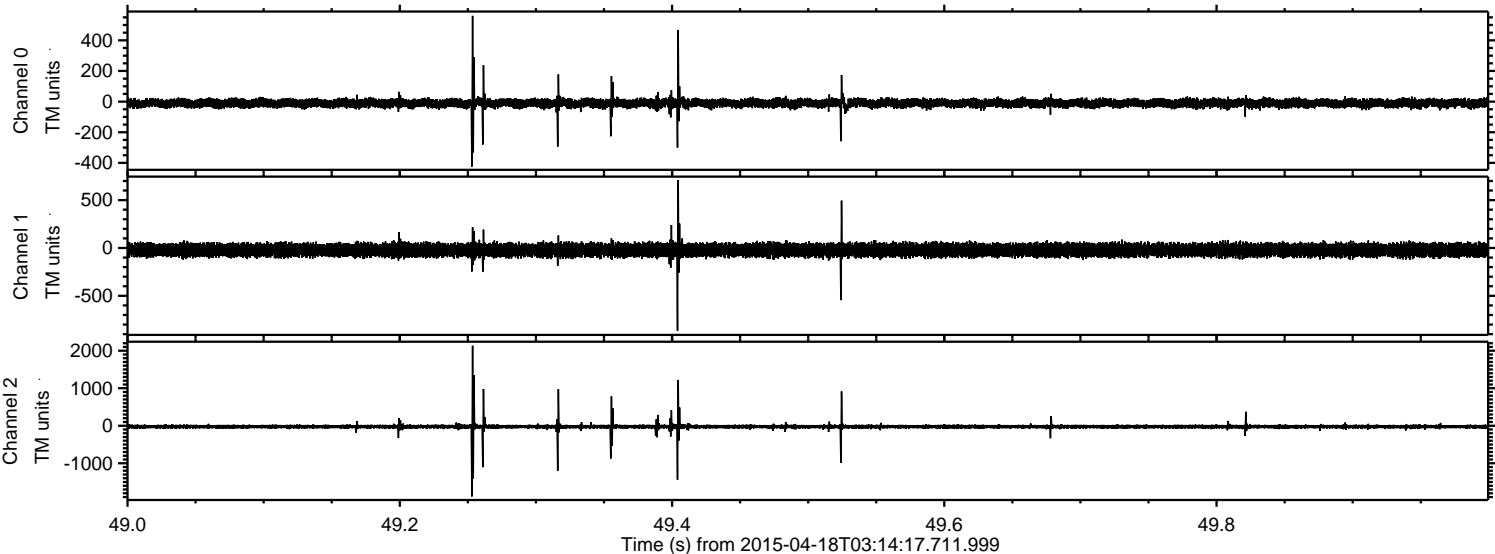

ELMAVAN 3D WAVEFORMS (Measured data sampled at 50 kHz) 49773 packets of 144 samples from 2015-04-18T03:14:17.711.999. Part 37/144

Processed Sat Apr 18 05:21:17 2015 by ELM ver.2012-10-06 from 001__elm20150418_031416__dat00.bin

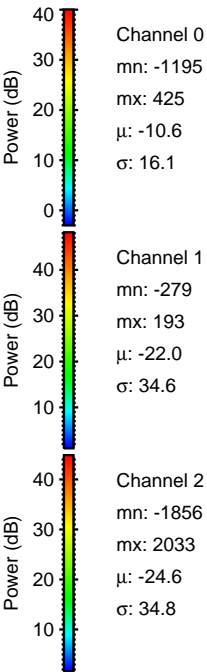
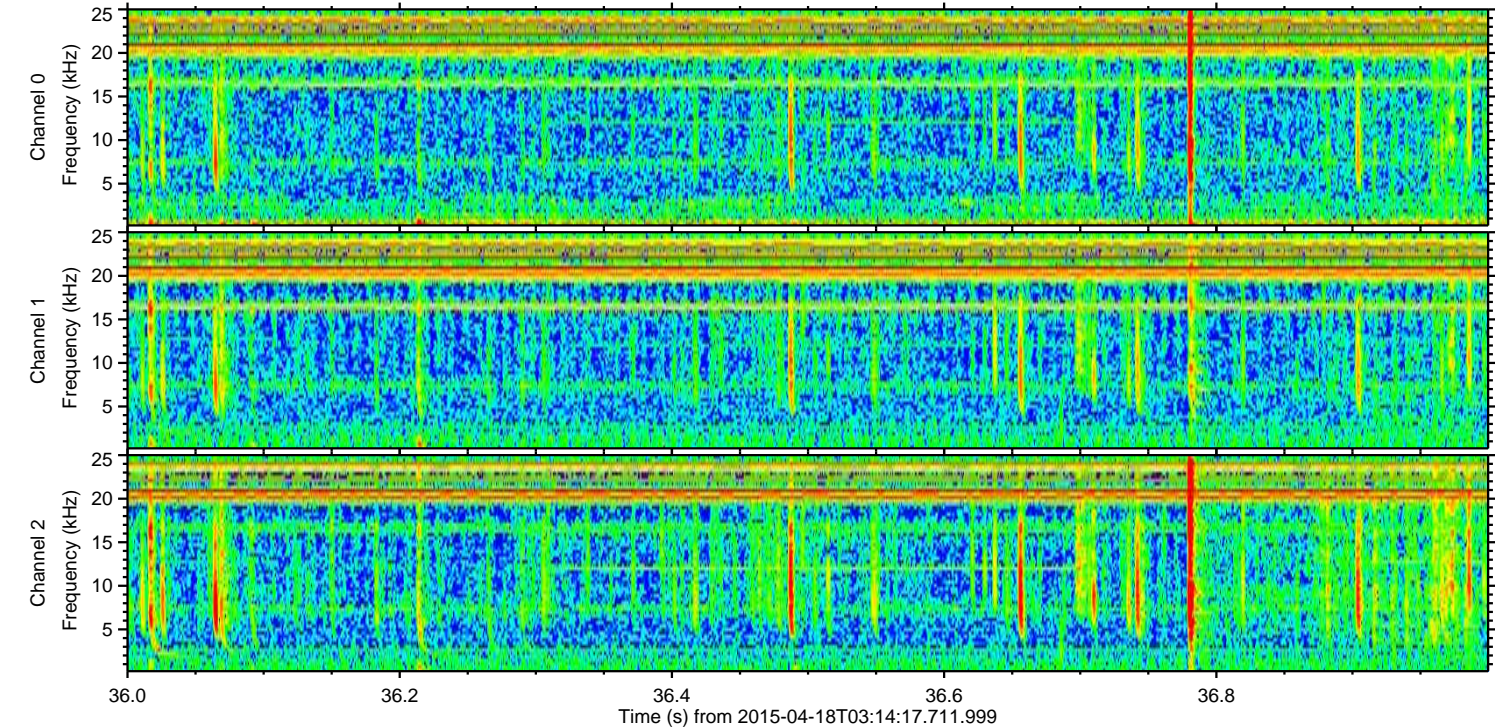
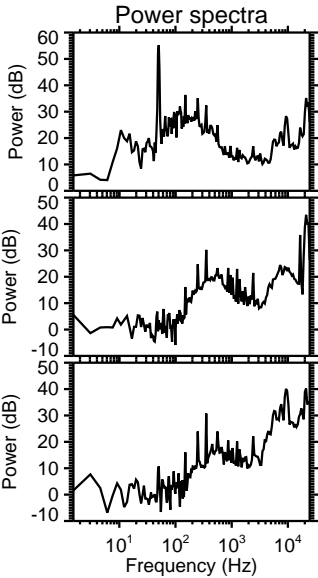
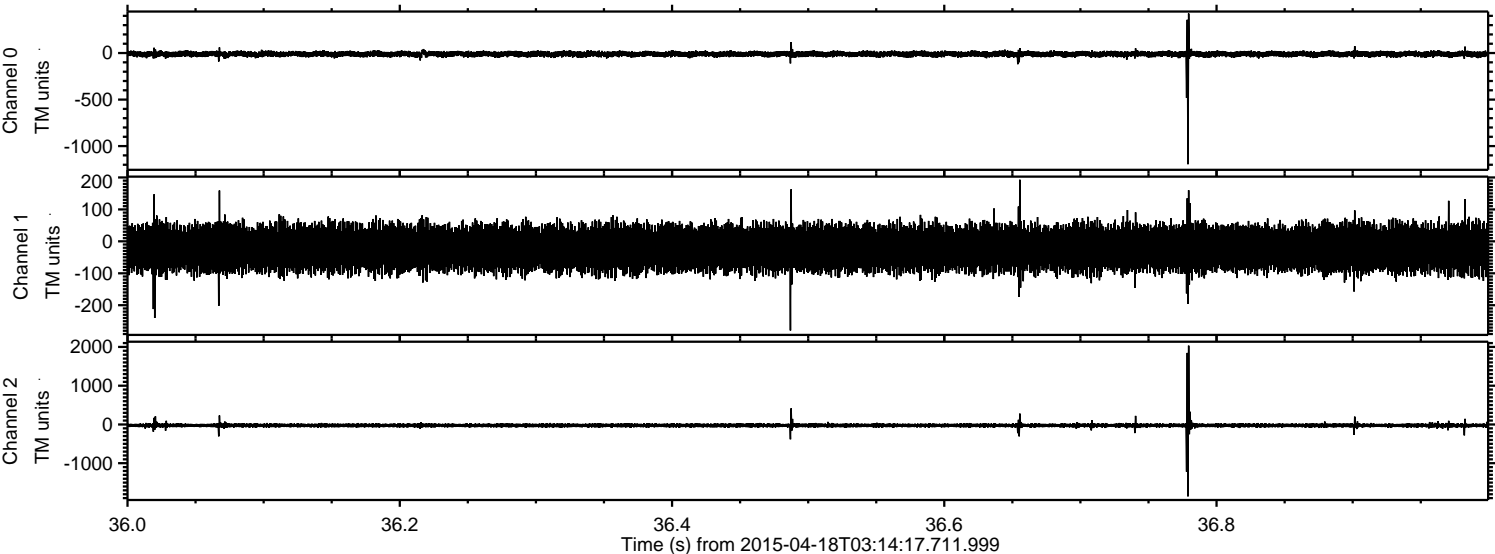

ELMAVAN 3D WAVEFORMS (Measured data sampled at 50 kHz) 49773 packets of 144 samples from 2015-04-18T03:14:17.711.999. Part 110/144

Processed Sat Apr 18 05:21:18 2015 by ELM ver.2012-10-06 from 001__elm20150418_031416__dat00.bin

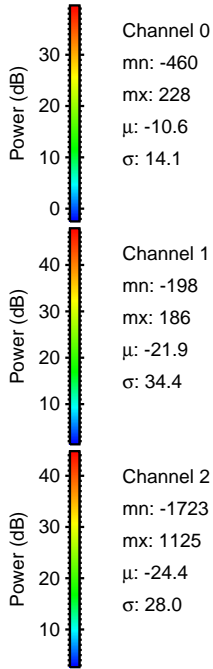
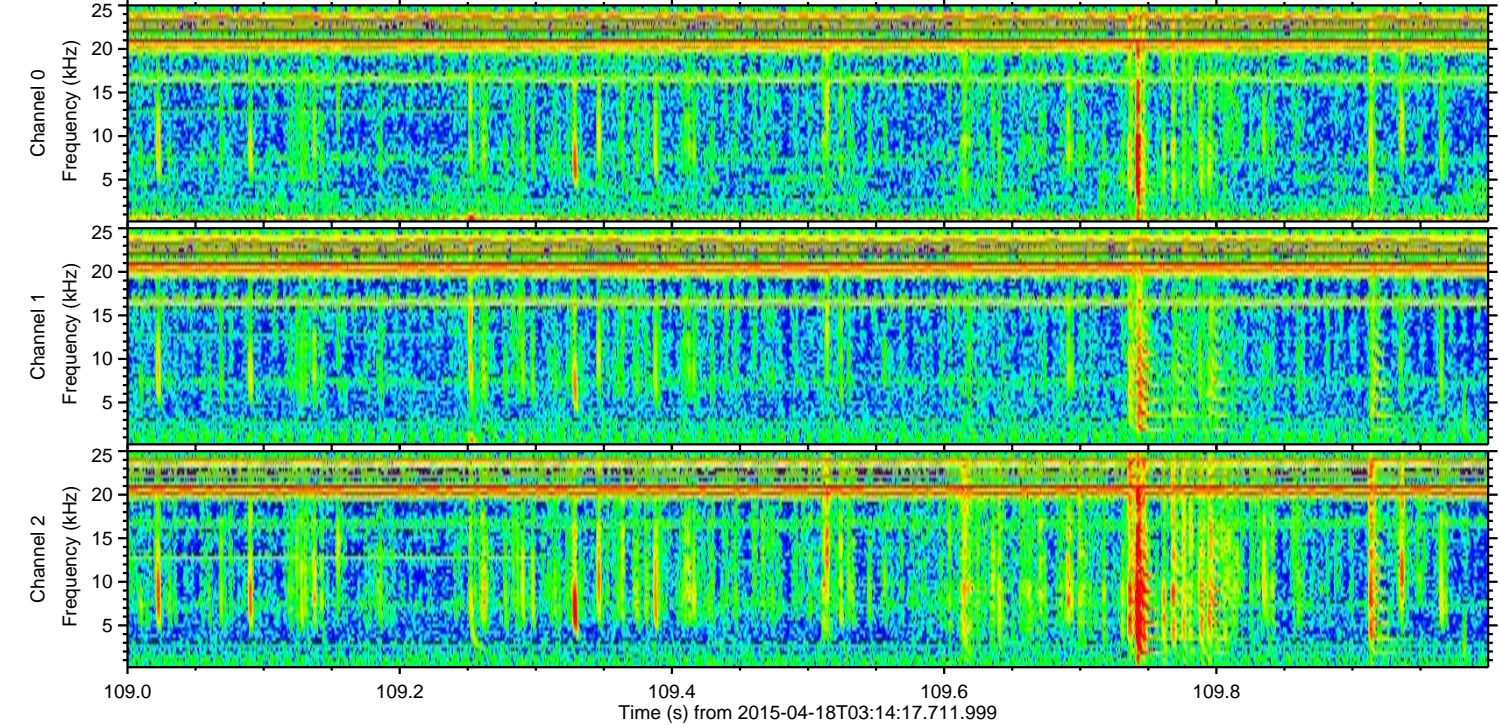
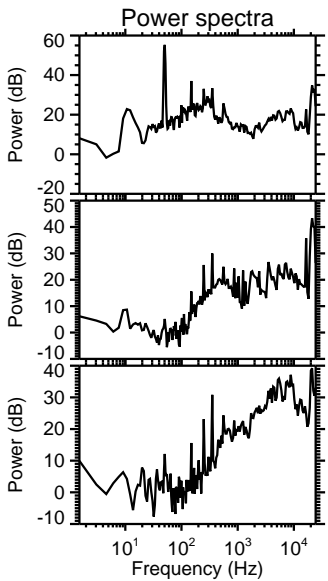
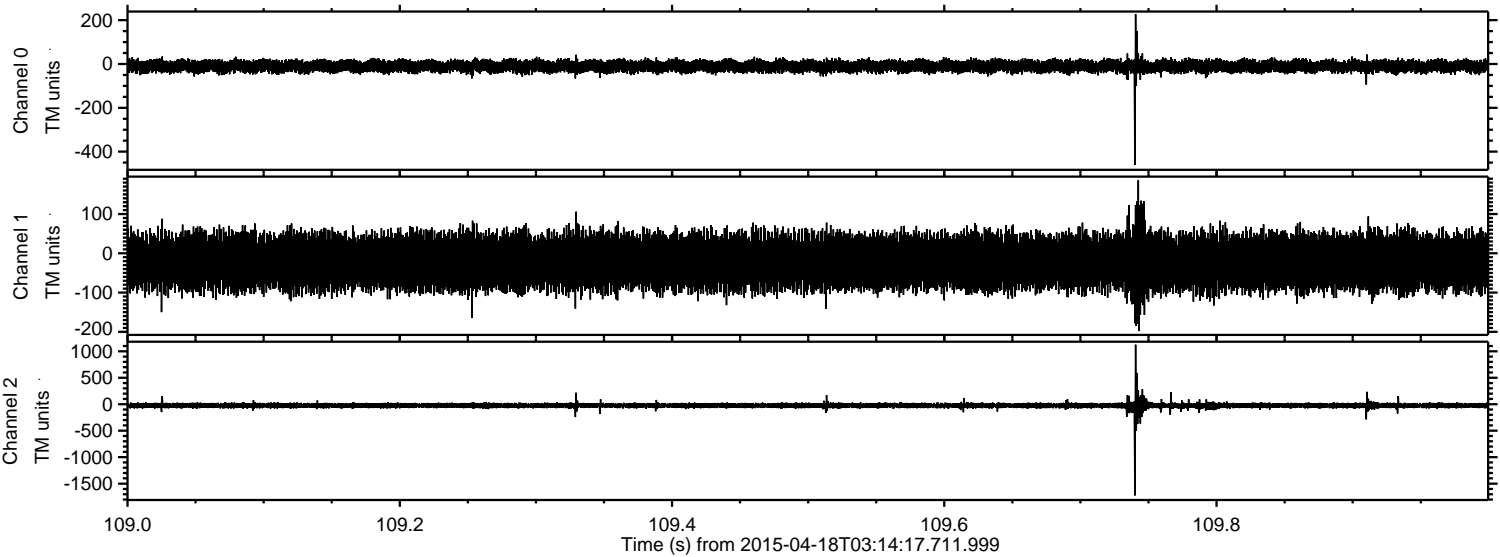

Channel 0
mn: -460
mx: 228
 μ : -10.6
 σ : 14.1

Channel 1
mn: -198
mx: 186
 μ : -21.9
 σ : 34.4

Channel 2
mn: -1723
mx: 1125
 μ : -24.4
 σ : 28.0

ELMAVAN 3D WAVEFORMS (Measured data sampled at 50 kHz) 49773 packets of 144 samples from 2015-04-18T03:14:17.711.999. Part 134/144

