

ELMAVAN 3D WAVEFORMS (Measured data sampled at 50 kHz) 49736 packets of 144 samples from 2015-04-18T01:44:15.182.999.

Processed Sat Apr 18 03:50:55 2015 by ELM ver.2012-10-06 from 001__elm20150418_014414__dat00.bin

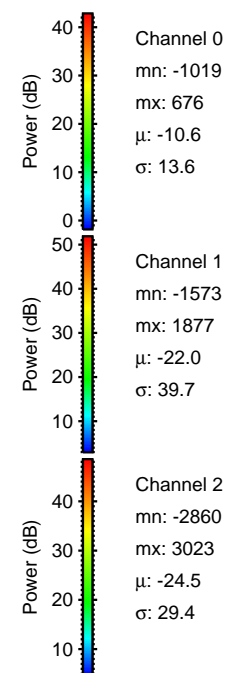

Processed Sat Apr 18 03:51:06 2015 by ELM ver.2012-10-06 from 001__elm20150418_014414__dat00.bin

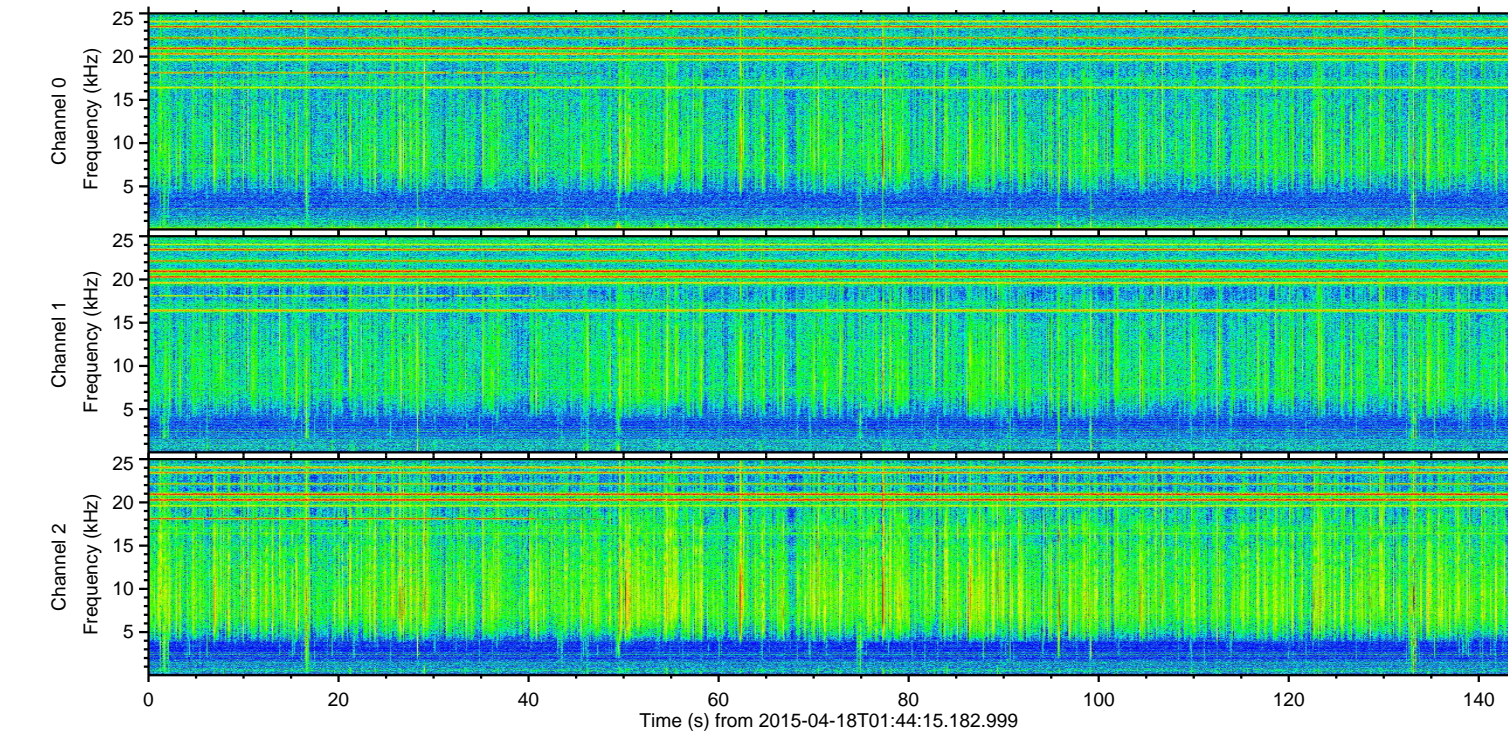
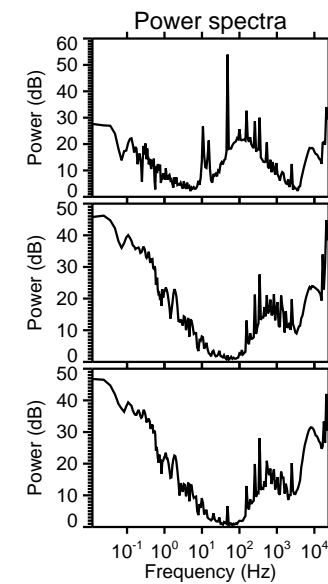
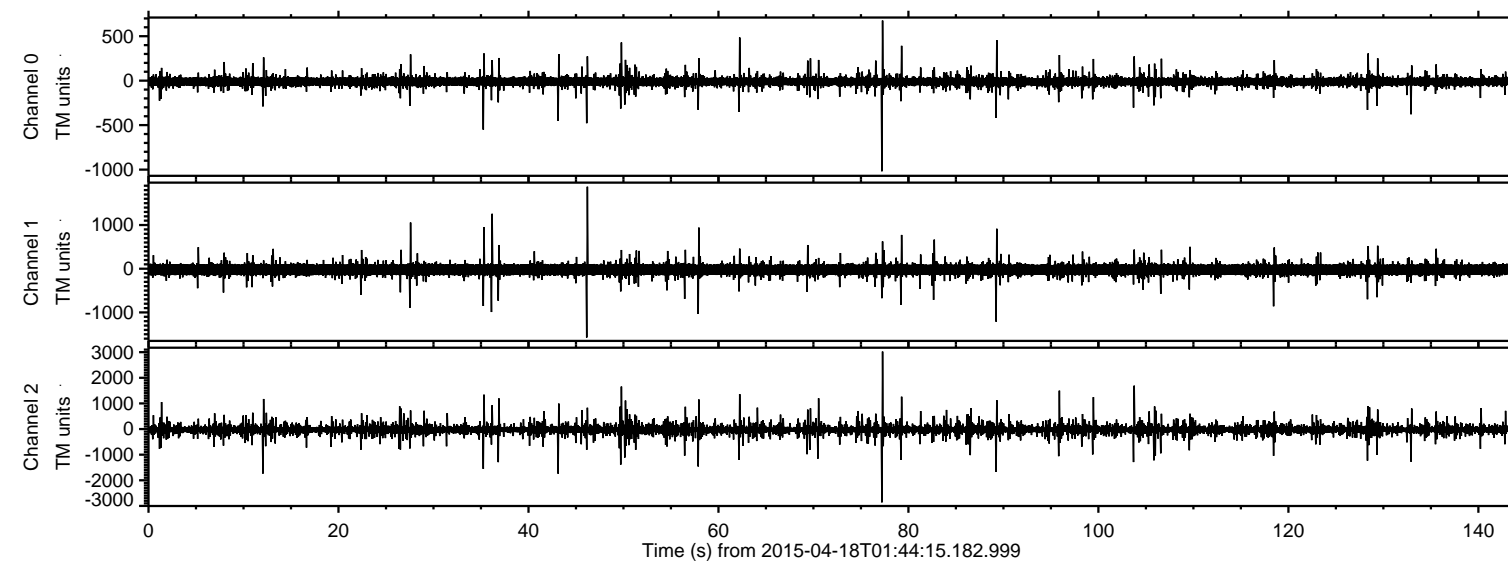
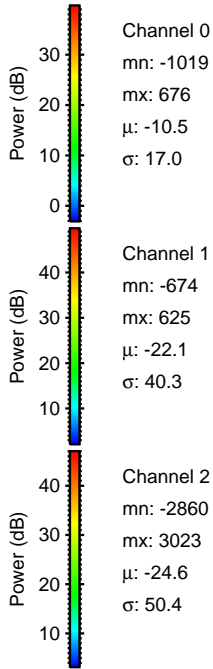
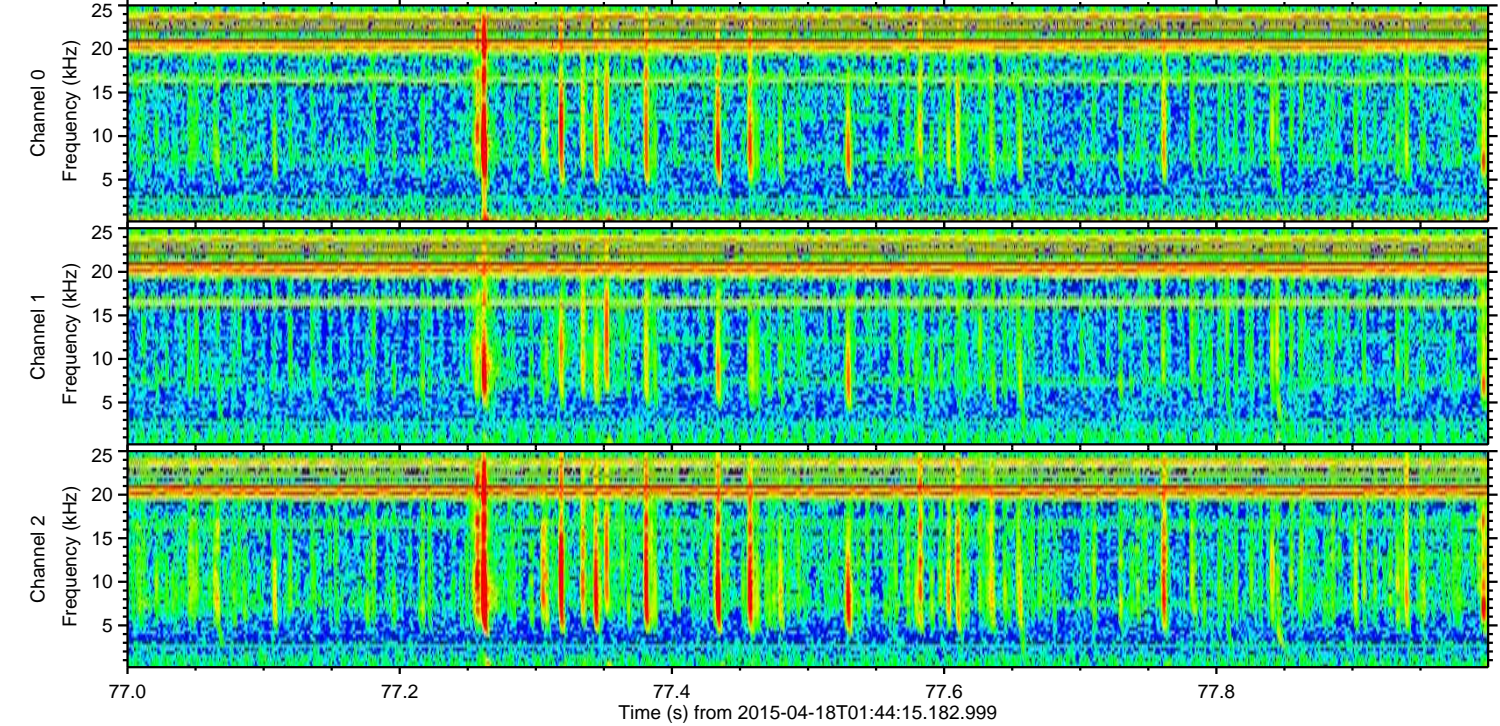
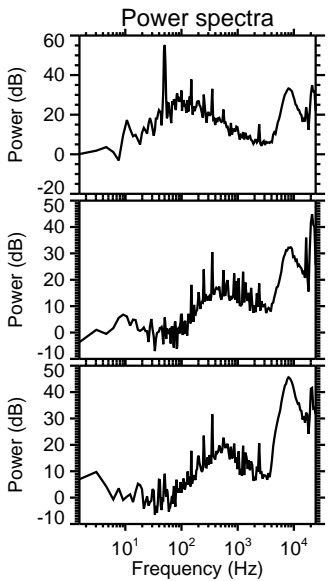
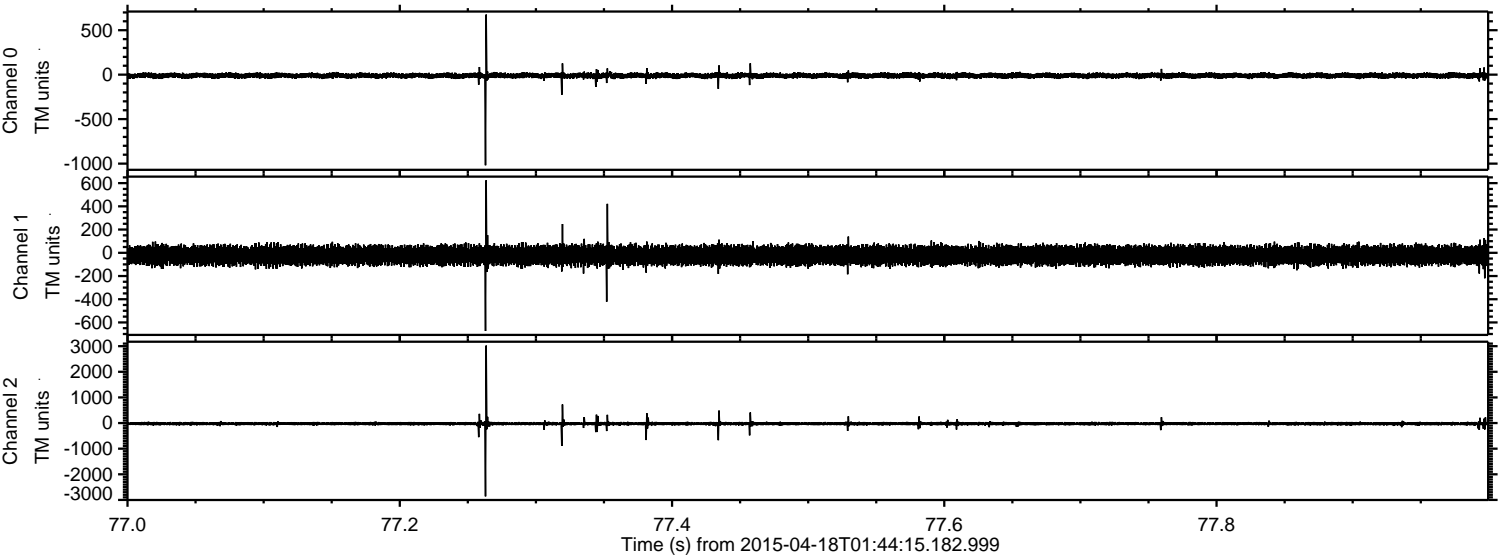

Processed Sat Apr 18 03:51:07 2015 by ELM ver.2012-10-06 from 001__elm20150418_014414__dat00.bin

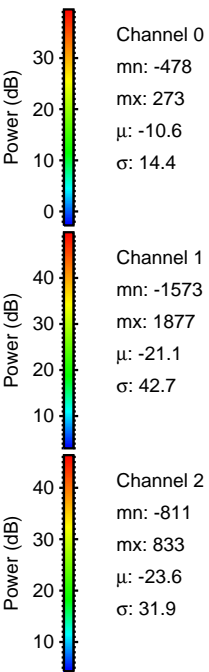
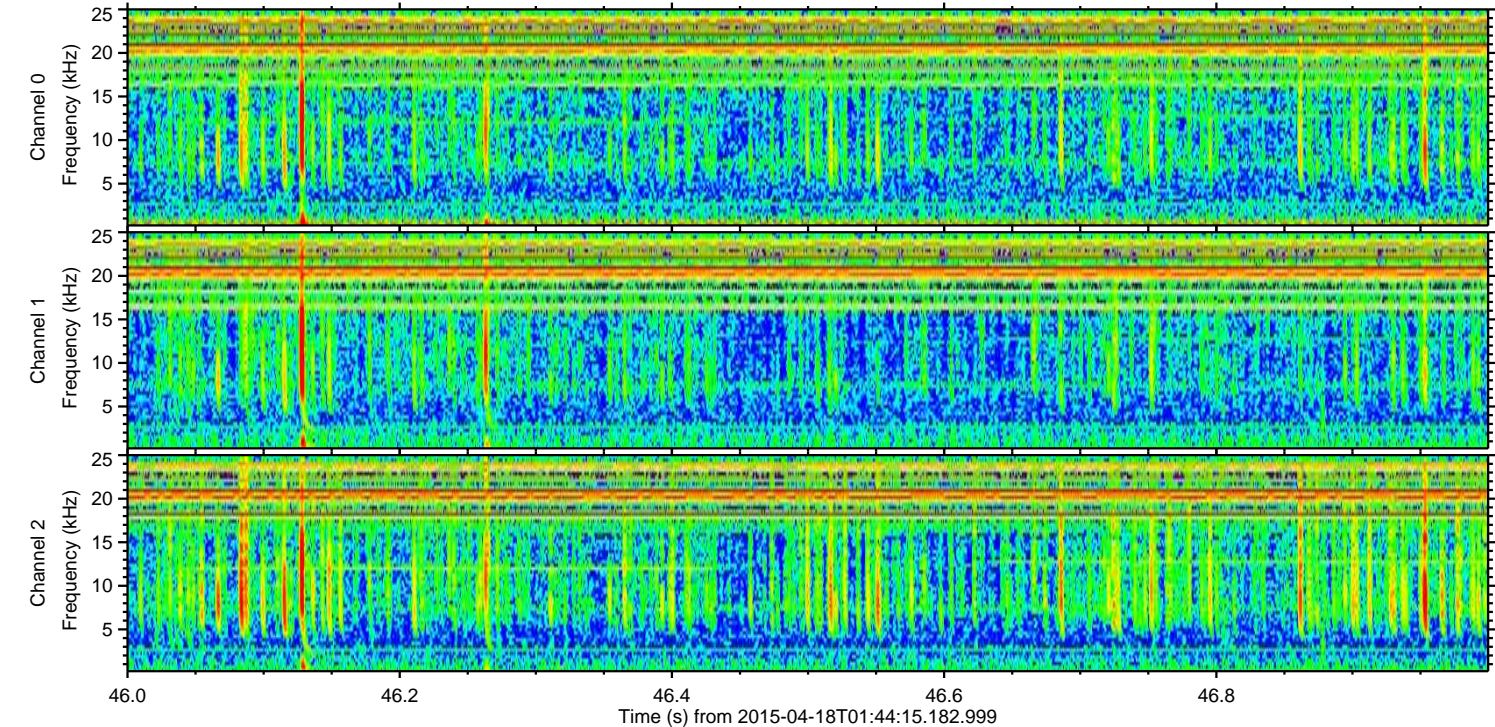
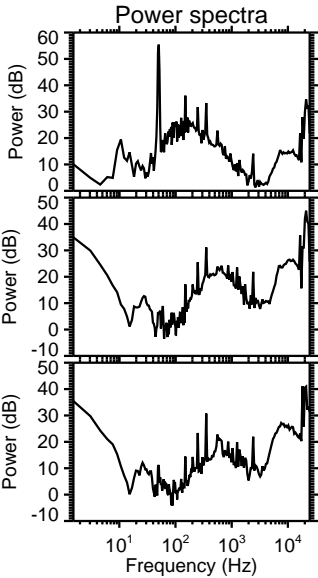
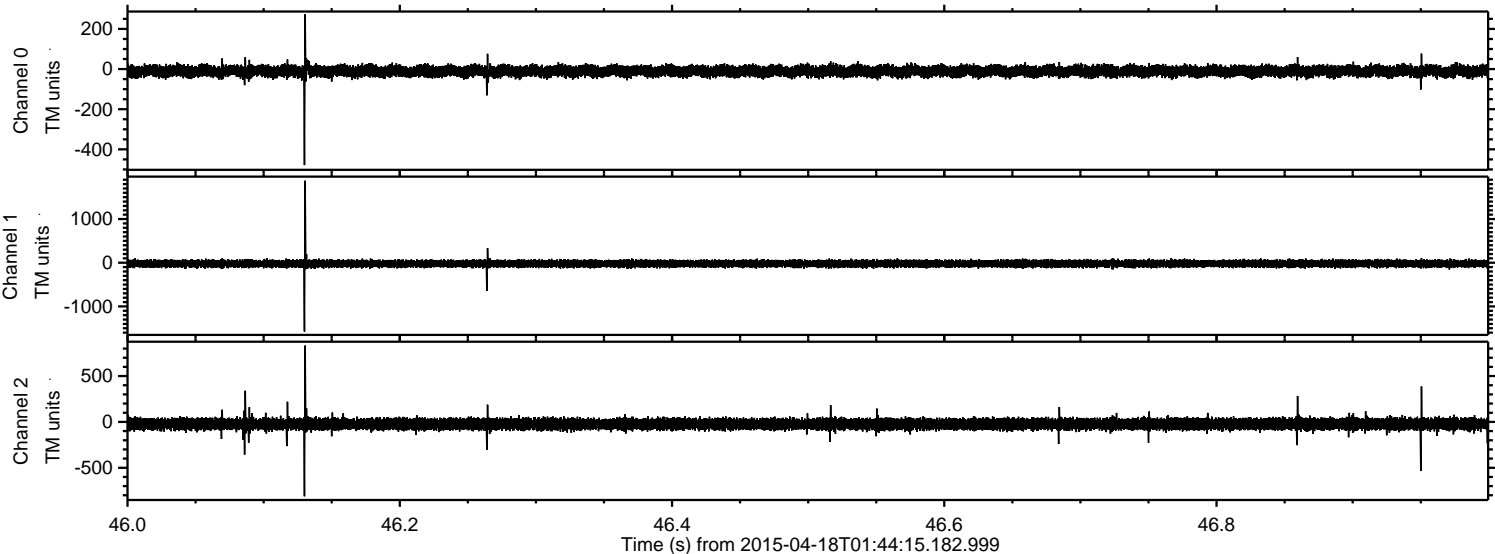

ELMAVAN 3D WAVEFORMS (Measured data sampled at 50 kHz) 49736 packets of 144 samples from 2015-04-18T01:44:15.182.999. Part 44/144

Processed Sat Apr 18 03:51:08 2015 by ELM ver.2012-10-06 from 001__elm20150418_014414__dat00.bin

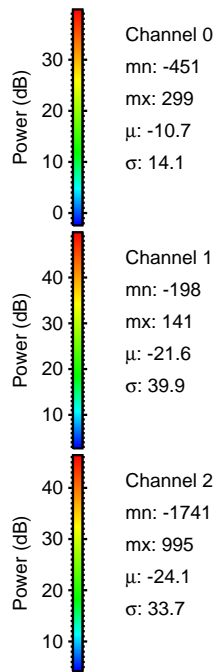
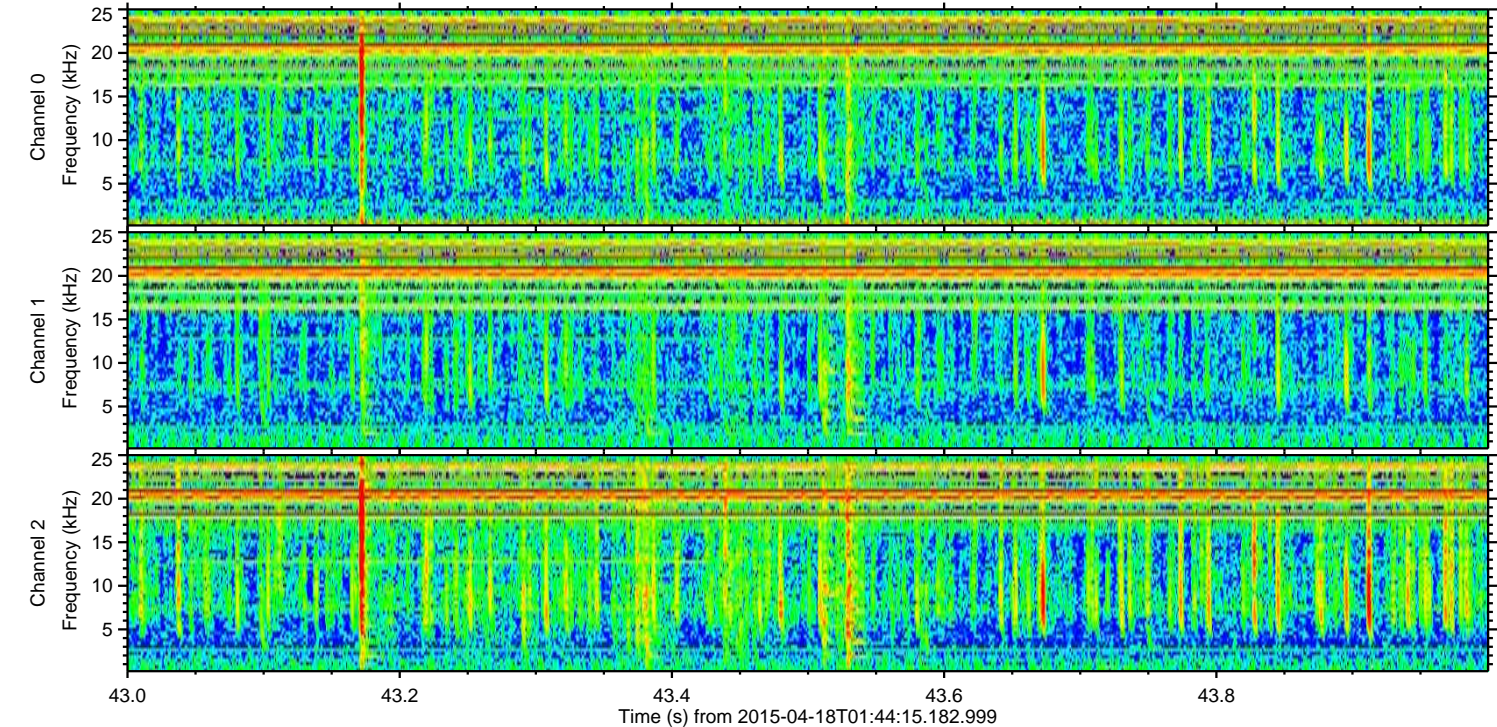
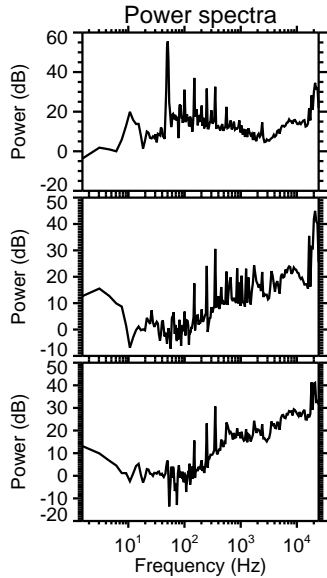
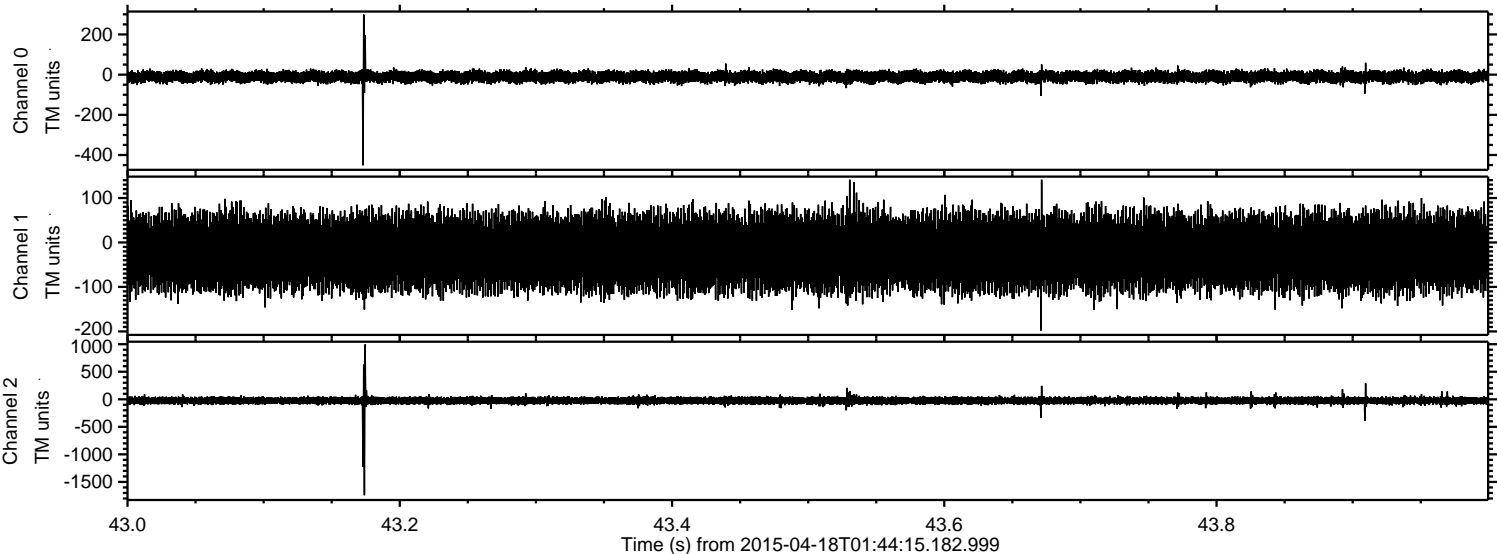

ELMAVAN 3D WAVEFORMS (Measured data sampled at 50 kHz) 49736 packets of 144 samples from 2015-04-18T01:44:15.182.999. Part 13/144

Processed Sat Apr 18 03:51:09 2015 by ELM ver.2012-10-06 from 001__elm20150418_014414__dat00.bin

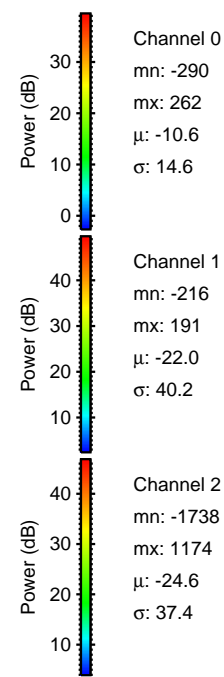
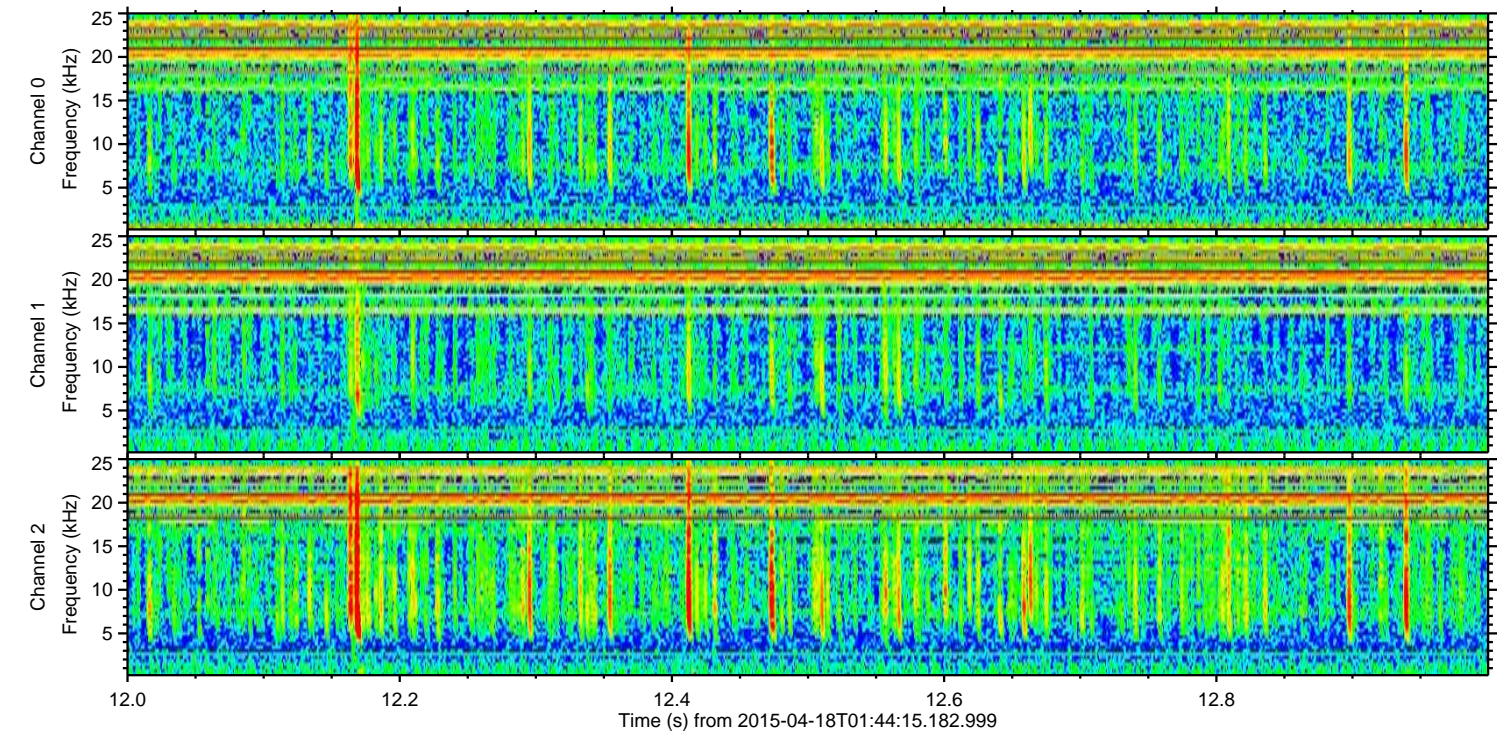
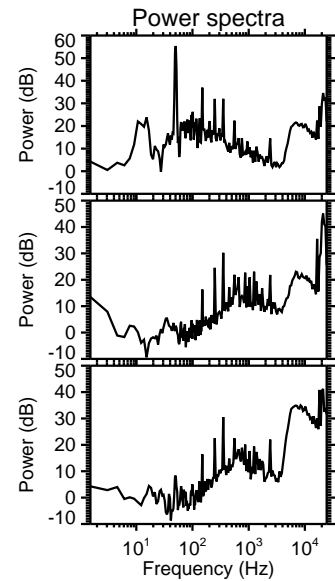
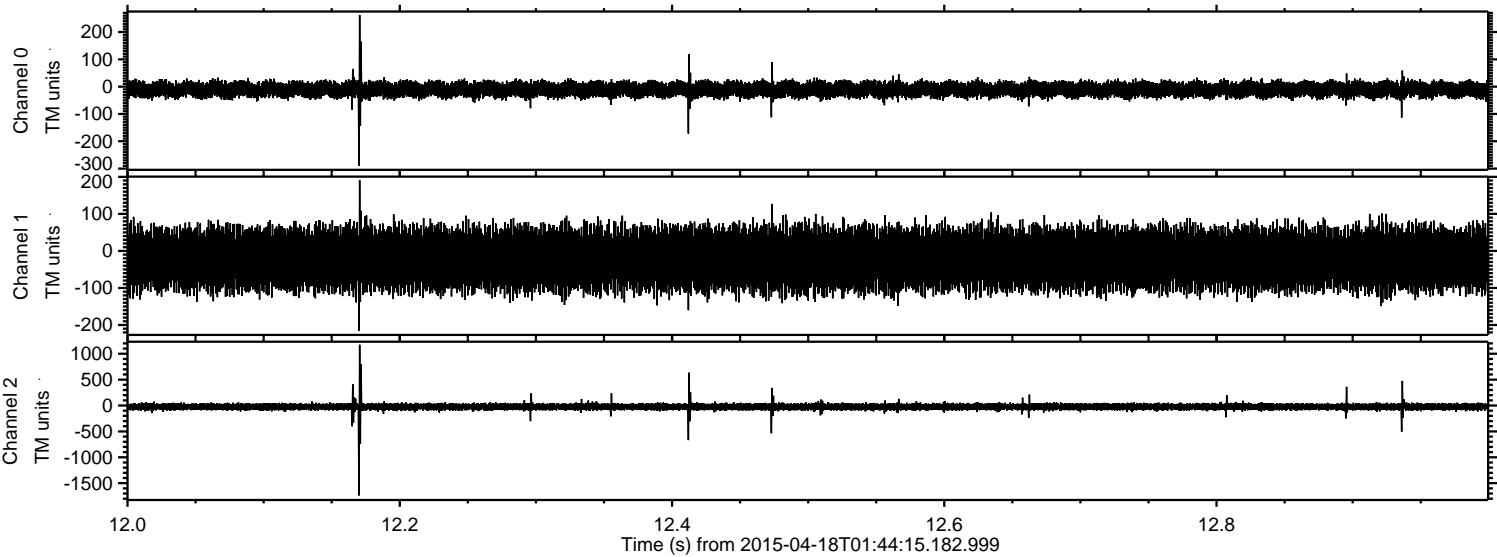

ELMAVAN 3D WAVEFORMS (Measured data sampled at 50 kHz) 49736 packets of 144 samples from 2015-04-18T01:44:15.182.999. Part 104/144

Processed Sat Apr 18 03:51:10 2015 by ELM ver.2012-10-06 from 001__elm20150418_014414__dat00.bin

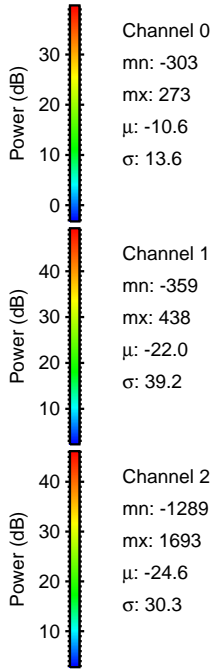
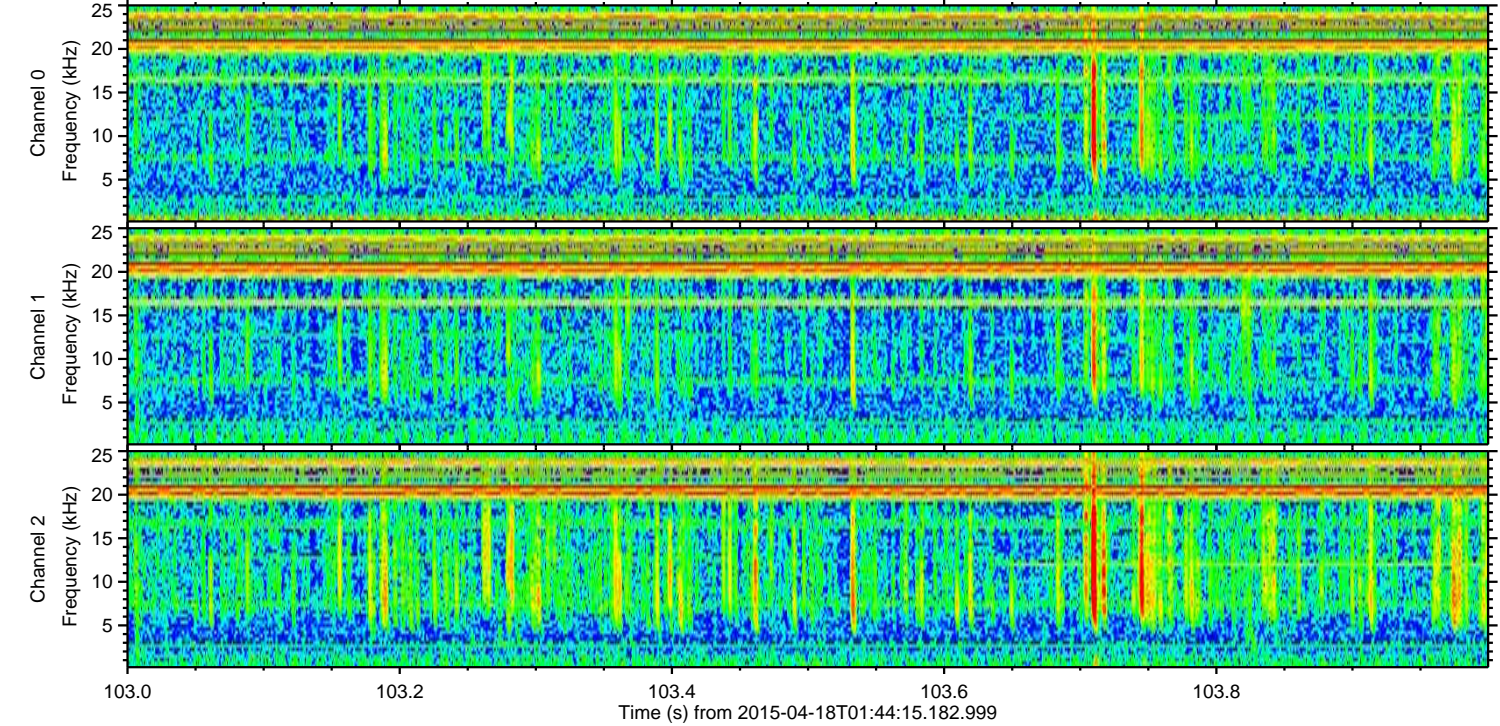
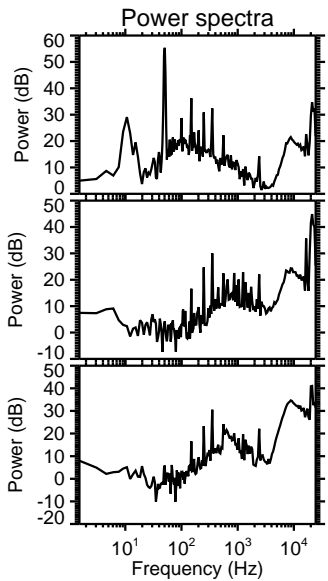
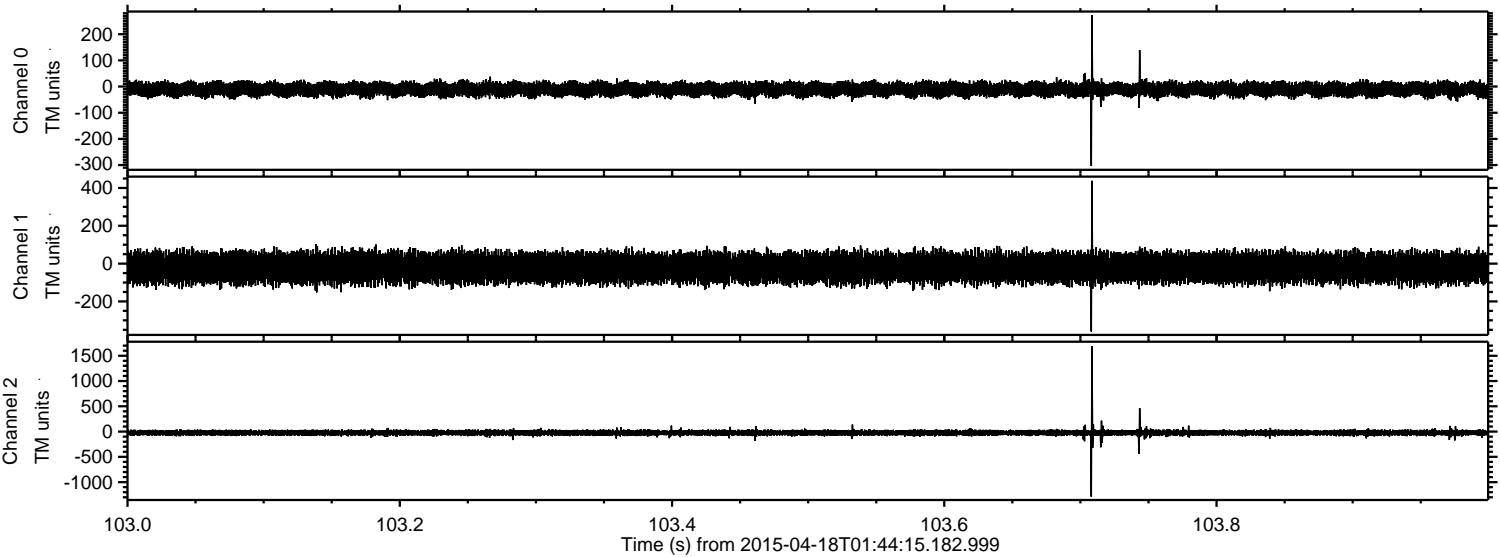

Processed Sat Apr 18 03:51:11 2015 by ELM ver.2012-10-06 from 001__elm20150418_014414__dat00.bin

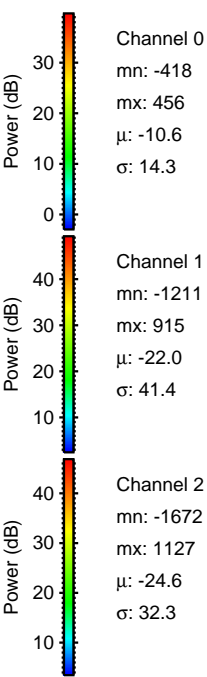
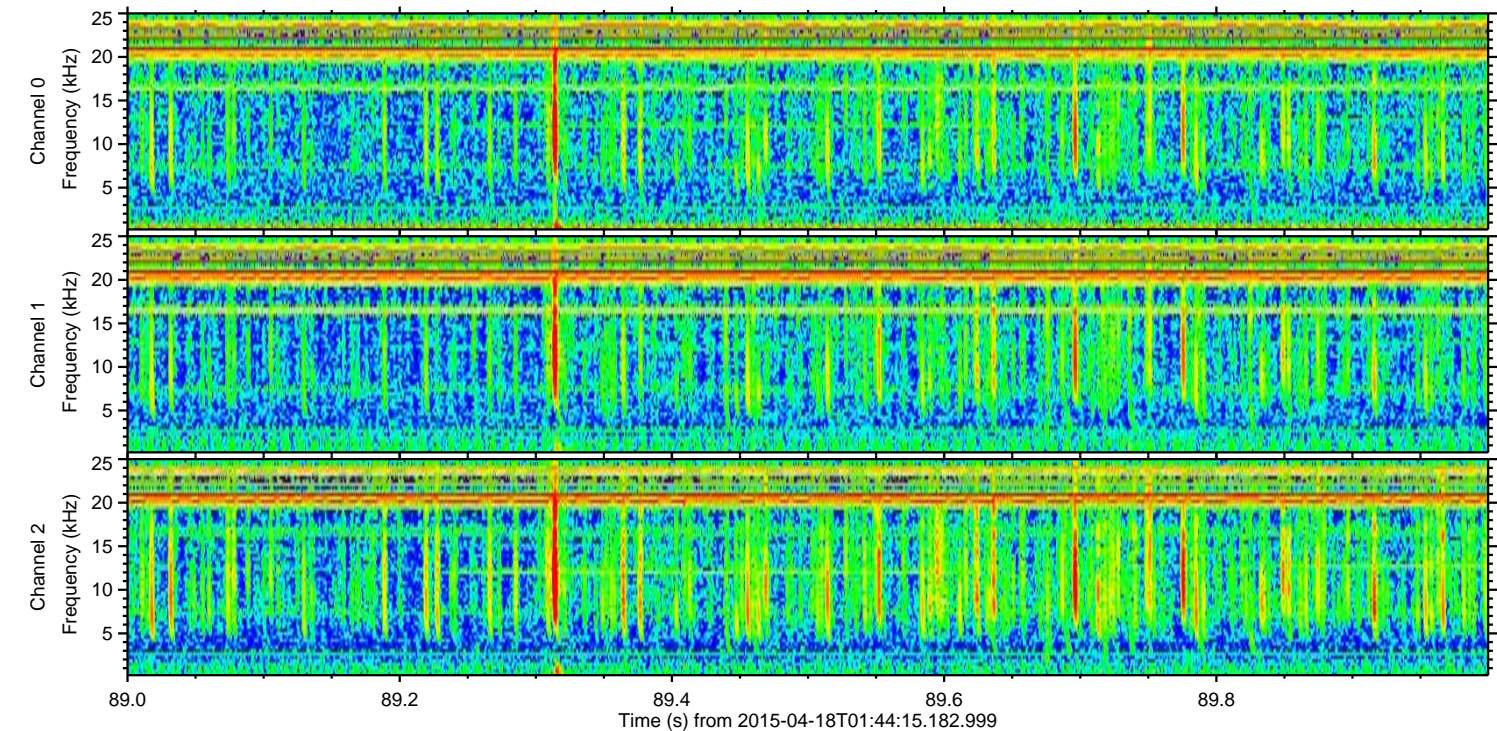
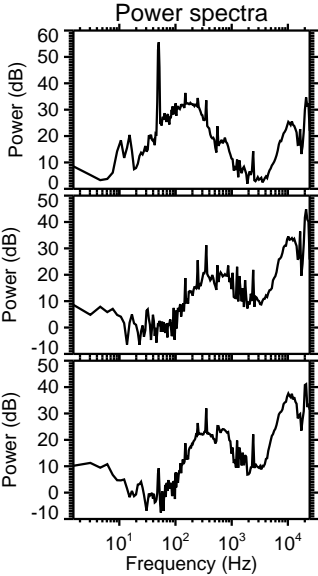
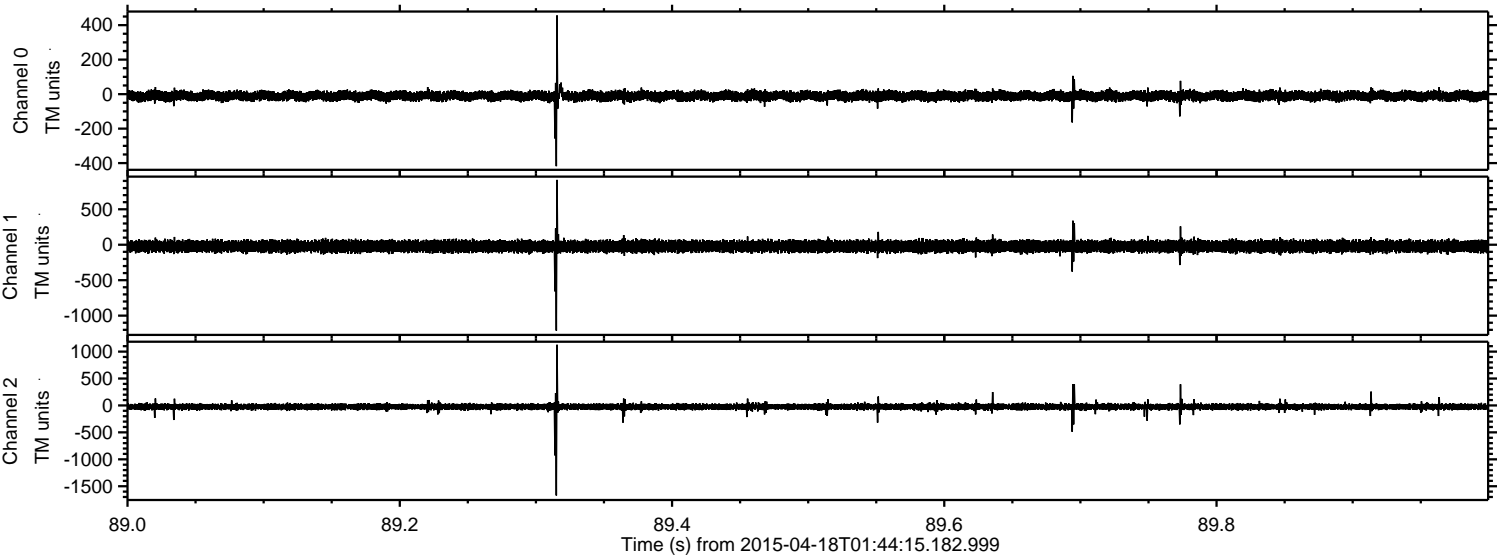

Processed Sat Apr 18 03:51:12 2015 by ELM ver.2012-10-06 from 001__elm20150418_014414__dat00.bin

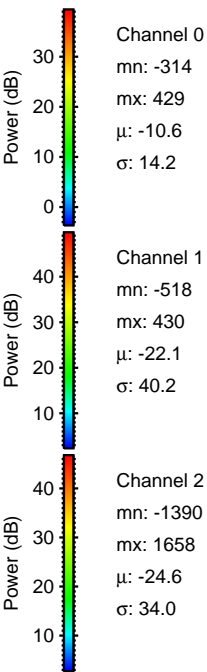
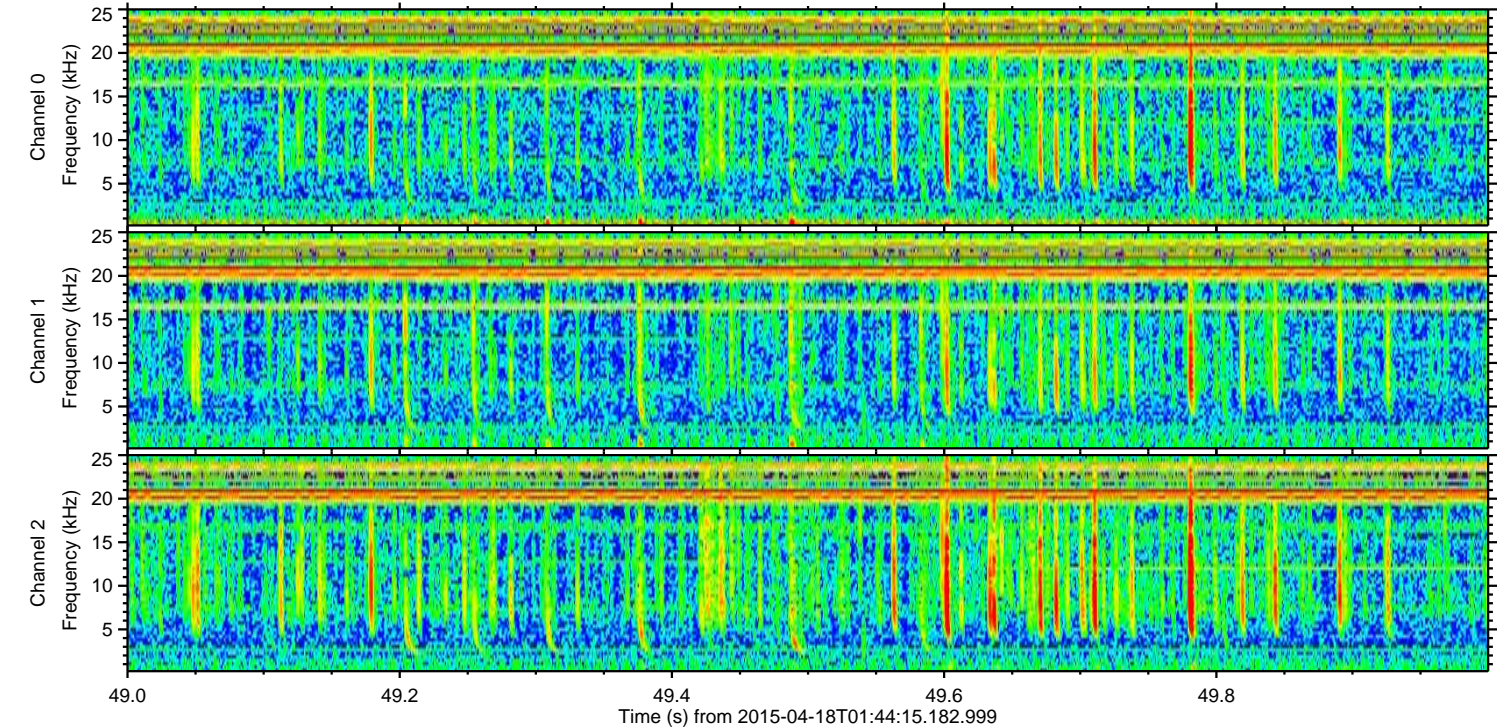
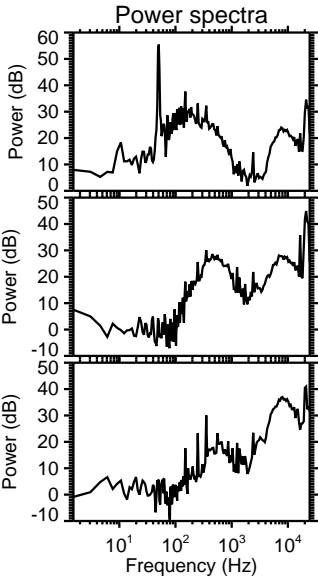
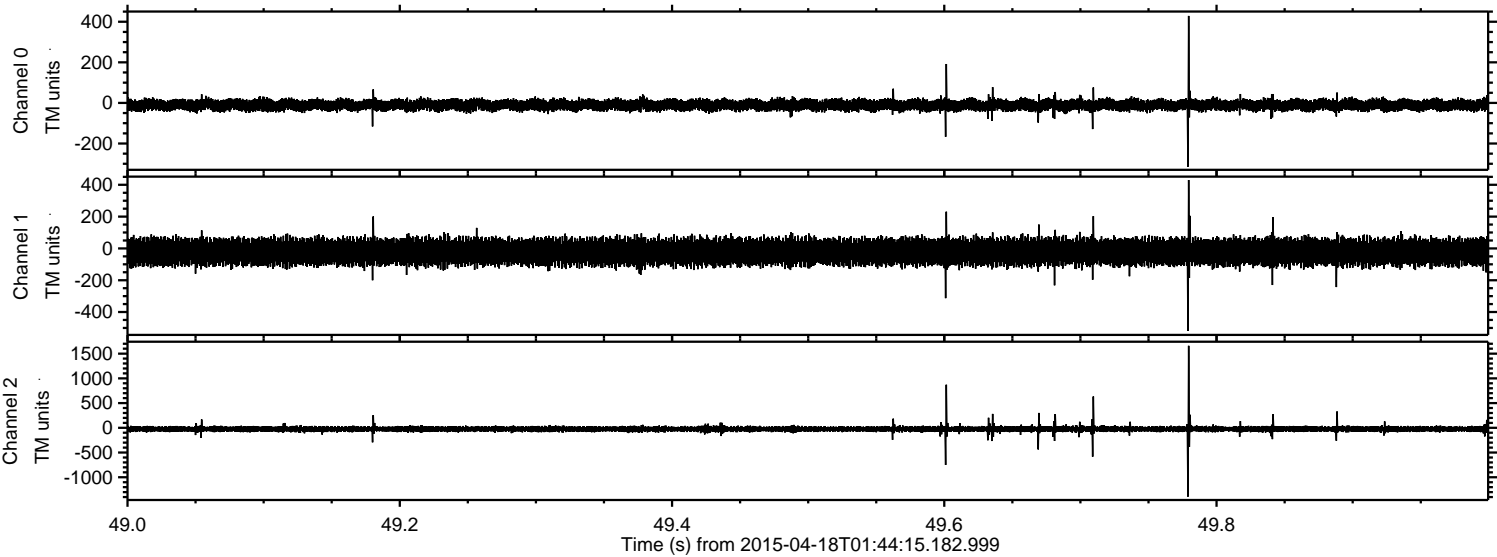

ELMAVAN 3D WAVEFORMS (Measured data sampled at 50 kHz) 49736 packets of 144 samples from 2015-04-18T01:44:15.182.999. Part 36/144

Processed Sat Apr 18 03:51:13 2015 by ELM ver.2012-10-06 from 001__elm20150418_014414__dat00.bin

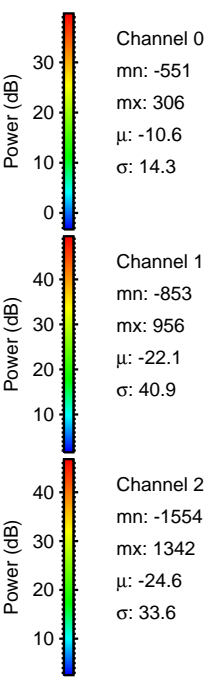
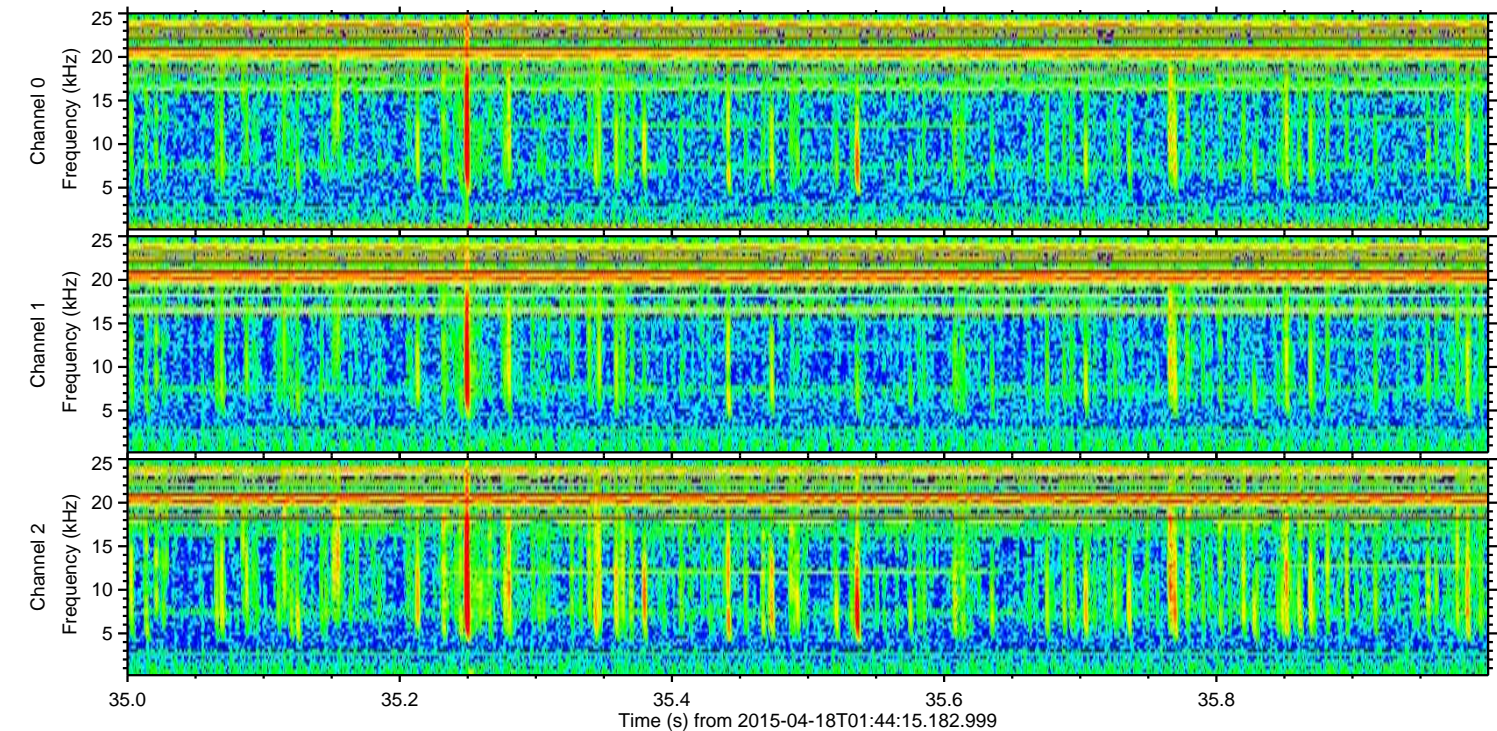
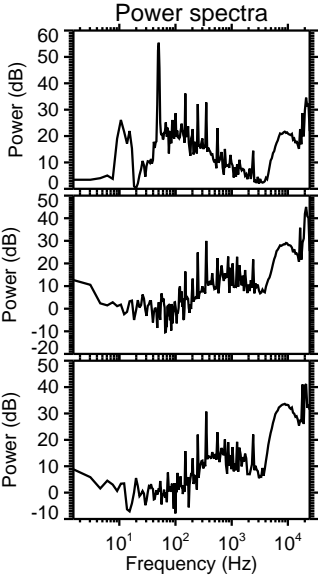
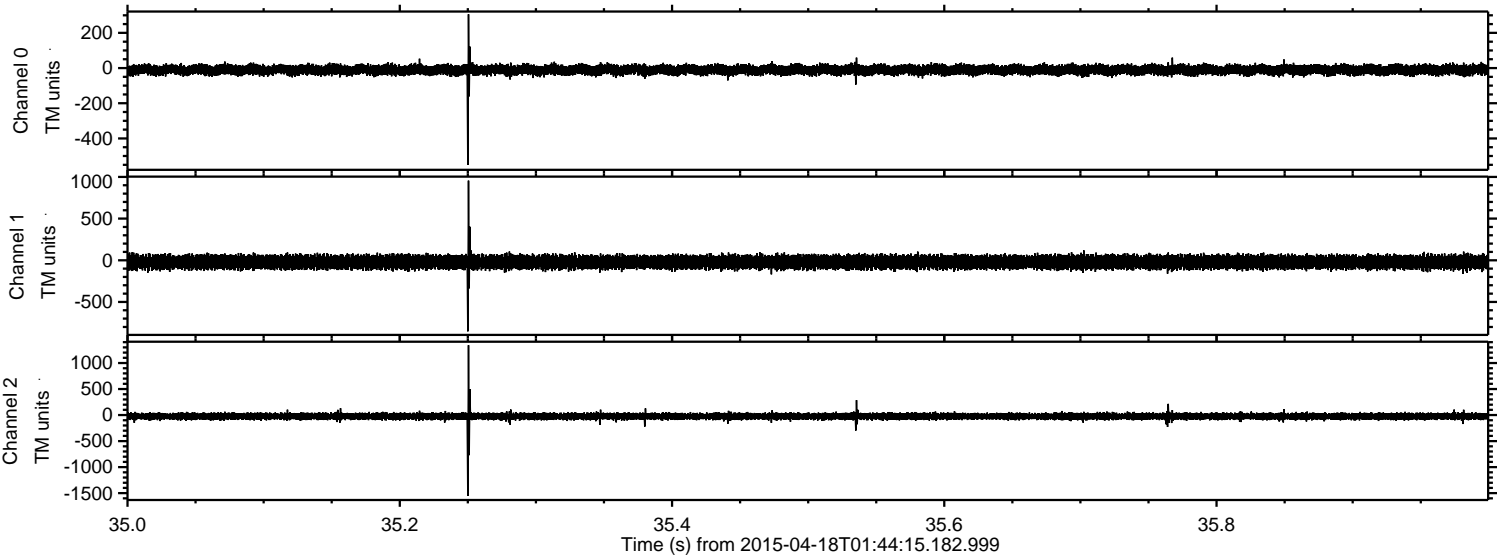

Processed Sat Apr 18 03:51:14 2015 by ELM ver.2012-10-06 from 001__elm20150418_014414__dat00.bin

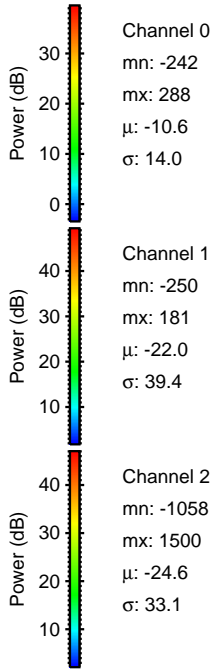
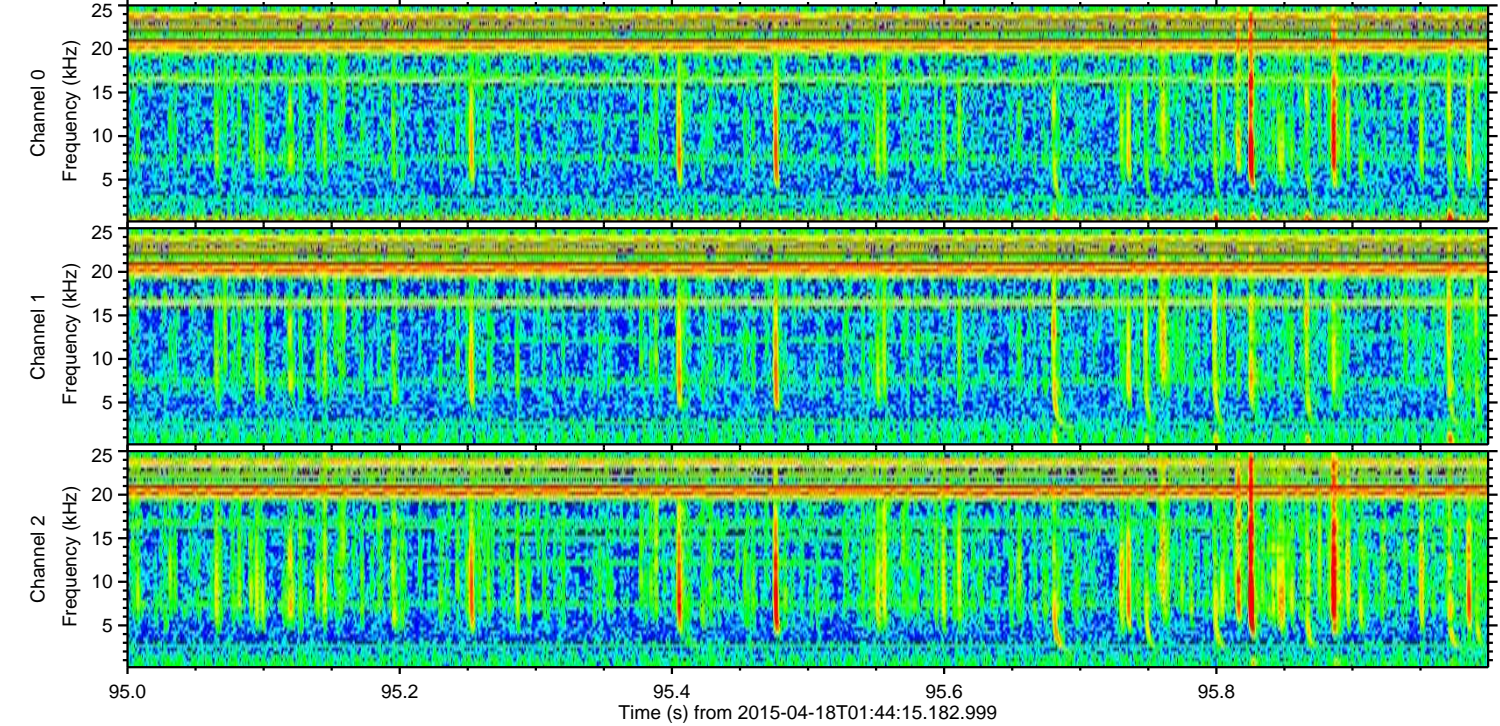
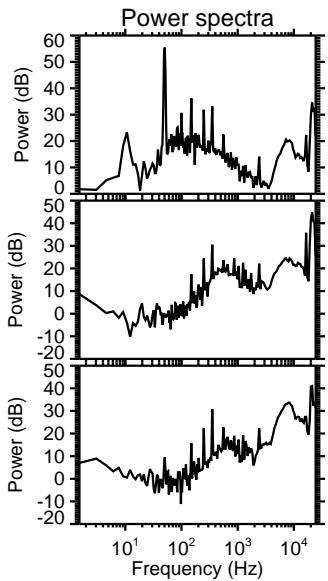
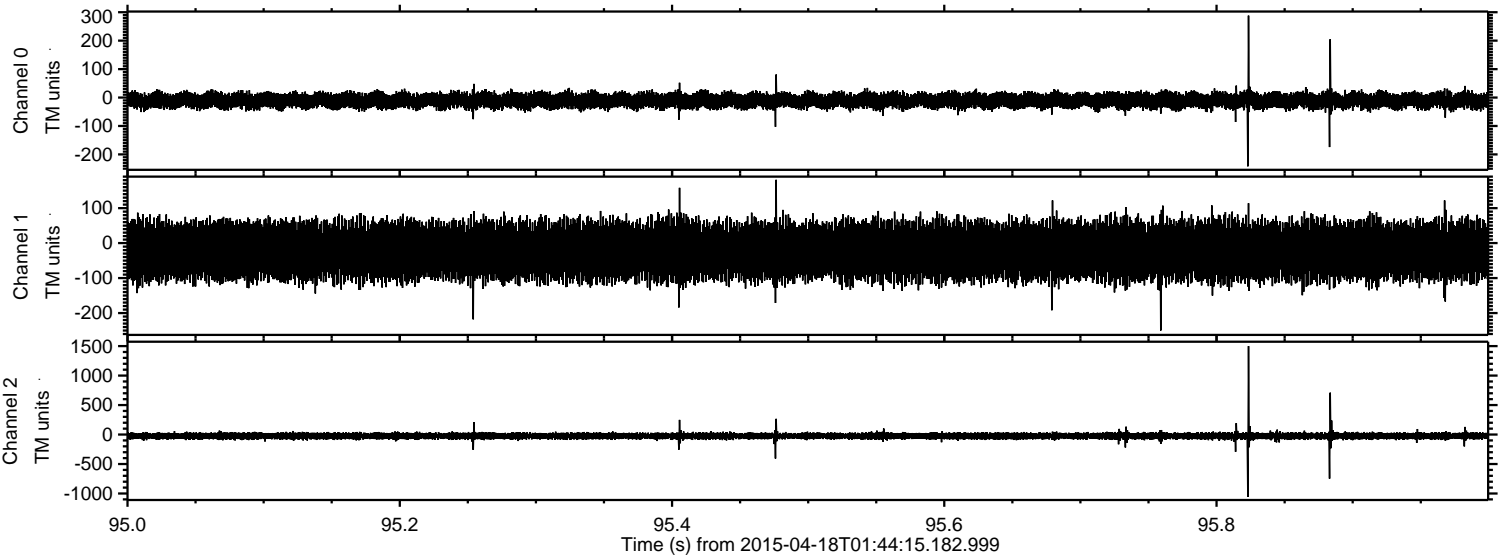

Channel 0
mn: -242
mx: 288
 μ : -10.6
 σ : 14.0

Channel 1
mn: -250
mx: 181
 μ : -22.0
 σ : 39.4

Channel 2
mn: -1058
mx: 1500
 μ : -24.6
 σ : 33.1

Processed Sat Apr 18 03:51:15 2015 by ELM ver.2012-10-06 from 001__elm20150418_014414__dat00.bin

