

ELMAVAN 3D WAVEFORMS (Measured data sampled at 50 kHz) 49778 packets of 144 samples from 2015-04-17T22:09:09.109.999.

Processed Sat Apr 18 00:15:45 2015 by ELM ver.2012-10-06 from 001\_\_elm20150417\_220908\_\_dat00.bin

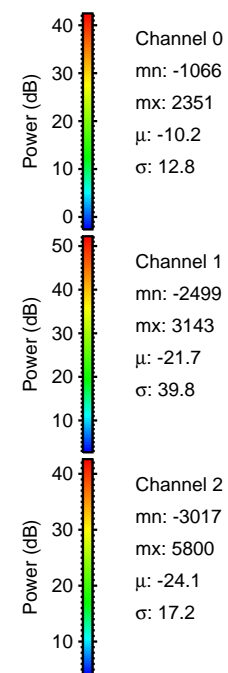

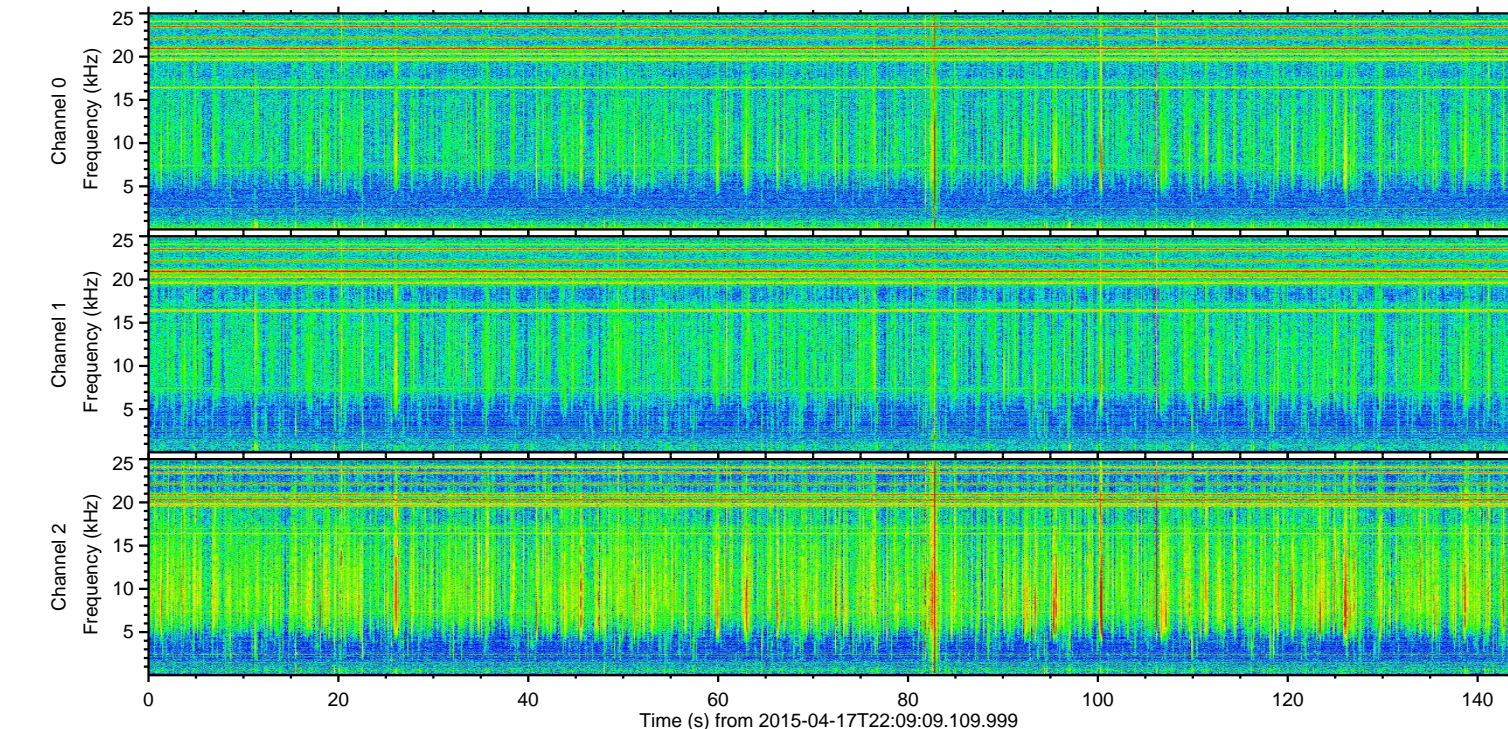
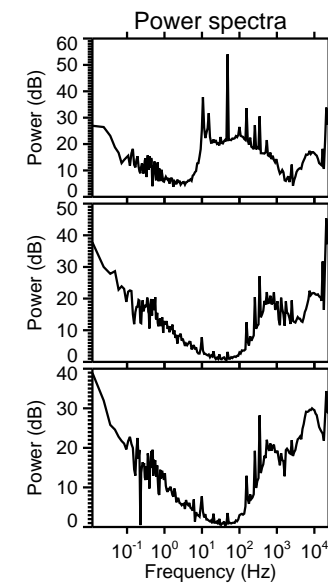
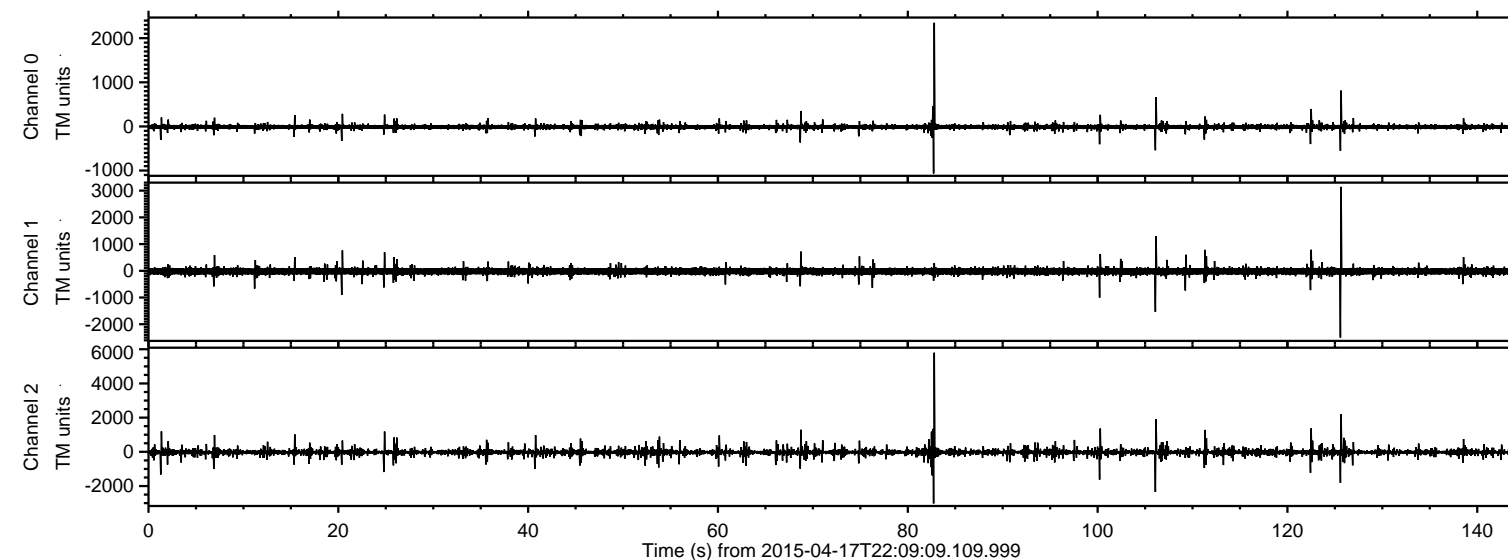

Processed Sat Apr 18 00:15:57 2015 by ELM ver.2012-10-06 from 001\_\_elm20150417\_220908\_\_dat00.bin

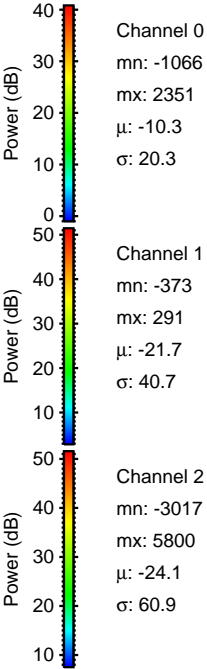
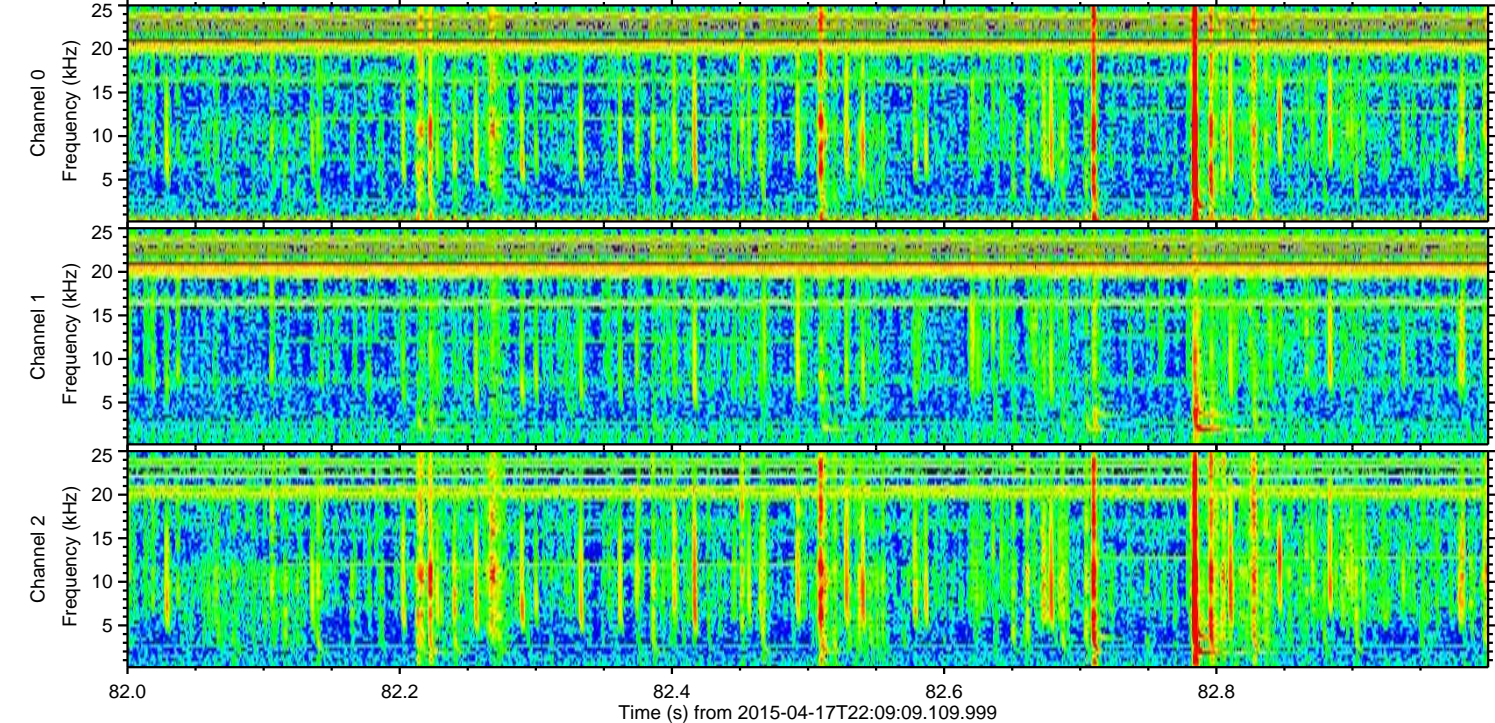
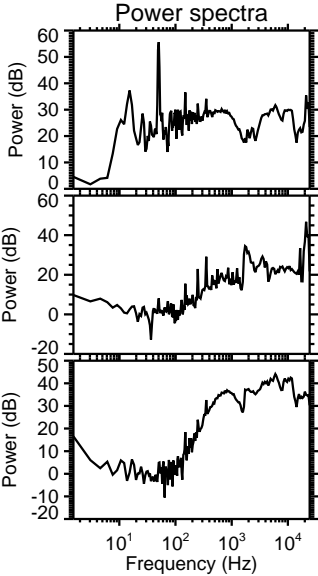
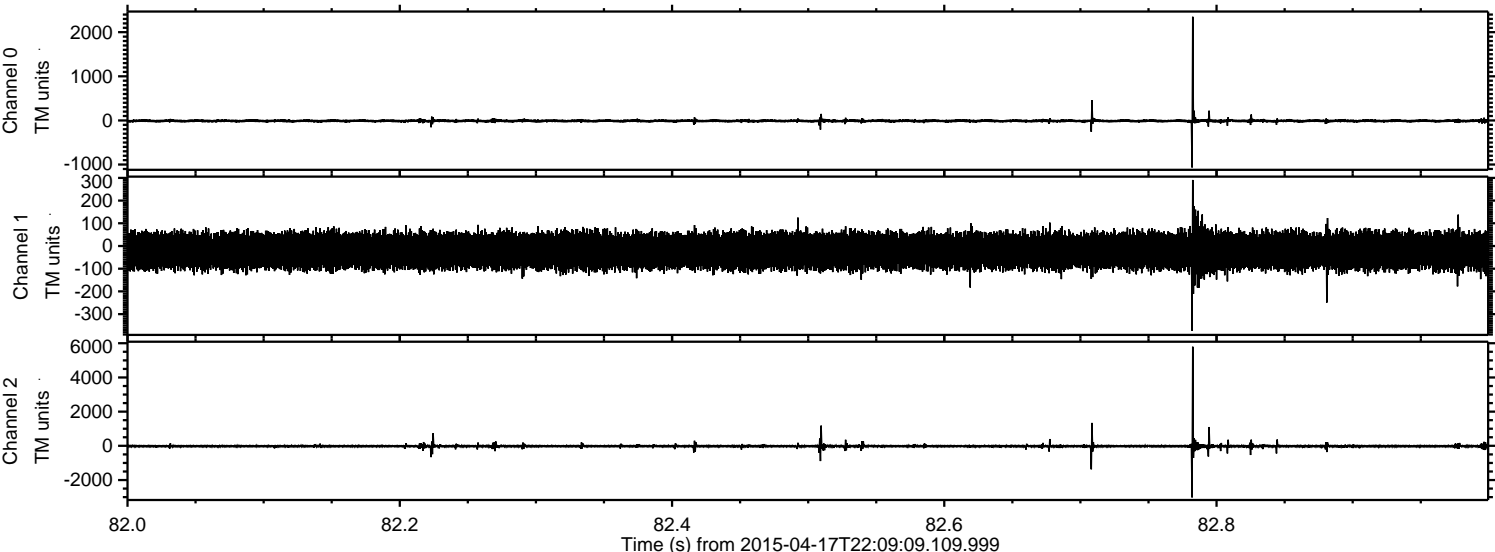



ELMAVAN 3D WAVEFORMS (Measured data sampled at 50 kHz) 49778 packets of 144 samples from 2015-04-17T22:09:09.109.999. Part 126/144

Processed Sat Apr 18 00:15:58 2015 by ELM ver.2012-10-06 from 001\_\_elm20150417\_220908\_\_dat00.bin

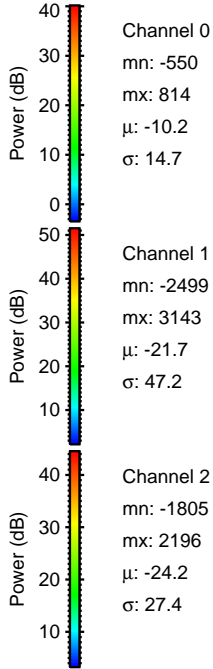
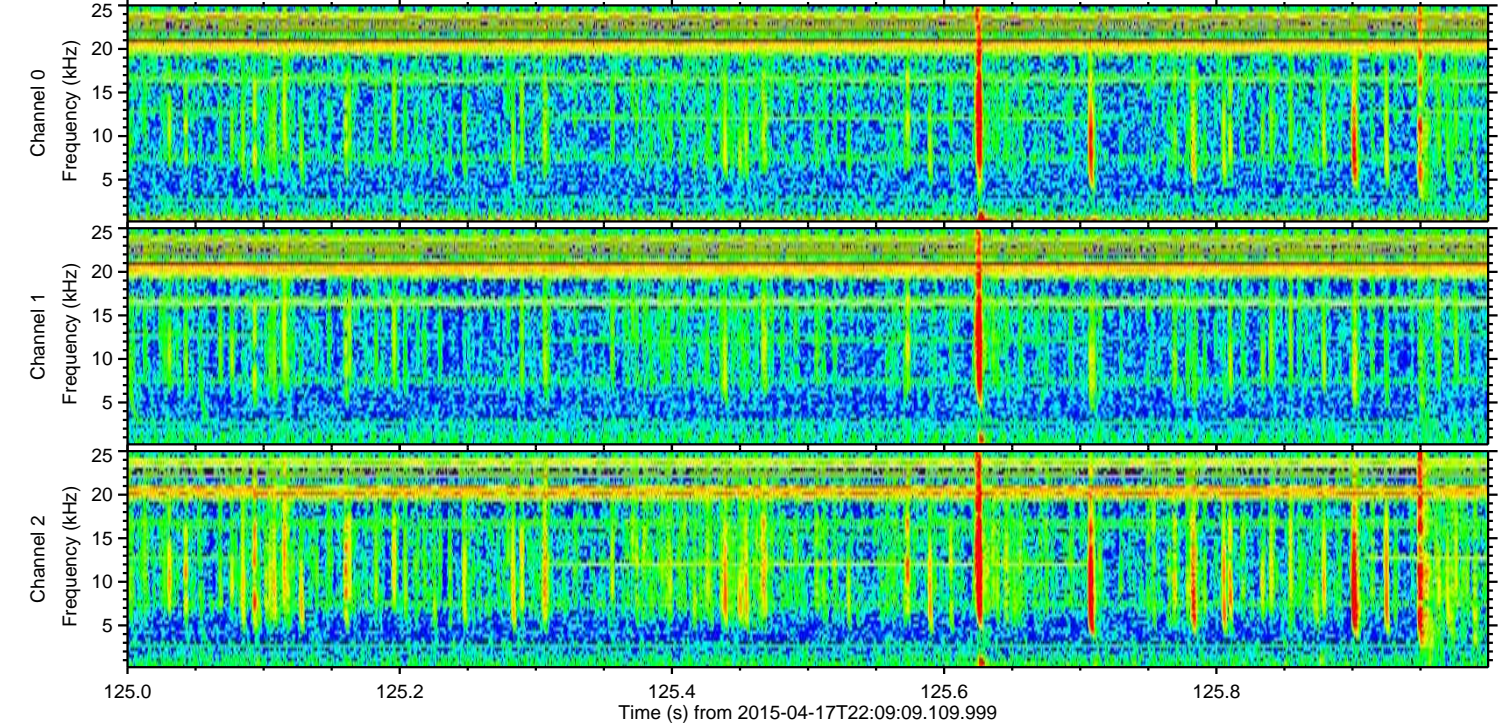
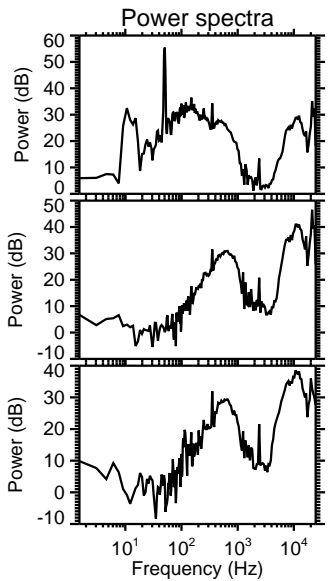
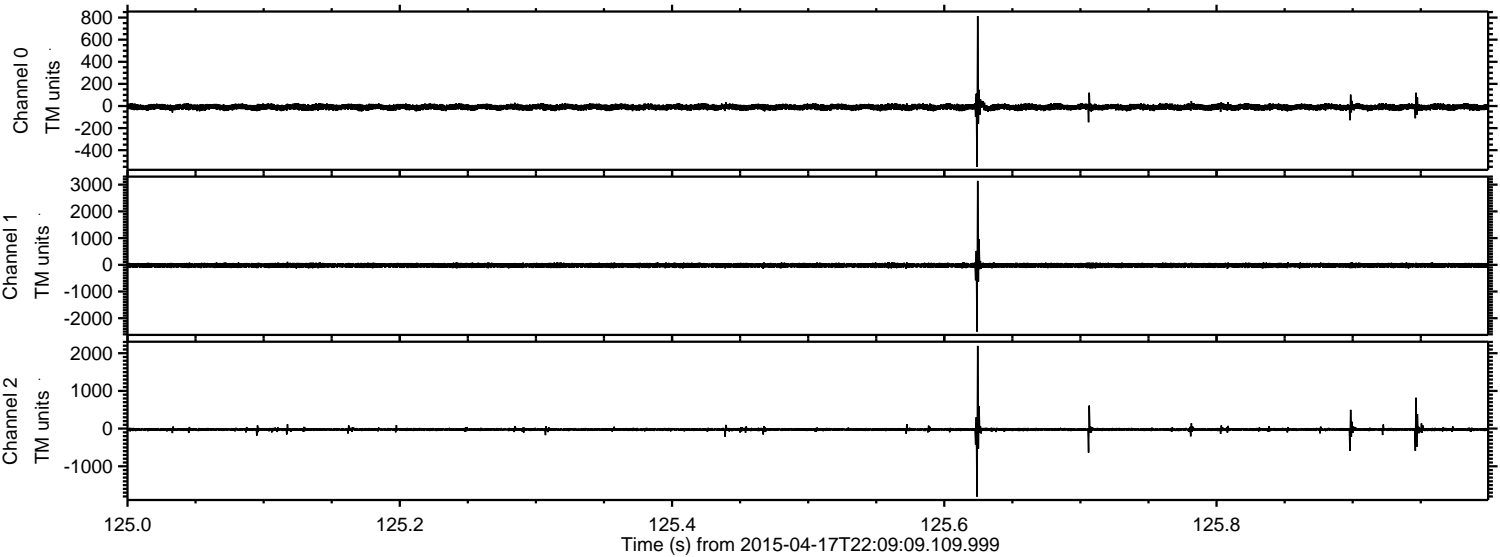

Channel 0  
mn: -550  
mx: 814  
 $\mu$ : -10.2  
 $\sigma$ : 14.7

Channel 1  
mn: -2499  
mx: 3143  
 $\mu$ : -21.7  
 $\sigma$ : 47.2

Channel 2  
mn: -1805  
mx: 2196  
 $\mu$ : -24.2  
 $\sigma$ : 27.4



ELMAVAN 3D WAVEFORMS (Measured data sampled at 50 kHz) 49778 packets of 144 samples from 2015-04-17T22:09:09.109.999. Part 107/144

Processed Sat Apr 18 00:15:59 2015 by ELM ver.2012-10-06 from 001\_\_elm20150417\_220908\_\_dat00.bin

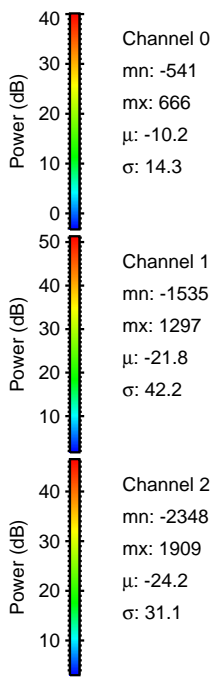
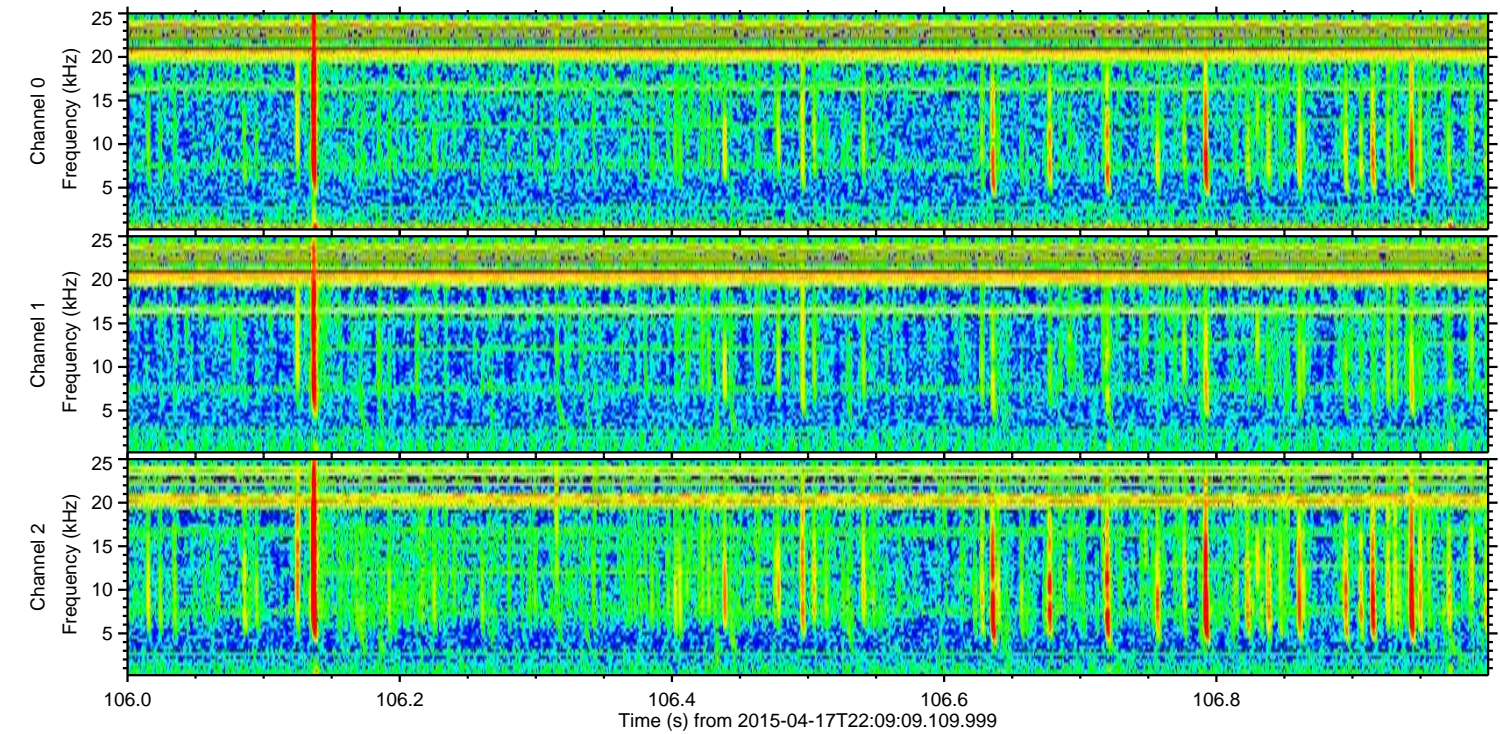
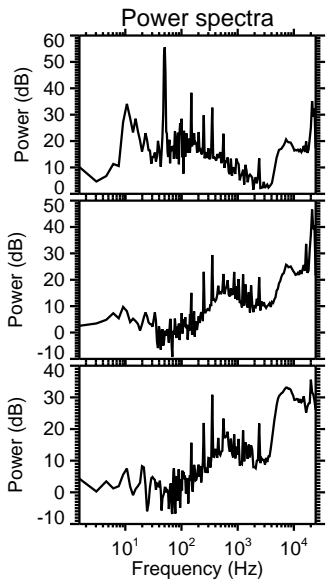
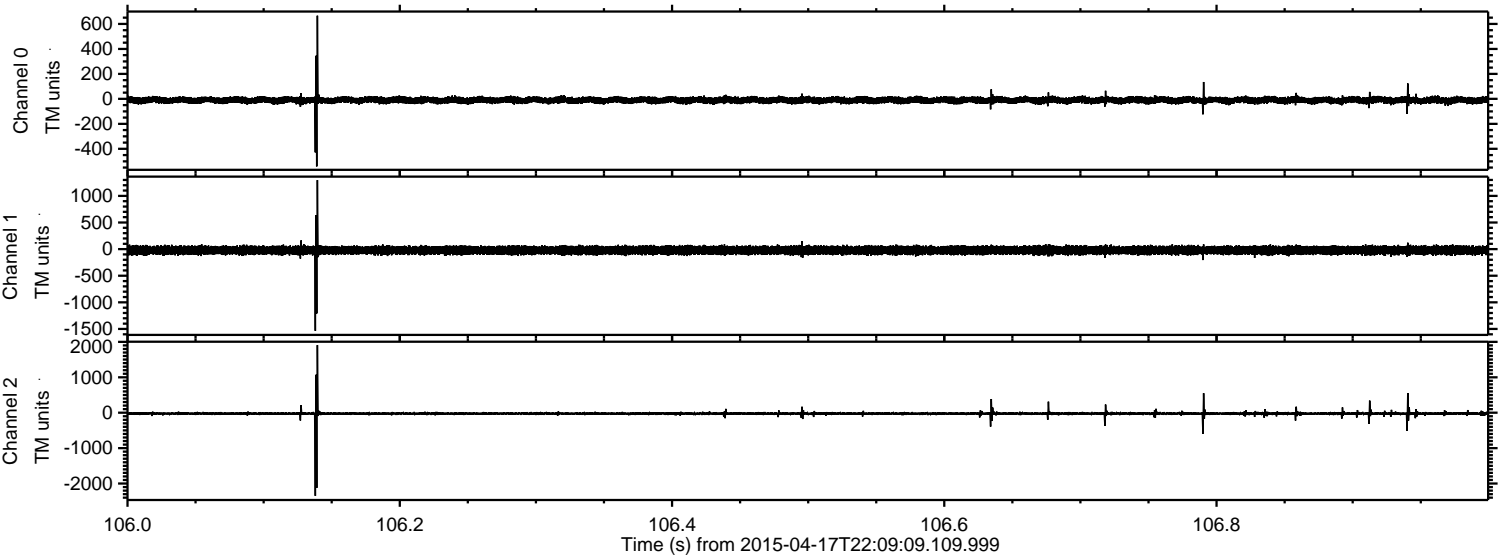

Channel 0  
mn: -541  
mx: 666  
 $\mu$ : -10.2  
 $\sigma$ : 14.3

Channel 1  
mn: -1535  
mx: 1297  
 $\mu$ : -21.8  
 $\sigma$ : 42.2

Channel 2  
mn: -2348  
mx: 1909  
 $\mu$ : -24.2  
 $\sigma$ : 31.1



Processed Sat Apr 18 00:16:00 2015 by ELM ver.2012-10-06 from 001\_\_elm20150417\_220908\_\_dat00.bin

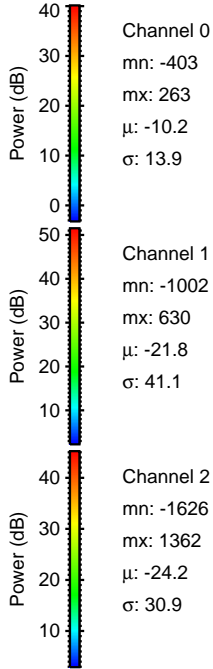
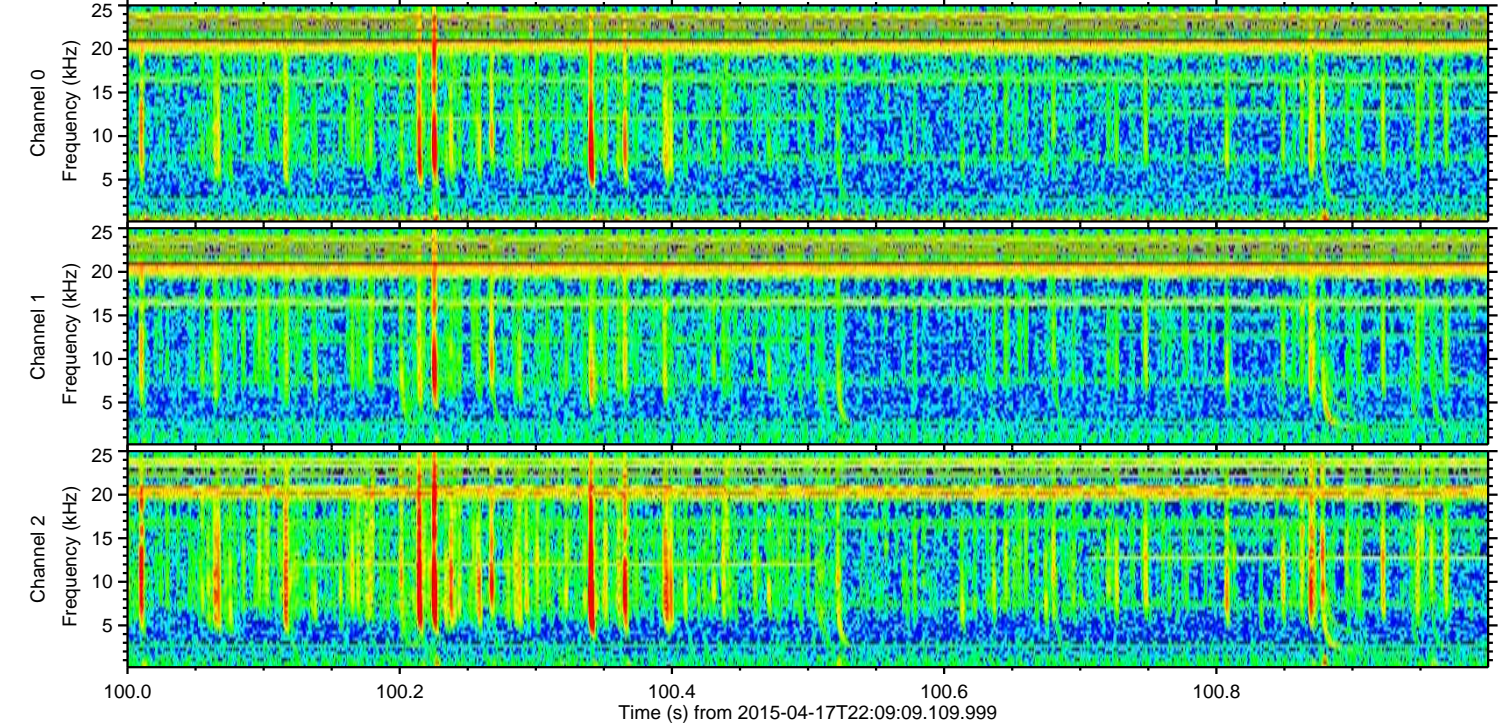
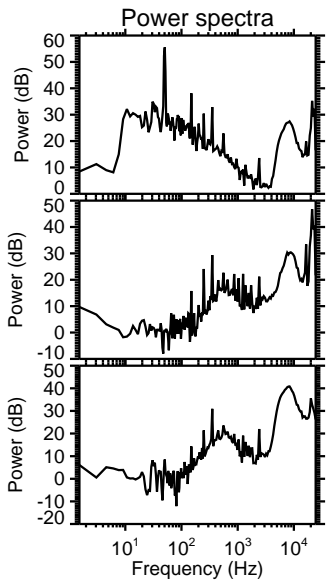
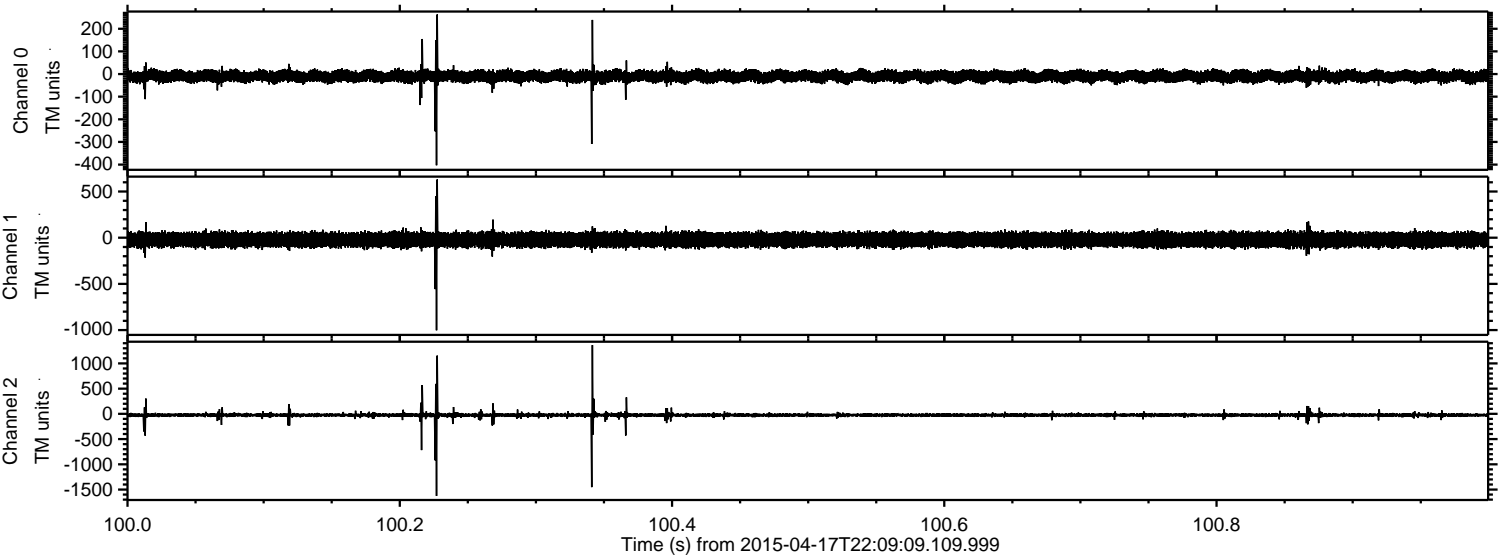



ELMAVAN 3D WAVEFORMS (Measured data sampled at 50 kHz) 49778 packets of 144 samples from 2015-04-17T22:09:09.109.999. Part 123/144

Processed Sat Apr 18 00:16:01 2015 by ELM ver.2012-10-06 from 001\_\_elm20150417\_220908\_\_dat00.bin

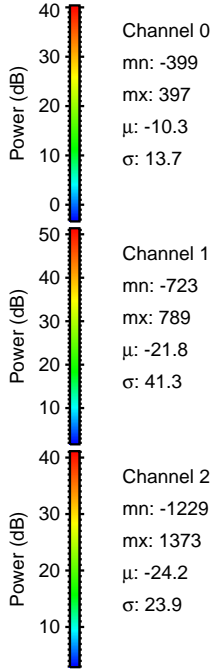
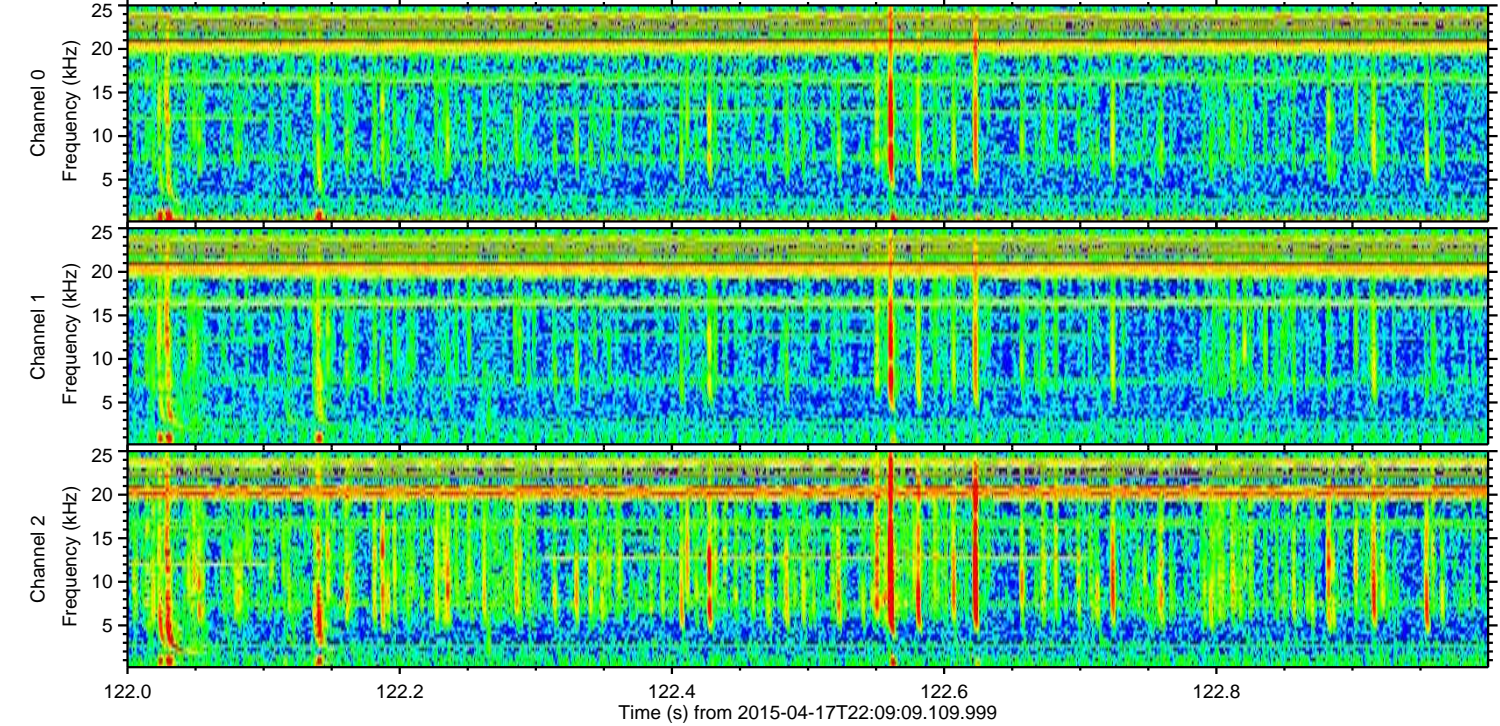
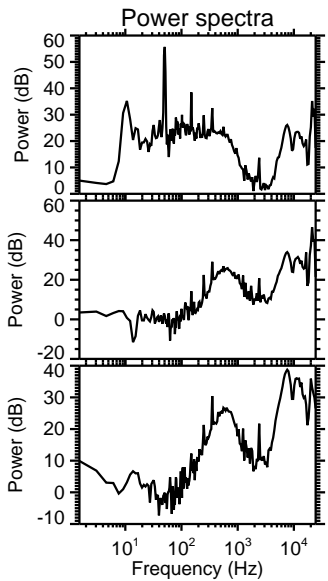
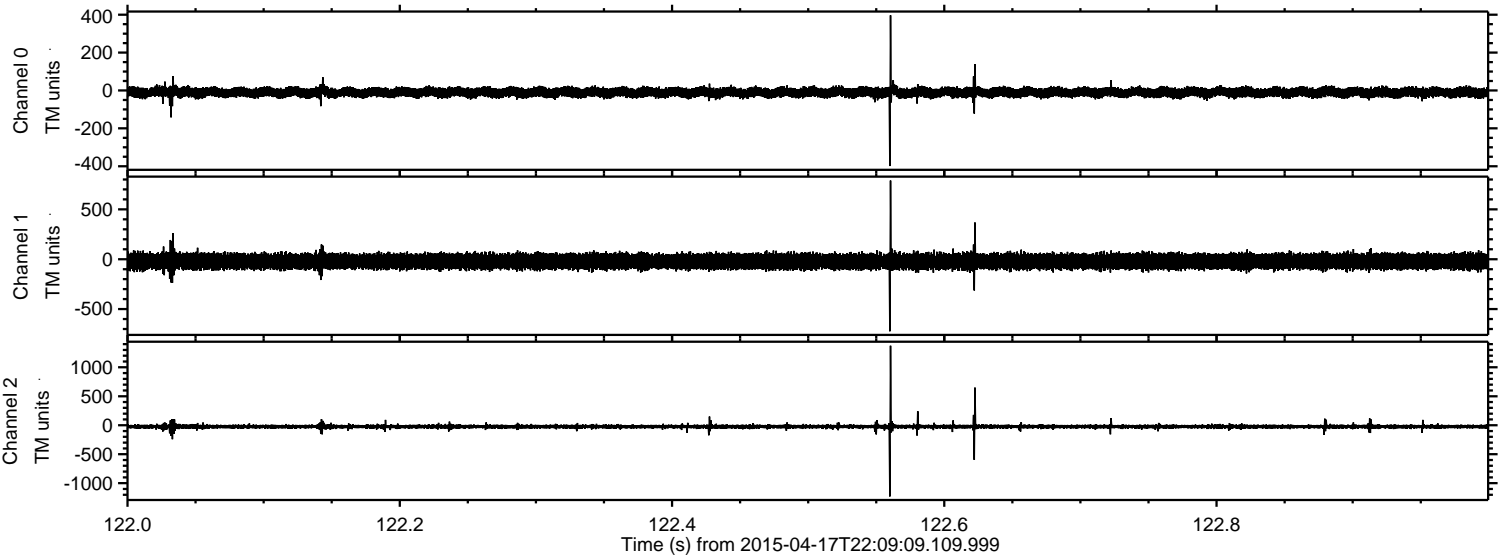

Channel 0  
mn: -399  
mx: 397  
 $\mu$ : -10.3  
 $\sigma$ : 13.7

Channel 1  
mn: -723  
mx: 789  
 $\mu$ : -21.8  
 $\sigma$ : 41.3

Channel 2  
mn: -1229  
mx: 1373  
 $\mu$ : -24.2  
 $\sigma$ : 23.9



ELMAVAN 3D WAVEFORMS (Measured data sampled at 50 kHz) 49778 packets of 144 samples from 2015-04-17T22:09:09.109.999. Part 2/144

Processed Sat Apr 18 00:16:02 2015 by ELM ver.2012-10-06 from 001\_\_elm20150417\_220908\_\_dat00.bin

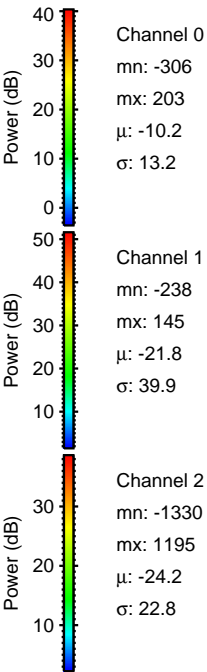
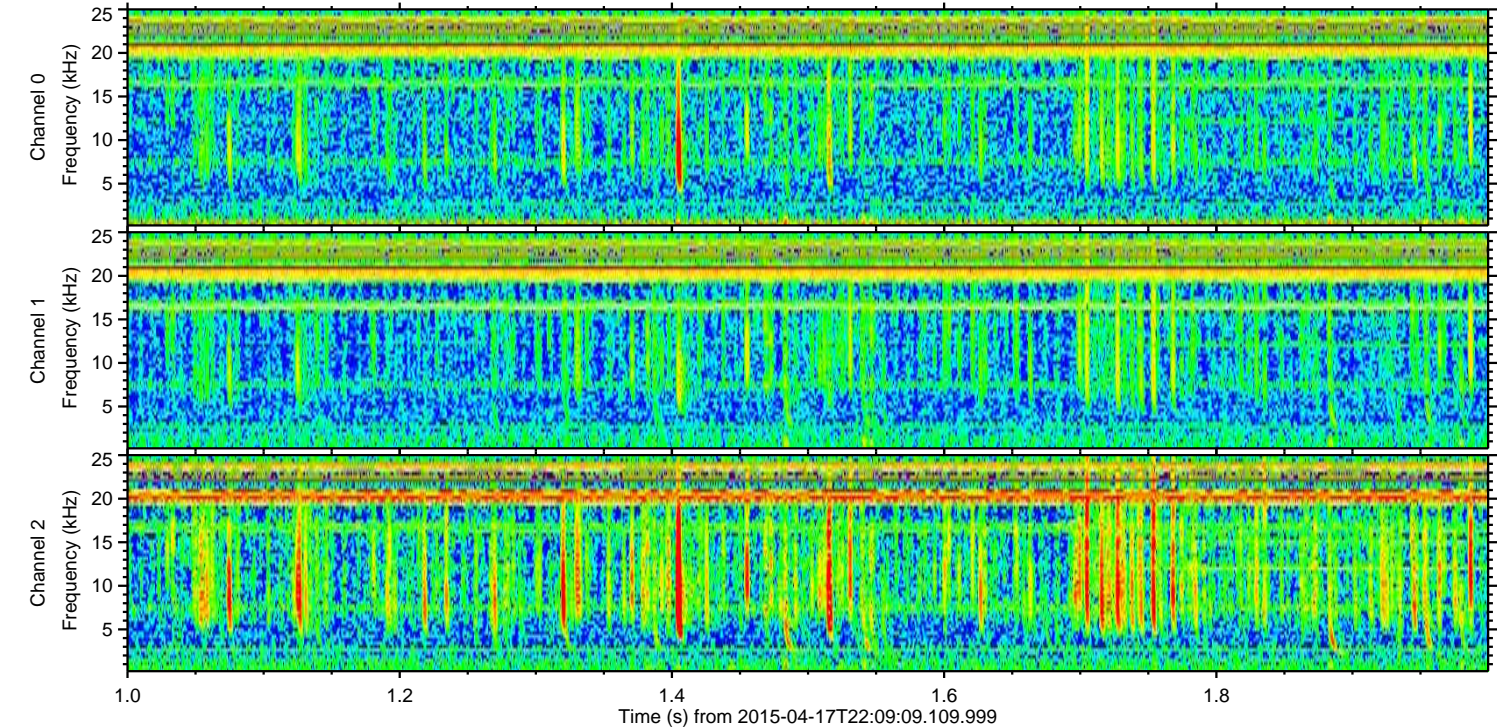
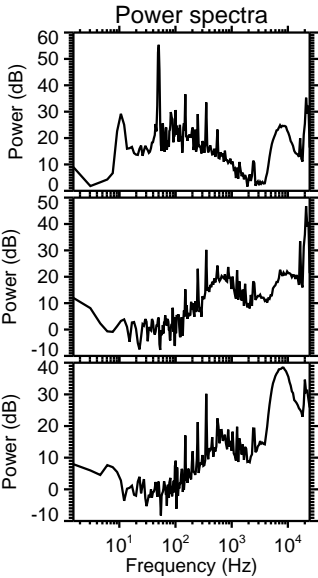
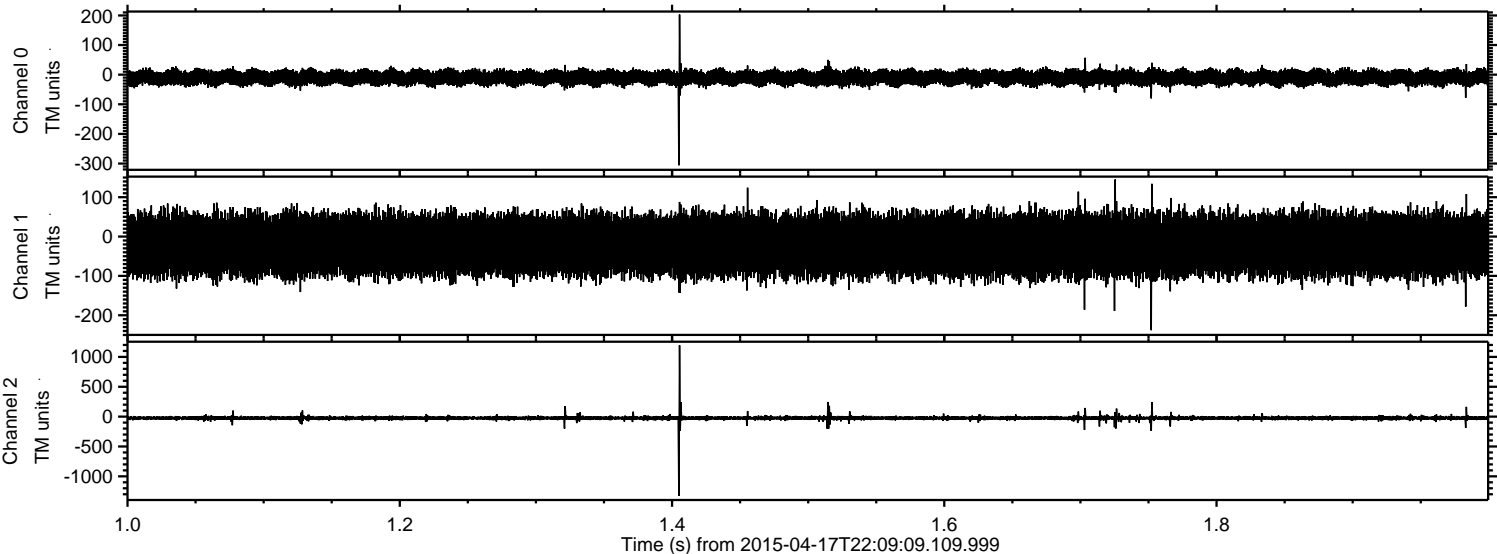



Processed Sat Apr 18 00:16:02 2015 by ELM ver.2012-10-06 from 001\_\_elm20150417\_220908\_\_dat00.bin

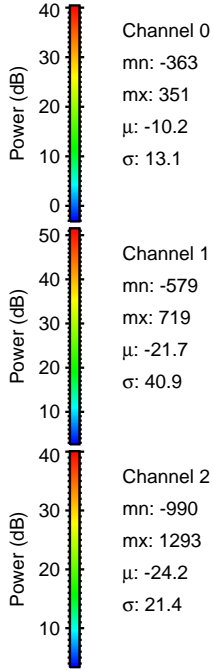
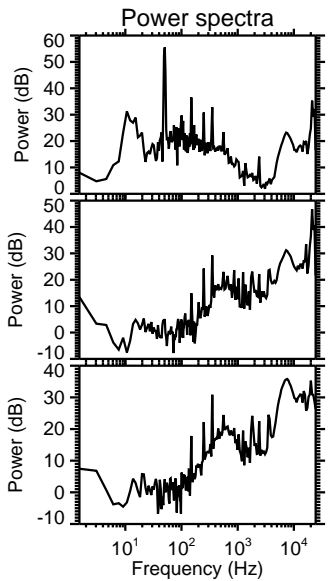
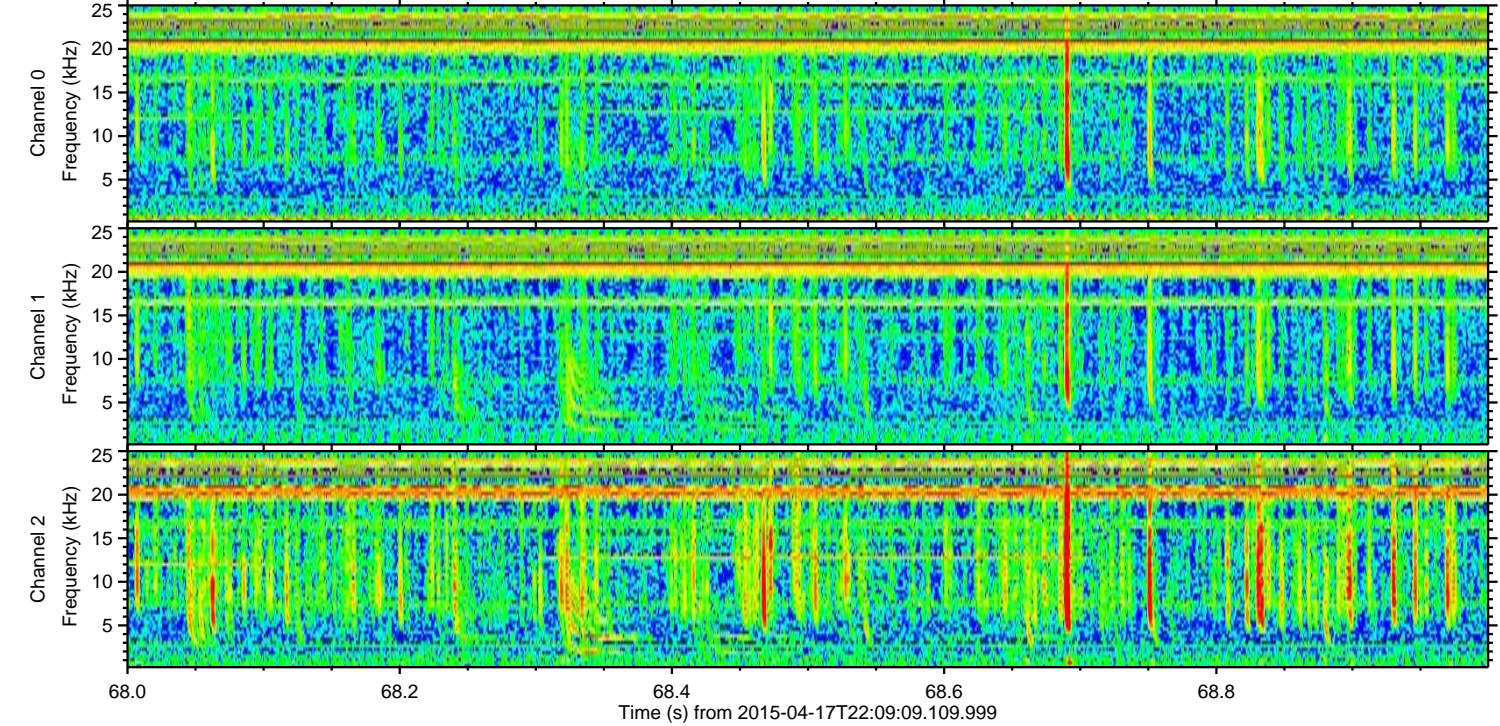
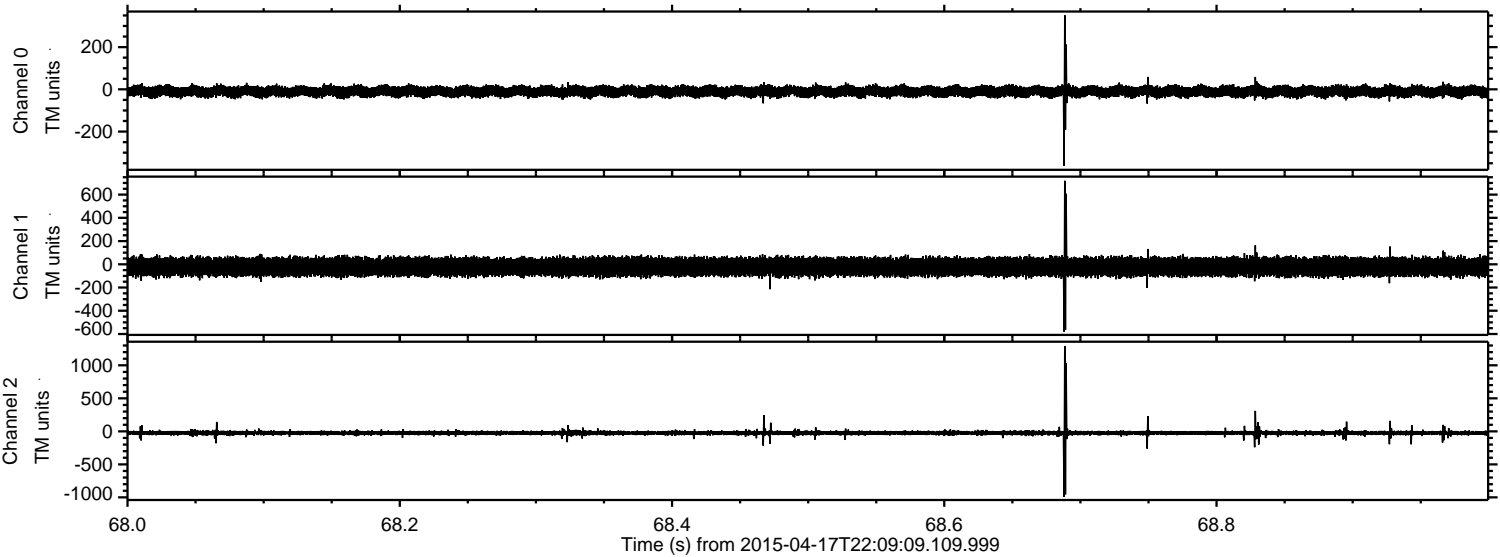

Channel 0  
mn: -363  
mx: 351  
 $\mu$ : -10.2  
 $\sigma$ : 13.1

Channel 1  
mn: -579  
mx: 719  
 $\mu$ : -21.7  
 $\sigma$ : 40.9

Channel 2  
mn: -990  
mx: 1293  
 $\mu$ : -24.2  
 $\sigma$ : 21.4



ELMAVAN 3D WAVEFORMS (Measured data sampled at 50 kHz) 49778 packets of 144 samples from 2015-04-17T22:09:09.109.999. Part 112/144

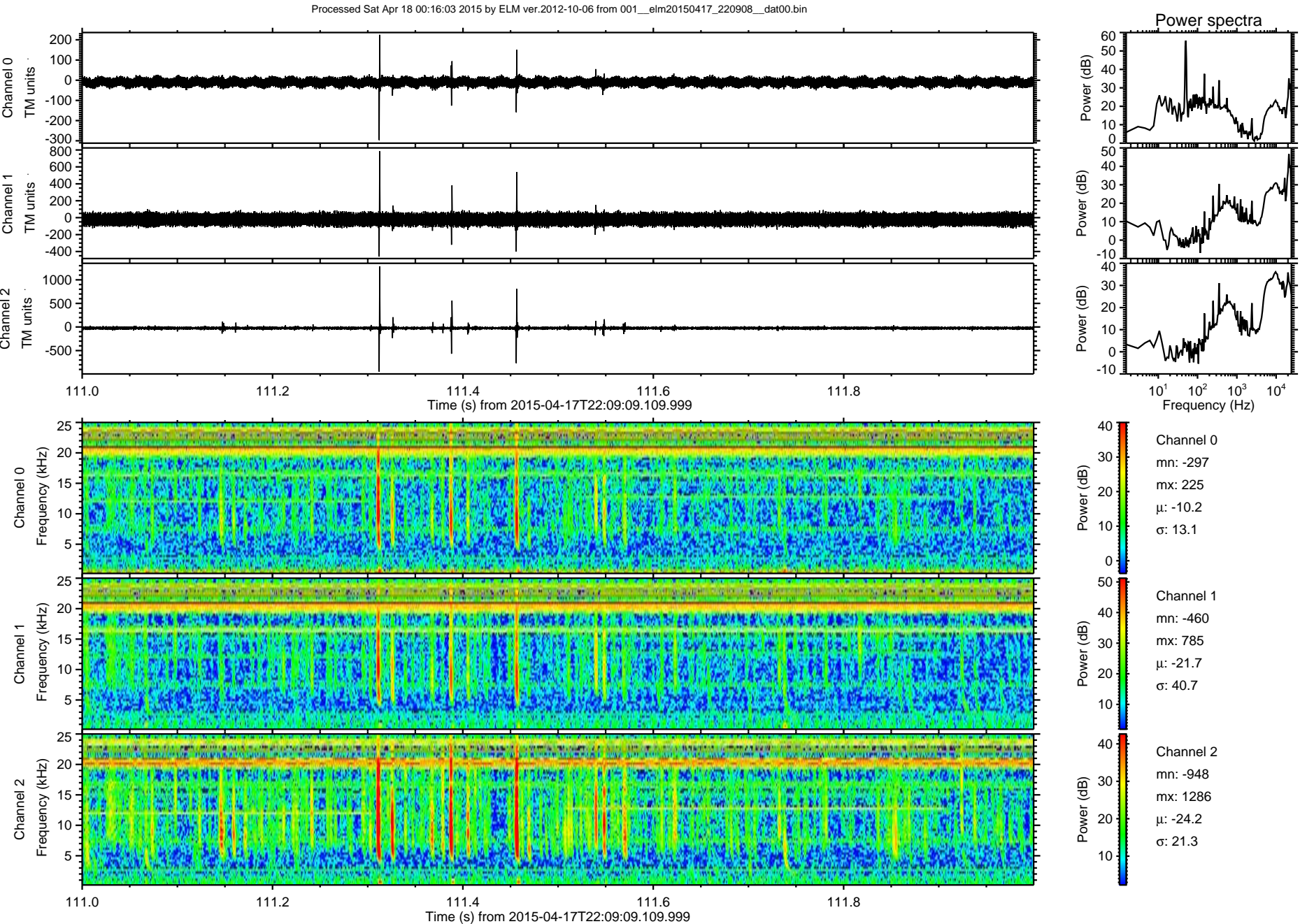



ELMAVAN 3D WAVEFORMS (Measured data sampled at 50 kHz) 49778 packets of 144 samples from 2015-04-17T22:09:09.109.999. Part 25/144

Processed Sat Apr 18 00:16:04 2015 by ELM ver.2012-10-06 from 001\_\_elm20150417\_220908\_\_dat00.bin

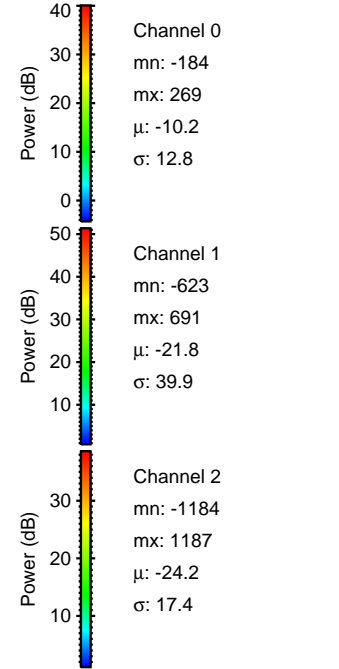
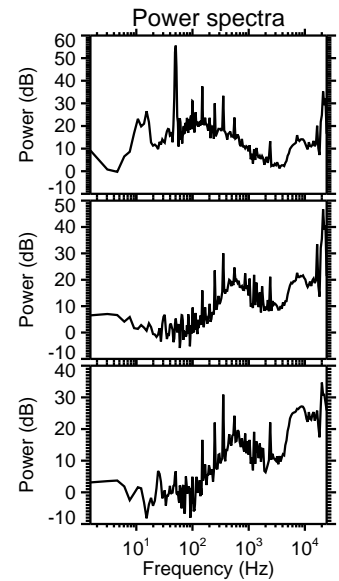
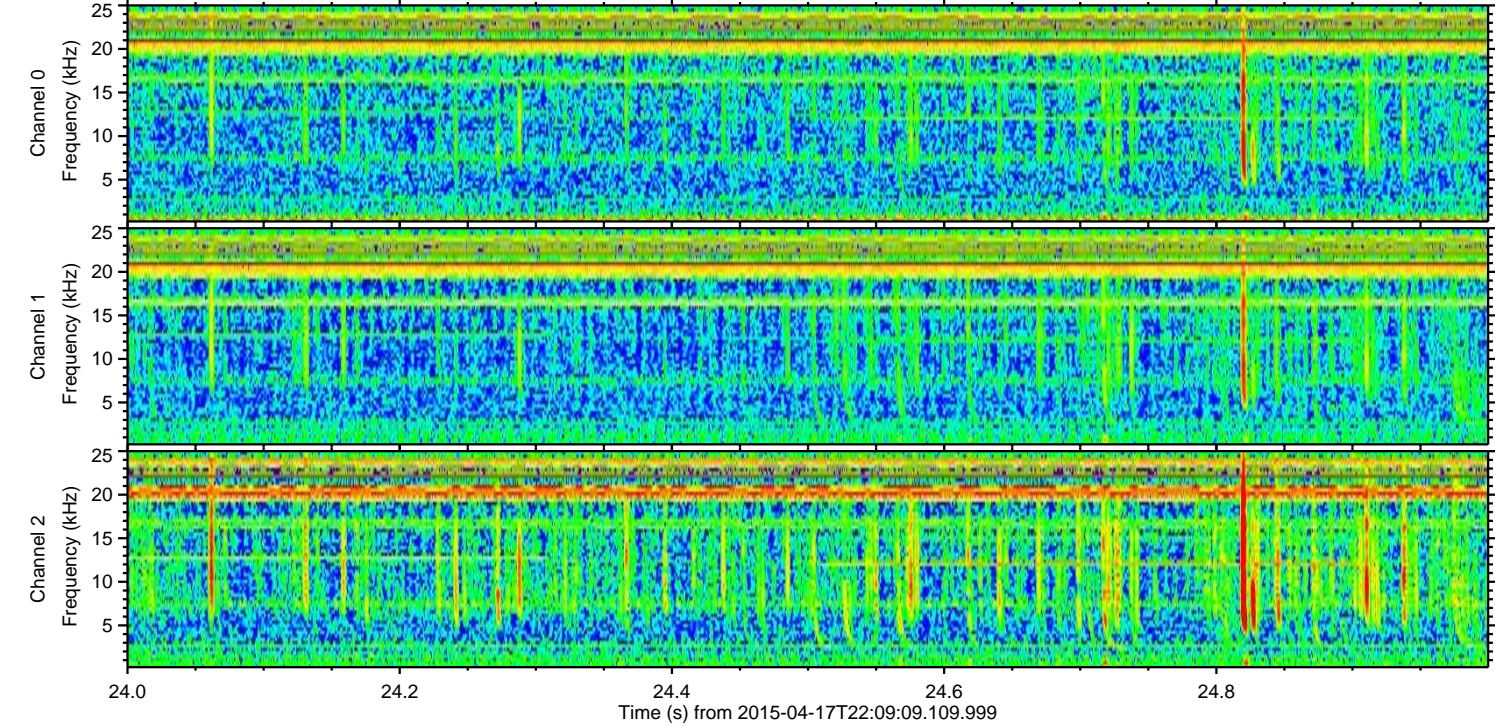
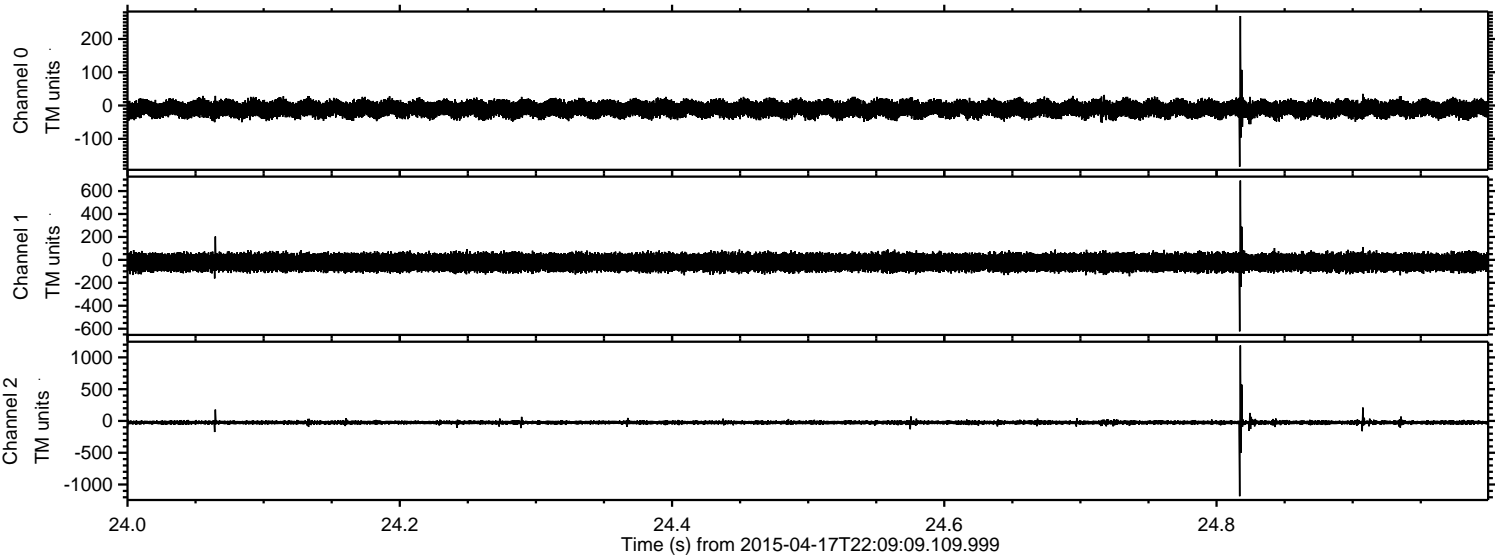



Processed Sat Apr 18 00:16:05 2015 by ELM ver.2012-10-06 from 001\_\_elm20150417\_220908\_\_dat00.bin

