

ELMAVAN 3D WAVEFORMS (Measured data sampled at 50 kHz) 49674 packets of 144 samples from 2015-04-17T21:29:07.981.999.

Processed Fri Apr 17 23:36:10 2015 by ELM ver.2012-10-06 from 001__elm20150417_212906__dat00.bin

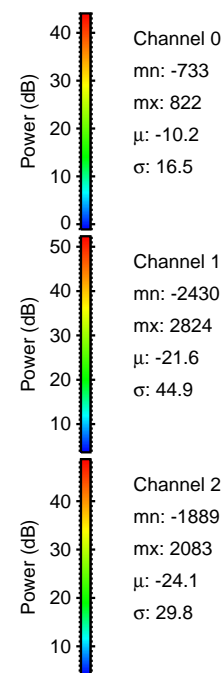

Processed Fri Apr 17 23:36:21 2015 by ELM ver.2012-10-06 from 001__elm20150417_212906__dat00.bin

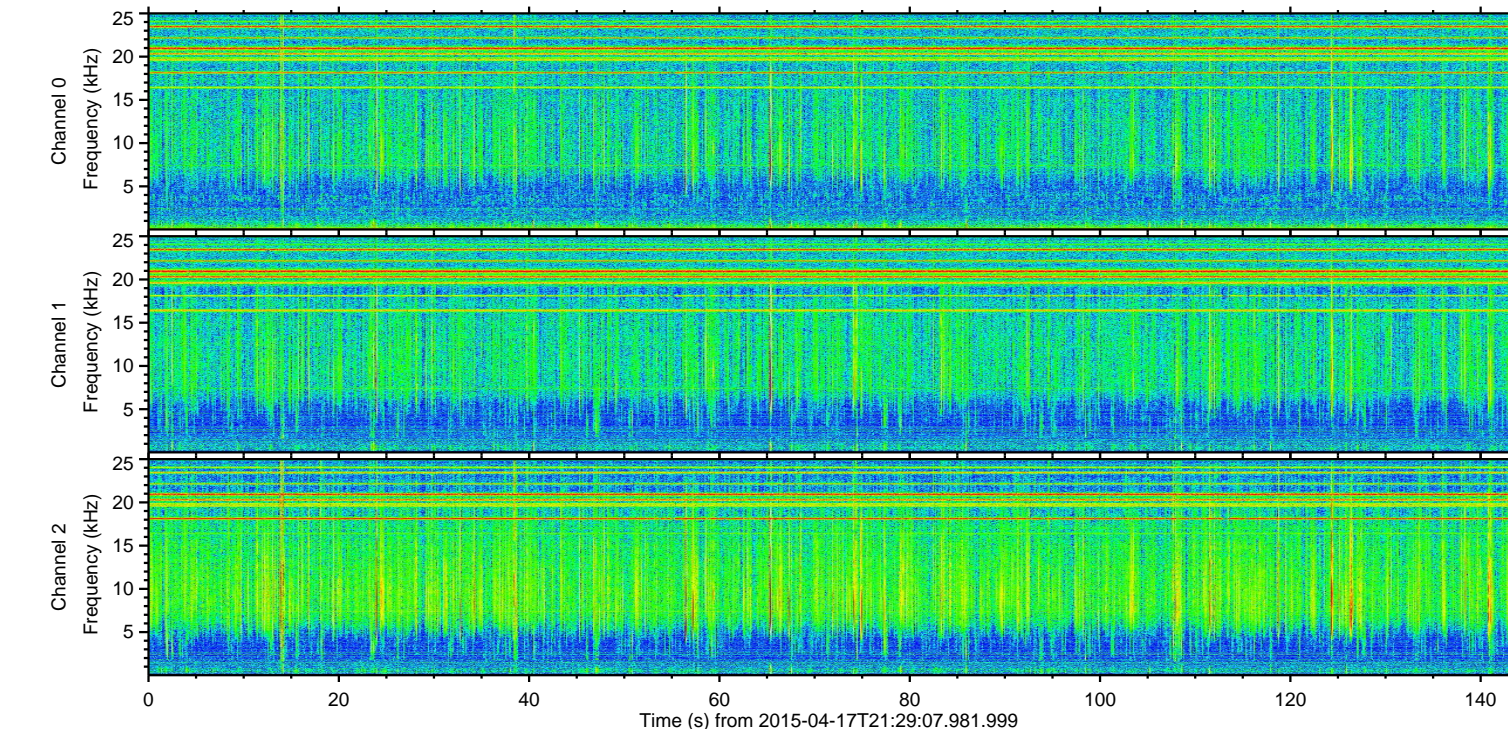
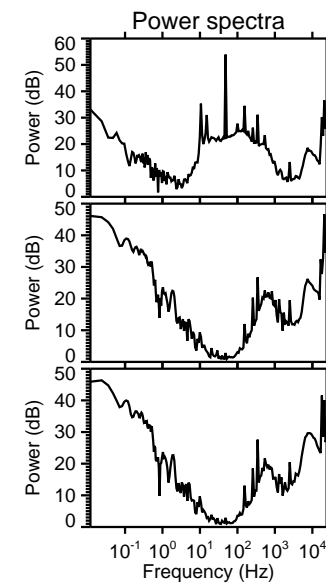
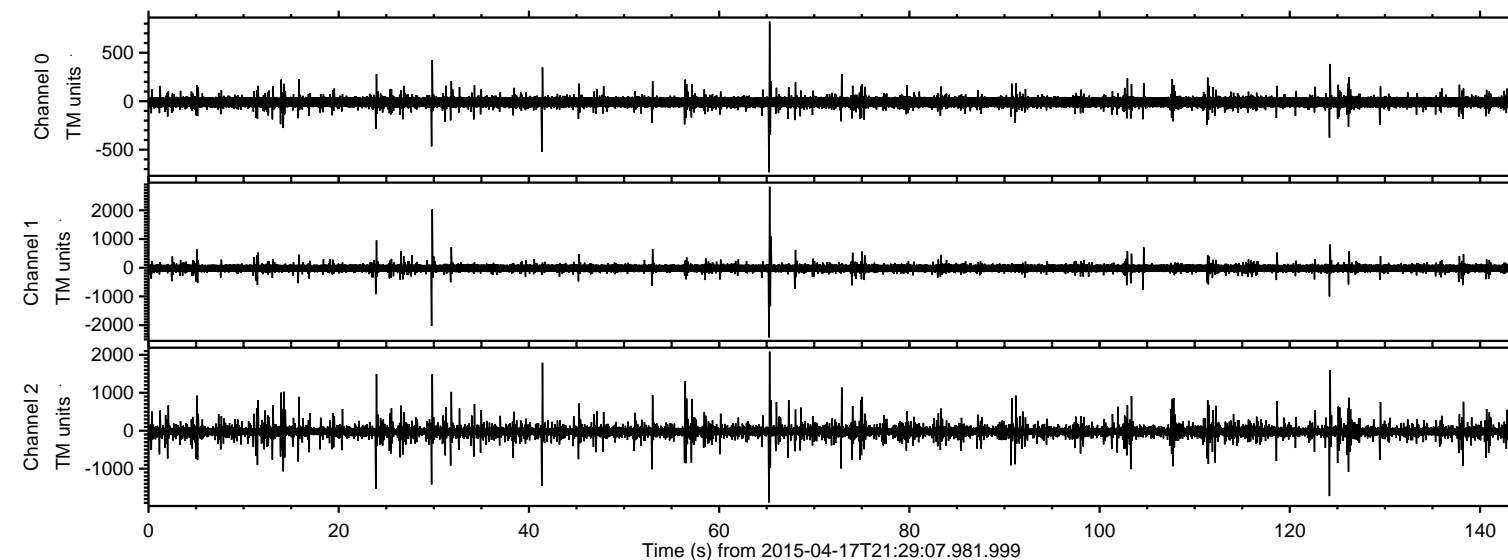
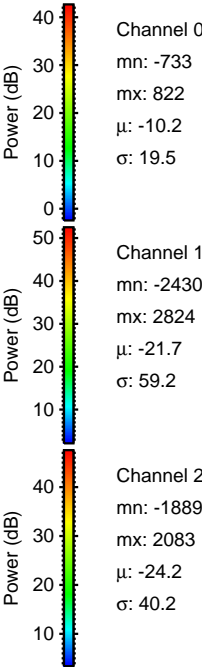
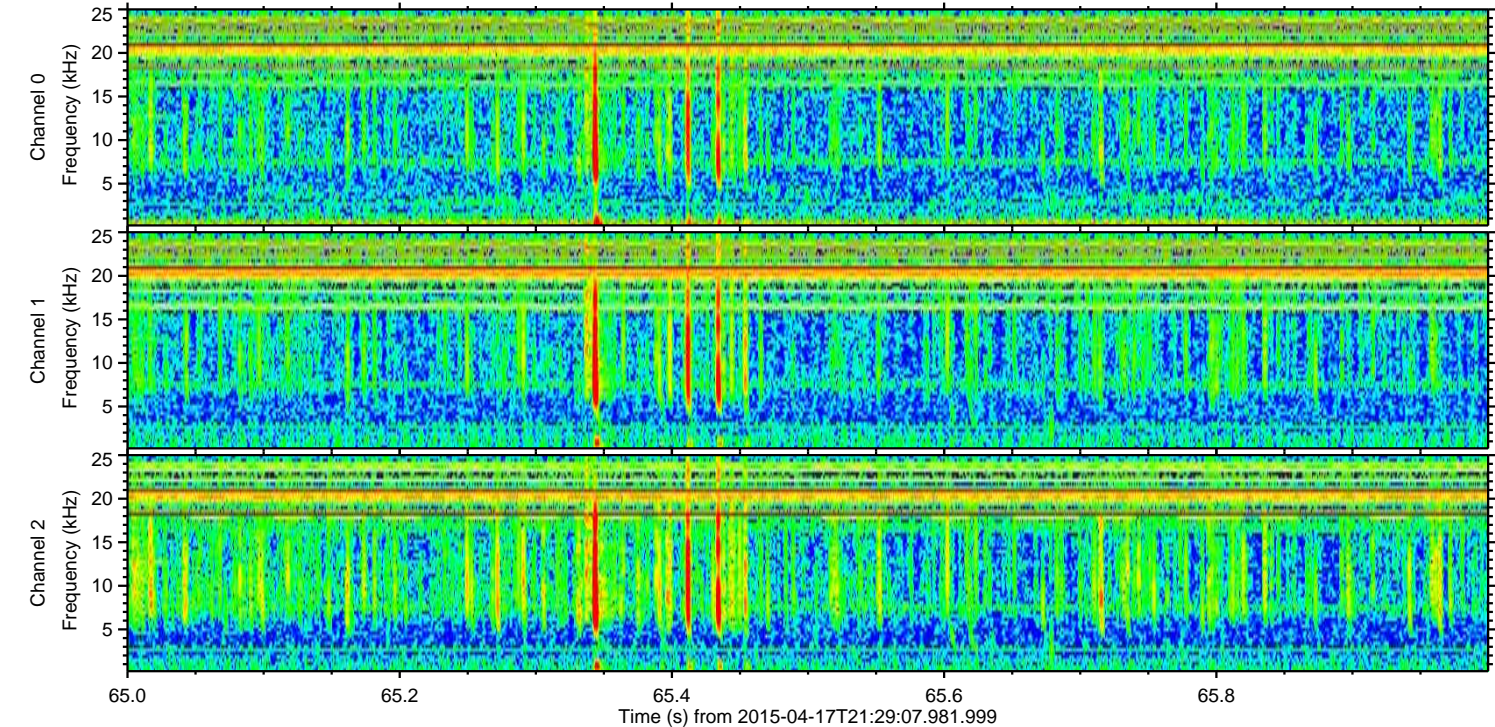
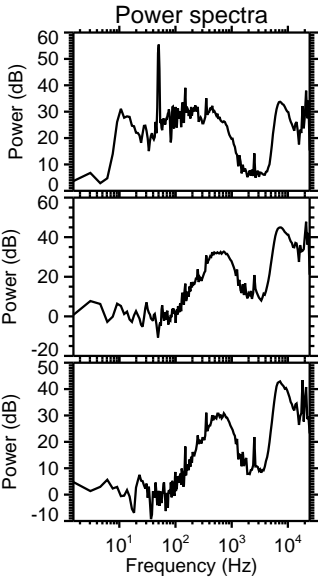
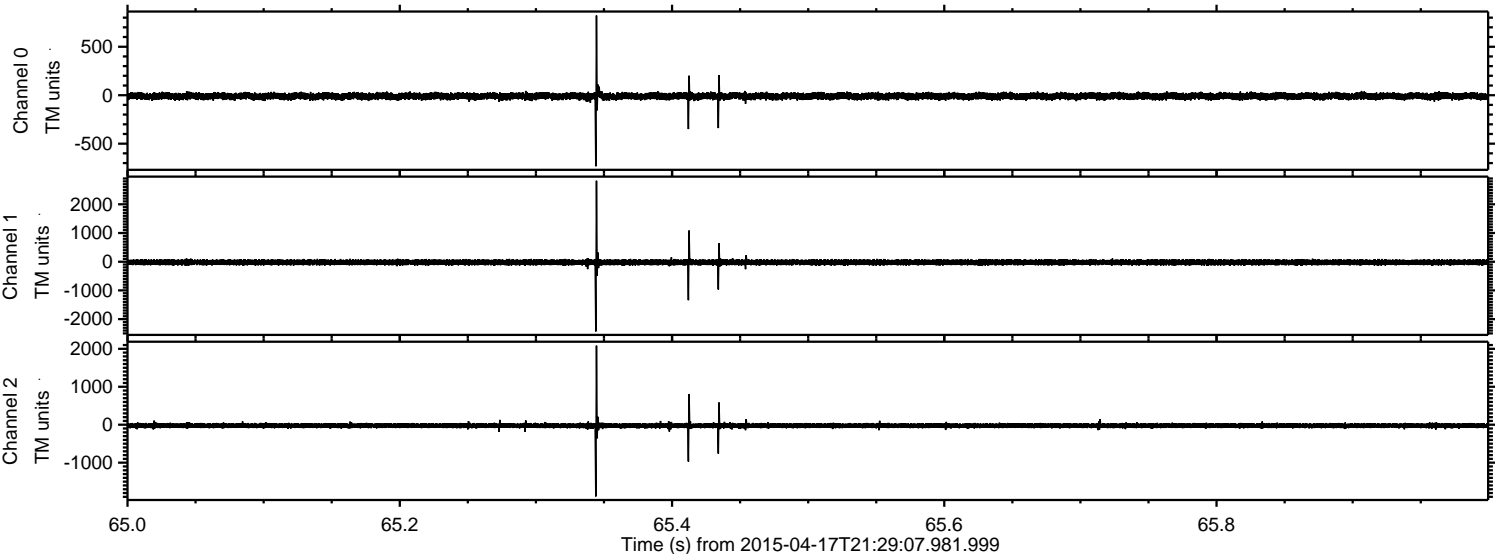

Processed Fri Apr 17 23:36:22 2015 by ELM ver.2012-10-06 from 001__elm20150417_212906__dat00.bin

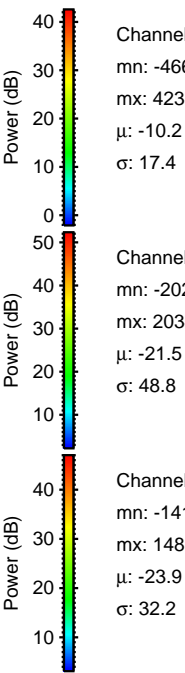
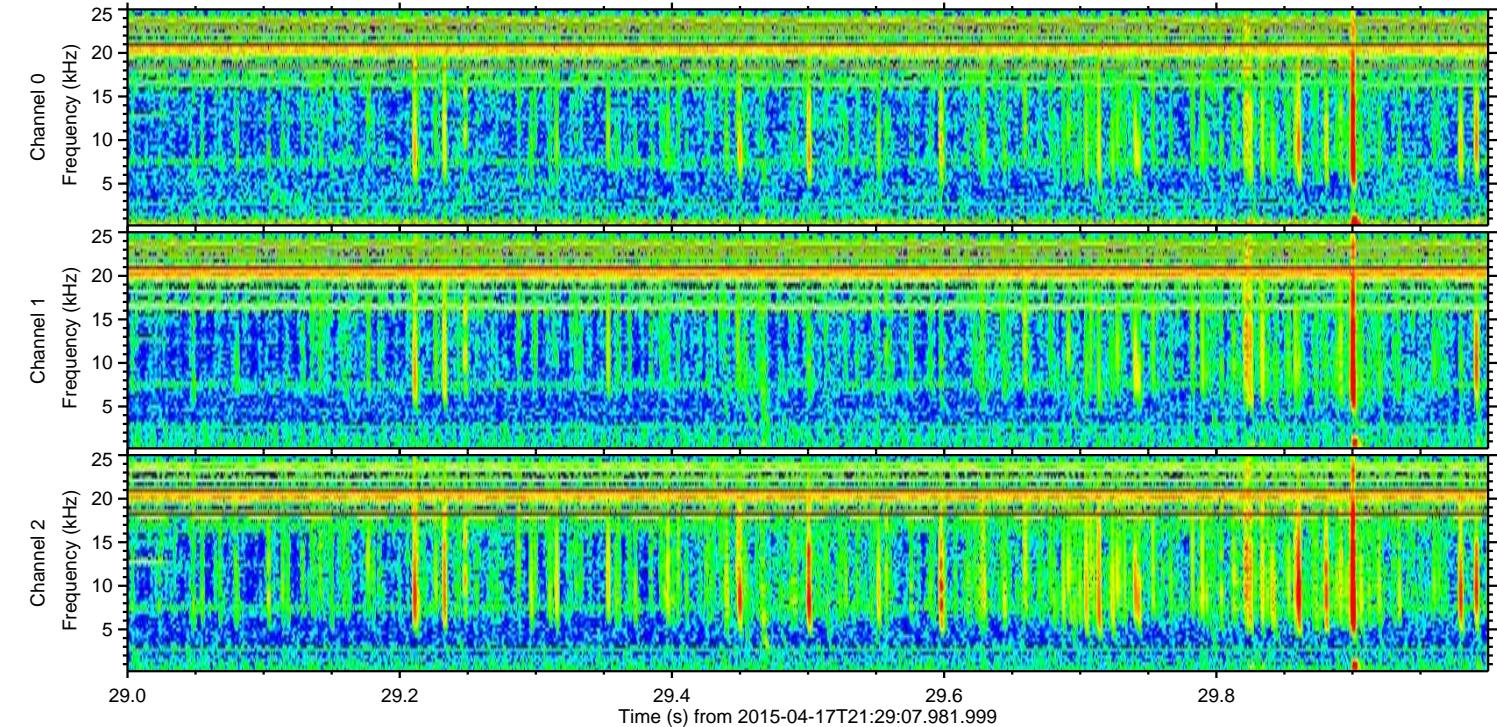
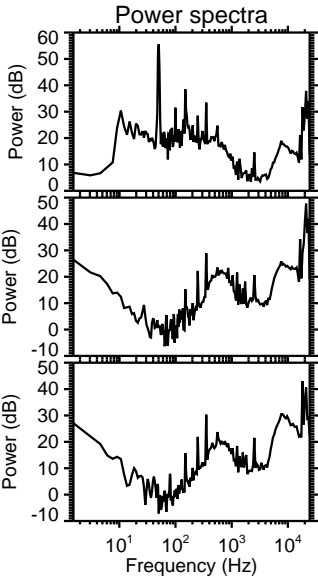
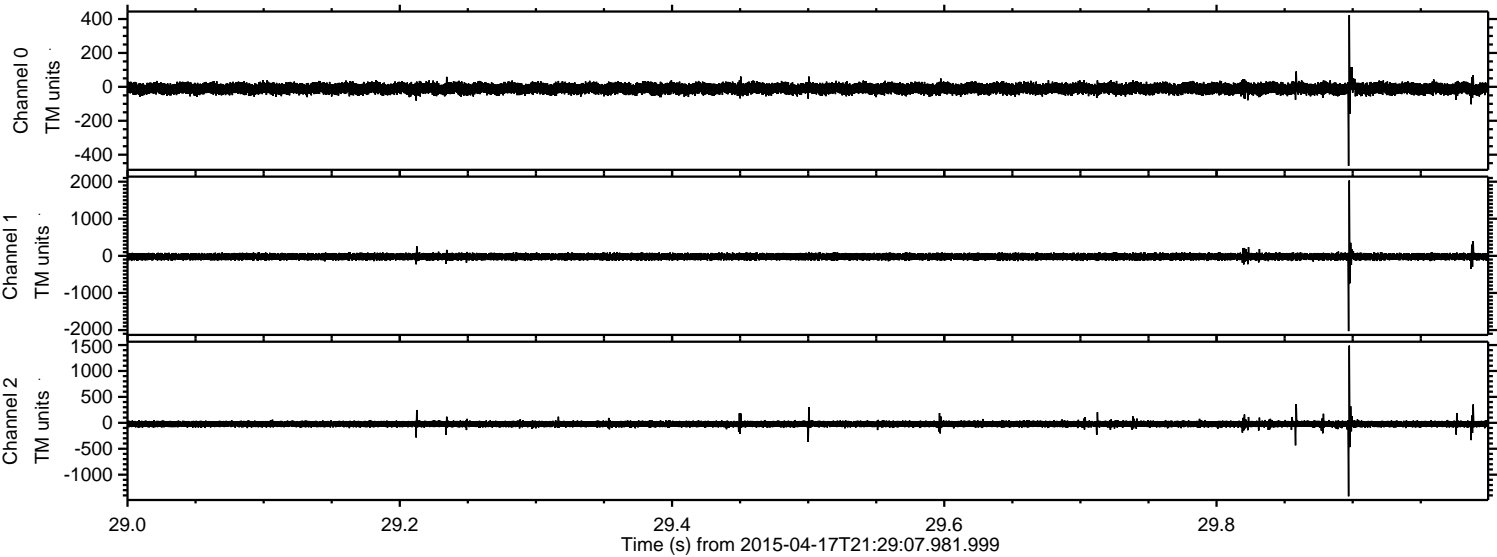

Processed Fri Apr 17 23:36:23 2015 by ELM ver.2012-10-06 from 001__elm20150417_212906__dat00.bin

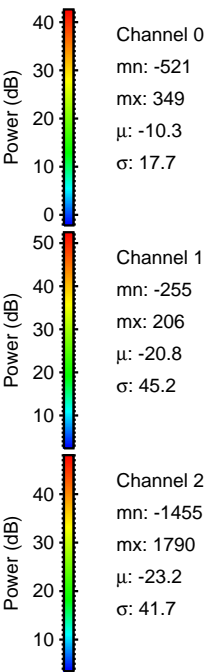
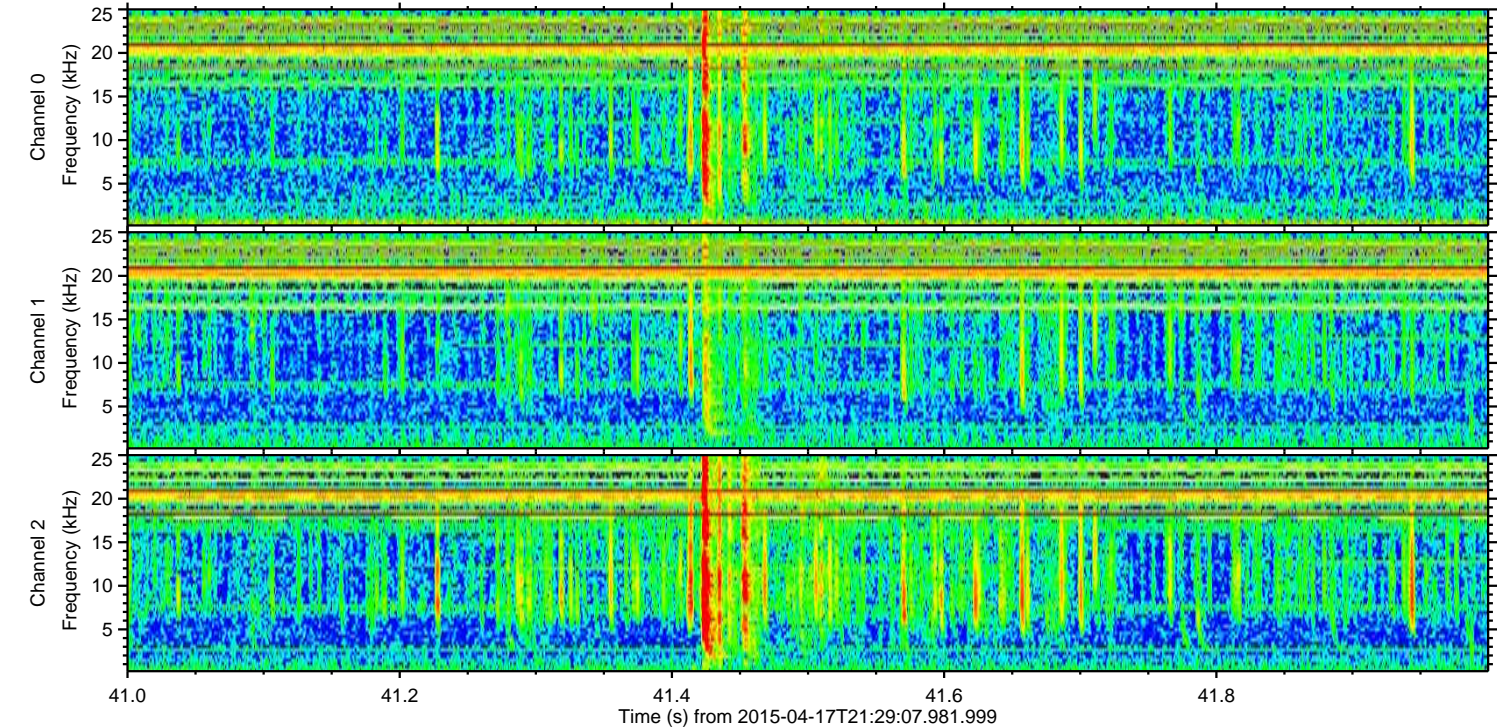
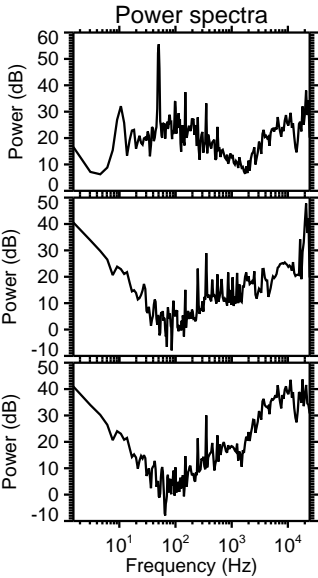
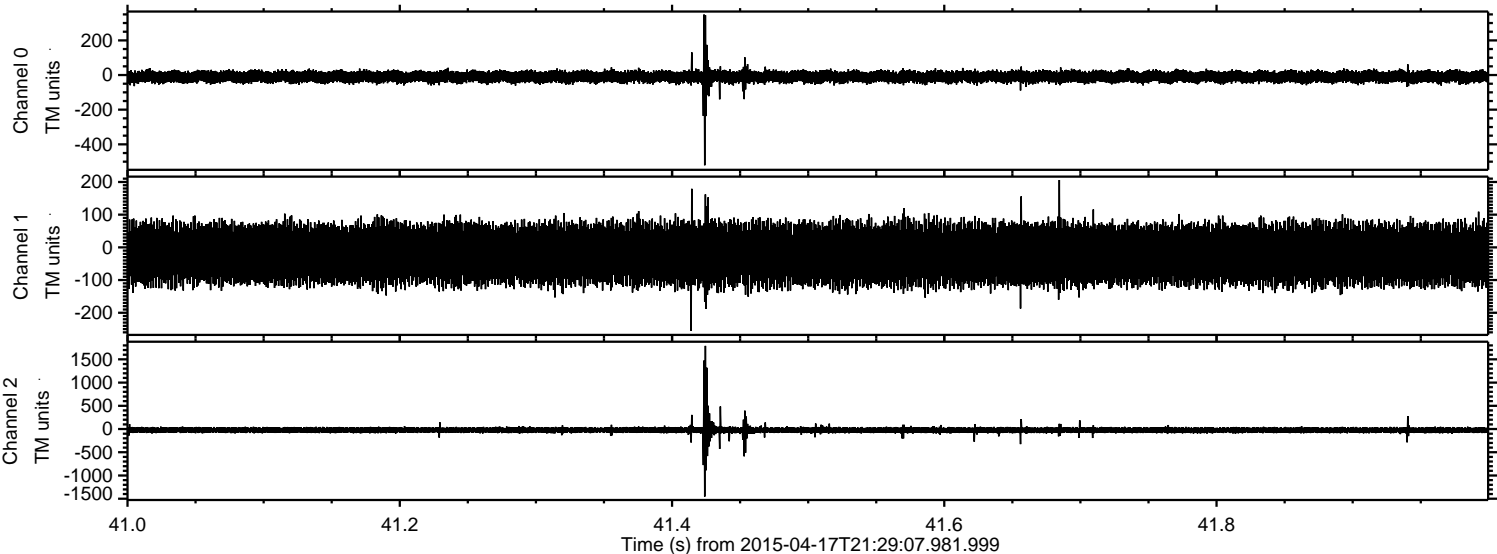

ELMAVAN 3D WAVEFORMS (Measured data sampled at 50 kHz) 49674 packets of 144 samples from 2015-04-17T21:29:07.981.999. Part 125/144

Processed Fri Apr 17 23:36:24 2015 by ELM ver.2012-10-06 from 001__elm20150417_212906__dat00.bin

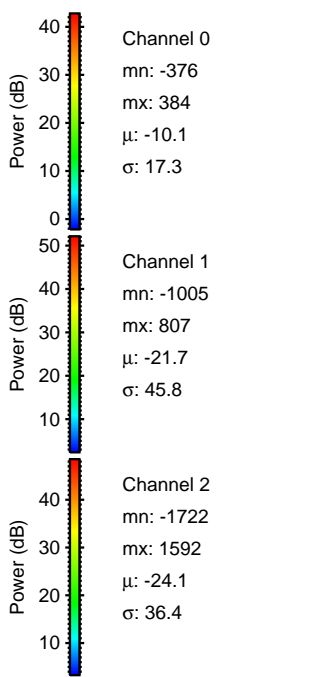
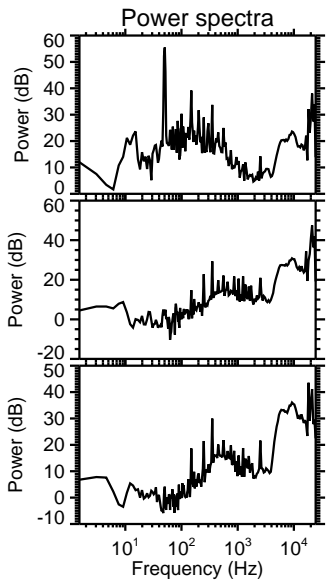
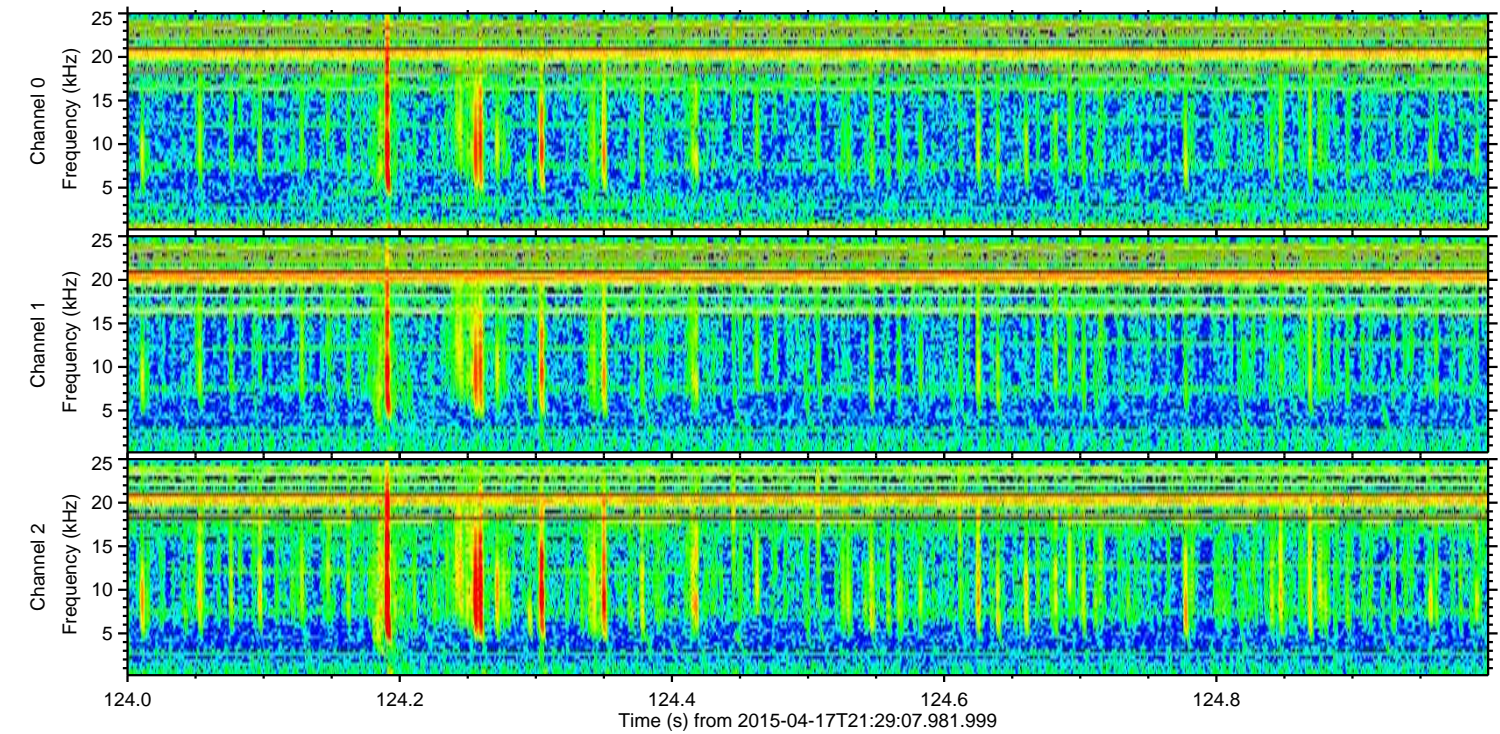
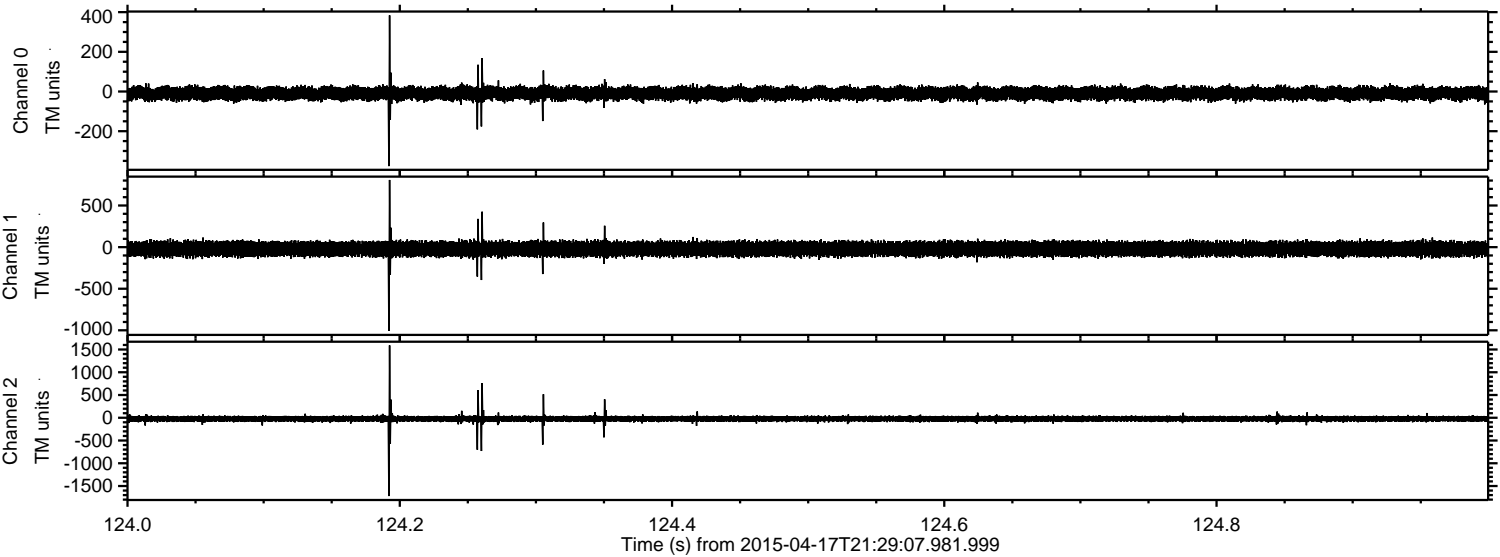

Processed Fri Apr 17 23:36:25 2015 by ELM ver.2012-10-06 from 001__elm20150417_212906__dat00.bin

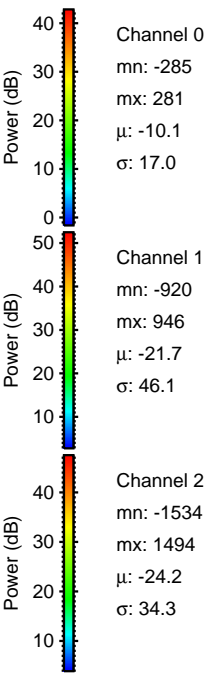
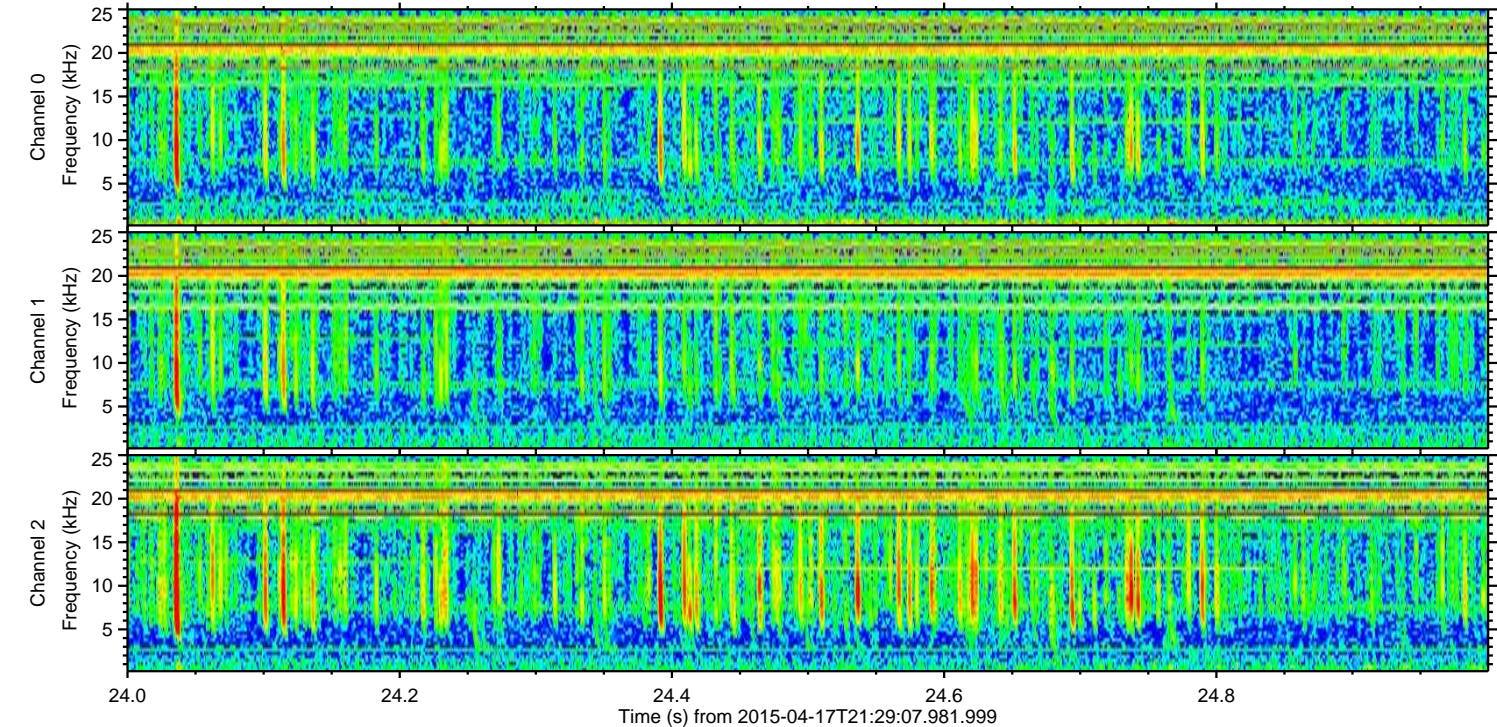
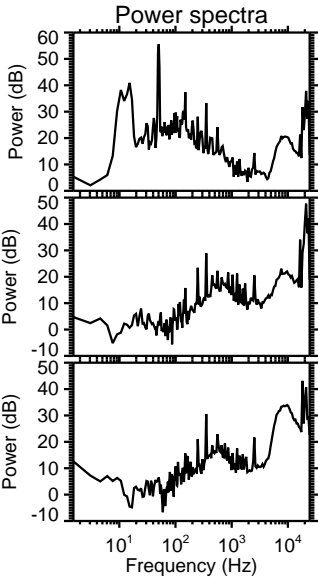
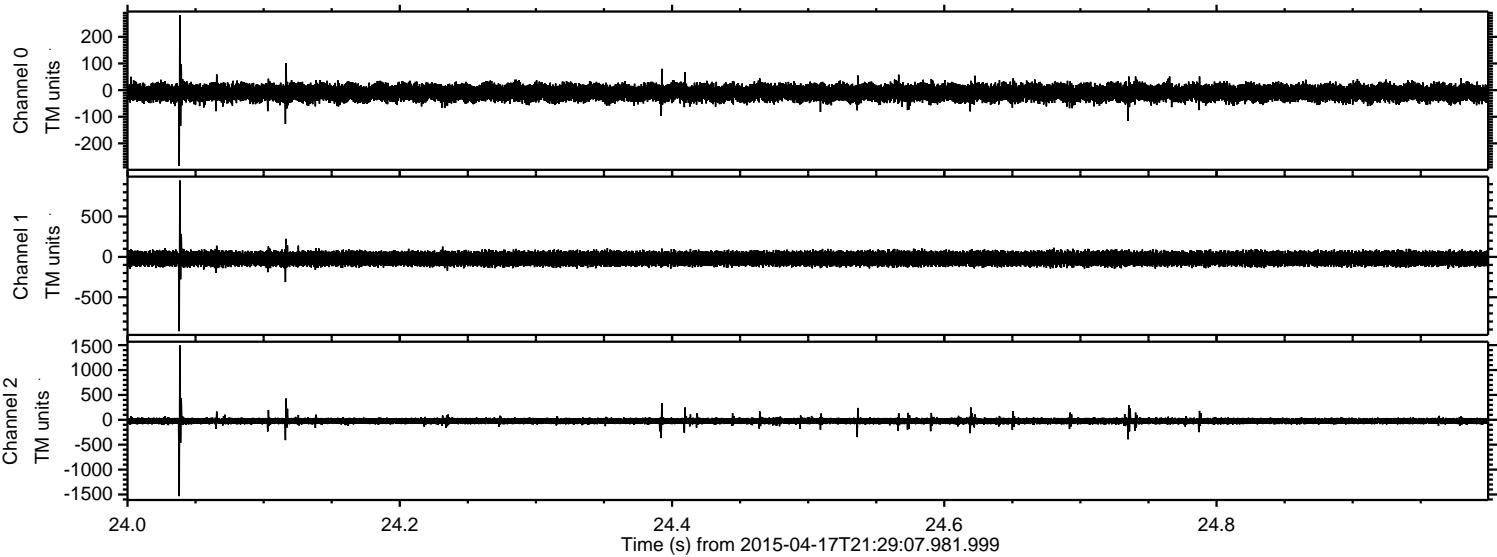

Processed Fri Apr 17 23:36:26 2015 by ELM ver.2012-10-06 from 001__elm20150417_212906__dat00.bin

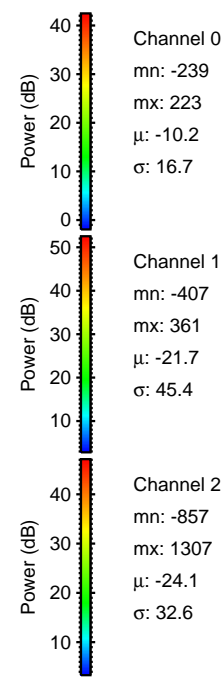
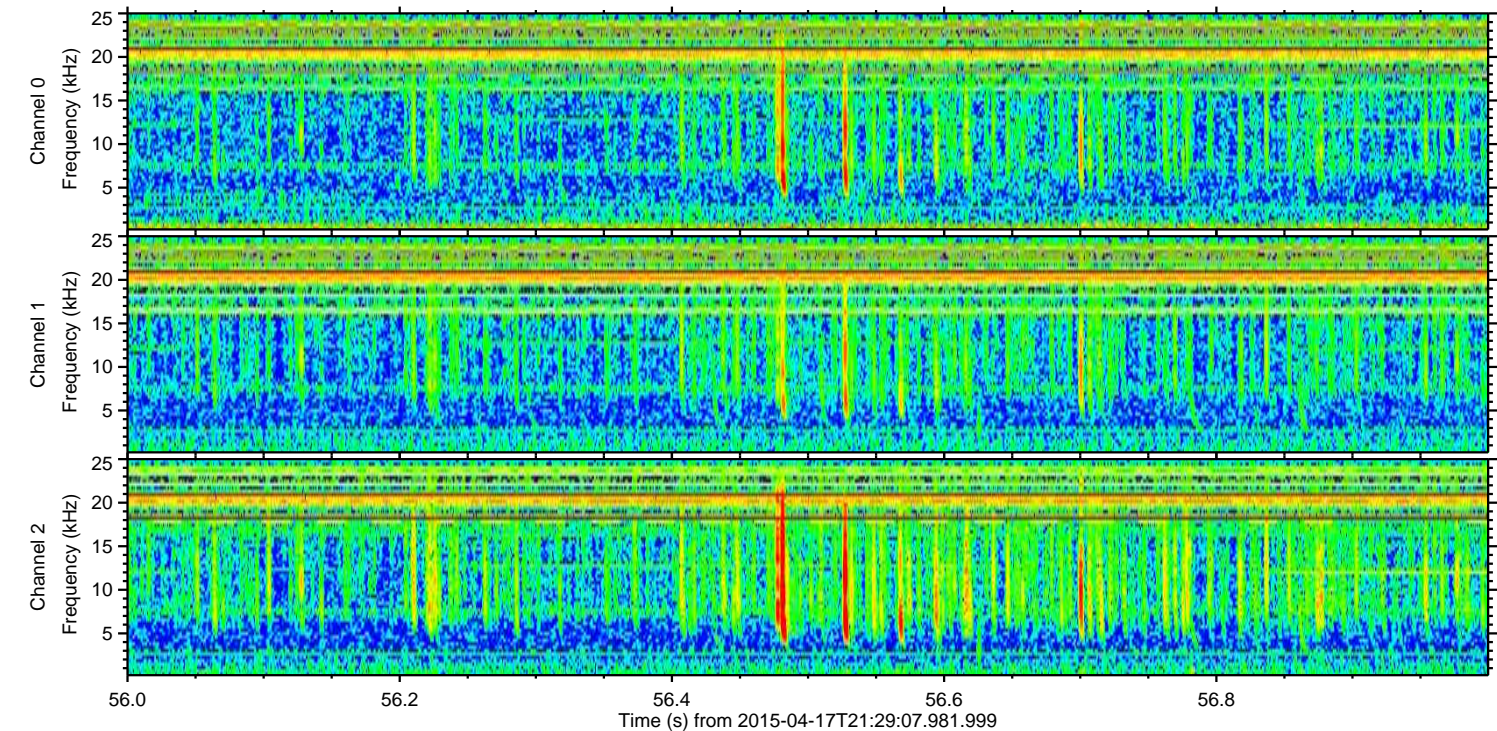
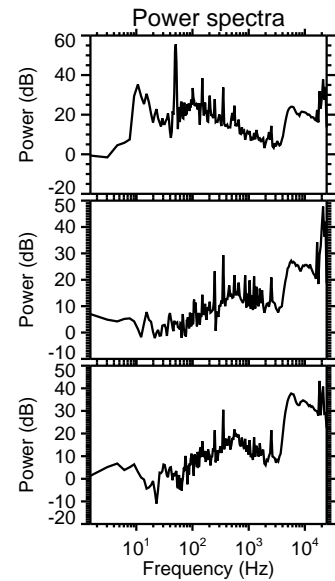
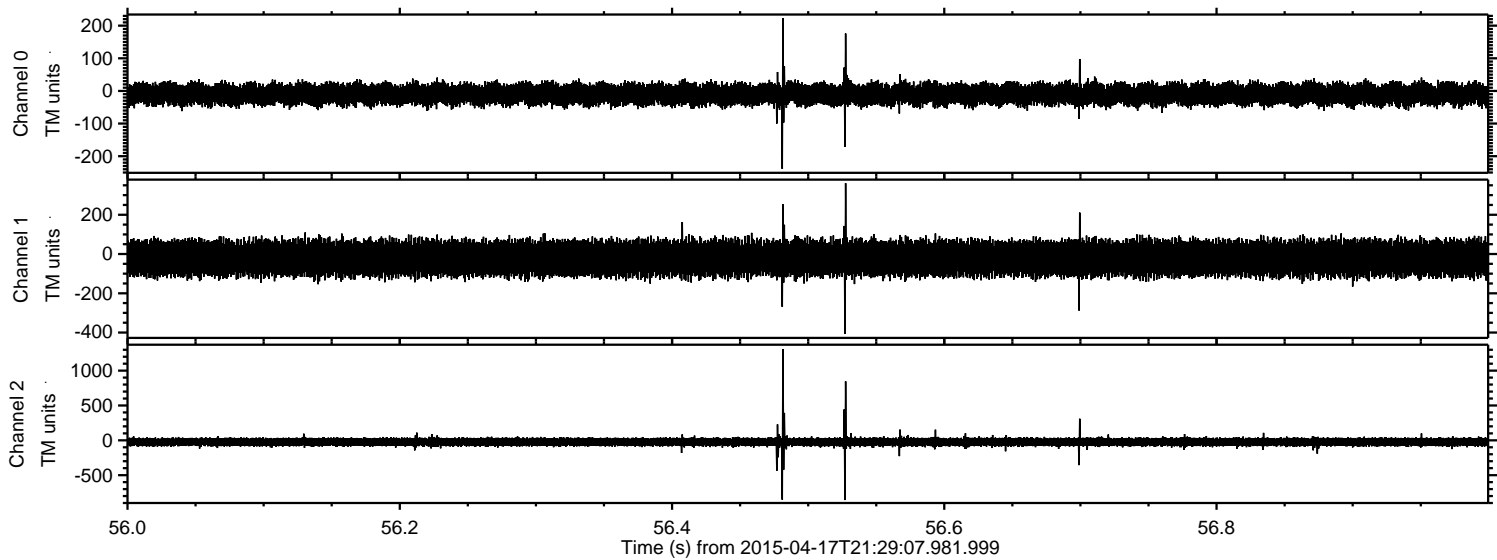

Processed Fri Apr 17 23:36:27 2015 by ELM ver.2012-10-06 from 001__elm20150417_212906__dat00.bin

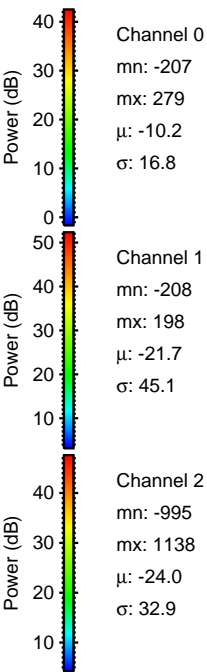
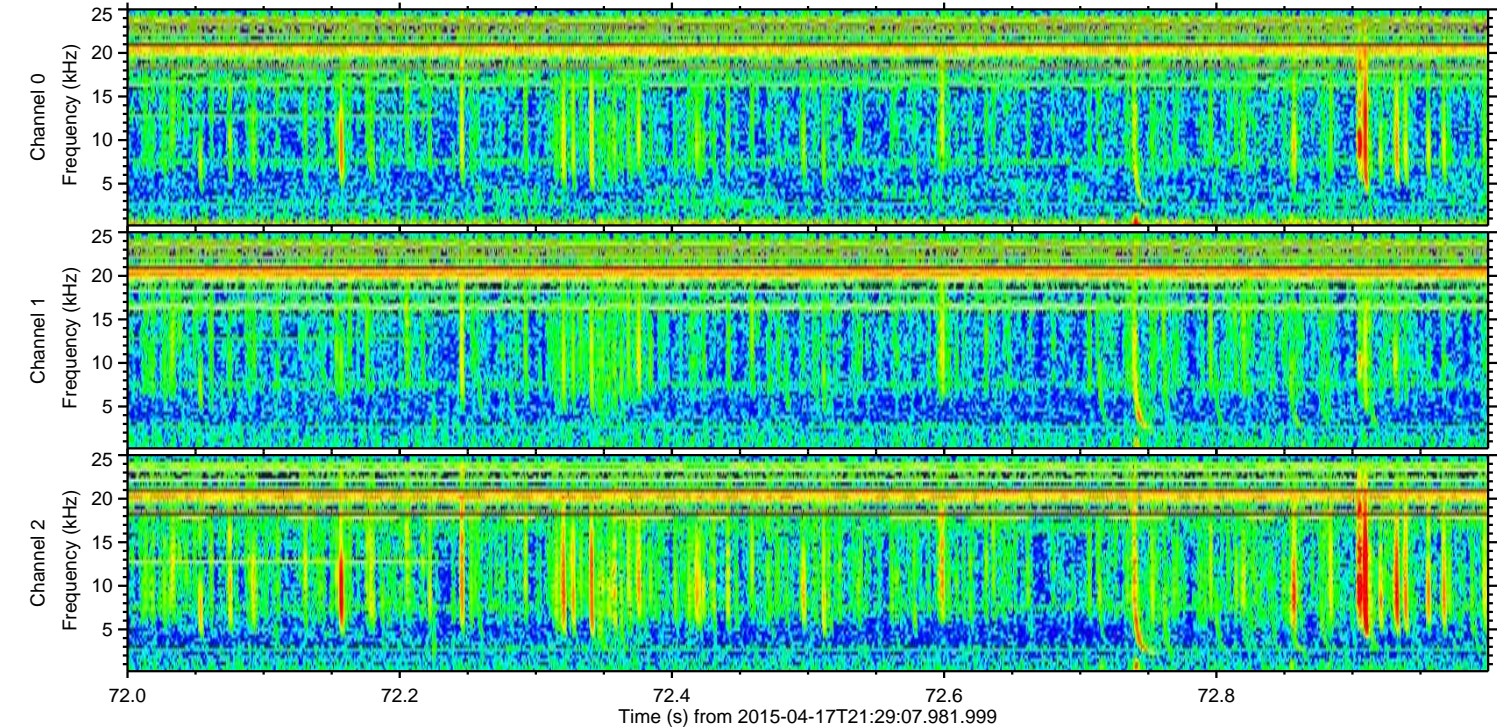
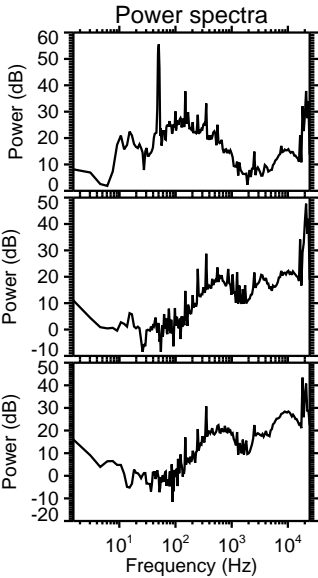
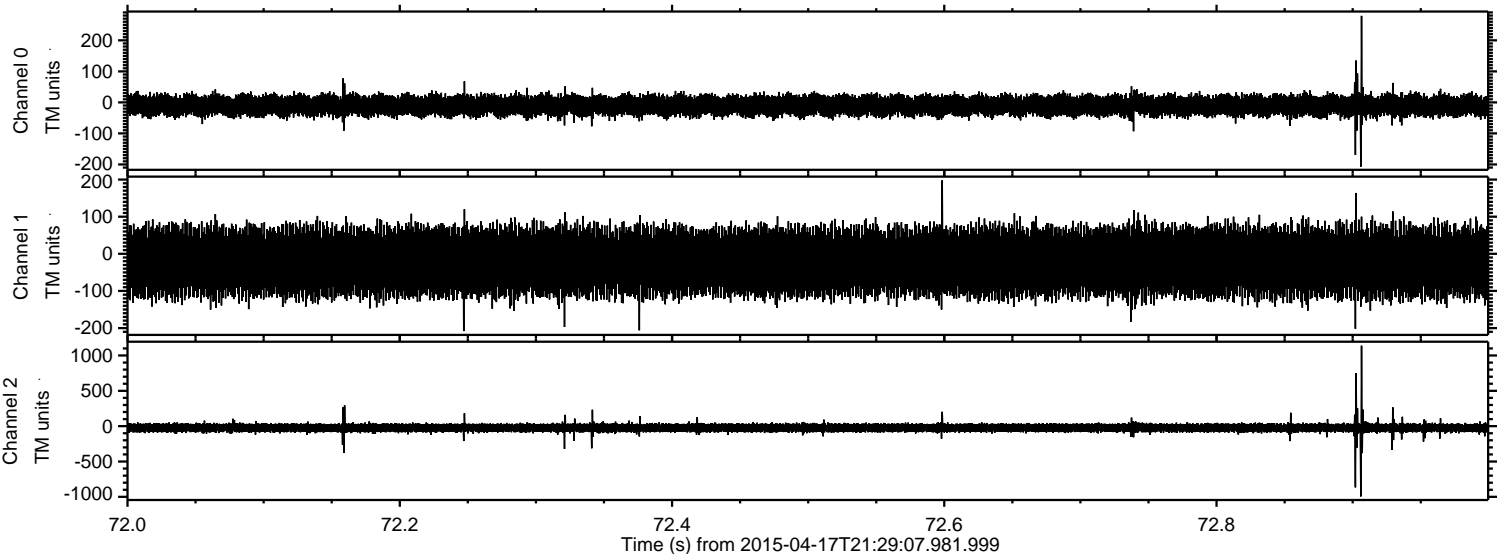

ELMAVAN 3D WAVEFORMS (Measured data sampled at 50 kHz) 49674 packets of 144 samples from 2015-04-17T21:29:07.981.999. Part 127/144

Processed Fri Apr 17 23:36:28 2015 by ELM ver.2012-10-06 from 001__elm20150417_212906__dat00.bin

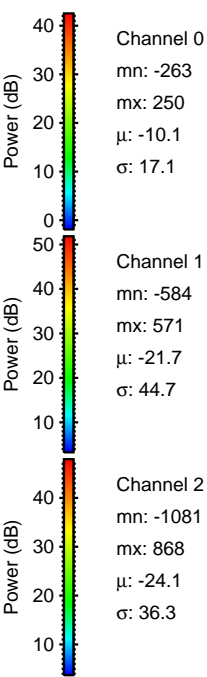
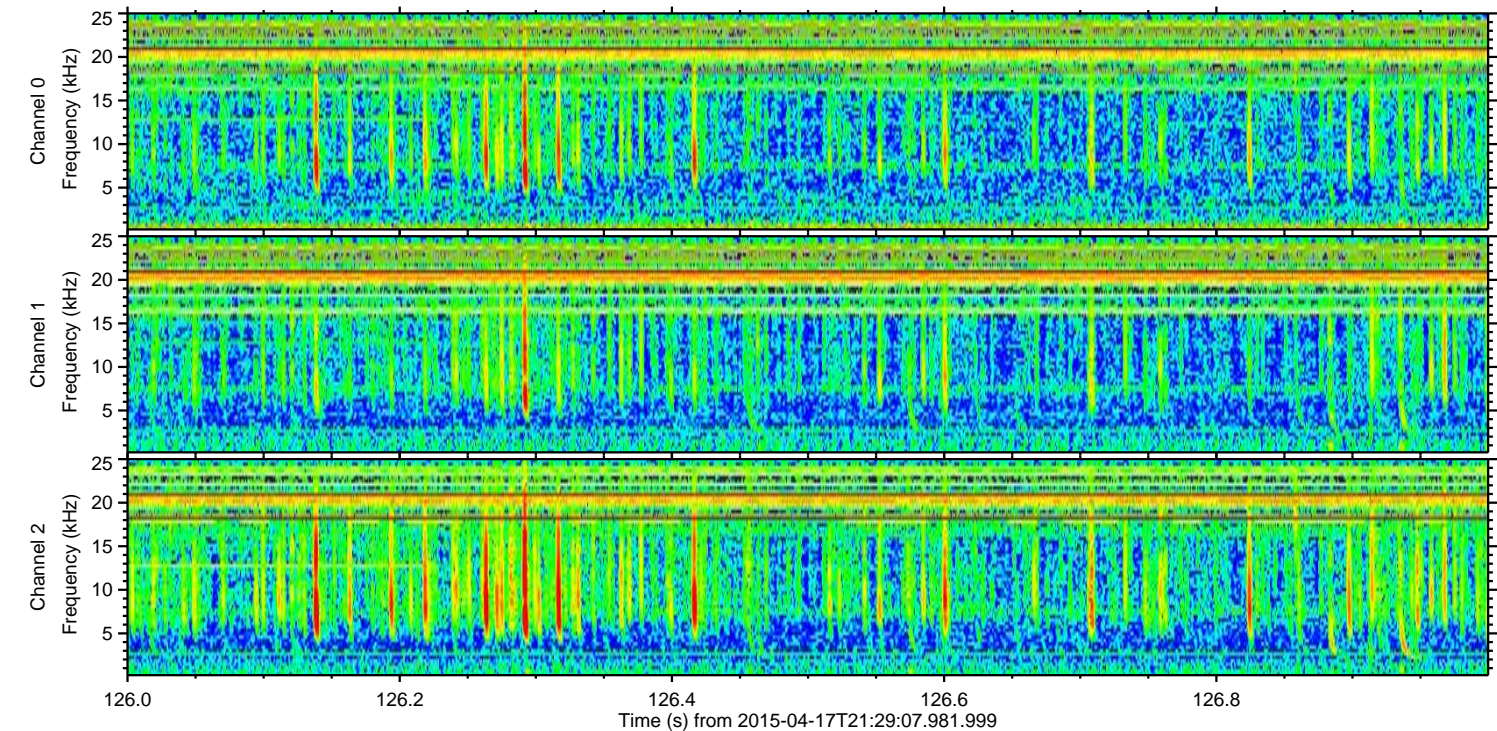
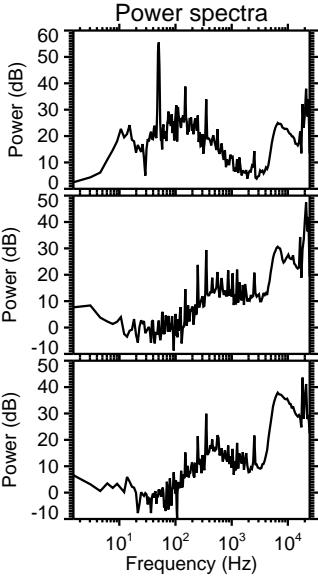
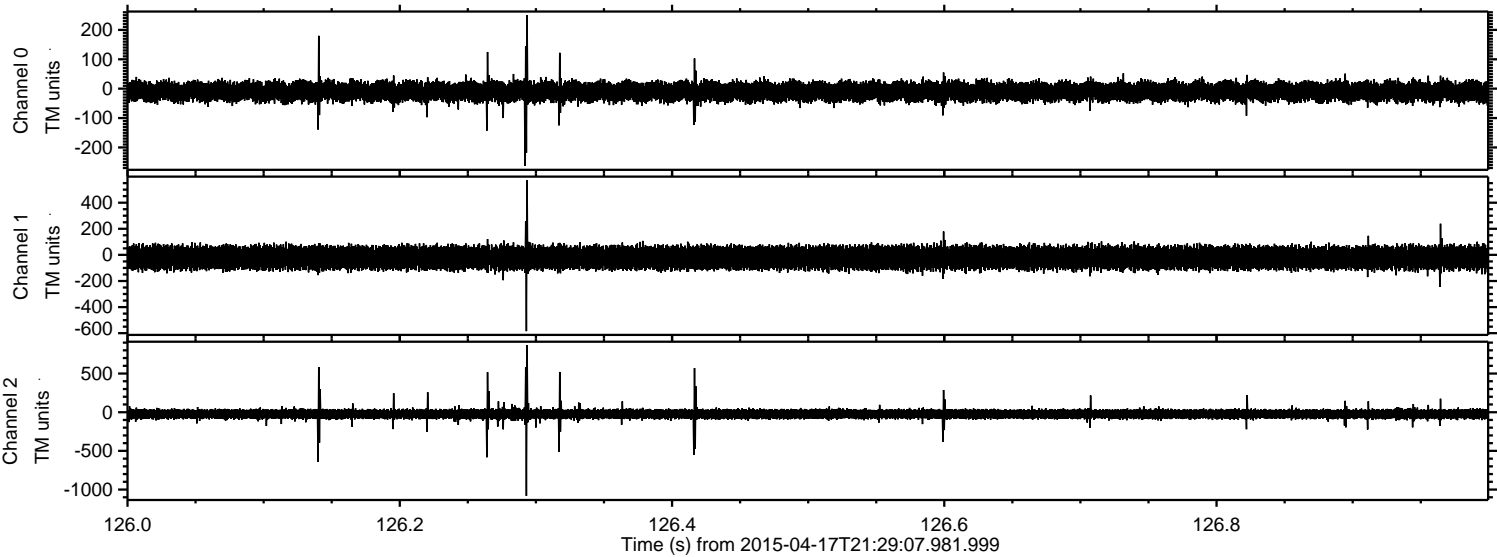

Processed Fri Apr 17 23:36:29 2015 by ELM ver.2012-10-06 from 001__elm20150417_212906__dat00.bin

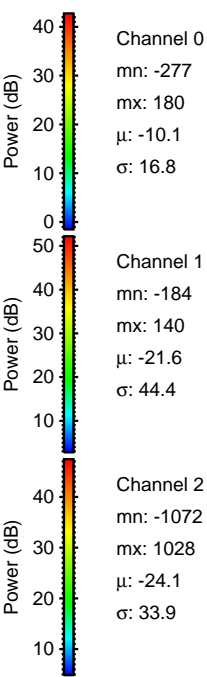
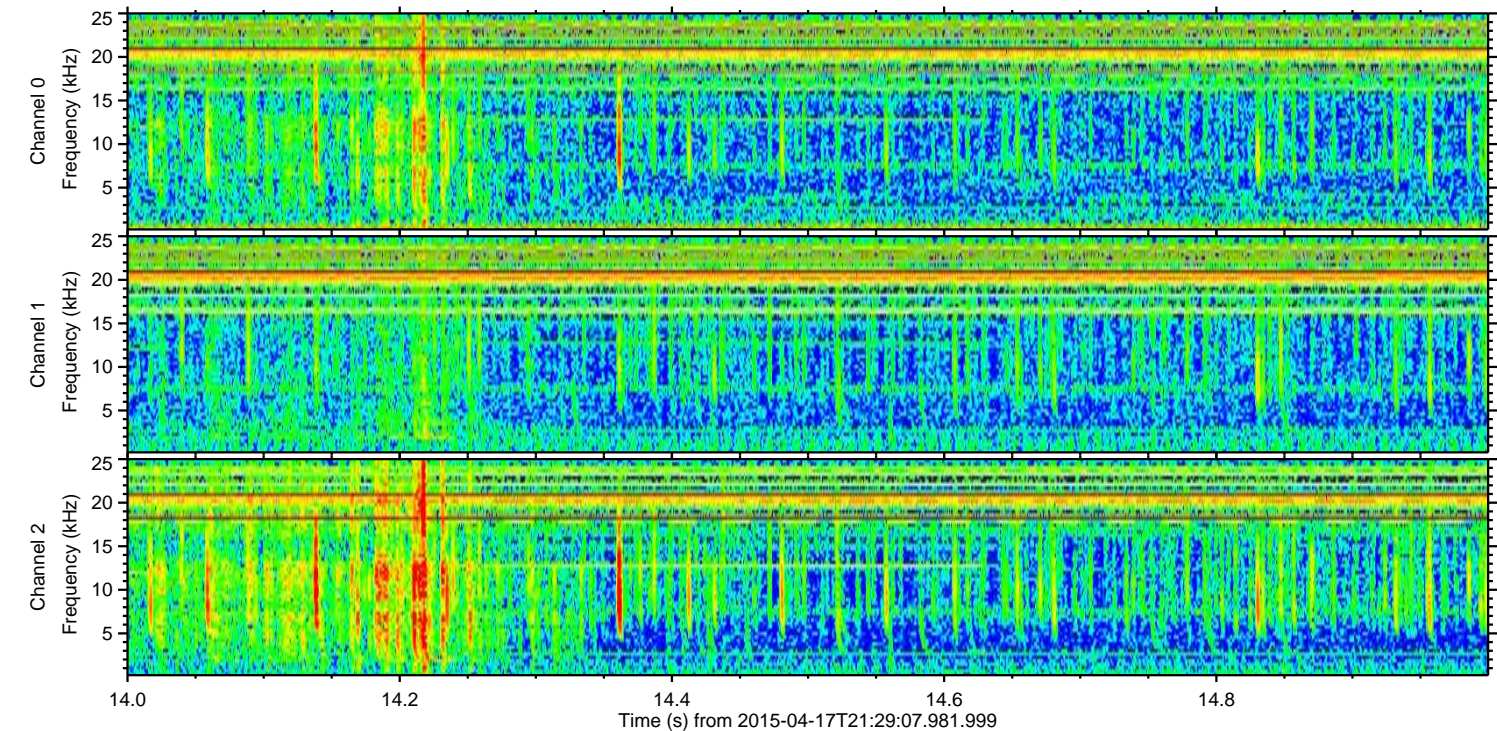
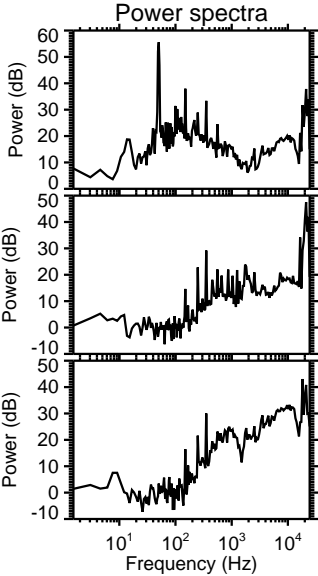
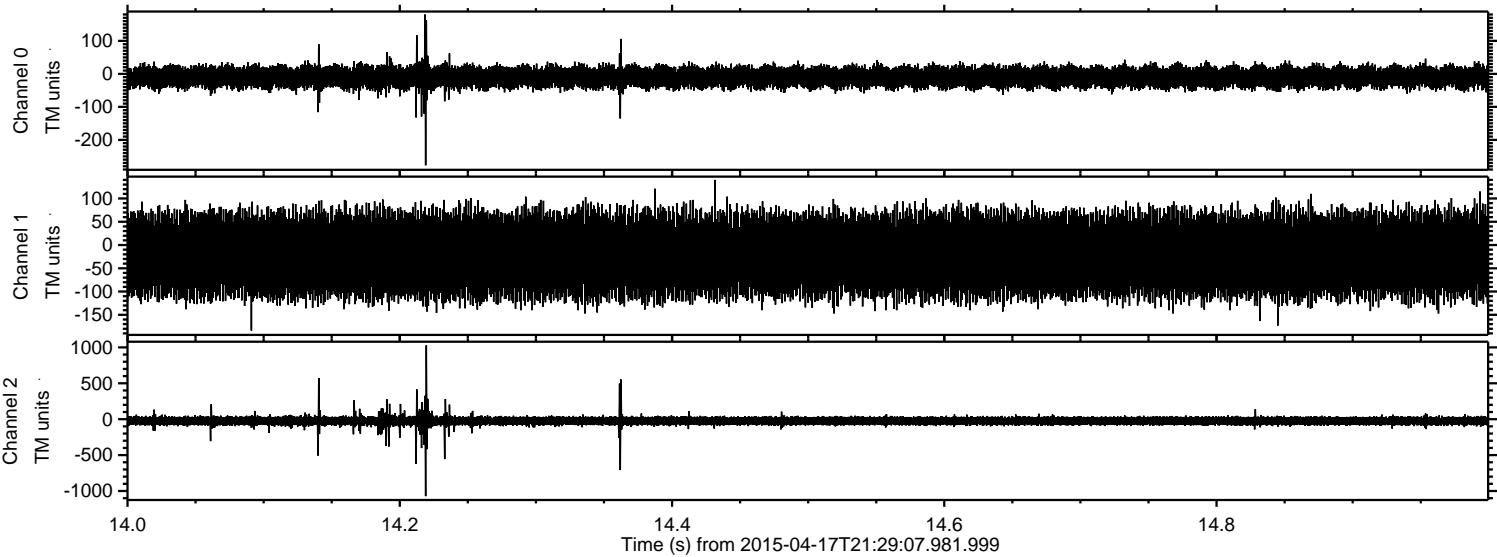

Channel 0
mn: -277
mx: 180
 μ : -10.1
 σ : 16.8

Channel 1
mn: -184
mx: 140
 μ : -21.6
 σ : 44.4

Channel 2
mn: -1072
mx: 1028
 μ : -24.1
 σ : 33.9

Processed Fri Apr 17 23:36:30 2015 by ELM ver.2012-10-06 from 001__elm20150417_212906__dat00.bin

