

ELMAVAN 3D WAVEFORMS (Measured data sampled at 50 kHz) 49775 packets of 144 samples from 2015-04-17T21:14:07.563.000.

Processed Fri Apr 17 23:21:18 2015 by ELM ver.2012-10-06 from 001__elm20150417_211406__dat00.bin

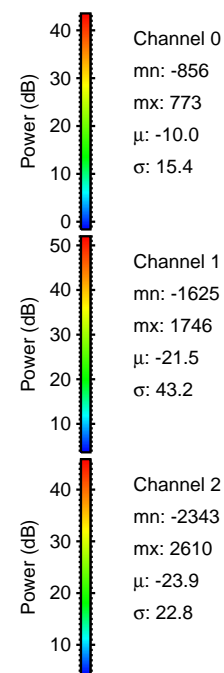

Processed Fri Apr 17 23:21:29 2015 by ELM ver.2012-10-06 from 001__elm20150417_211406__dat00.bin

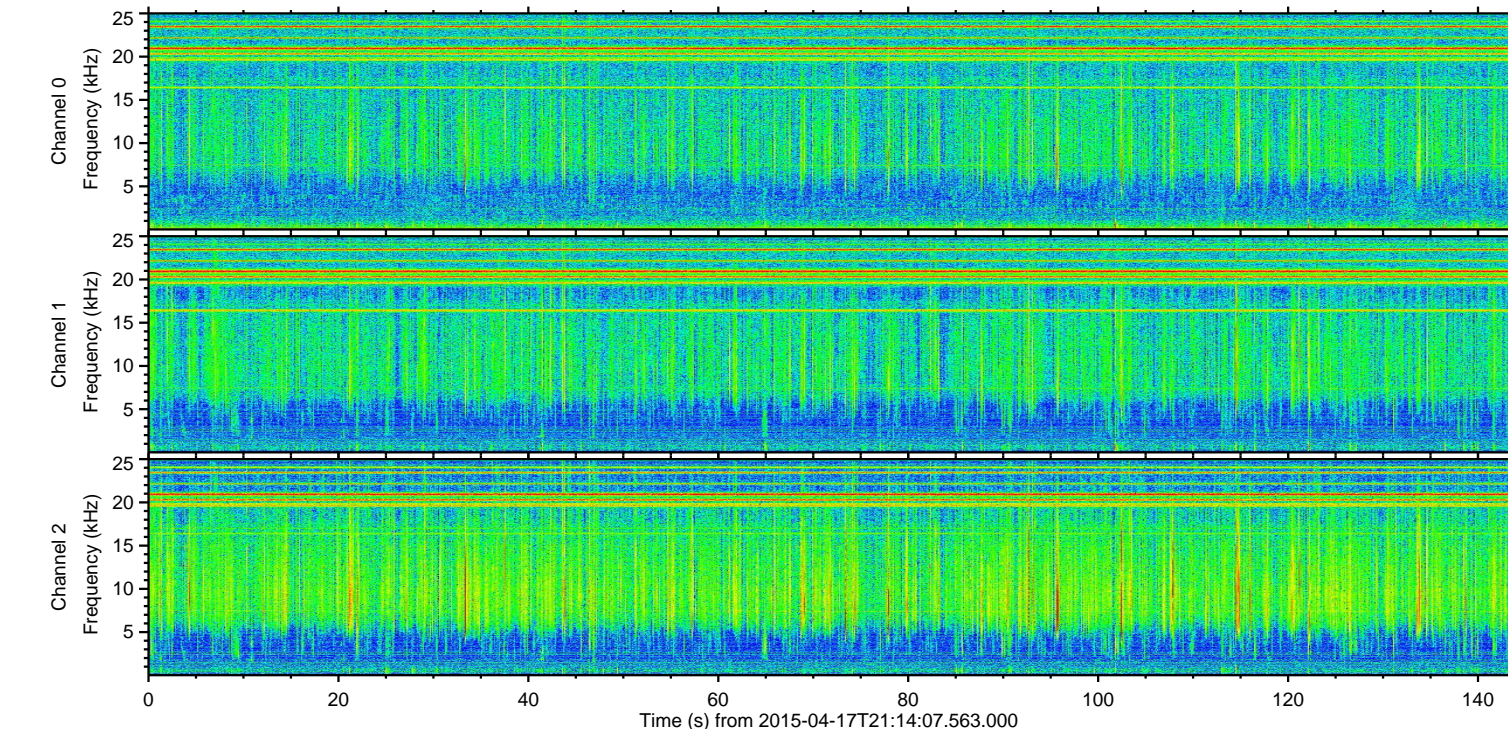
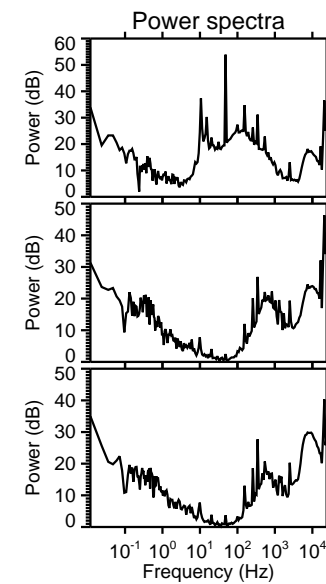
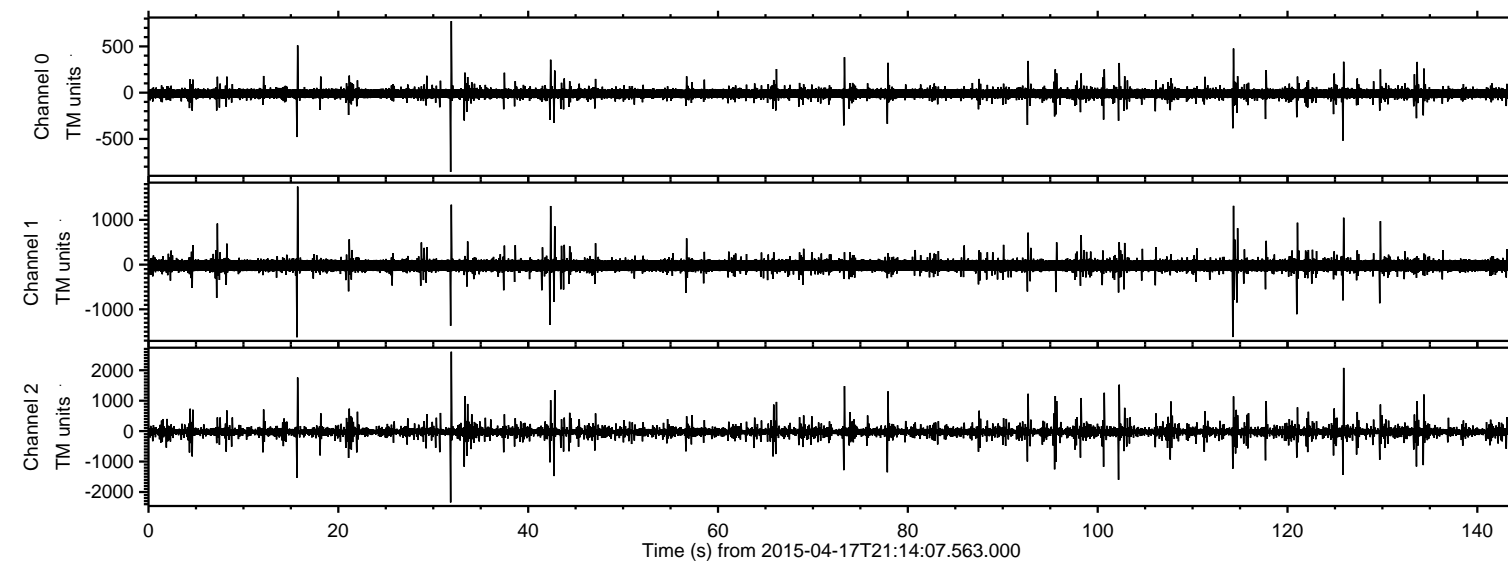
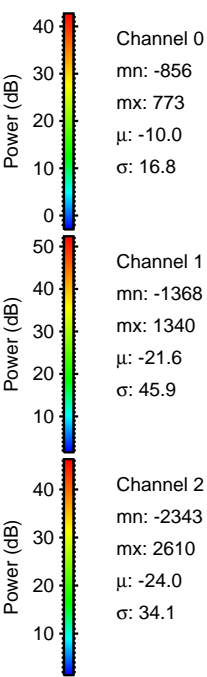
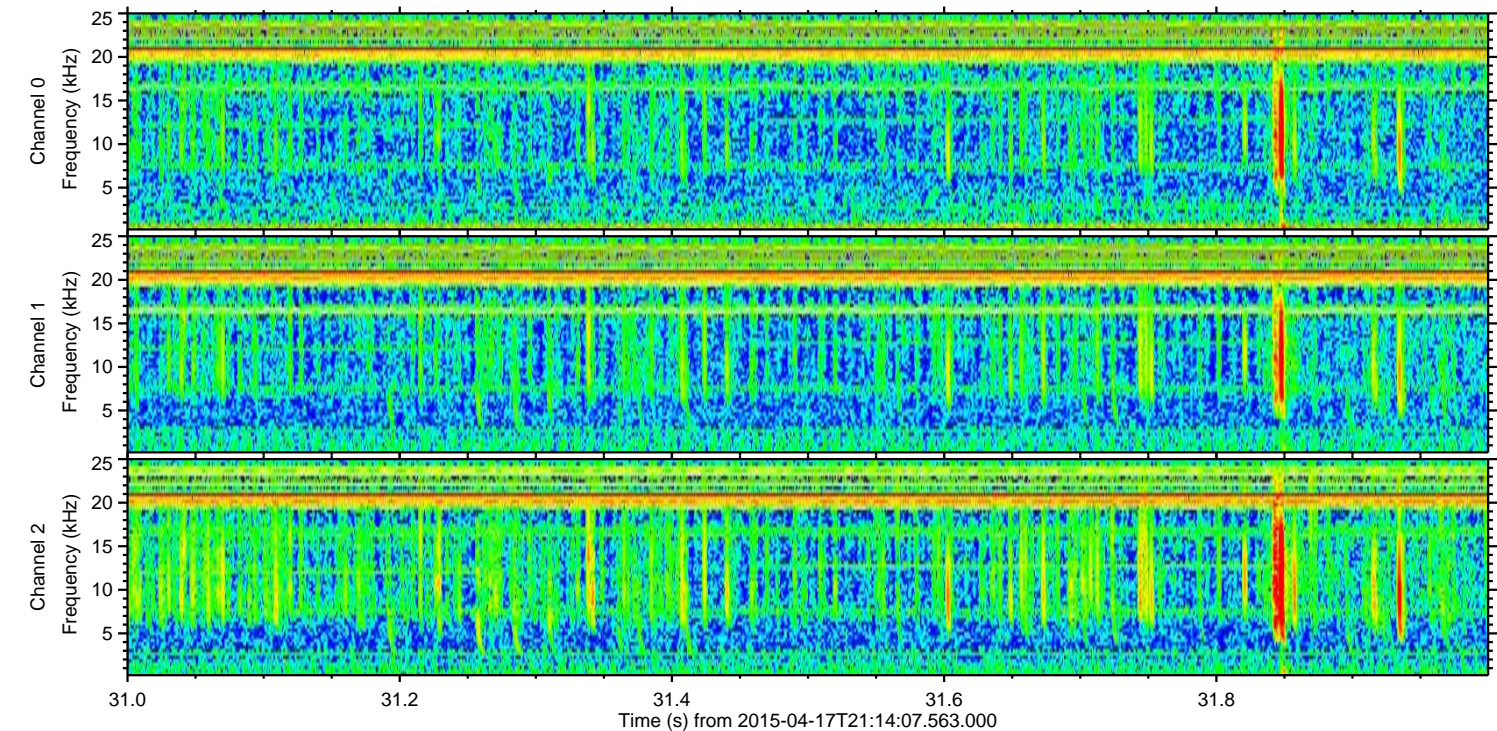
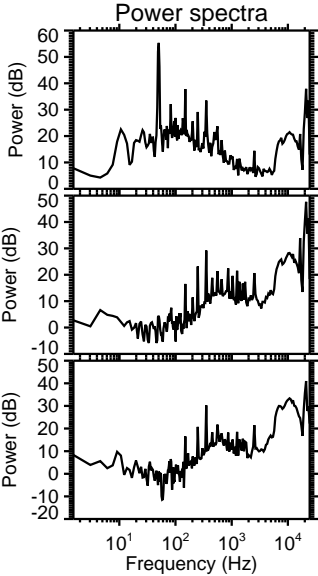
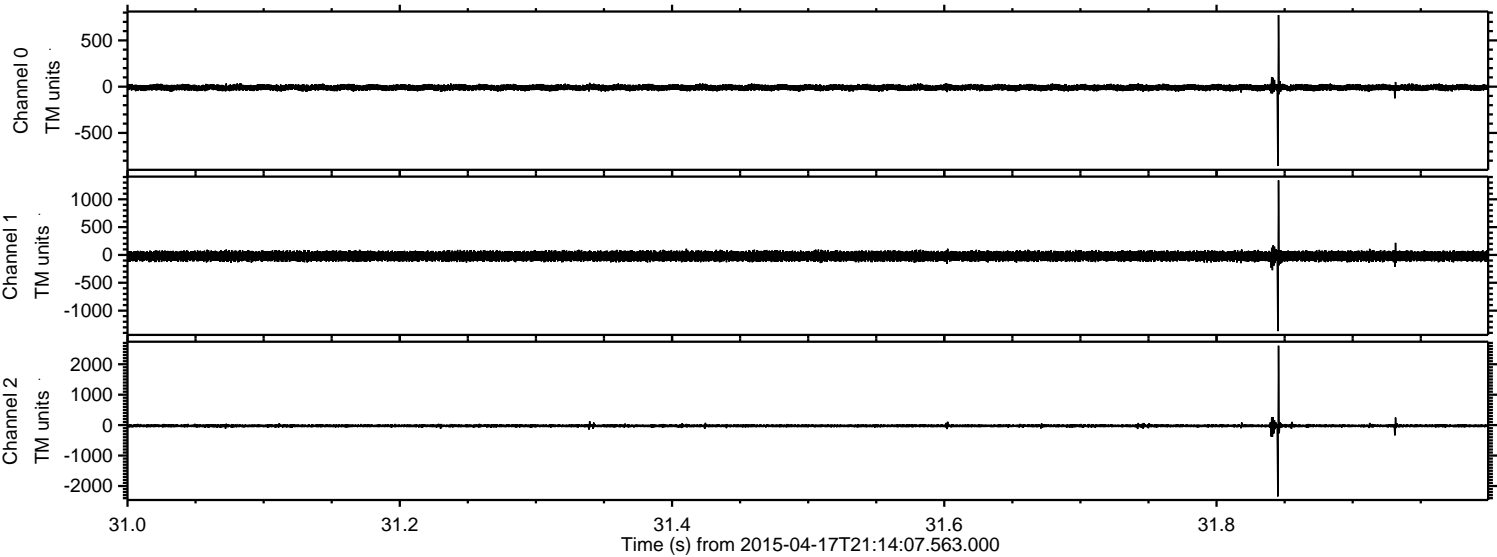

ELMAVAN 3D WAVEFORMS (Measured data sampled at 50 kHz) 49775 packets of 144 samples from 2015-04-17T21:14:07.563.000. Part 126/144

Processed Fri Apr 17 23:21:30 2015 by ELM ver.2012-10-06 from 001__elm20150417_211406__dat00.bin

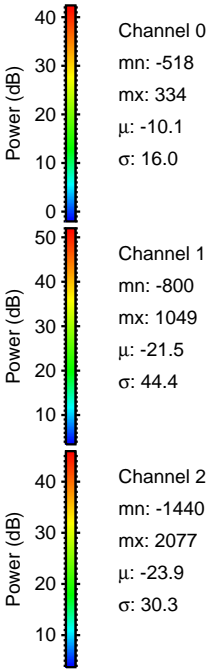
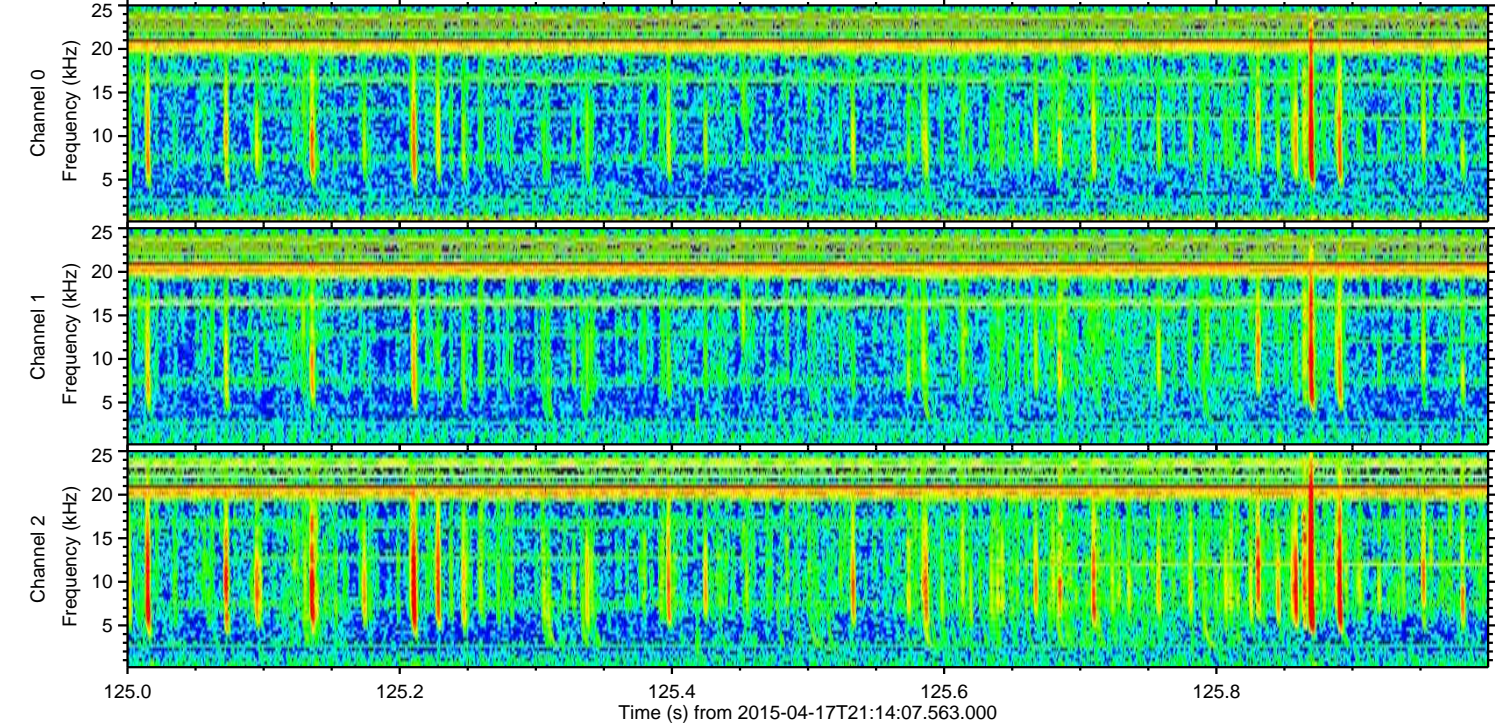
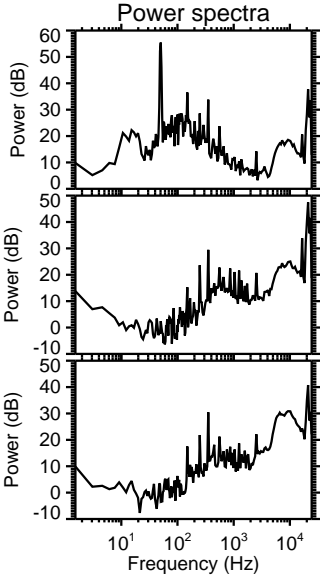
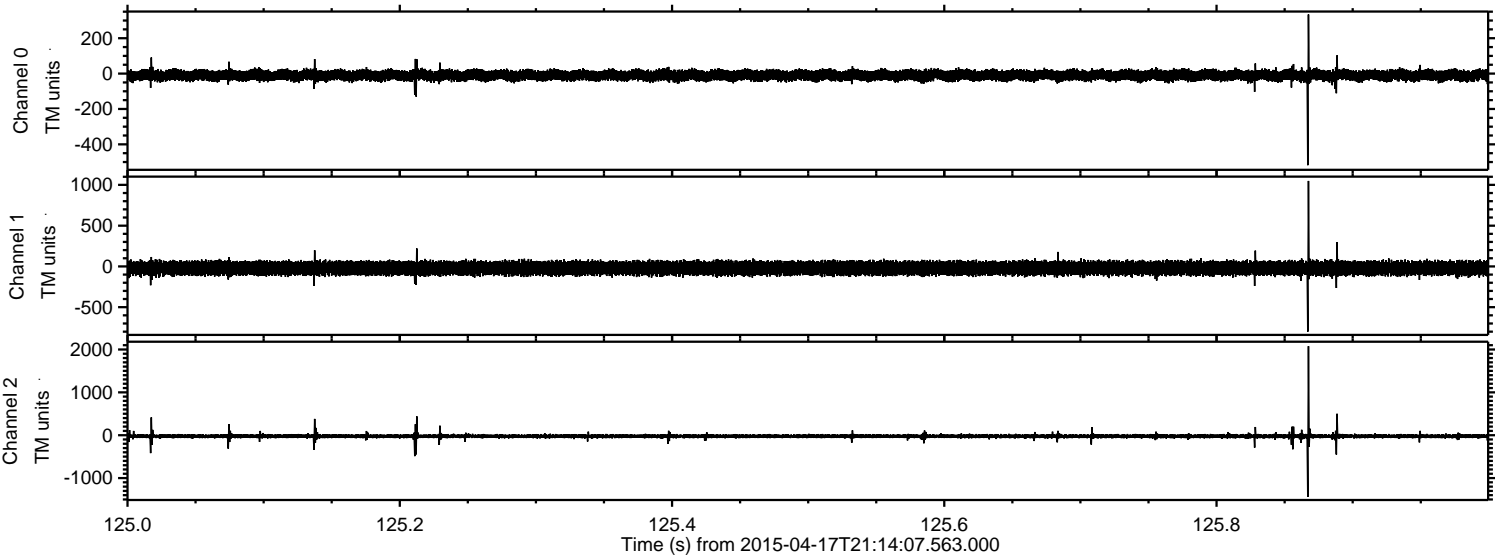

Processed Fri Apr 17 23:21:31 2015 by ELM ver.2012-10-06 from 001__elm20150417_211406__dat00.bin

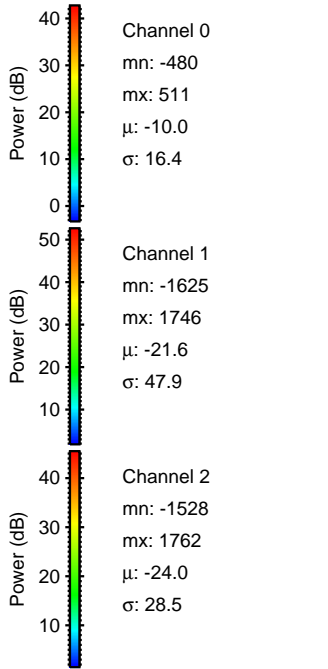
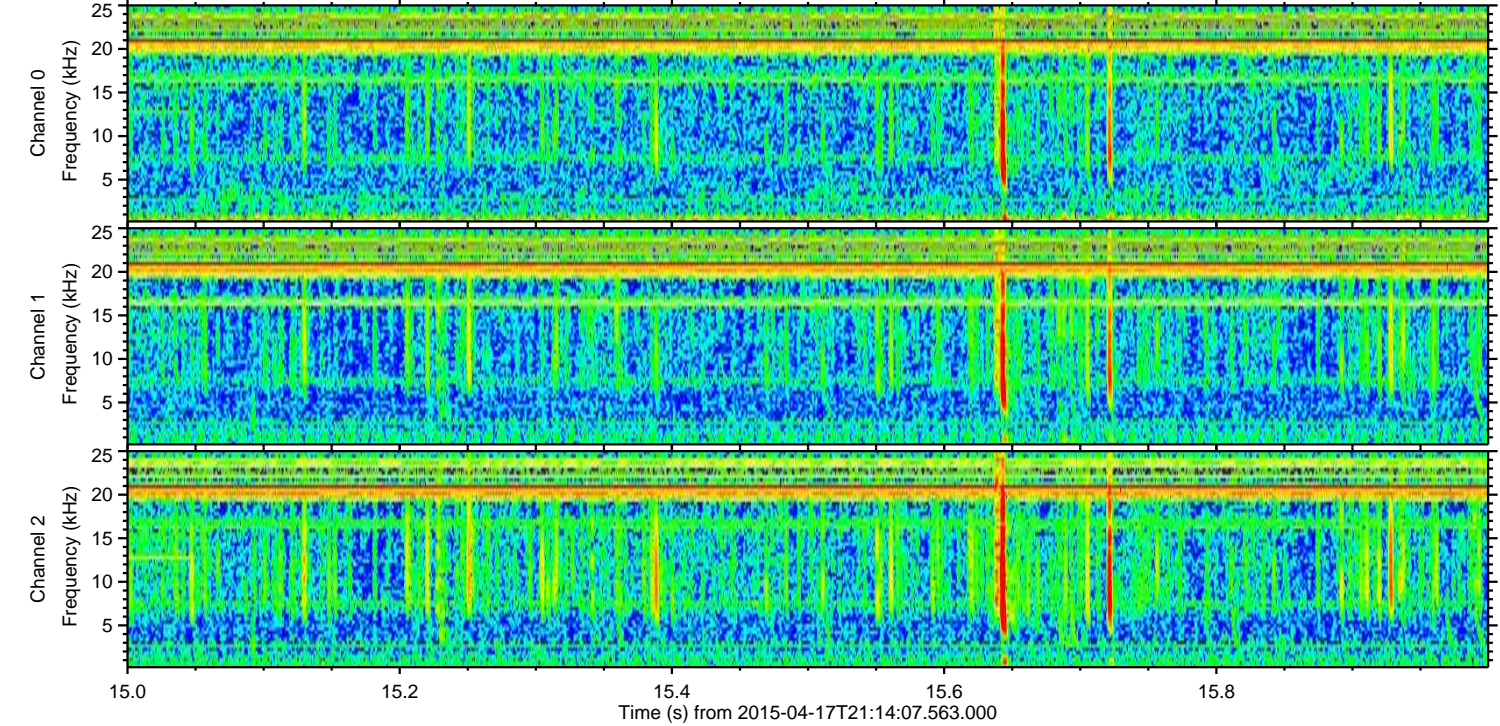
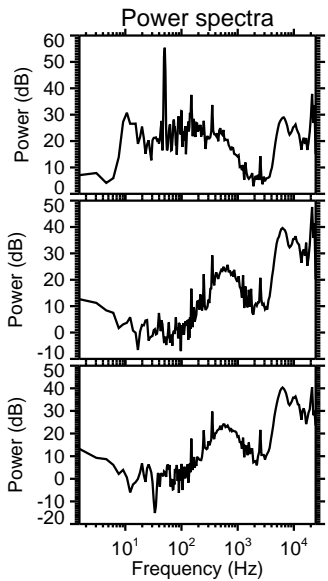
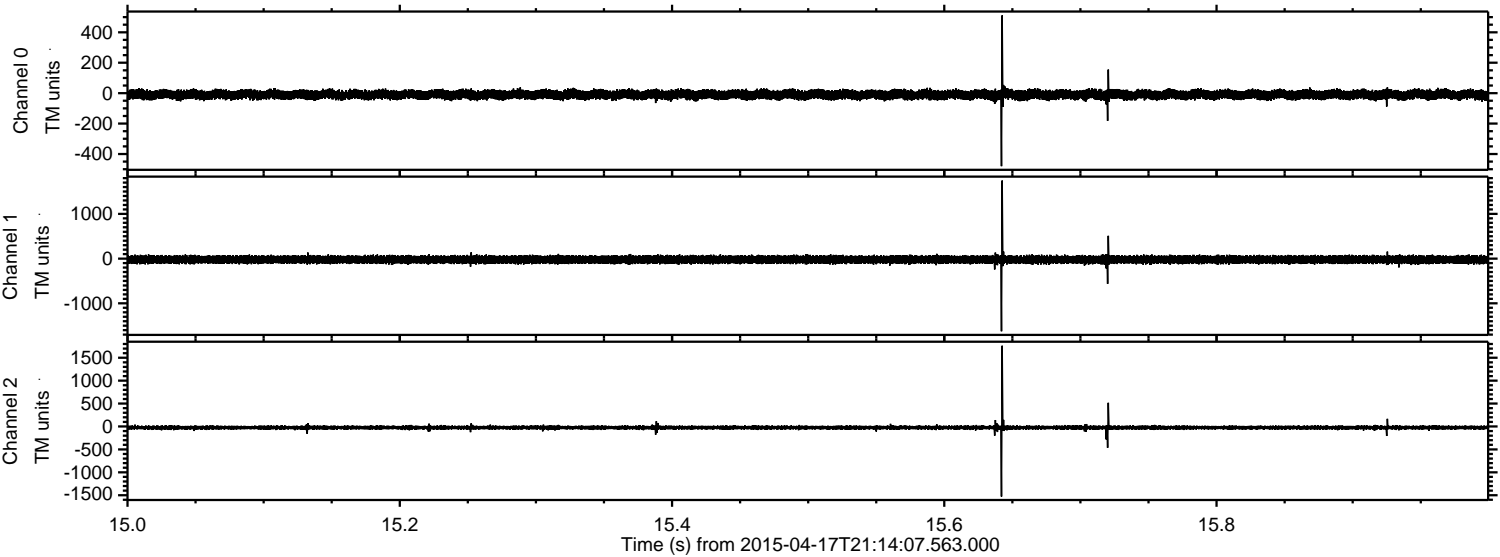

ELMAVAN 3D WAVEFORMS (Measured data sampled at 50 kHz) 49775 packets of 144 samples from 2015-04-17T21:14:07.563.000. Part 115/144

Processed Fri Apr 17 23:21:32 2015 by ELM ver.2012-10-06 from 001__elm20150417_211406__dat00.bin

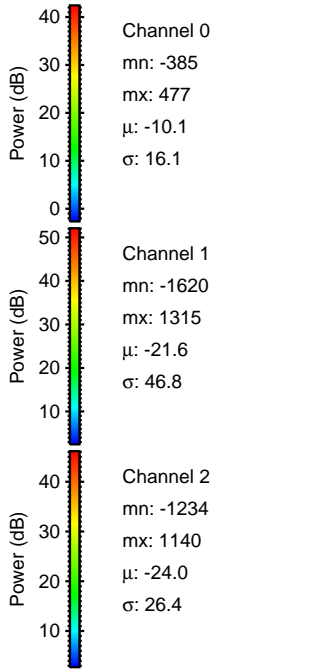
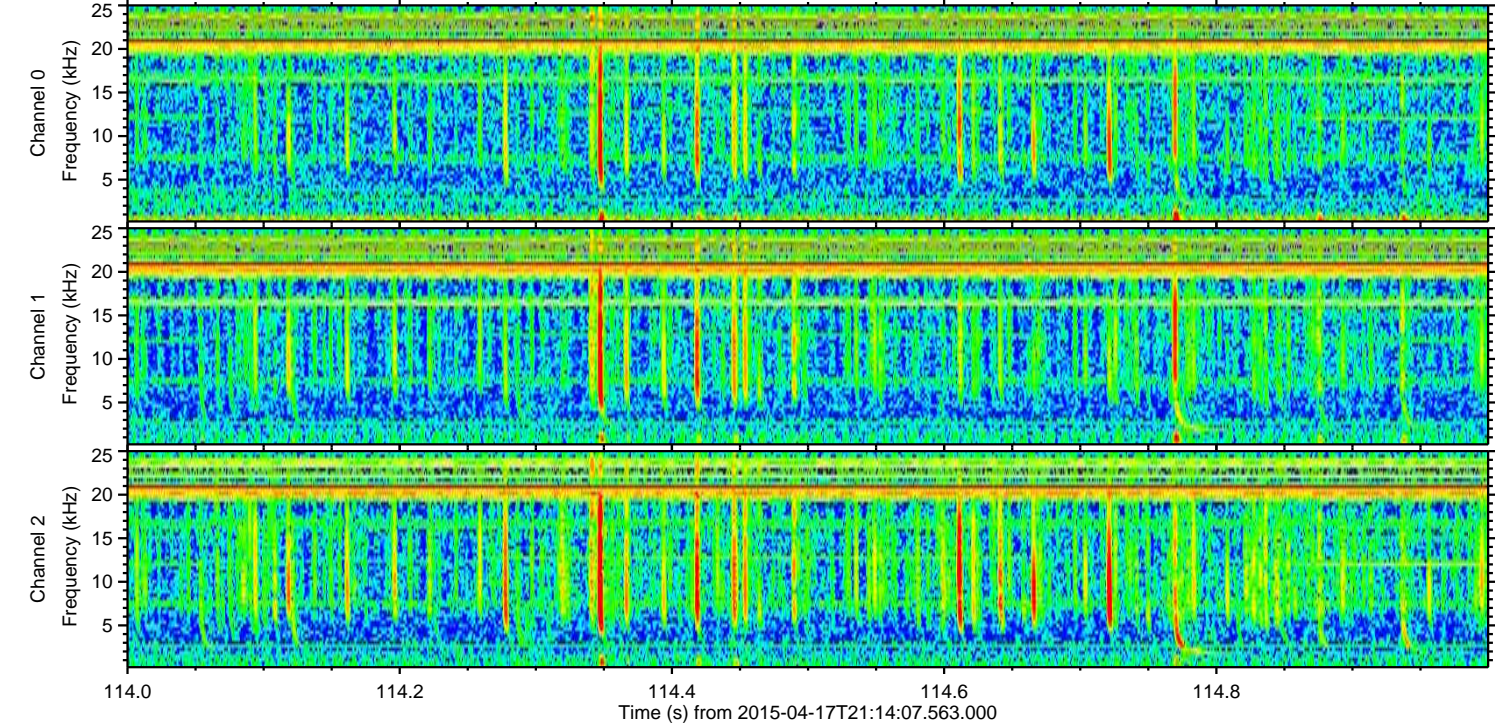
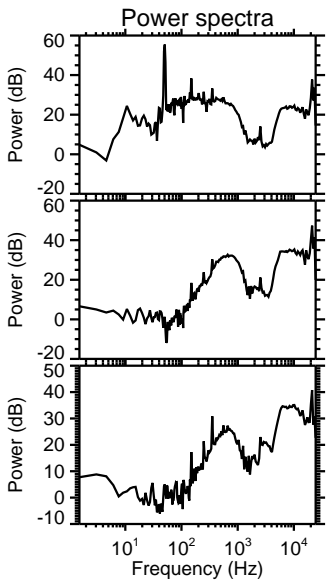
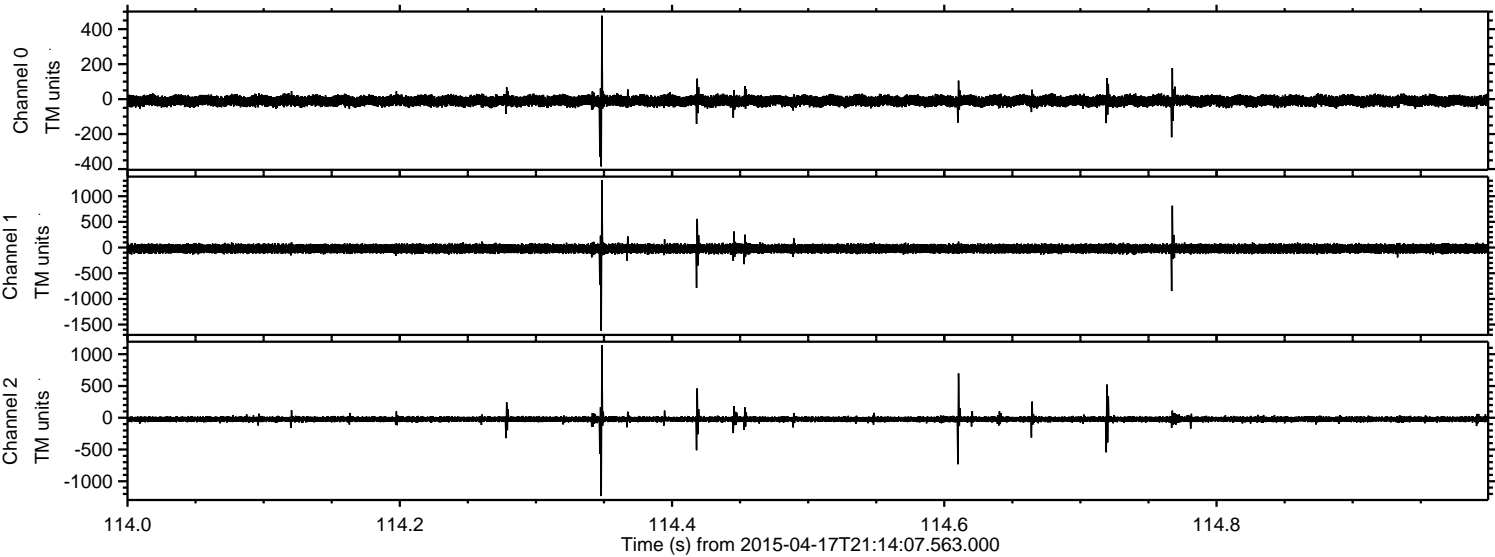

ELMAVAN 3D WAVEFORMS (Measured data sampled at 50 kHz) 49775 packets of 144 samples from 2015-04-17T21:14:07.563.000. Part 103/144

Processed Fri Apr 17 23:21:33 2015 by ELM ver.2012-10-06 from 001__elm20150417_211406__dat00.bin

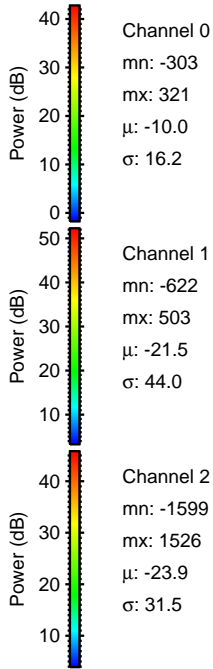
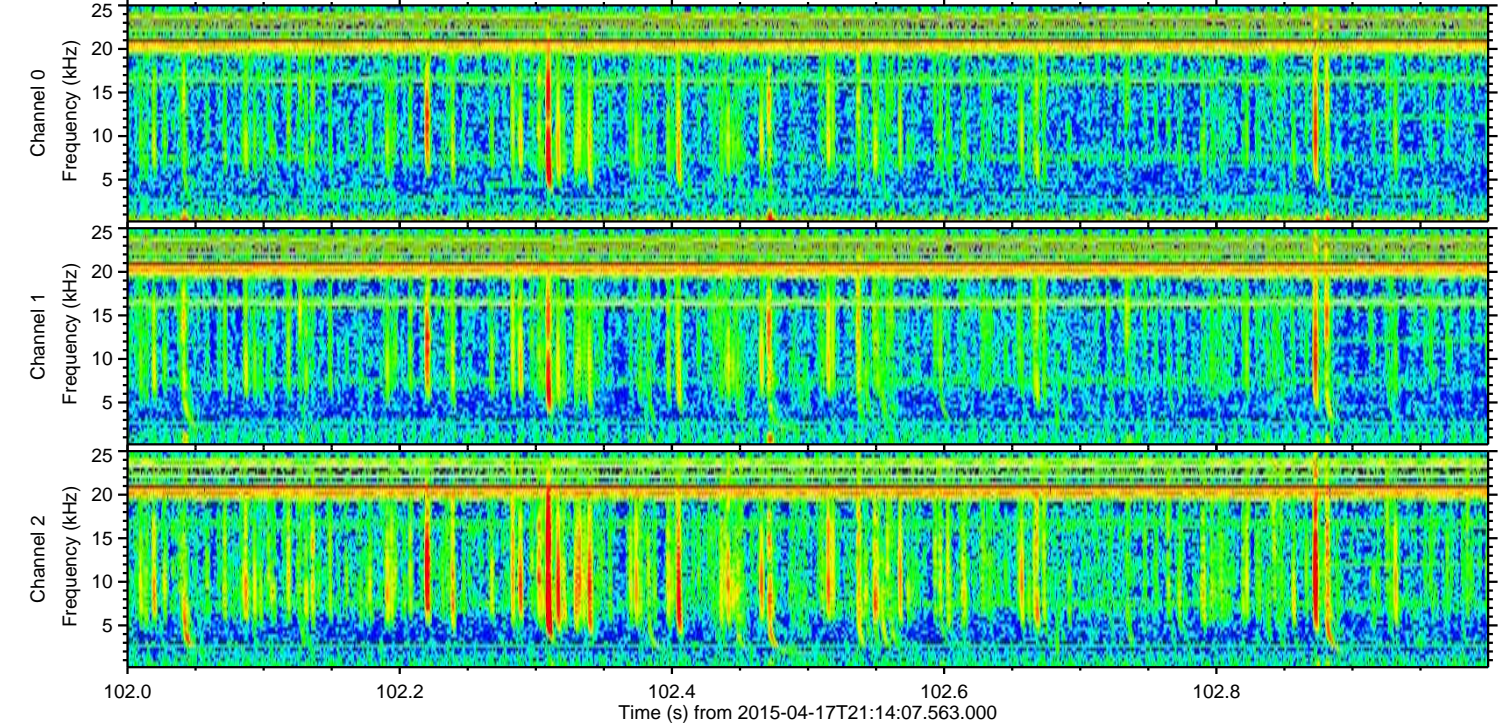
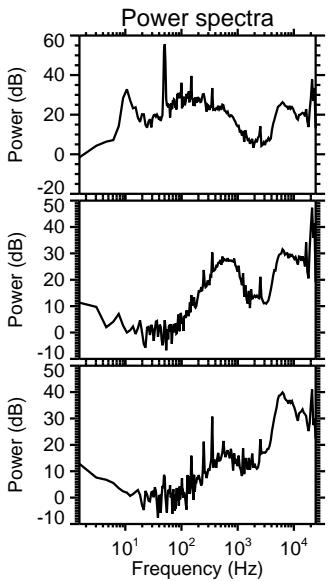
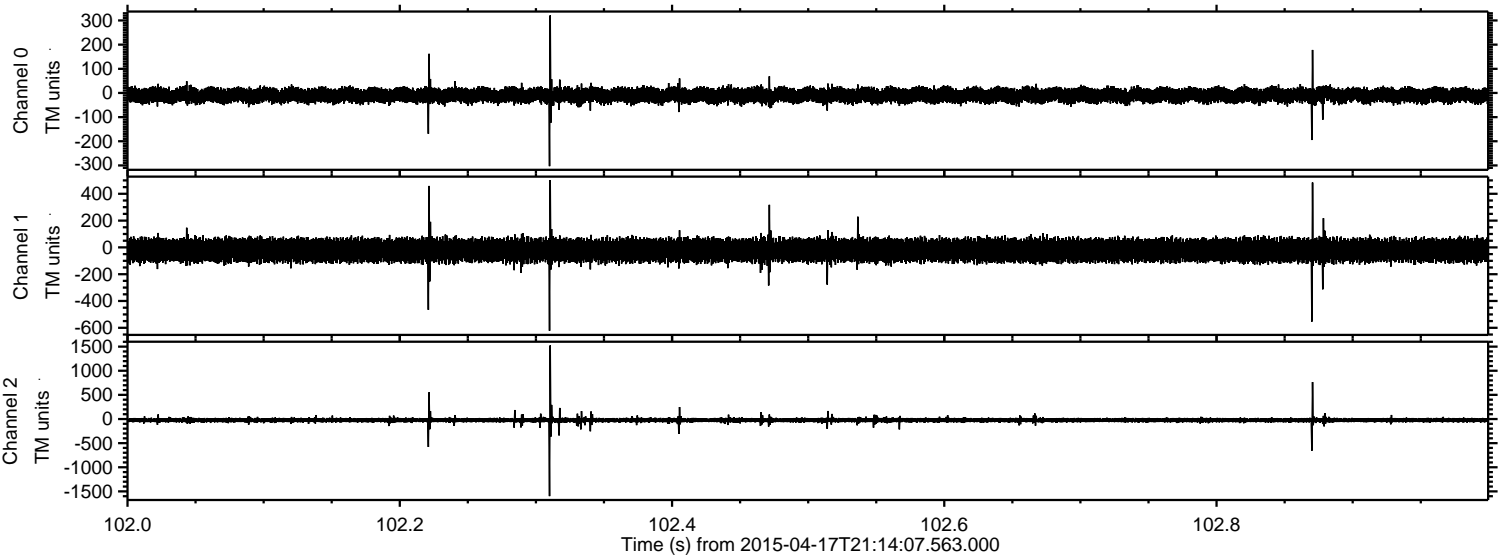

Processed Fri Apr 17 23:21:34 2015 by ELM ver.2012-10-06 from 001__elm20150417_211406__dat00.bin

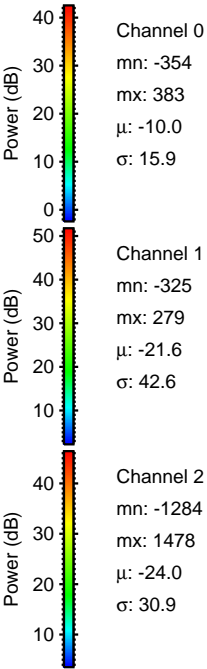
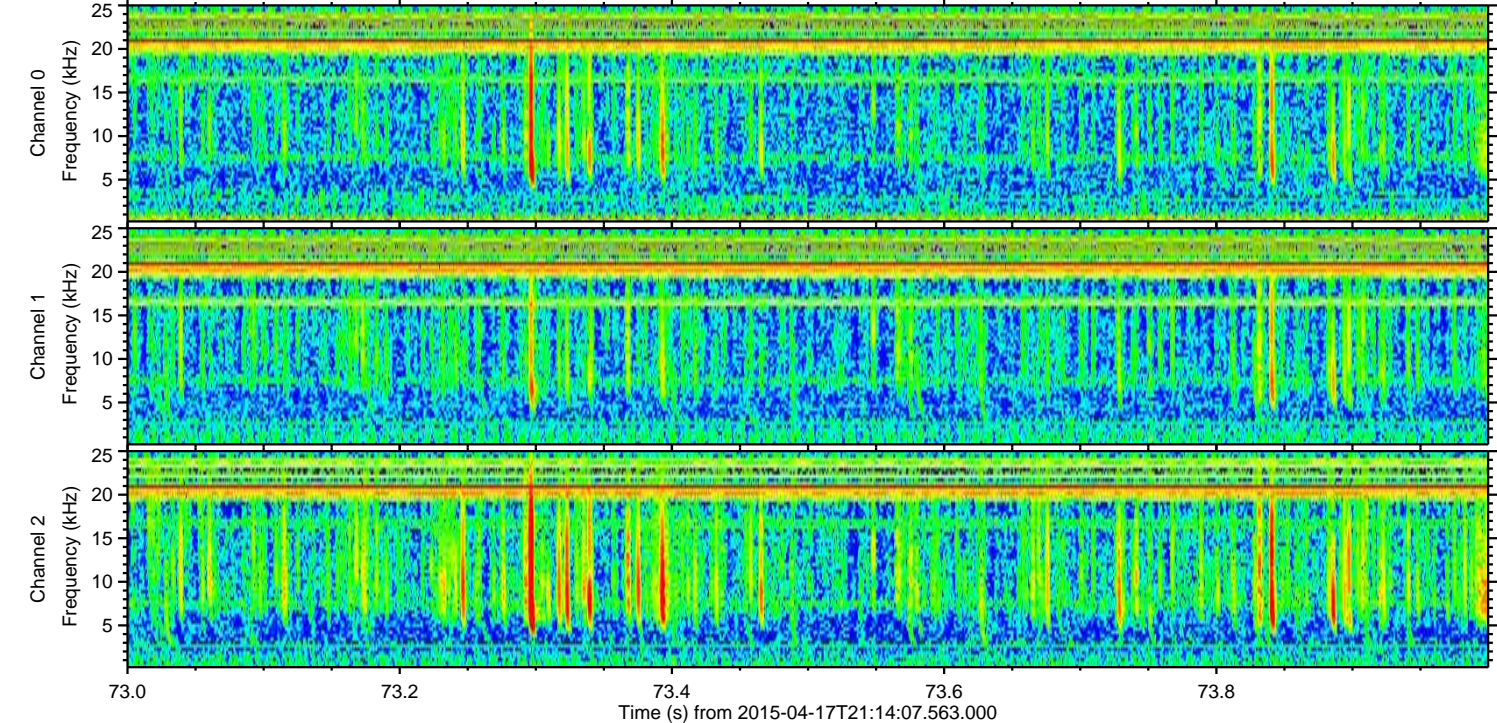
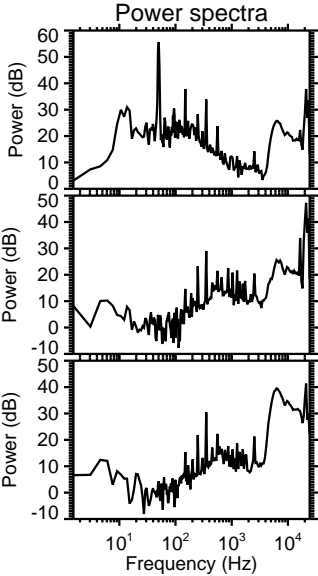
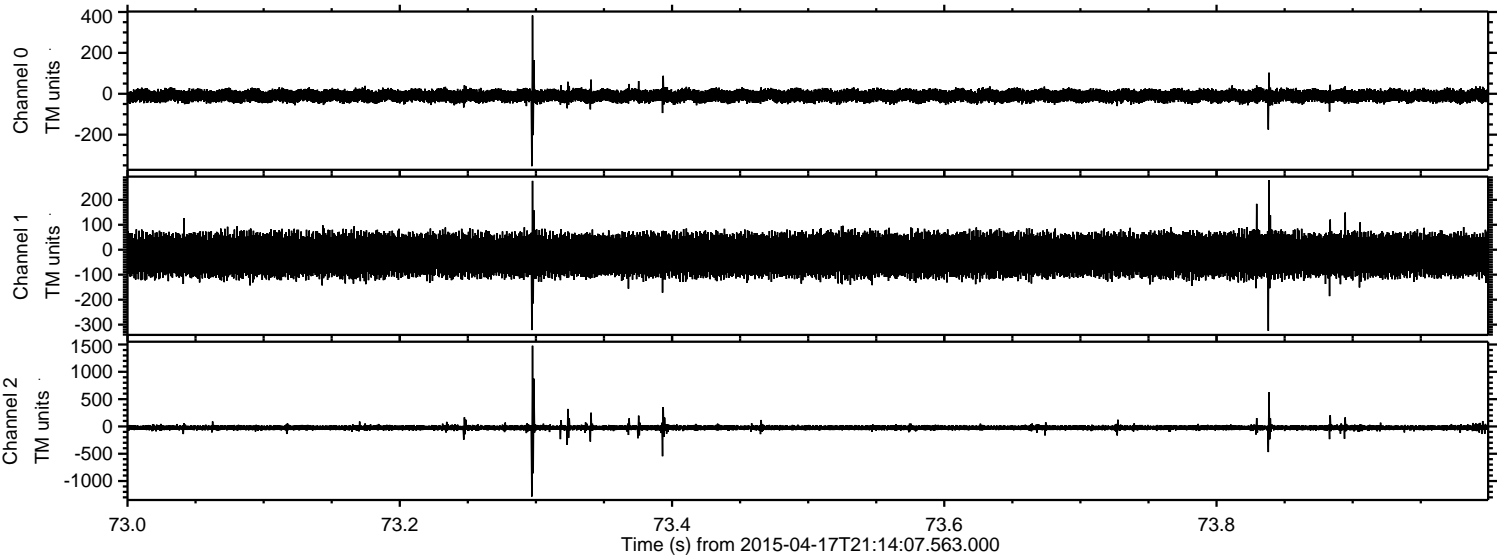

Processed Fri Apr 17 23:21:35 2015 by ELM ver.2012-10-06 from 001__elm20150417_211406__dat00.bin

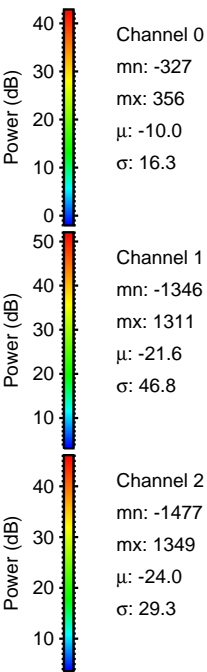
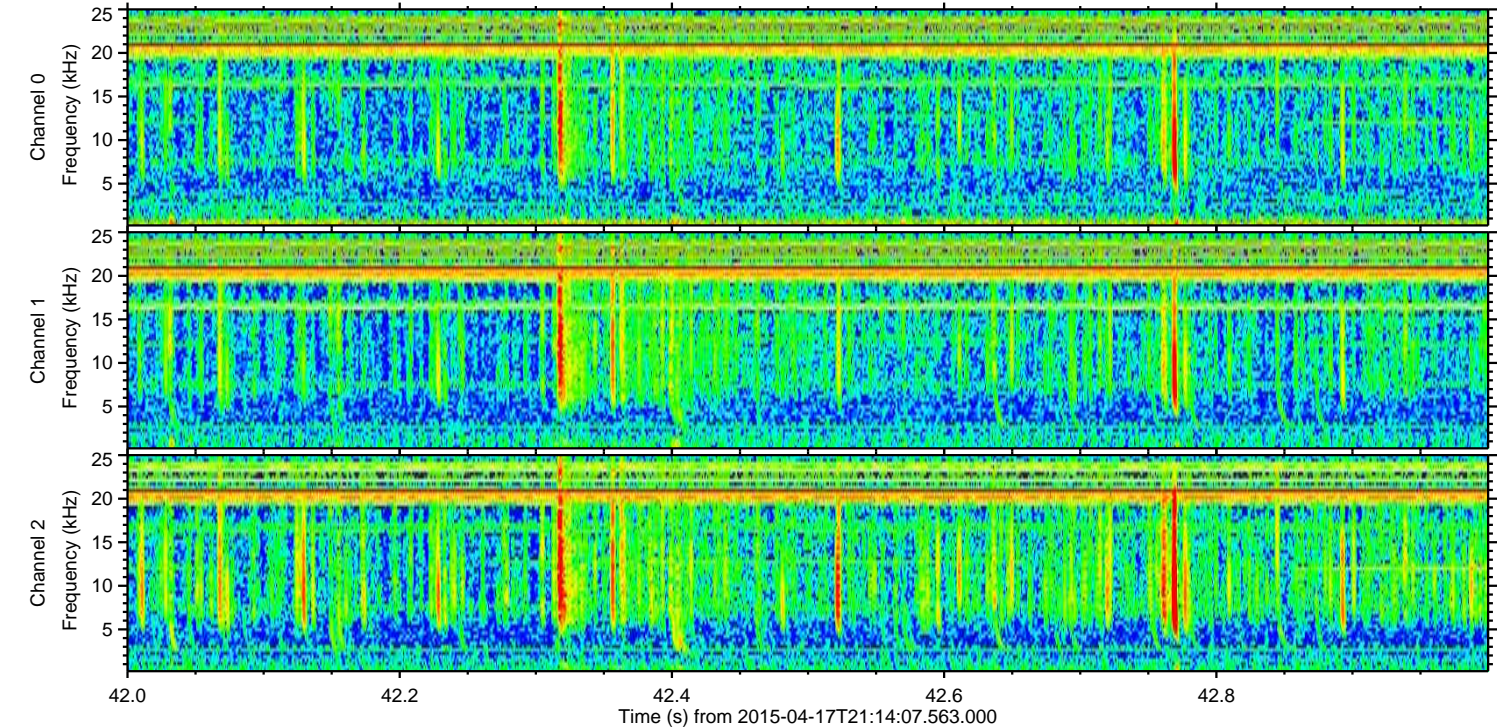
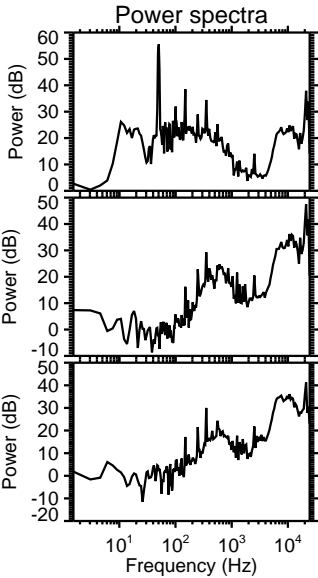
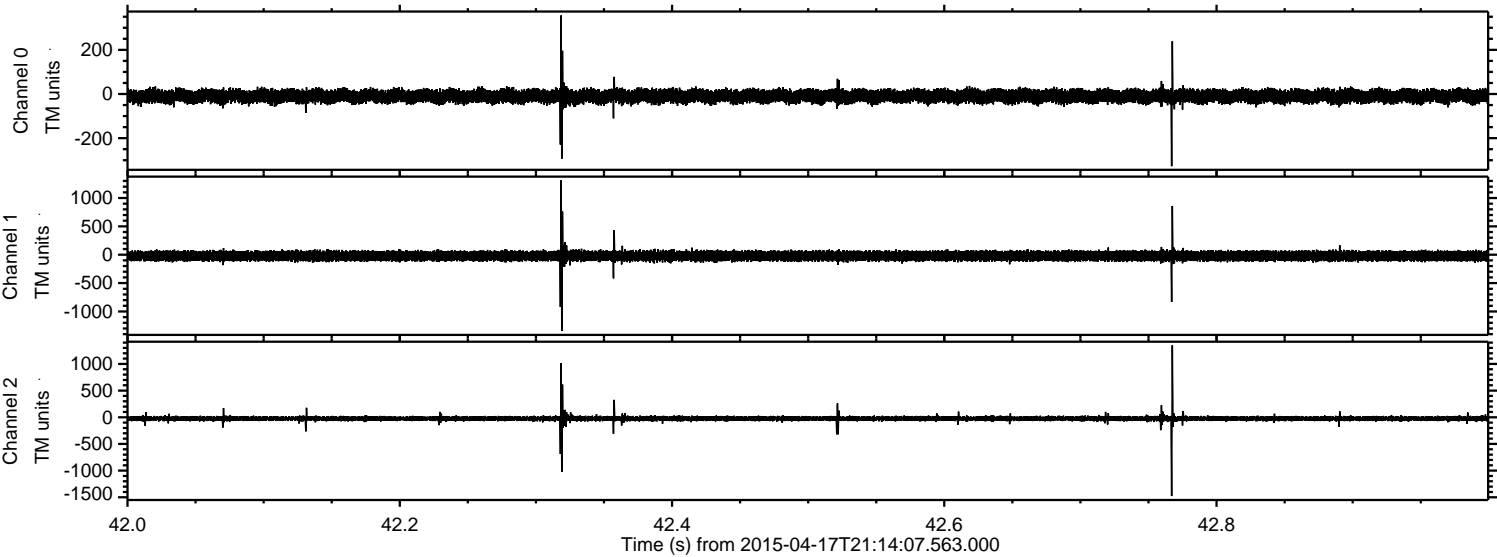

Processed Fri Apr 17 23:21:36 2015 by ELM ver.2012-10-06 from 001__elm20150417_211406__dat00.bin

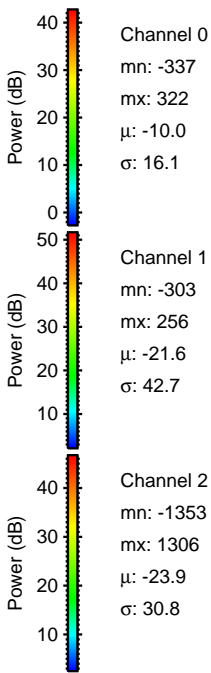
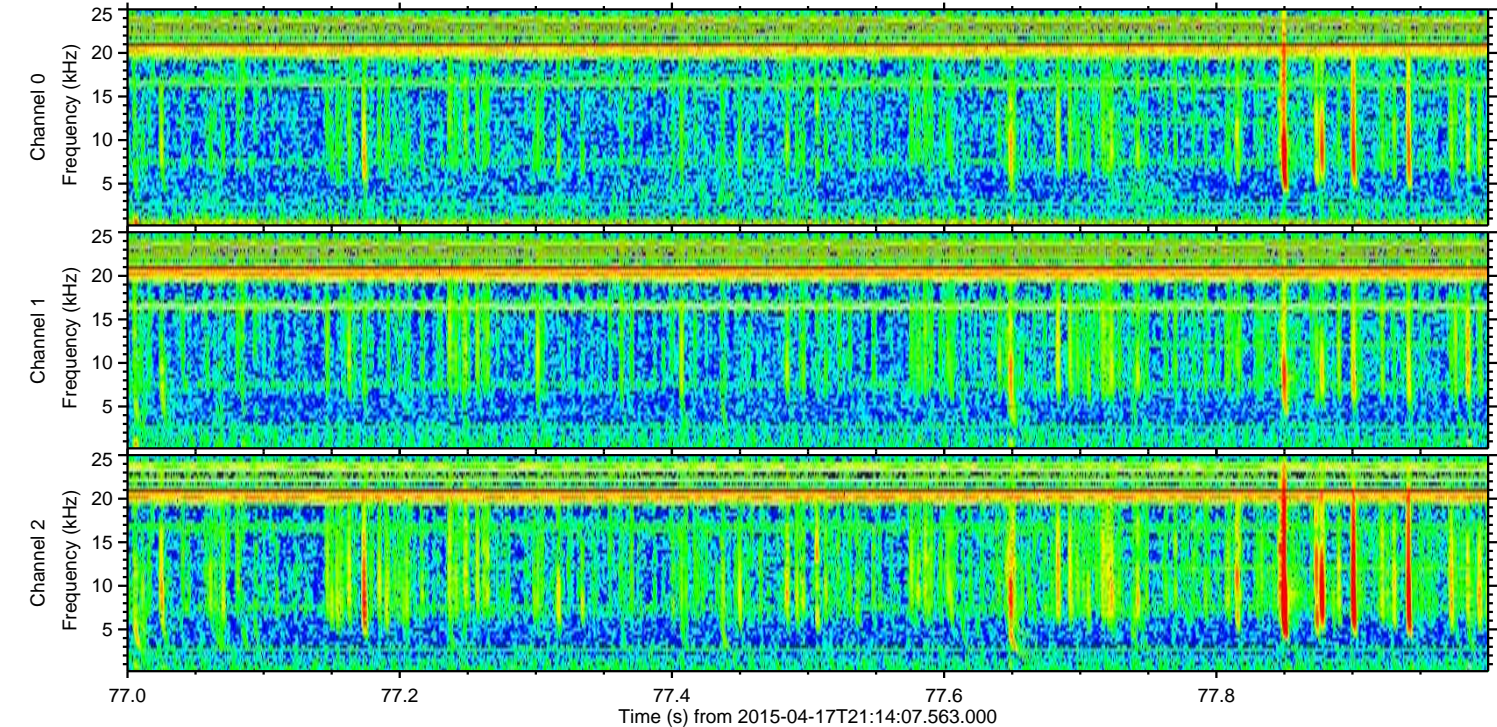
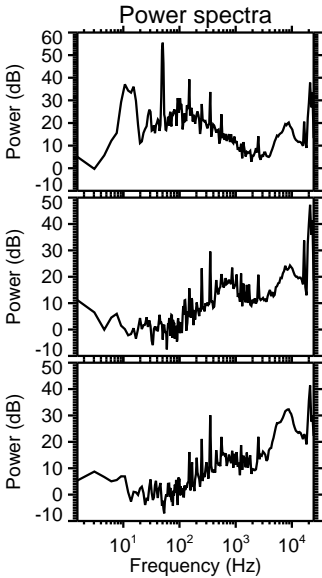
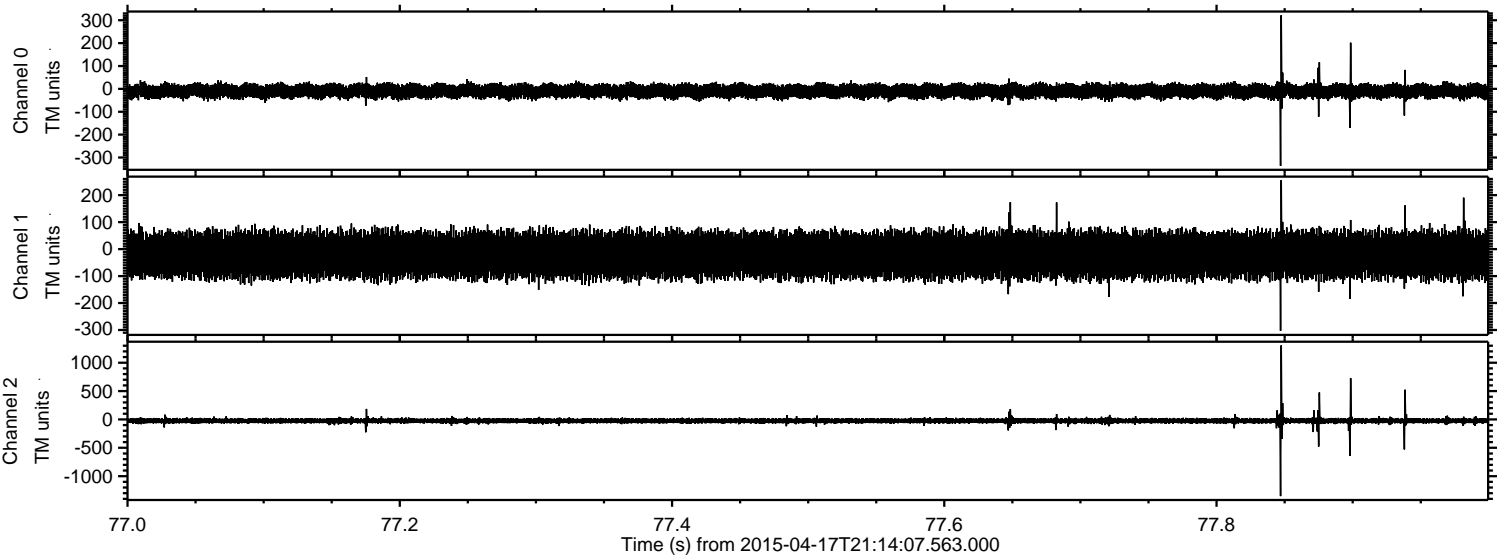

Channel 0
mn: -337
mx: 322
 μ : -10.0
 σ : 16.1

Channel 1
mn: -303
mx: 256
 μ : -21.6
 σ : 42.7

Channel 2
mn: -1353
mx: 1306
 μ : -23.9
 σ : 30.8

Processed Fri Apr 17 23:21:37 2015 by ELM ver.2012-10-06 from 001__elm20150417_211406__dat00.bin

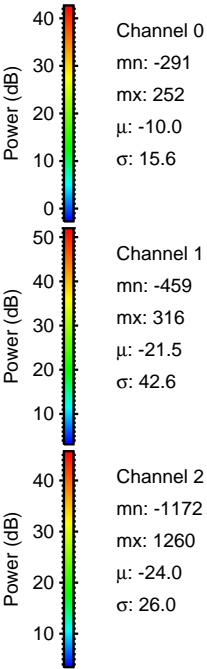
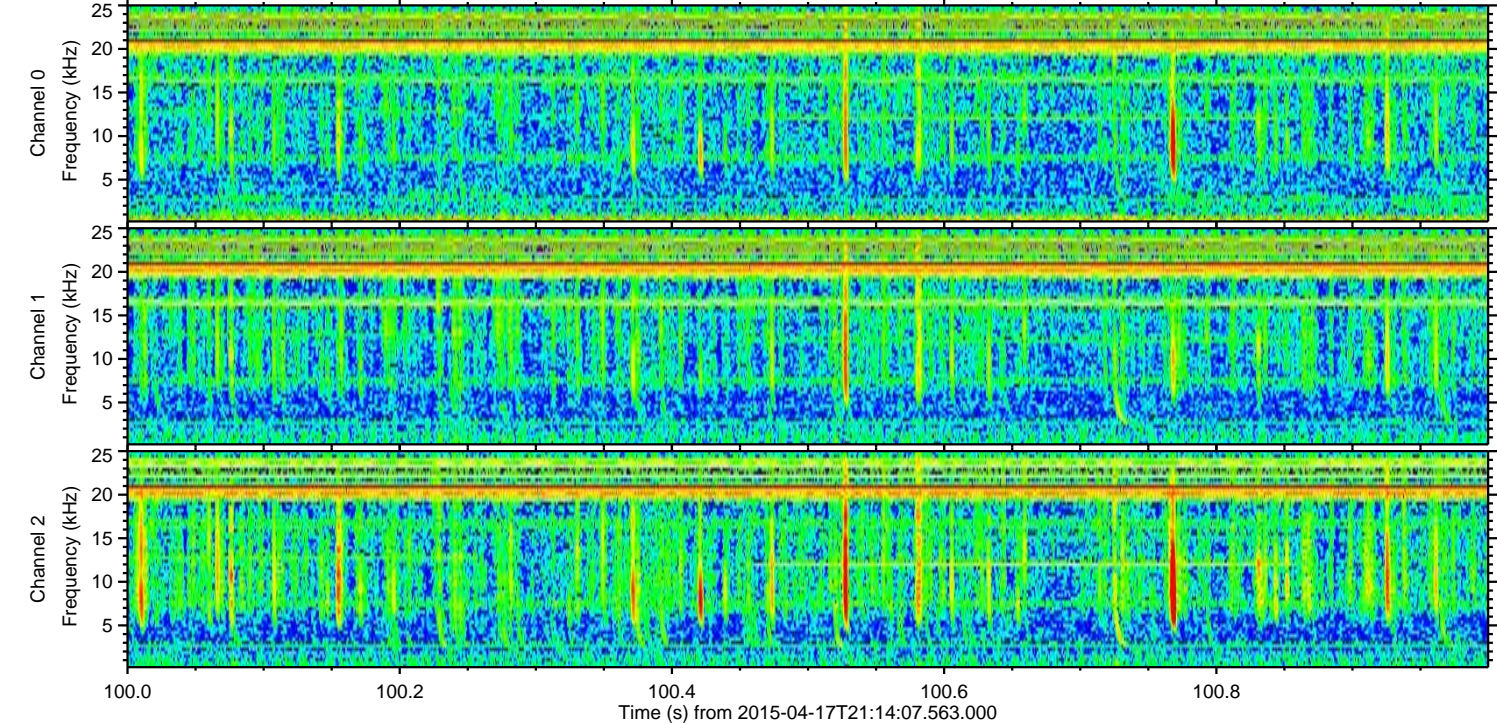
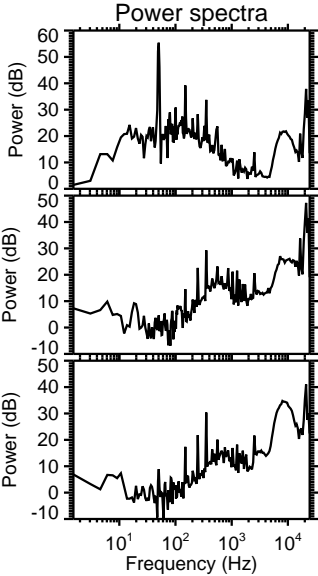
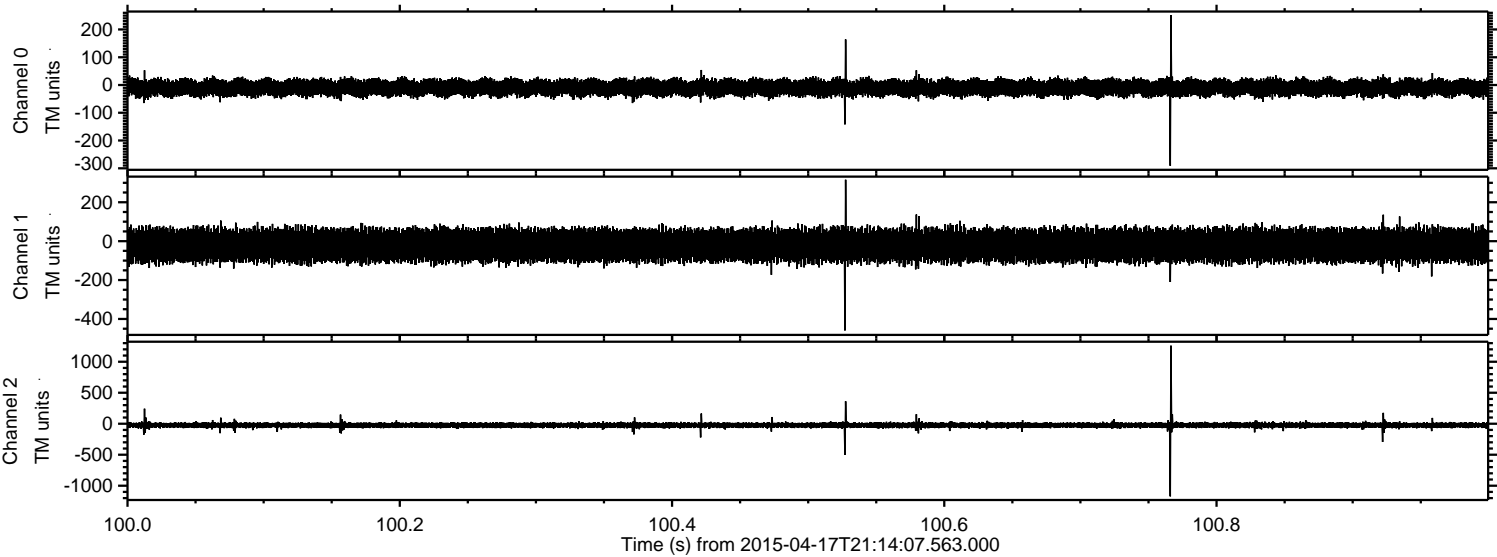

Processed Fri Apr 17 23:21:38 2015 by ELM ver.2012-10-06 from 001__elm20150417_211406__dat00.bin

