

ELMAVAN 3D WAVEFORMS (Measured data sampled at 50 kHz) 49773 packets of 144 samples from 2015-04-17T20:29:06.281.000.

Processed Fri Apr 17 22:36:15 2015 by ELM ver.2012-10-06 from 001\_\_elm20150417\_202905\_\_dat00.bin

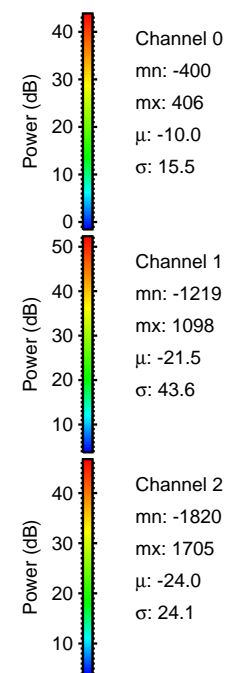

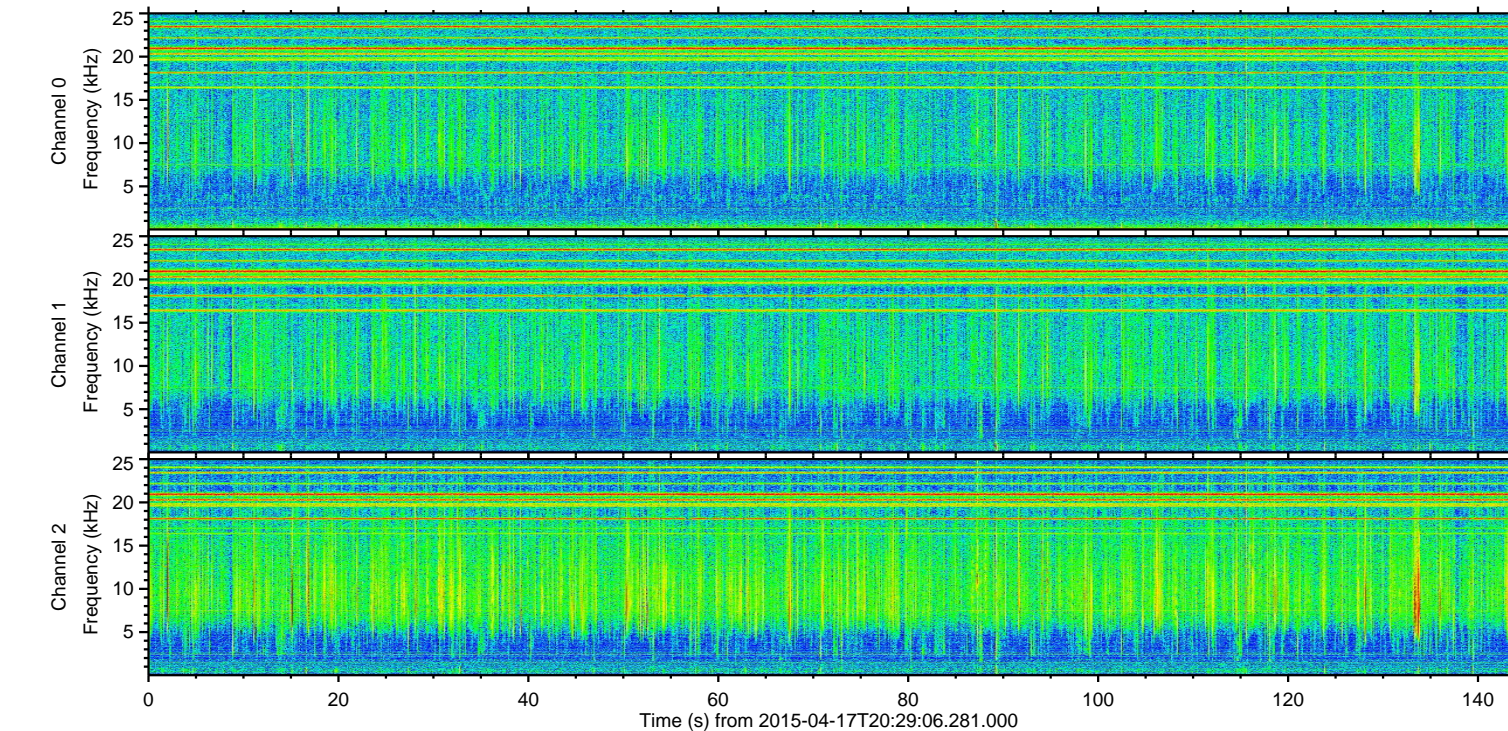
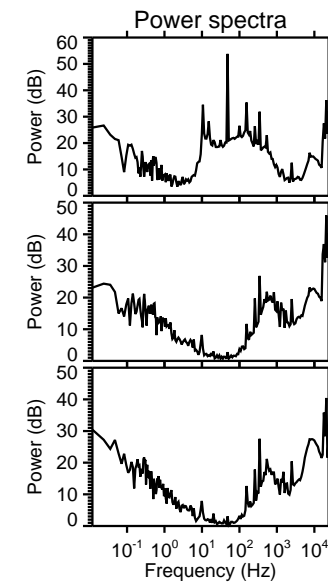
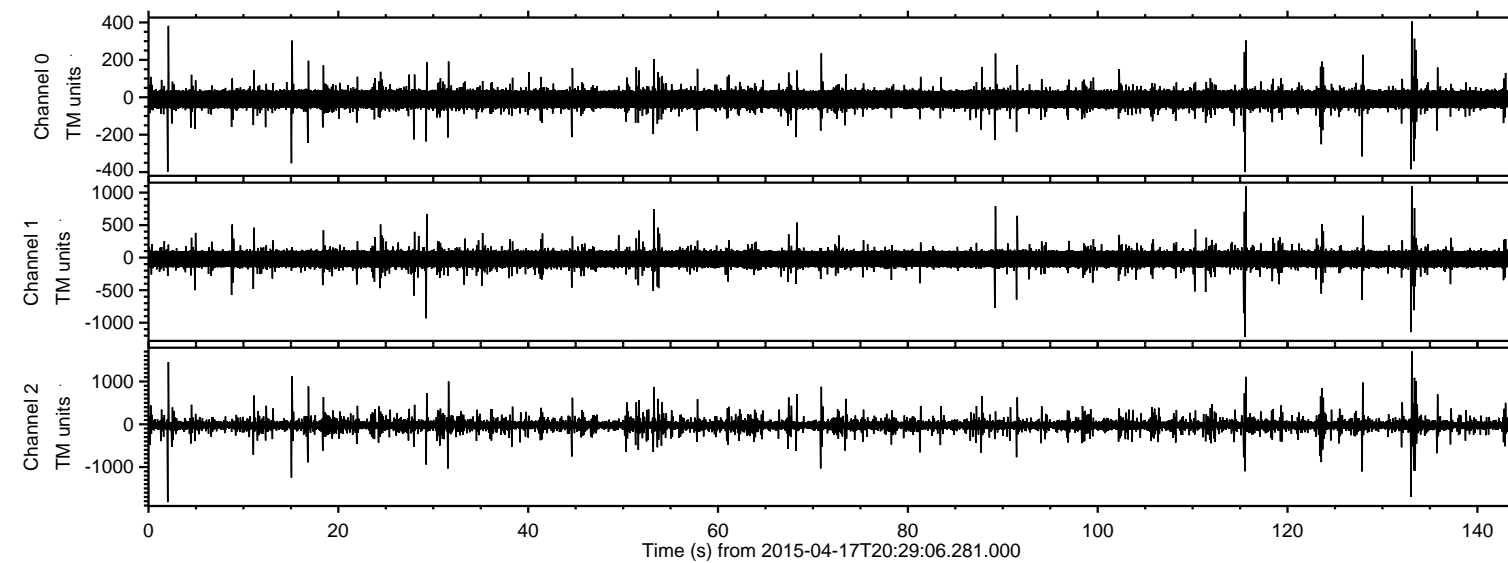

Processed Fri Apr 17 22:36:27 2015 by ELM ver.2012-10-06 from 001\_\_elm20150417\_202905\_\_dat00.bin

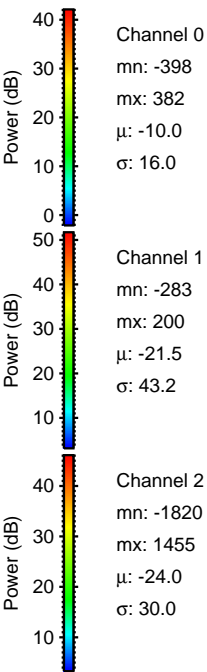
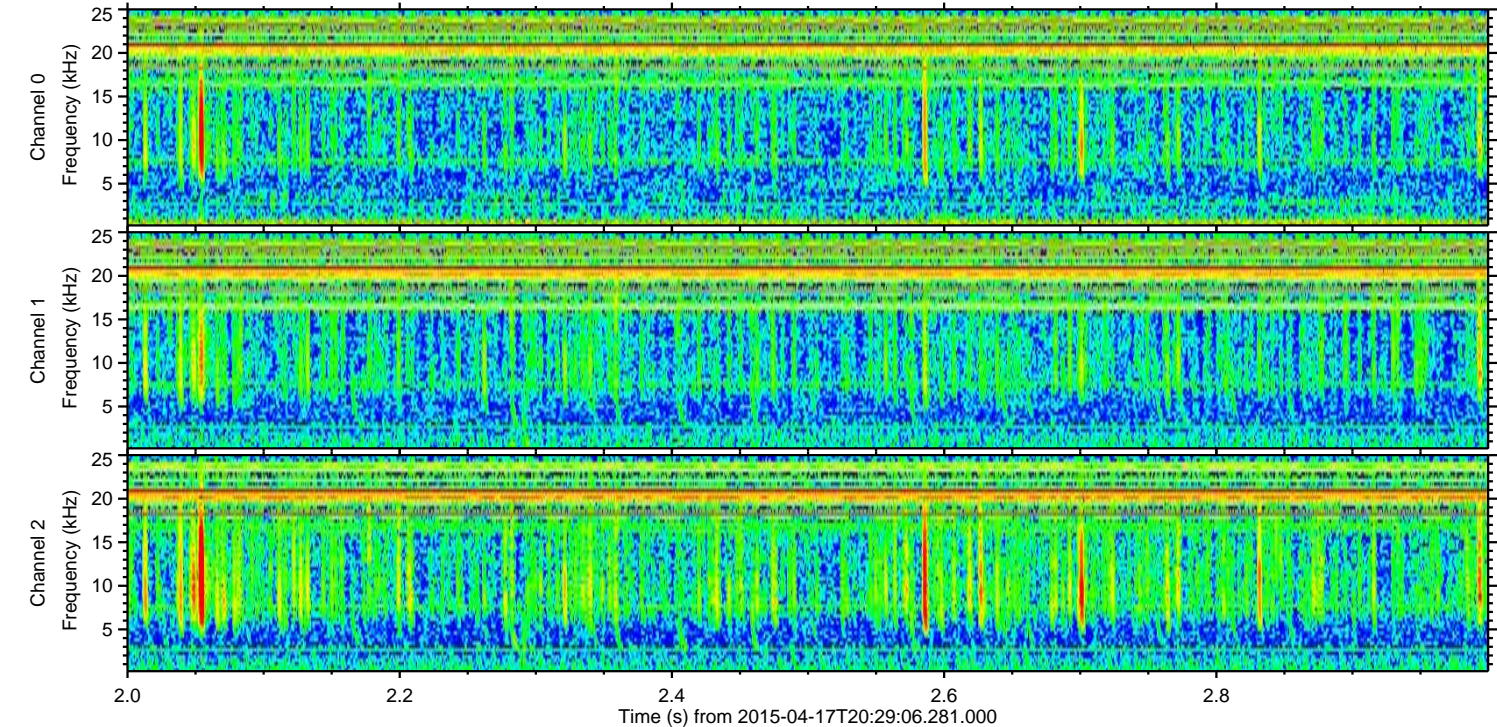
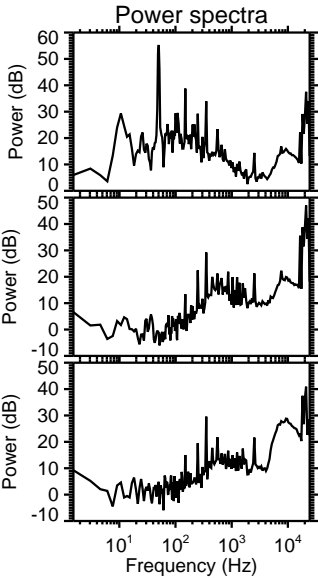
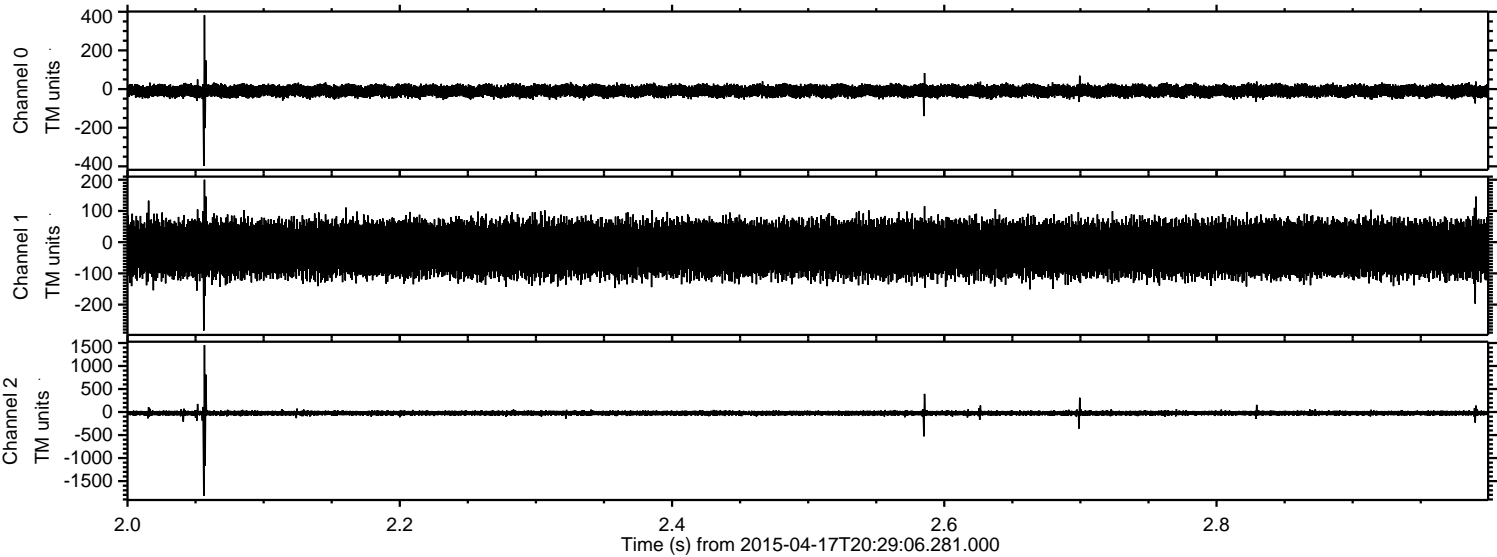



ELMAVAN 3D WAVEFORMS (Measured data sampled at 50 kHz) 49773 packets of 144 samples from 2015-04-17T20:29:06.281.000. Part 134/144

Processed Fri Apr 17 22:36:28 2015 by ELM ver.2012-10-06 from 001\_\_elm20150417\_202905\_\_dat00.bin

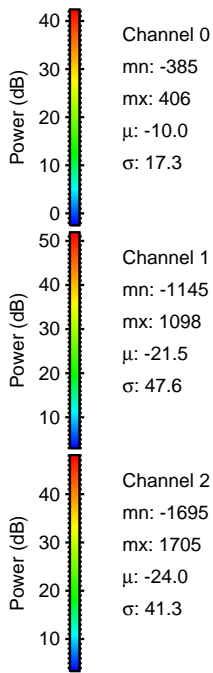
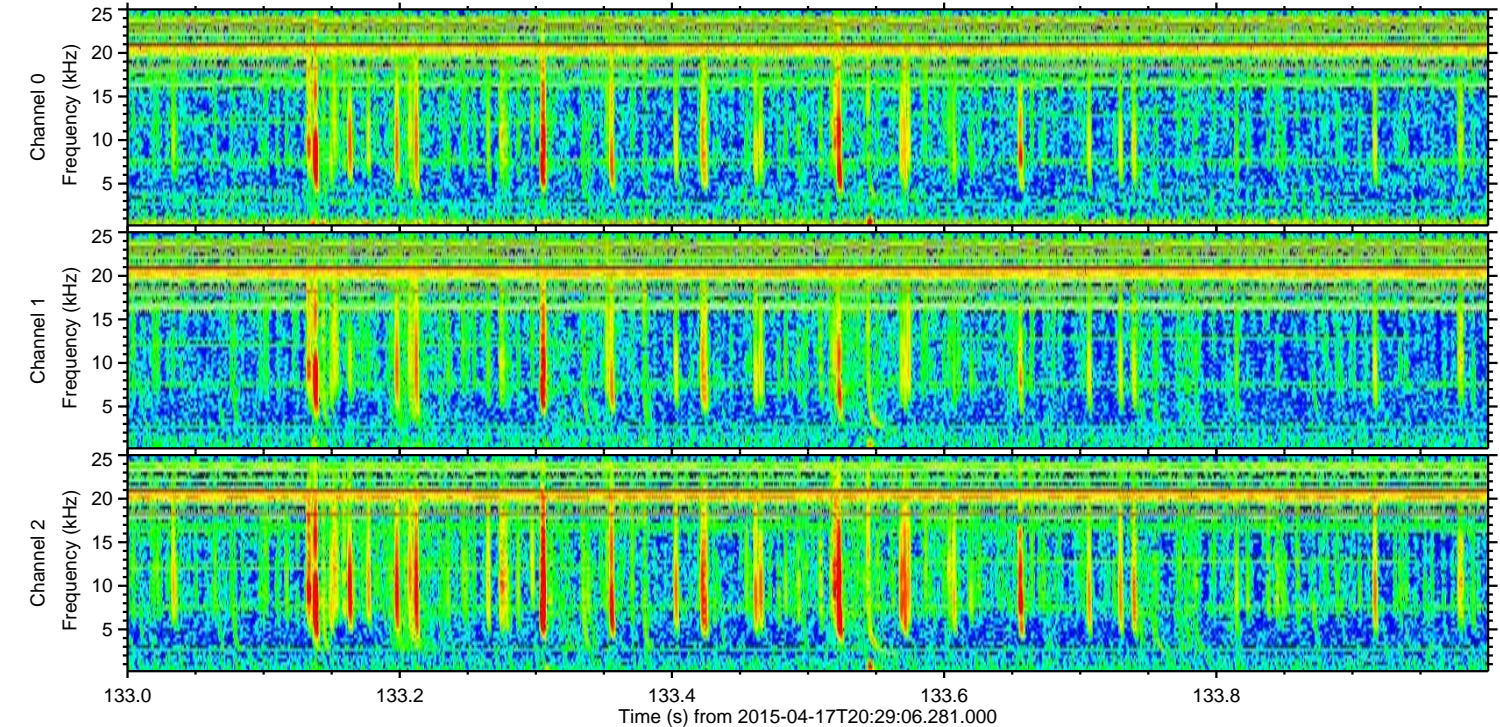
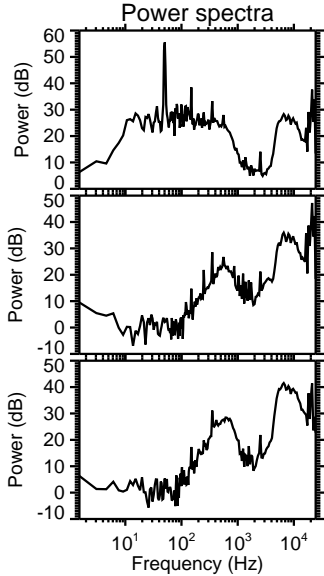
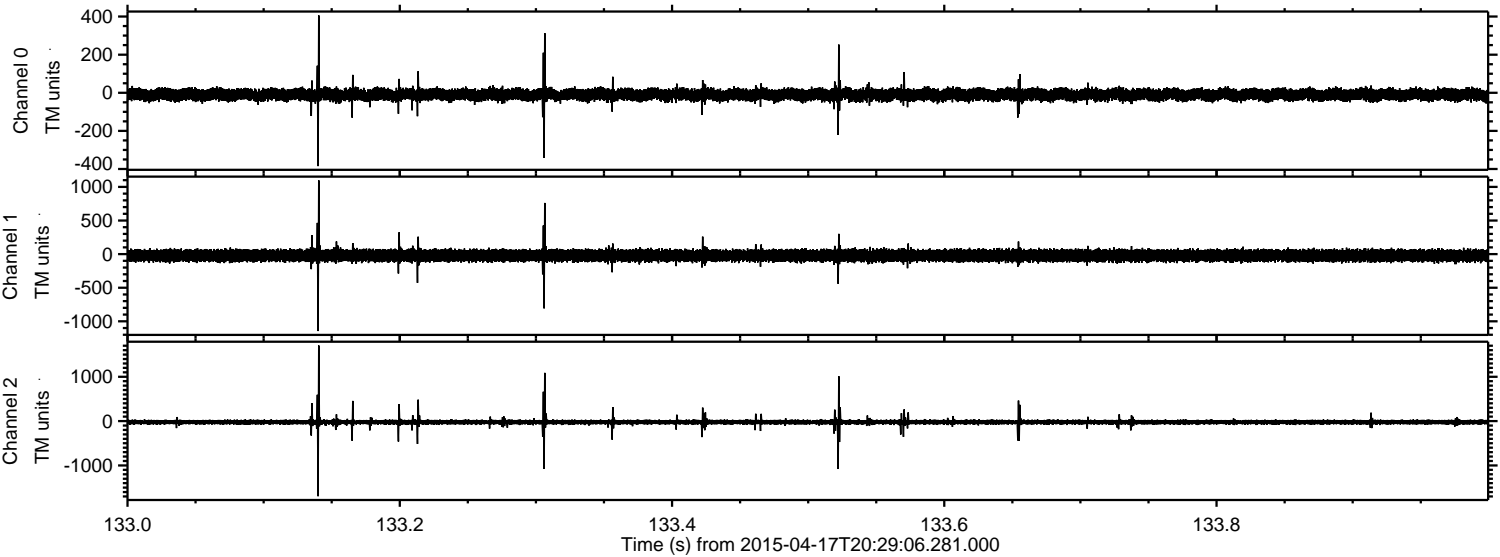



ELMAVAN 3D WAVEFORMS (Measured data sampled at 50 kHz) 49773 packets of 144 samples from 2015-04-17T20:29:06.281.000. Part 16/144

Processed Fri Apr 17 22:36:29 2015 by ELM ver.2012-10-06 from 001\_\_elm20150417\_202905\_\_dat00.bin

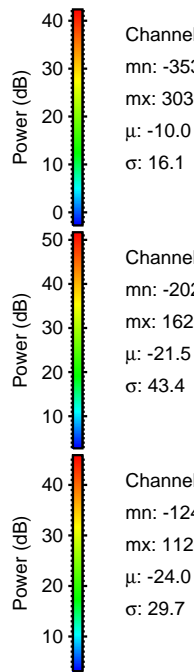
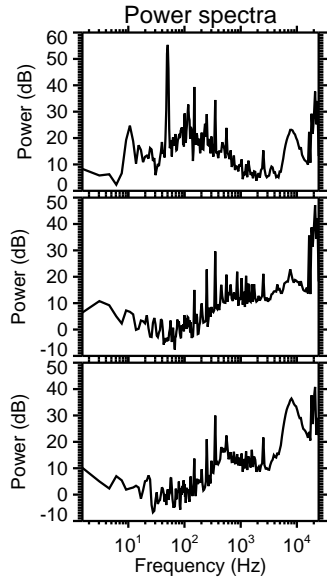
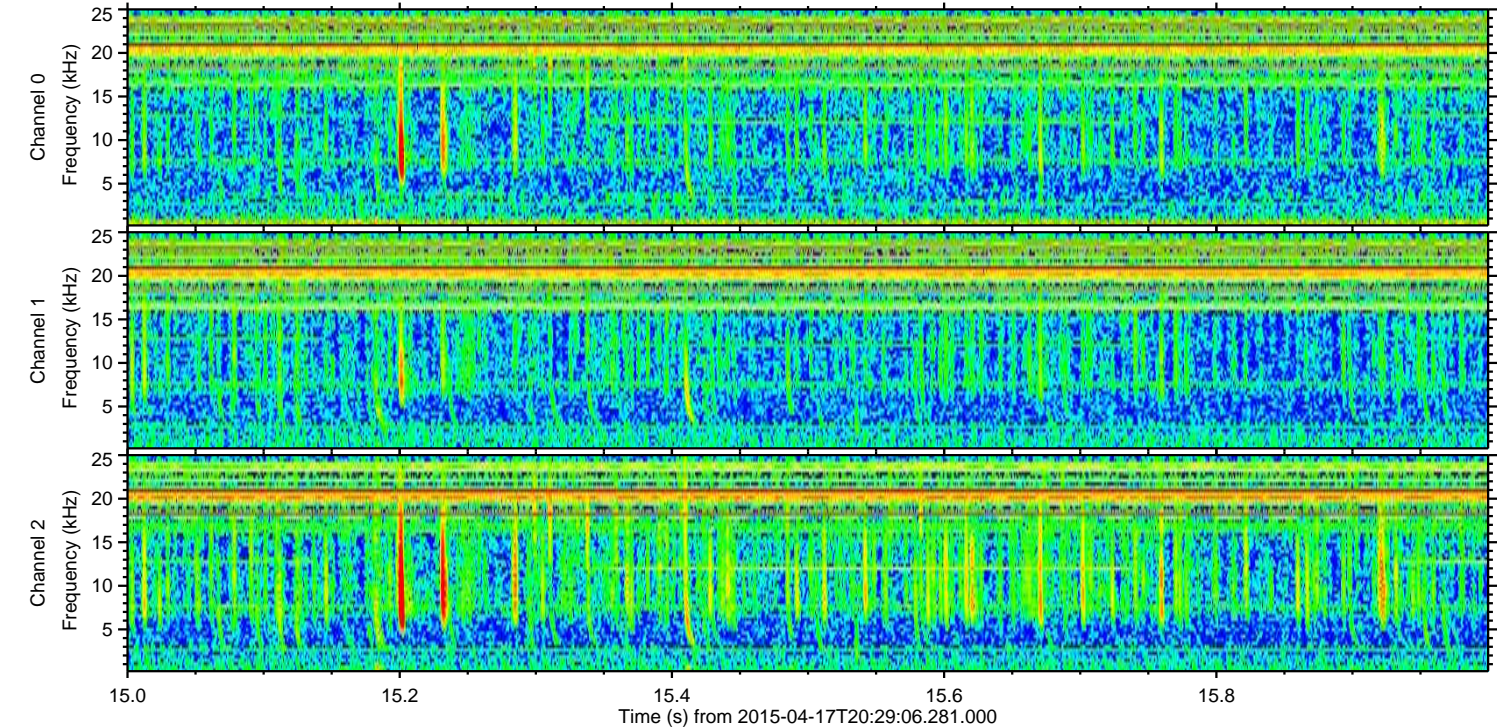
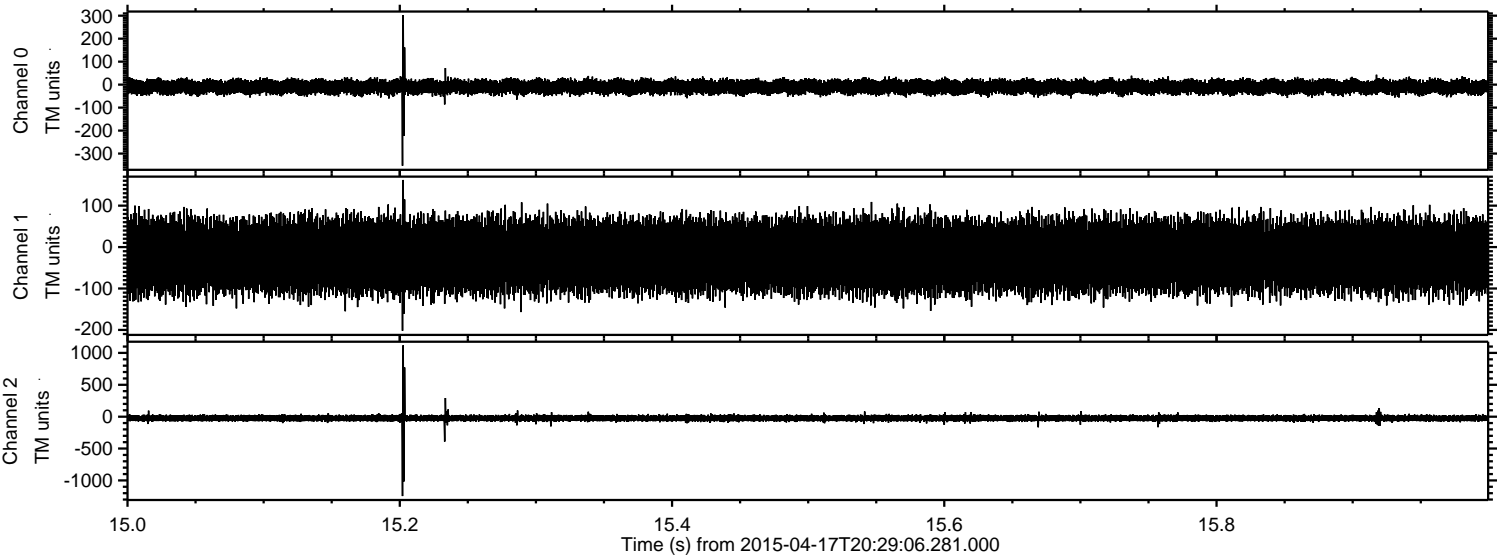

Channel 0  
mn: -353  
mx: 303  
 $\mu$ : -10.0  
 $\sigma$ : 16.1

Channel 1  
mn: -202  
mx: 162  
 $\mu$ : -21.5  
 $\sigma$ : 43.4

Channel 2  
mn: -1245  
mx: 1120  
 $\mu$ : -24.0  
 $\sigma$ : 29.7



Processed Fri Apr 17 22:36:30 2015 by ELM ver.2012-10-06 from 001\_\_elm20150417\_202905\_\_dat00.bin

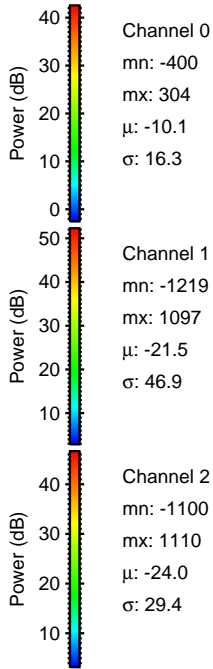
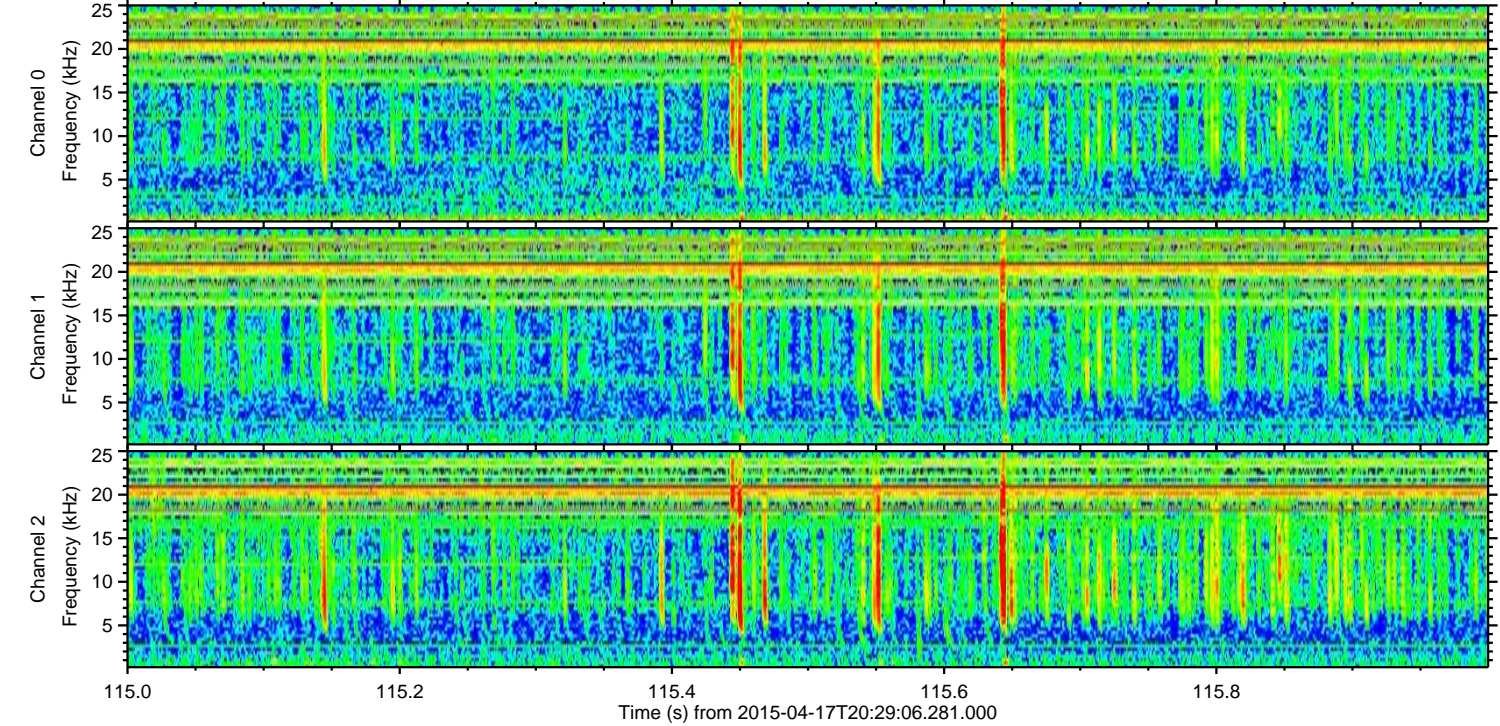
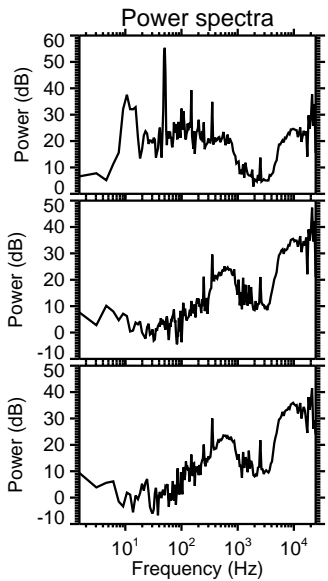
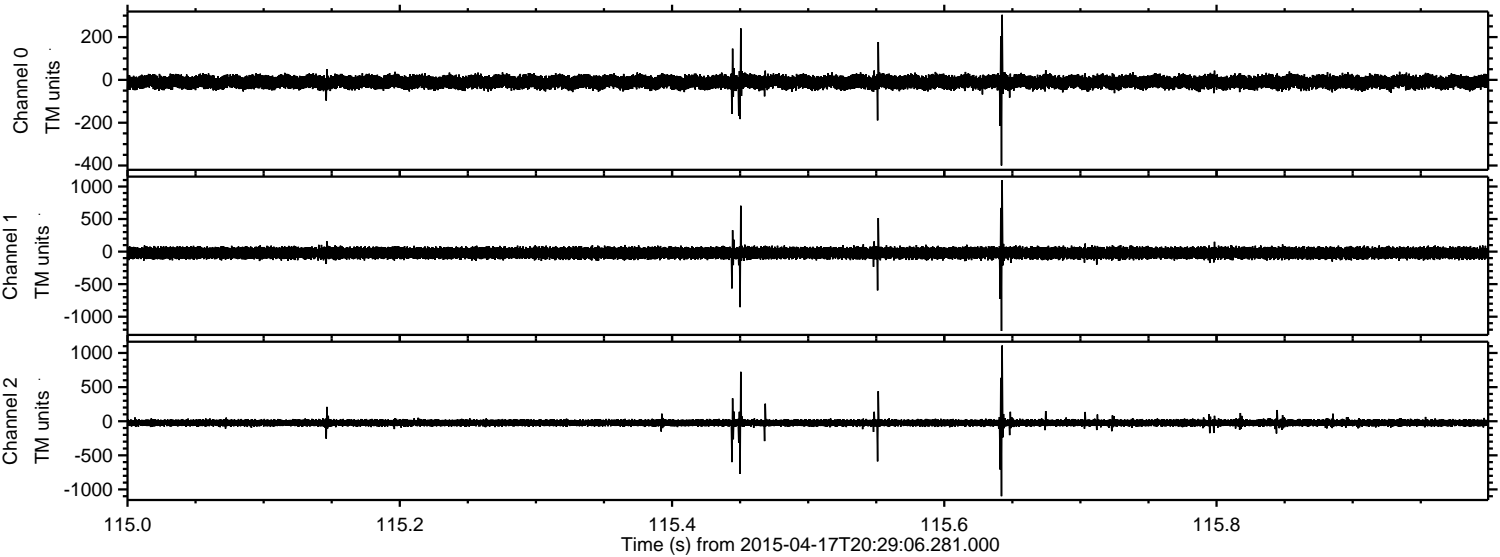



Processed Fri Apr 17 22:36:31 2015 by ELM ver.2012-10-06 from 001\_\_elm20150417\_202905\_\_dat00.bin

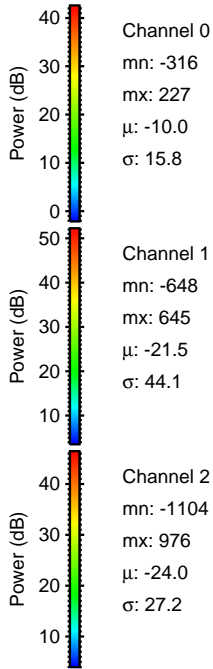
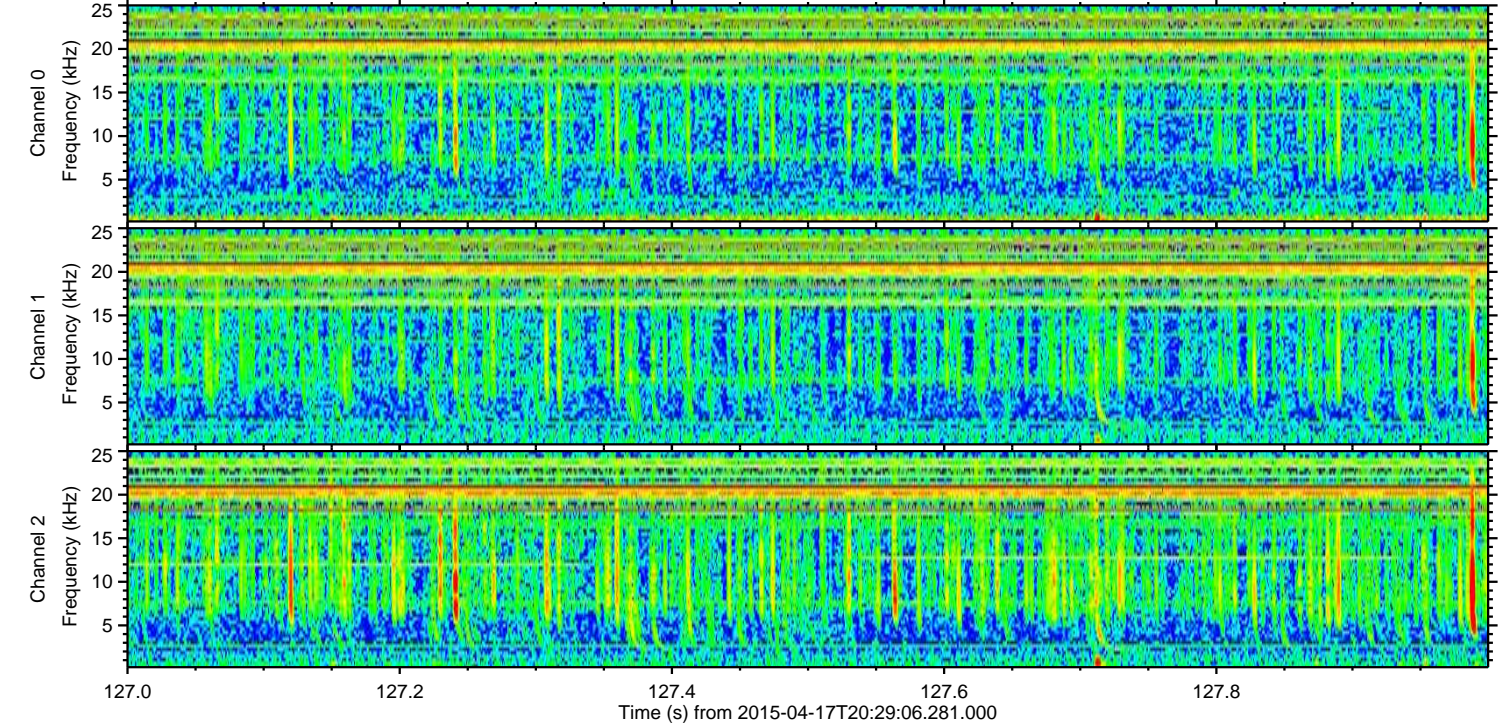
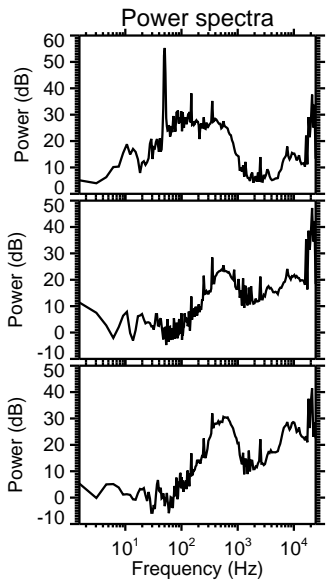
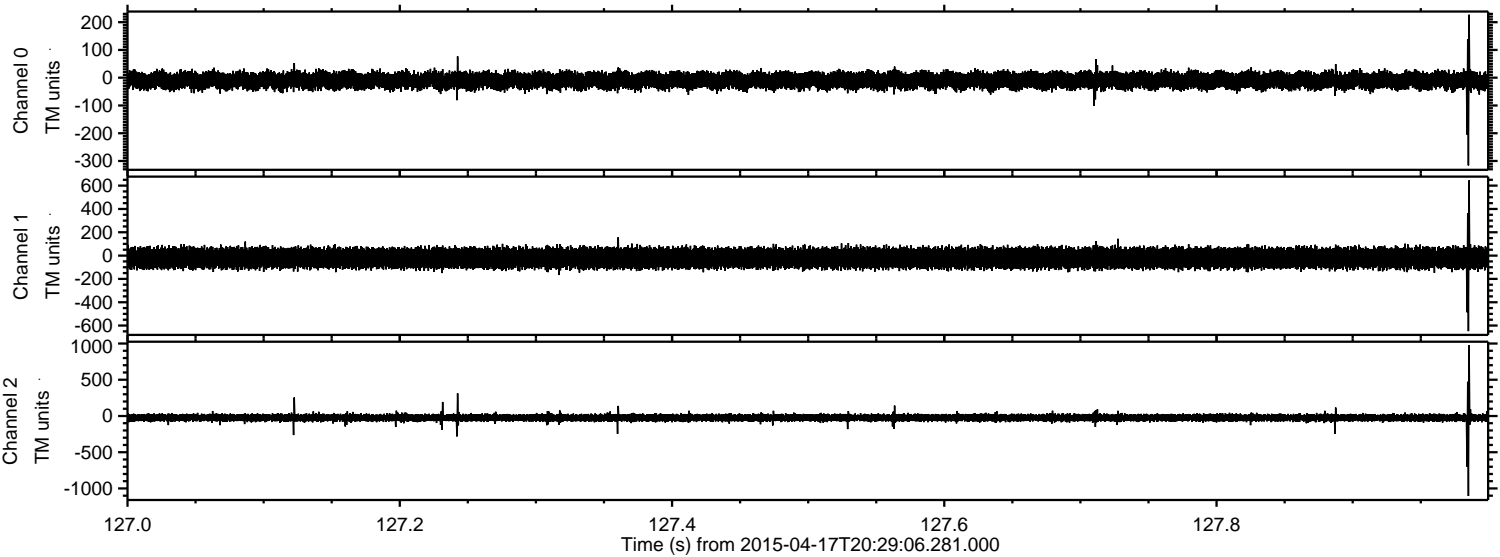

Channel 0  
mn: -316  
mx: 227  
 $\mu$ : -10.0  
 $\sigma$ : 15.8

Channel 1  
mn: -648  
mx: 645  
 $\mu$ : -21.5  
 $\sigma$ : 44.1

Channel 2  
mn: -1104  
mx: 976  
 $\mu$ : -24.0  
 $\sigma$ : 27.2



Processed Fri Apr 17 22:36:31 2015 by ELM ver.2012-10-06 from 001\_\_elm20150417\_202905\_\_dat00.bin

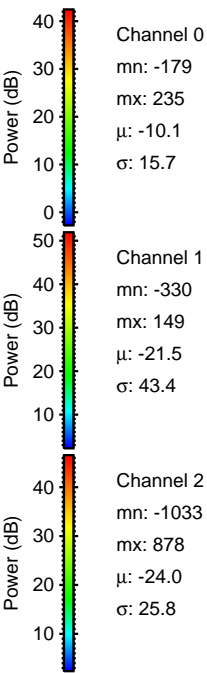
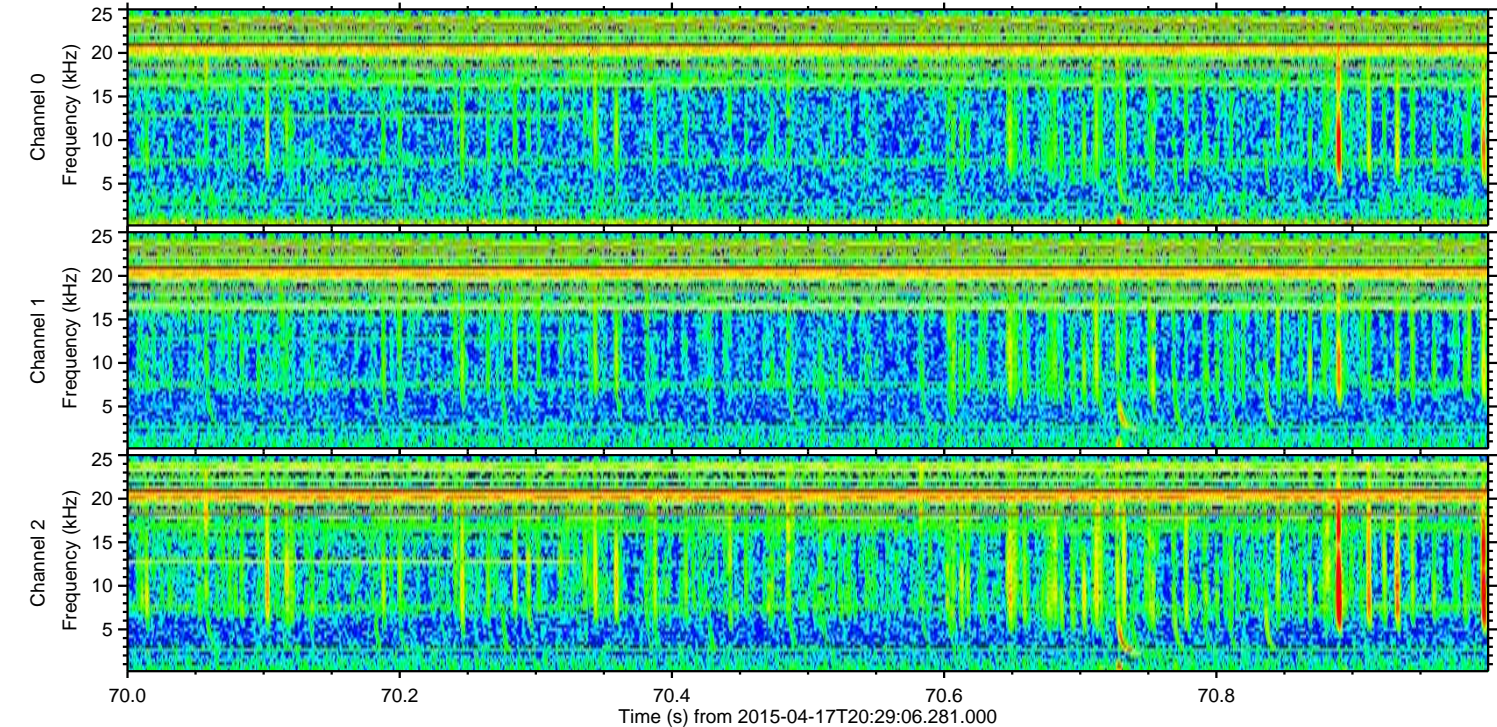
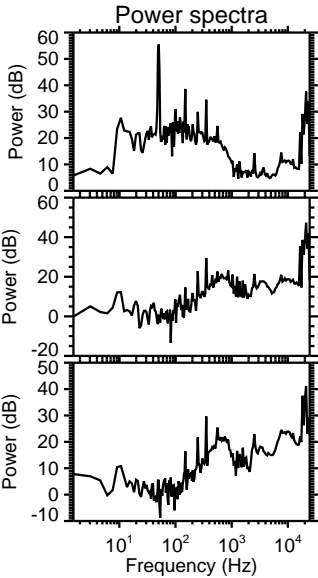
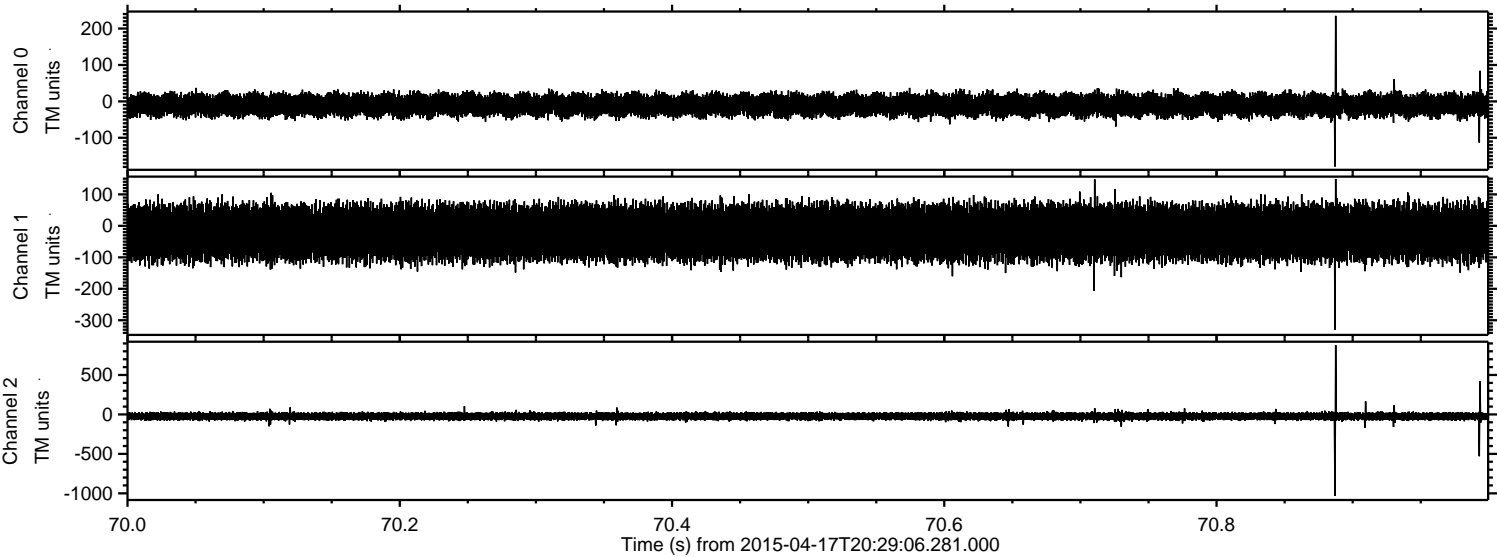

Channel 0  
mn: -179  
mx: 235  
 $\mu$ : -10.1  
 $\sigma$ : 15.7

Channel 1  
mn: -330  
mx: 149  
 $\mu$ : -21.5  
 $\sigma$ : 43.4

Channel 2  
mn: -1033  
mx: 878  
 $\mu$ : -24.0  
 $\sigma$ : 25.8



Processed Fri Apr 17 22:36:32 2015 by ELM ver.2012-10-06 from 001\_\_elm20150417\_202905\_\_dat00.bin

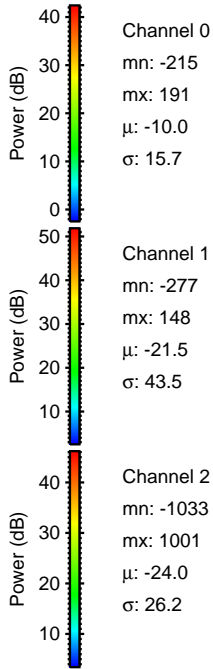
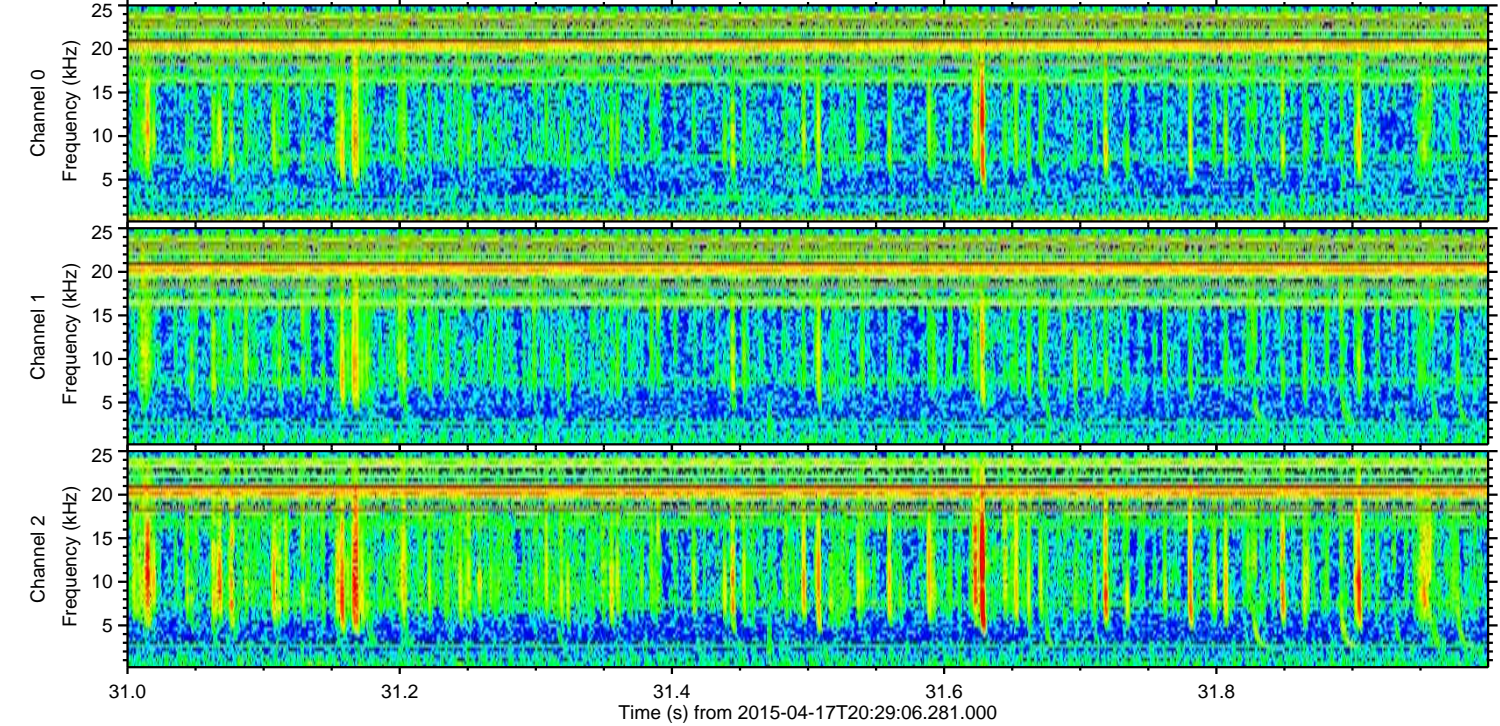
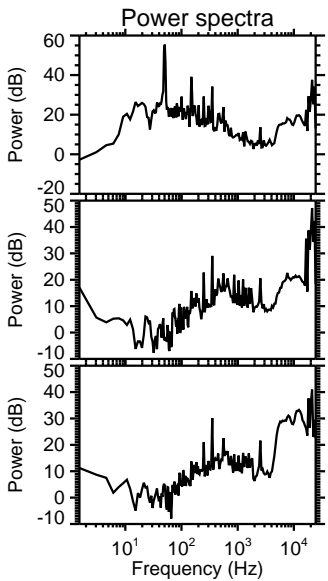
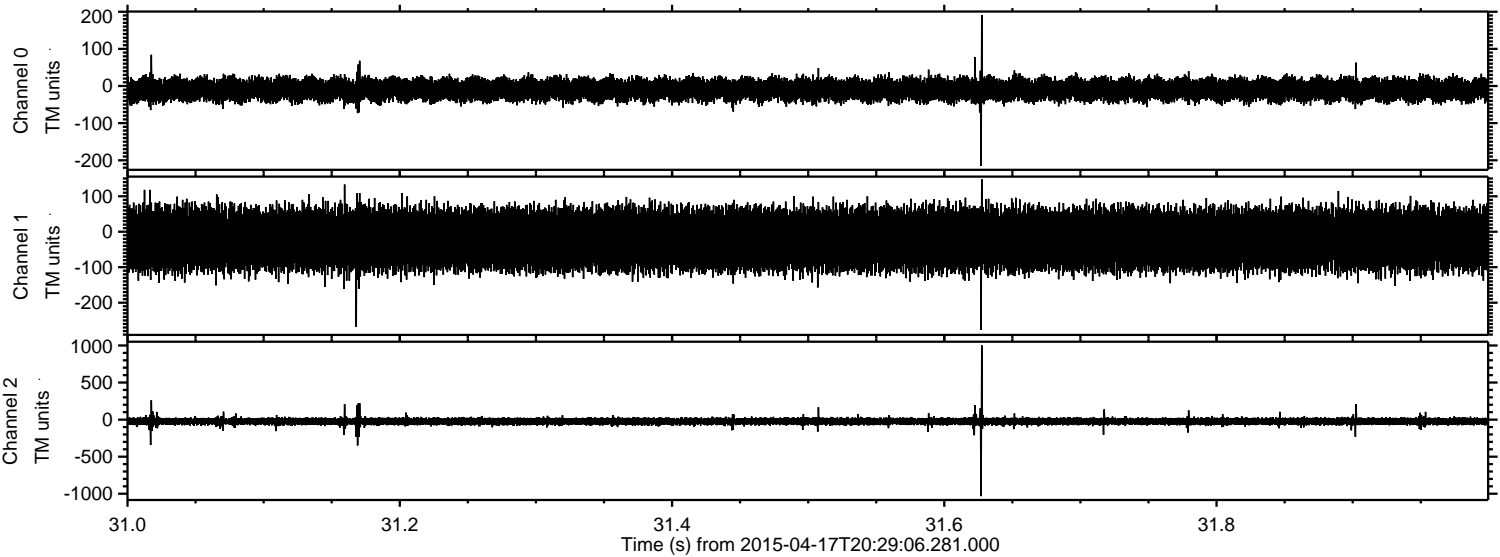



Processed Fri Apr 17 22:36:33 2015 by ELM ver.2012-10-06 from 001\_\_elm20150417\_202905\_\_dat00.bin

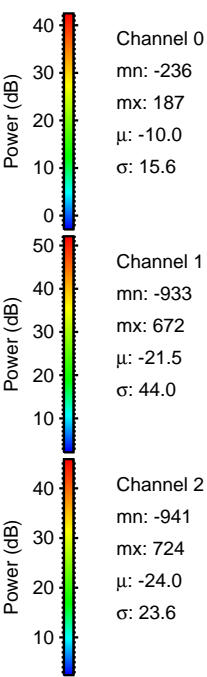
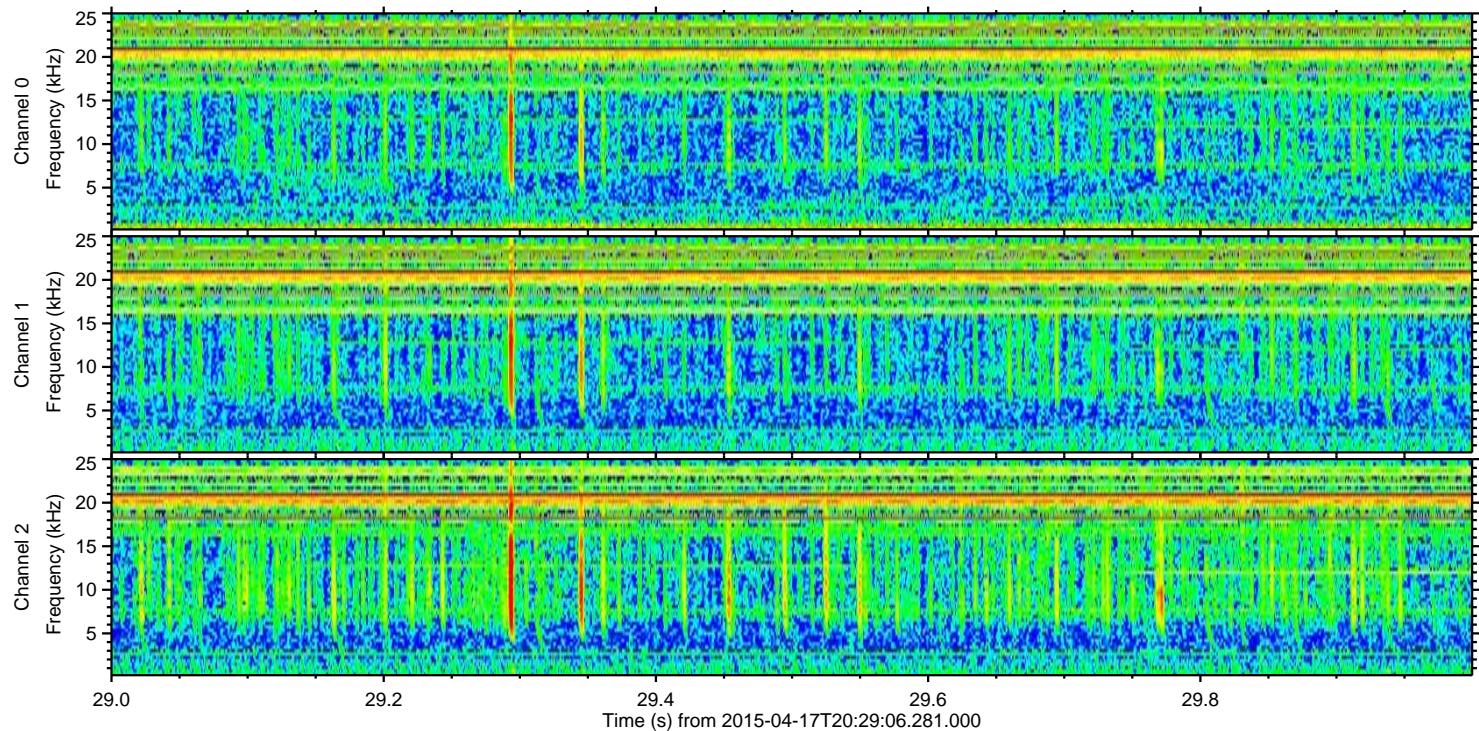
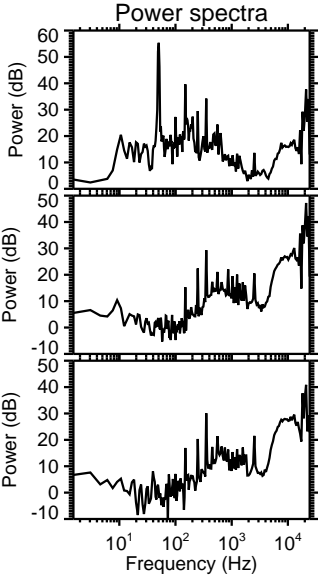
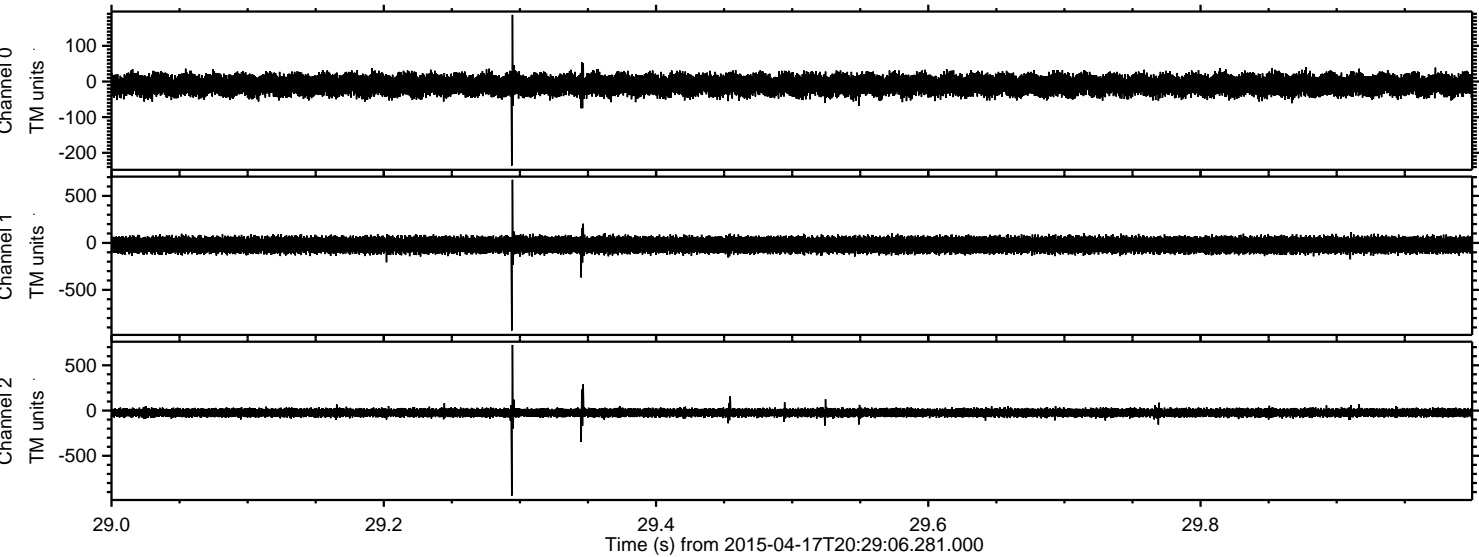

Channel 0  
mn: -236  
mx: 187  
 $\mu$ : -10.0  
 $\sigma$ : 15.6

Channel 1  
mn: -933  
mx: 672  
 $\mu$ : -21.5  
 $\sigma$ : 44.0

Channel 2  
mn: -941  
mx: 724  
 $\mu$ : -24.0  
 $\sigma$ : 23.6



Processed Fri Apr 17 22:36:34 2015 by ELM ver.2012-10-06 from 001\_\_elm20150417\_202905\_\_dat00.bin

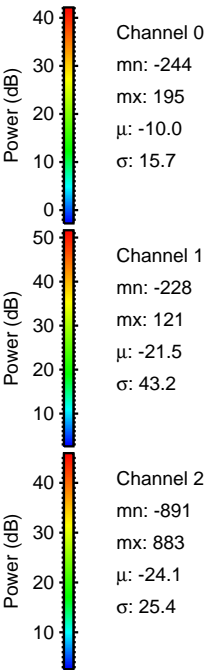
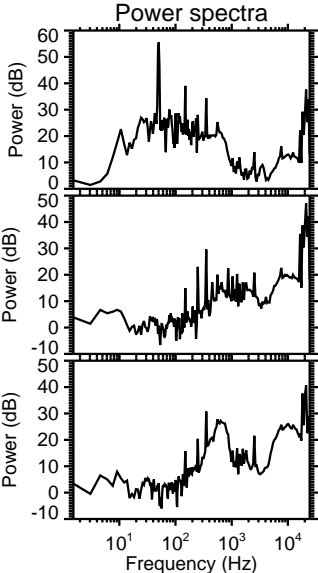
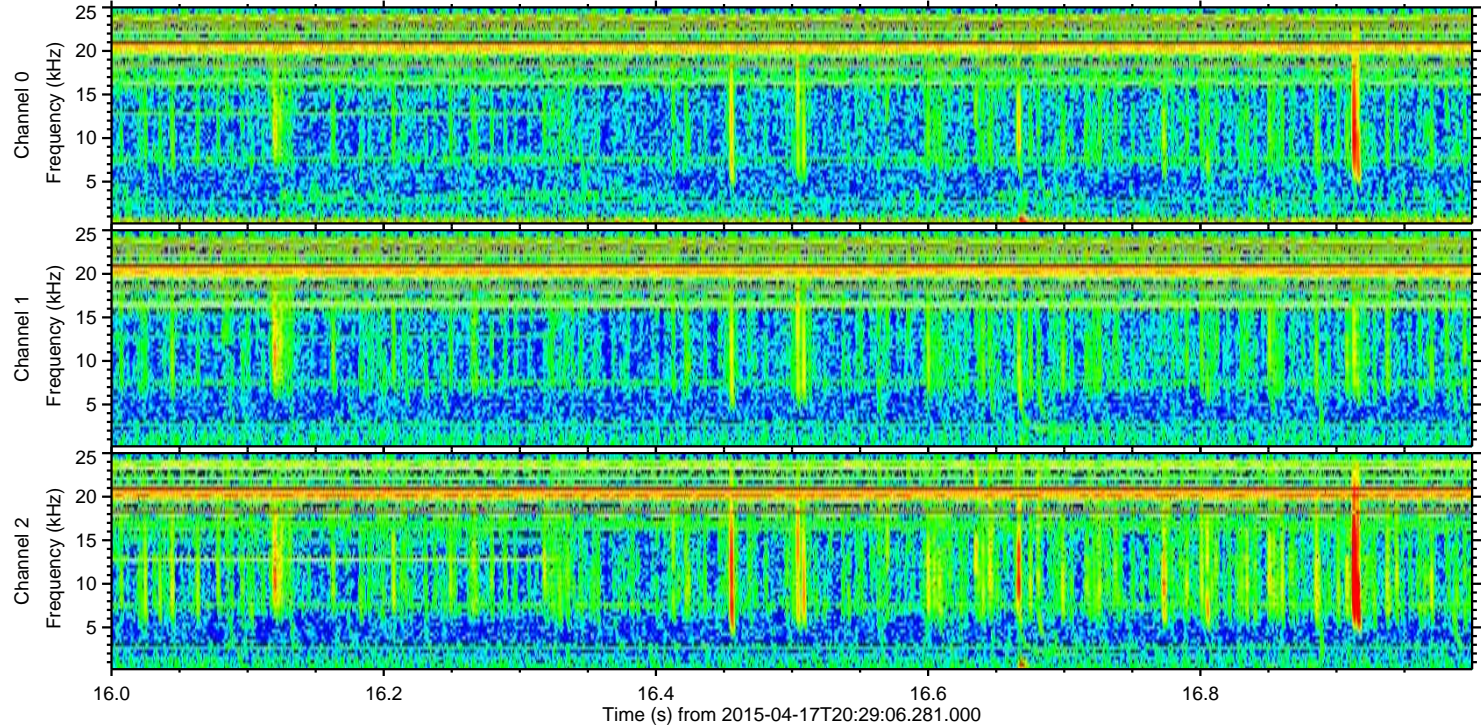
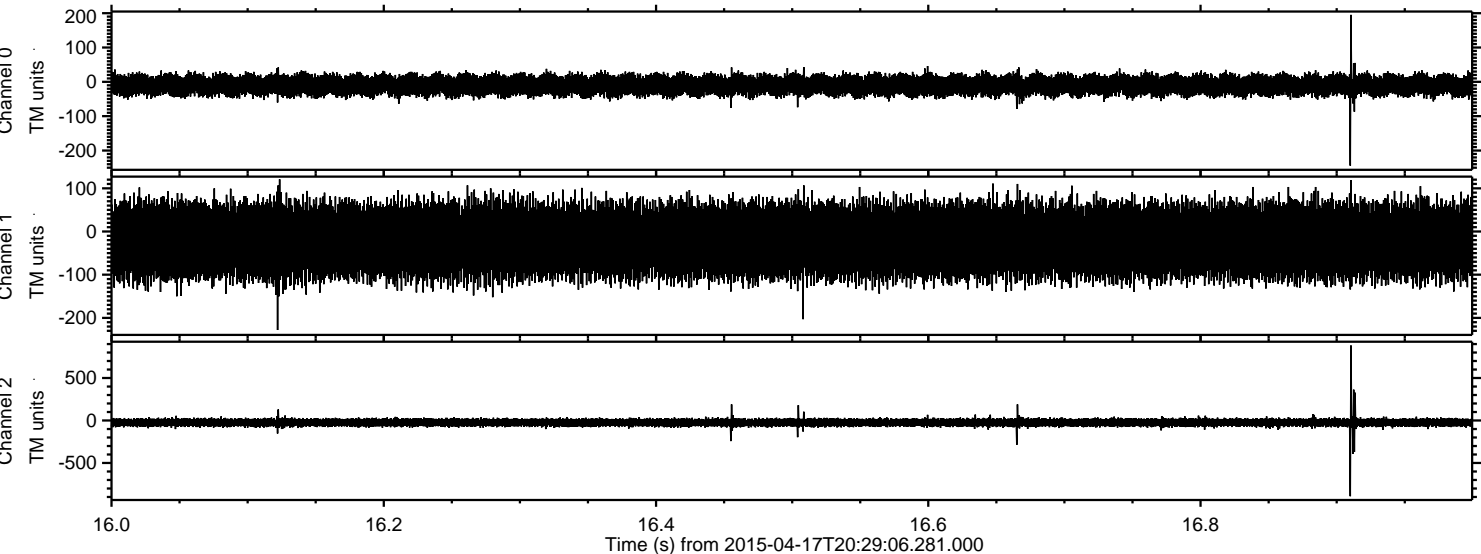

Channel 0  
mn: -244  
mx: 195  
 $\mu$ : -10.0  
 $\sigma$ : 15.7

Channel 1  
mn: -228  
mx: 121  
 $\mu$ : -21.5  
 $\sigma$ : 43.2

Channel 2  
mn: -891  
mx: 883  
 $\mu$ : -24.1  
 $\sigma$ : 25.4



Processed Fri Apr 17 22:36:35 2015 by ELM ver.2012-10-06 from 001\_\_elm20150417\_202905\_\_dat00.bin

