

ELMAVAN 3D WAVEFORMS (Measured data sampled at 50 kHz) 49771 packets of 144 samples from 2015-04-17T16:38:59.811.999.

Processed Fri Apr 17 18:45:50 2015 by ELM ver.2012-10-06 from 001__elm20150417_163858__dat00.bin

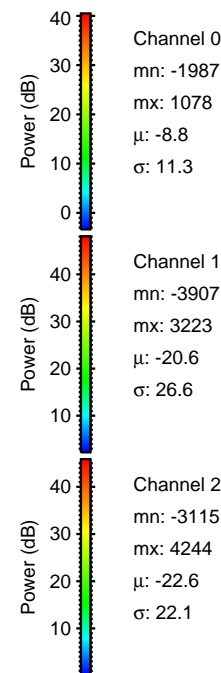

Processed Fri Apr 17 18:46:02 2015 by ELM ver.2012-10-06 from 001__elm20150417_163858__dat00.bin

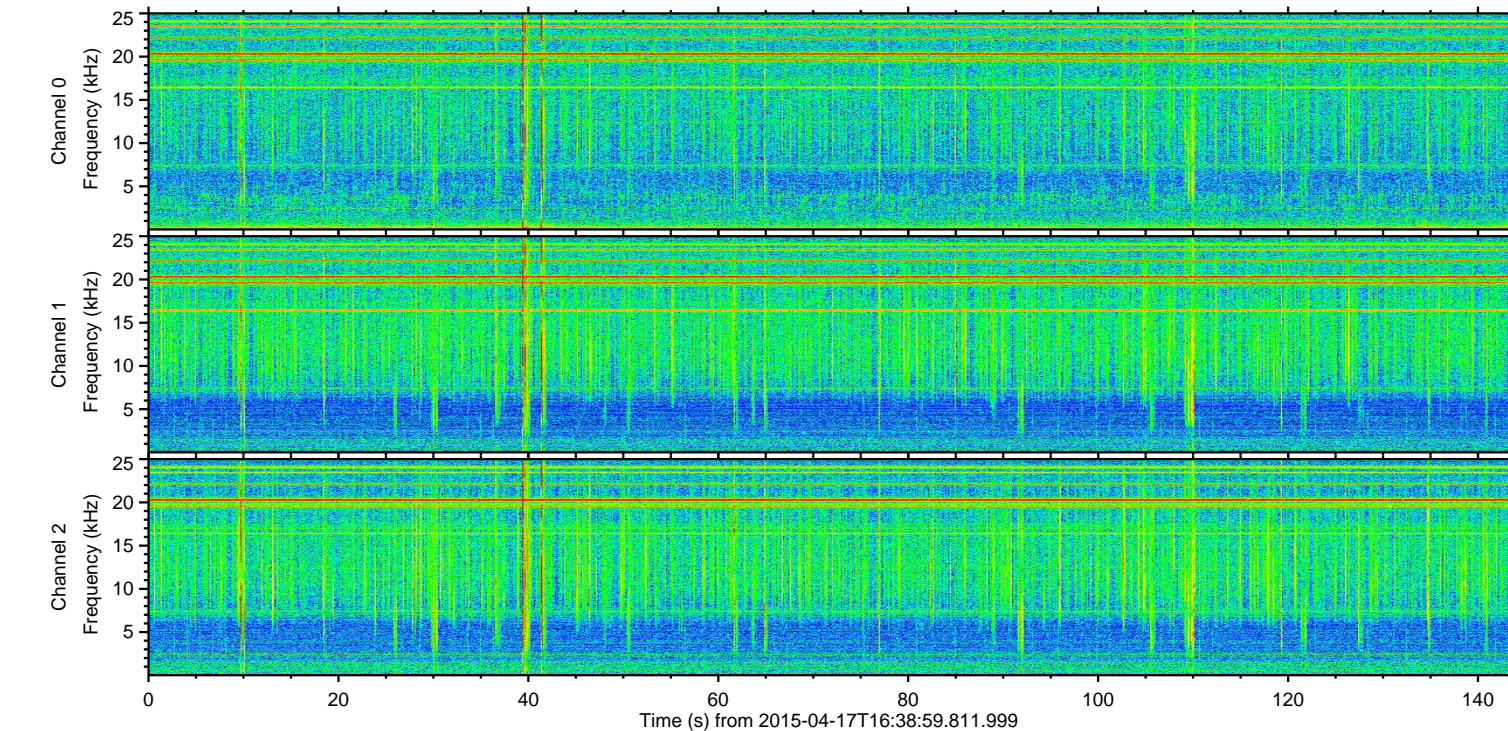
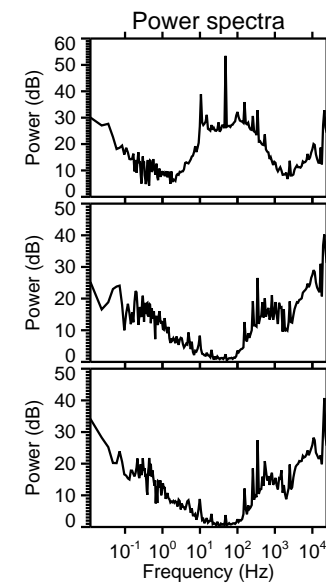
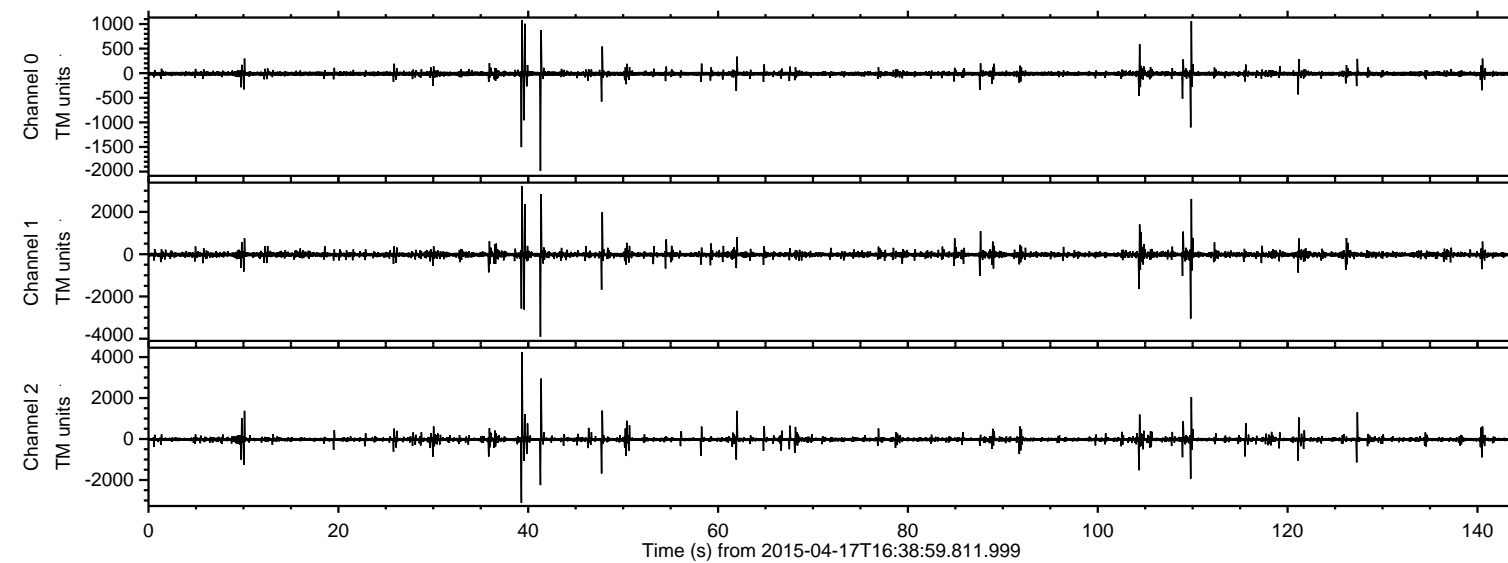
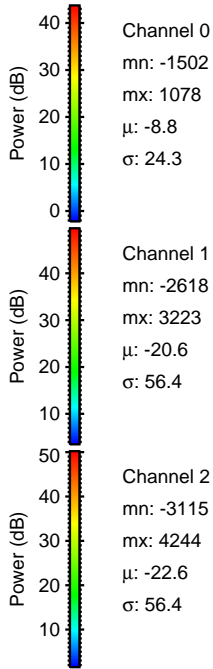
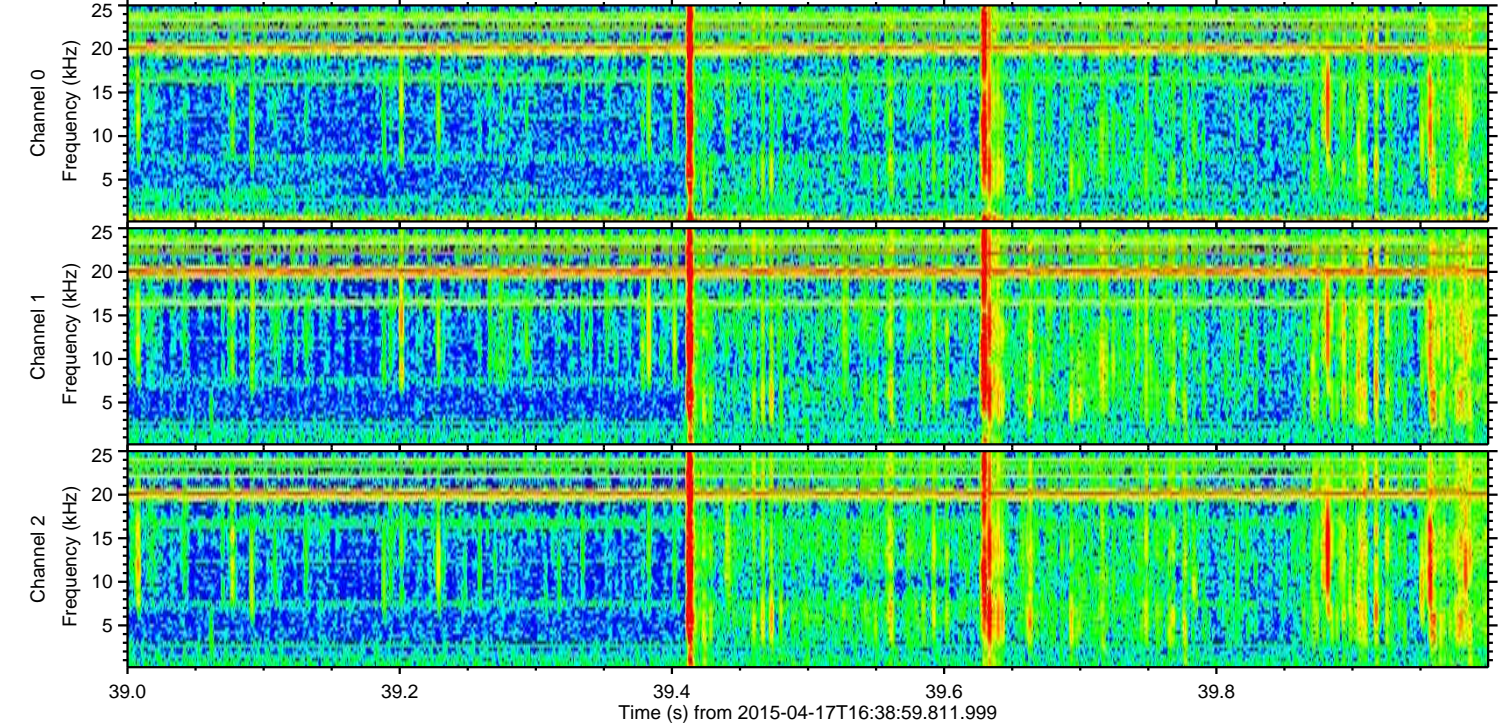
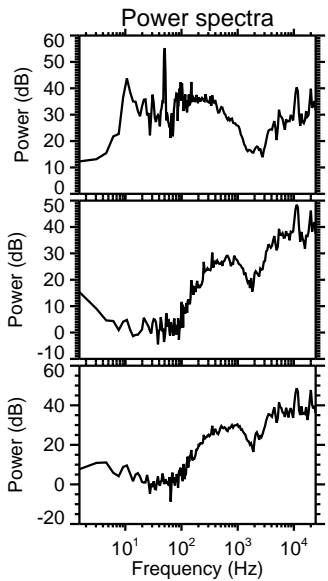
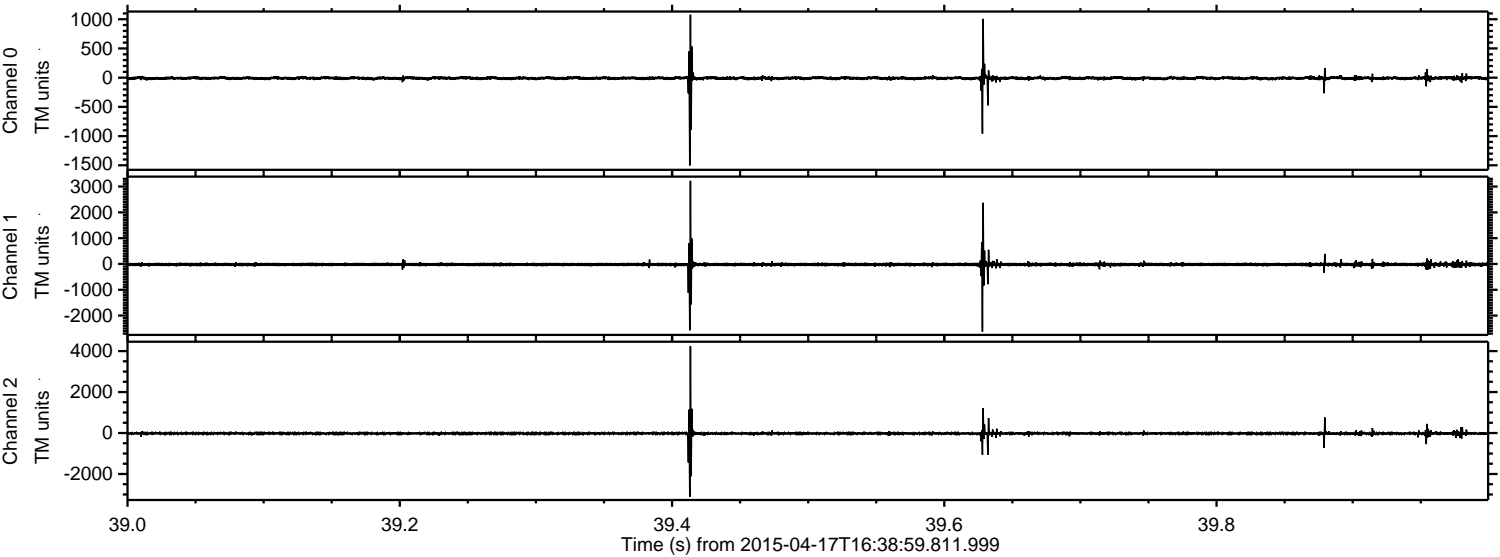

Processed Fri Apr 17 18:46:03 2015 by ELM ver.2012-10-06 from 001__elm20150417_163858__dat00.bin

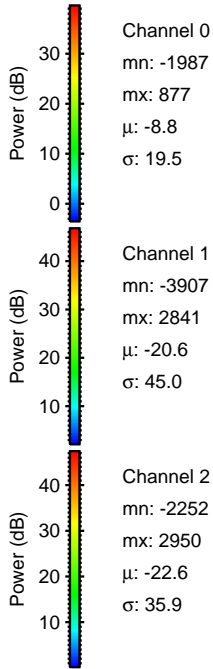
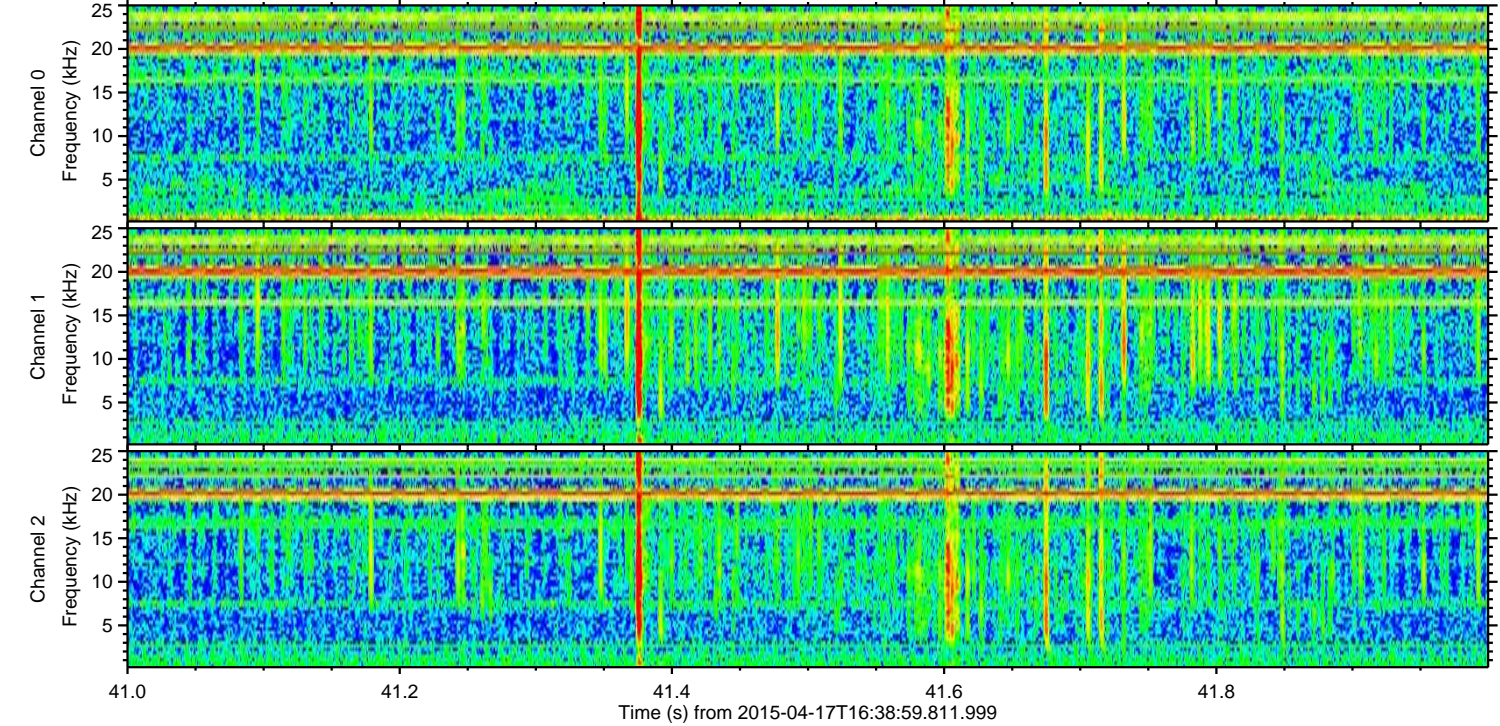
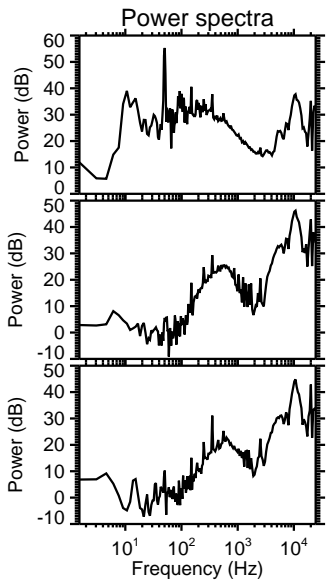
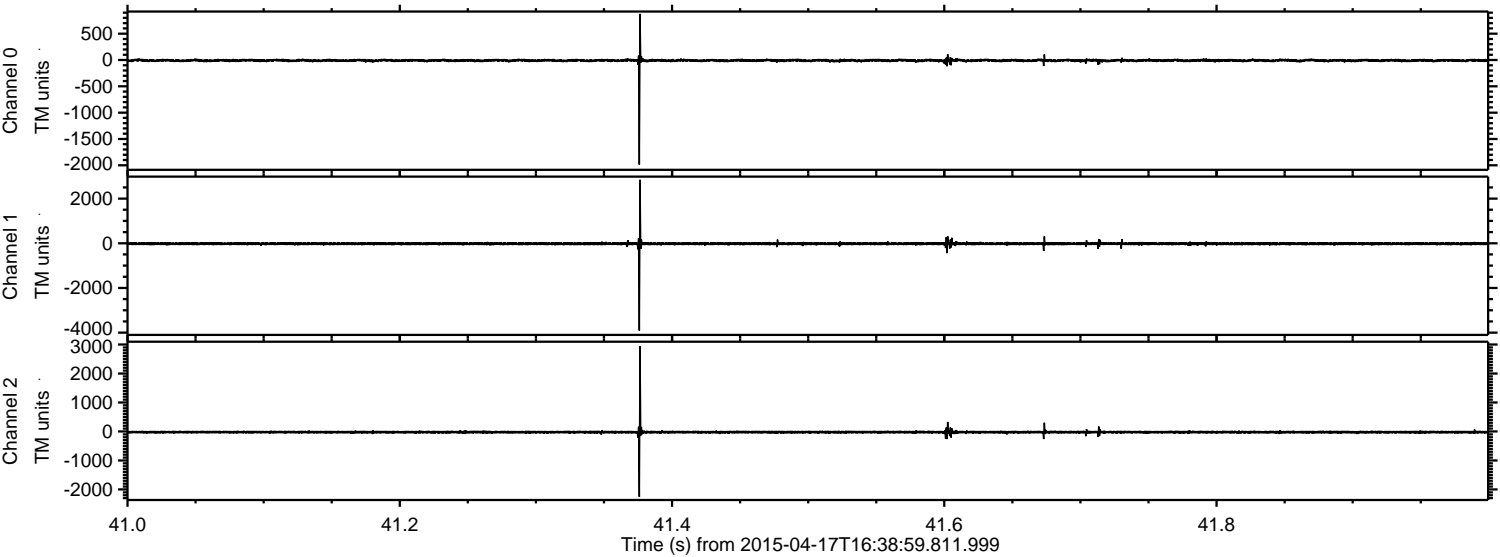

ELMAVAN 3D WAVEFORMS (Measured data sampled at 50 kHz) 49771 packets of 144 samples from 2015-04-17T16:38:59.811.999. Part 110/144

Processed Fri Apr 17 18:46:04 2015 by ELM ver.2012-10-06 from 001__elm20150417_163858__dat00.bin

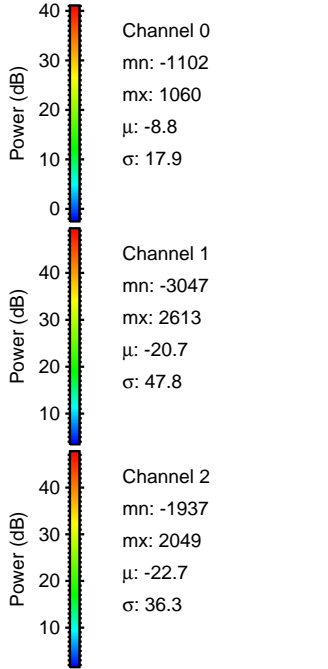
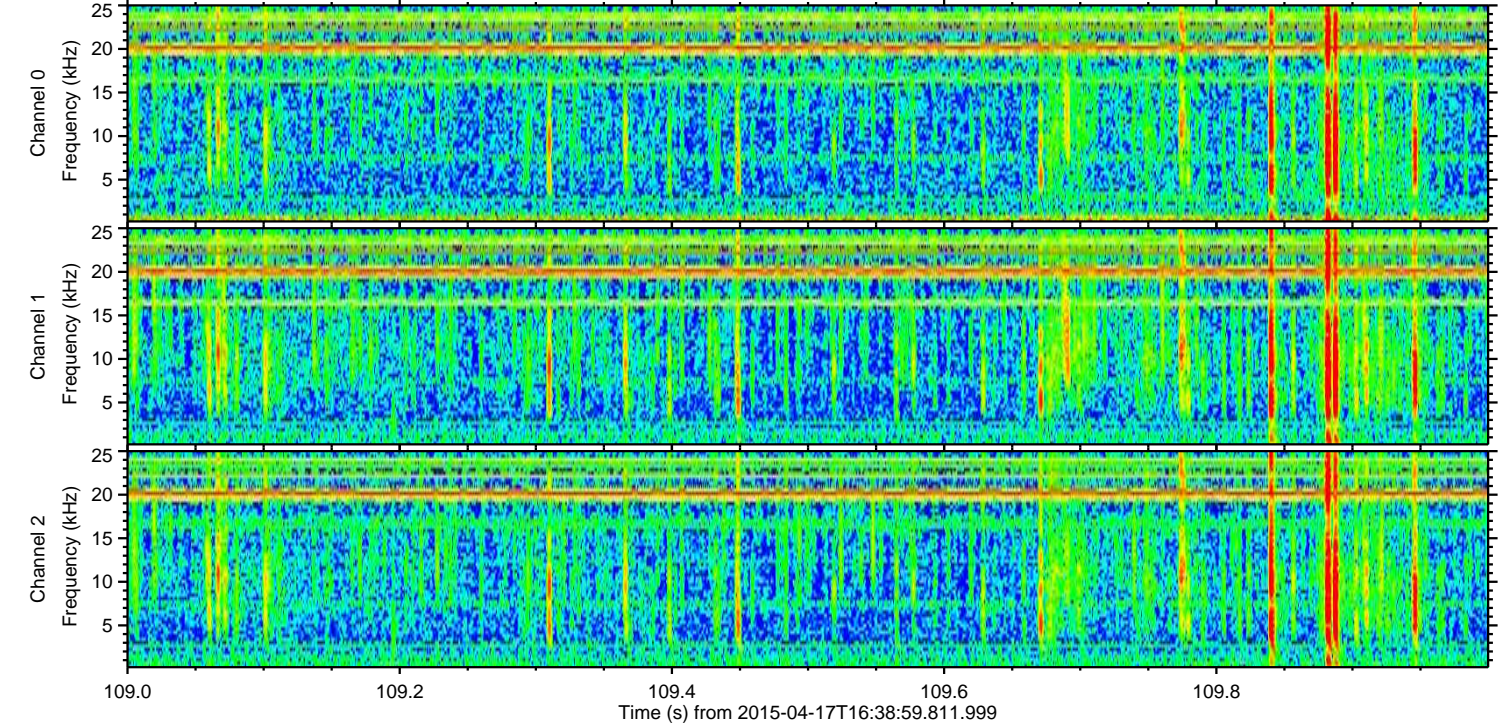
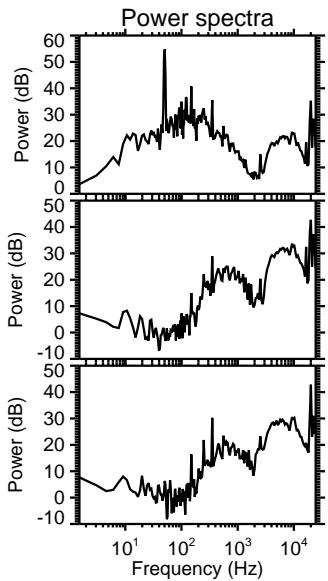
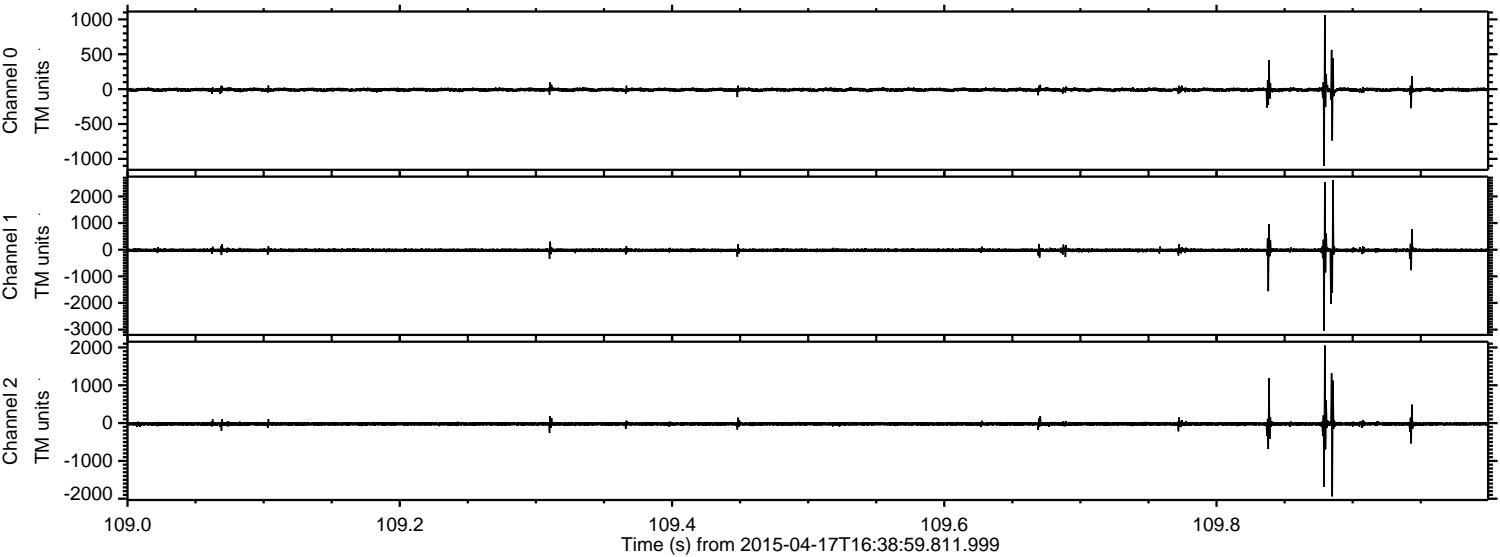

Processed Fri Apr 17 18:46:05 2015 by ELM ver.2012-10-06 from 001__elm20150417_163858__dat00.bin

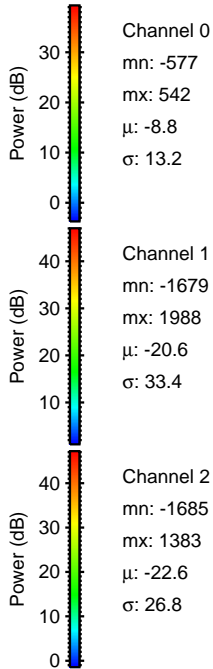
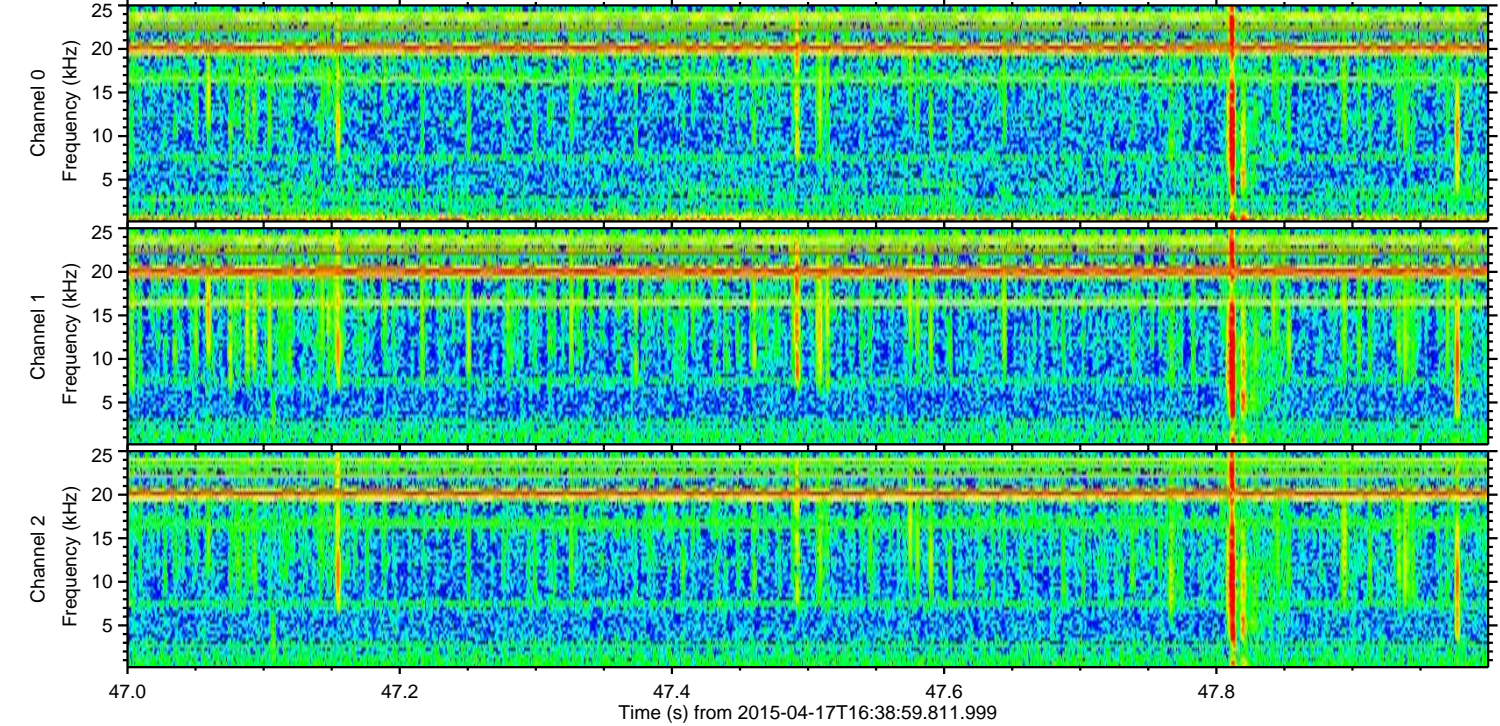
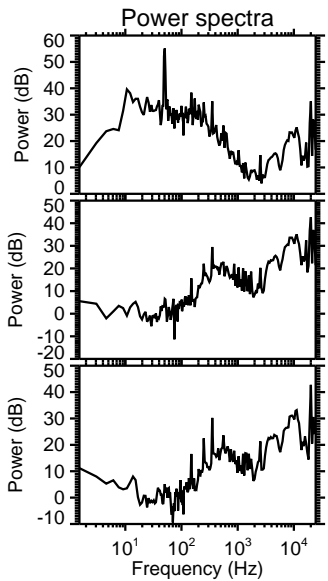
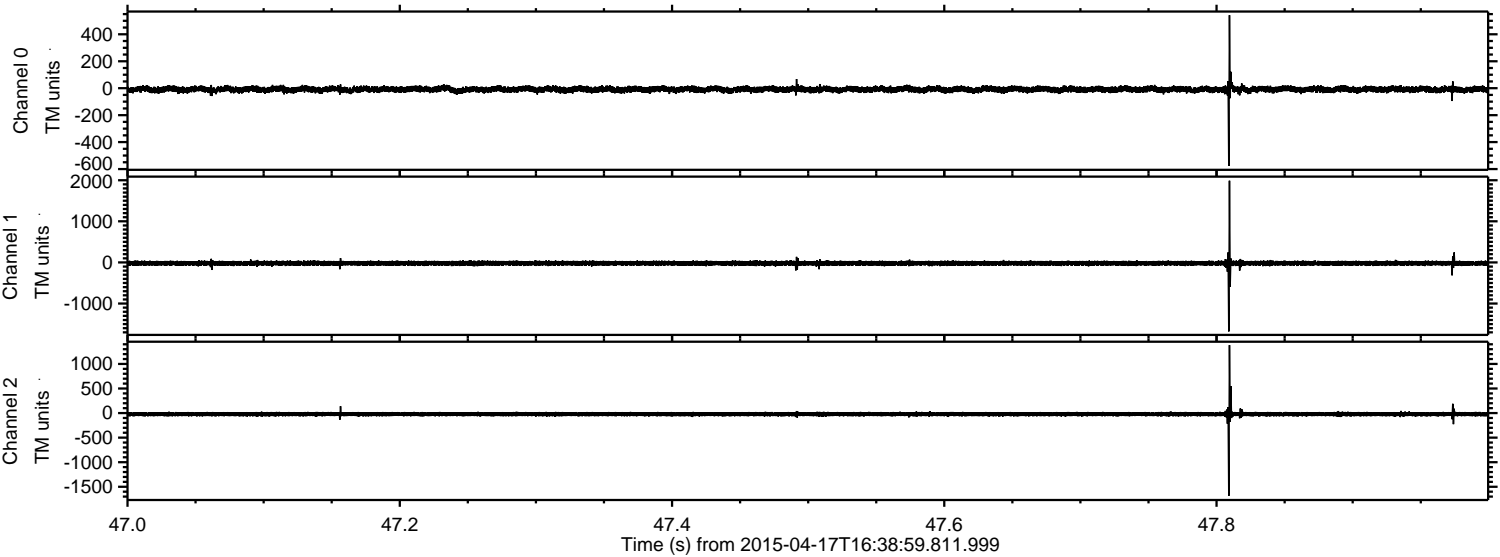

ELMAVAN 3D WAVEFORMS (Measured data sampled at 50 kHz) 49771 packets of 144 samples from 2015-04-17T16:38:59.811.999. Part 105/144

Processed Fri Apr 17 18:46:06 2015 by ELM ver.2012-10-06 from 001__elm20150417_163858__dat00.bin

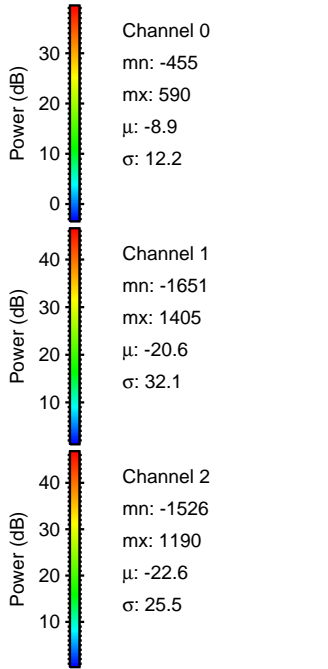
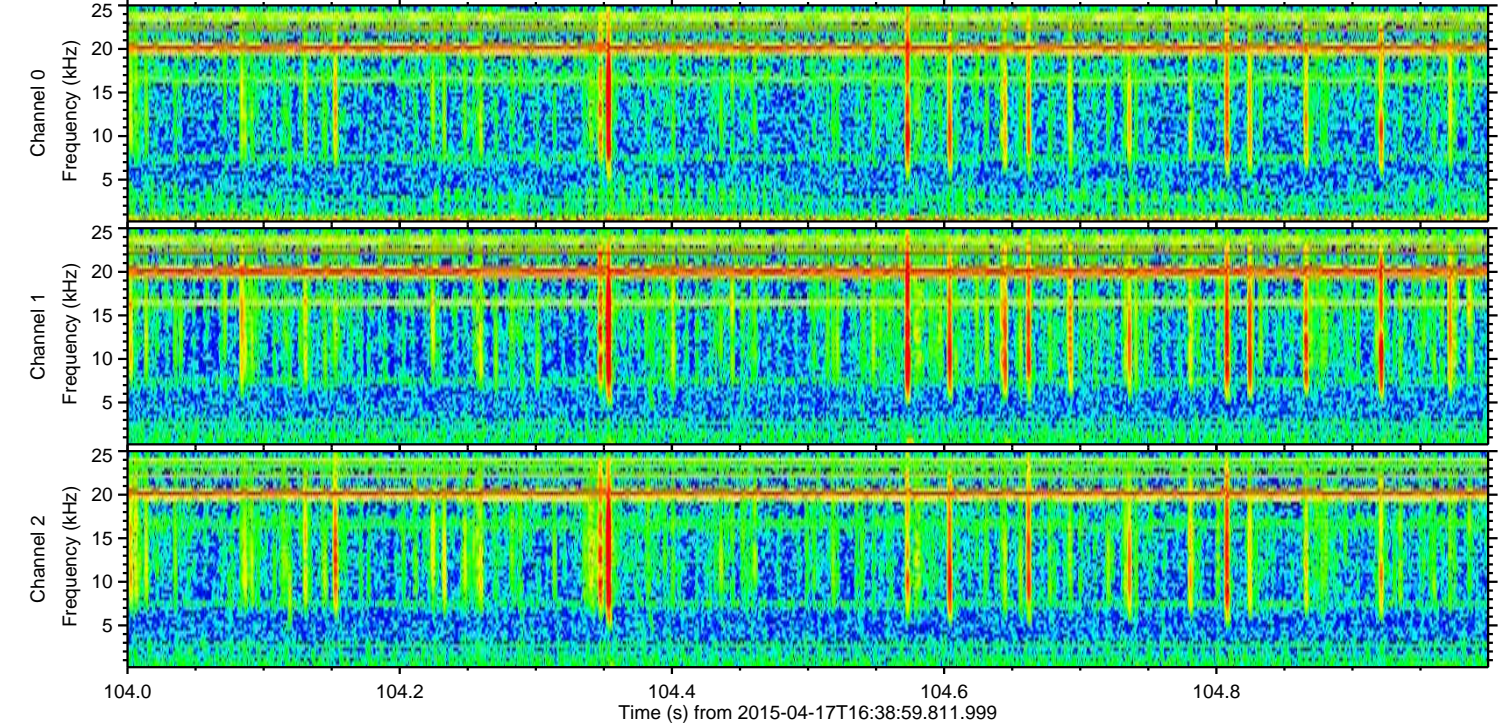
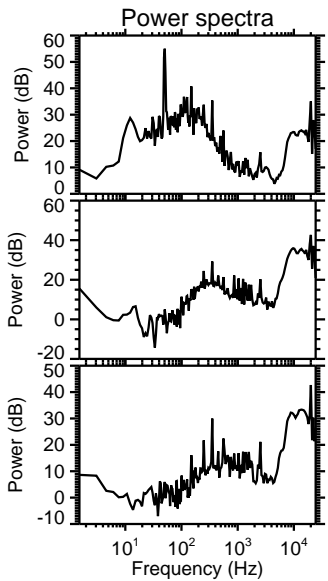
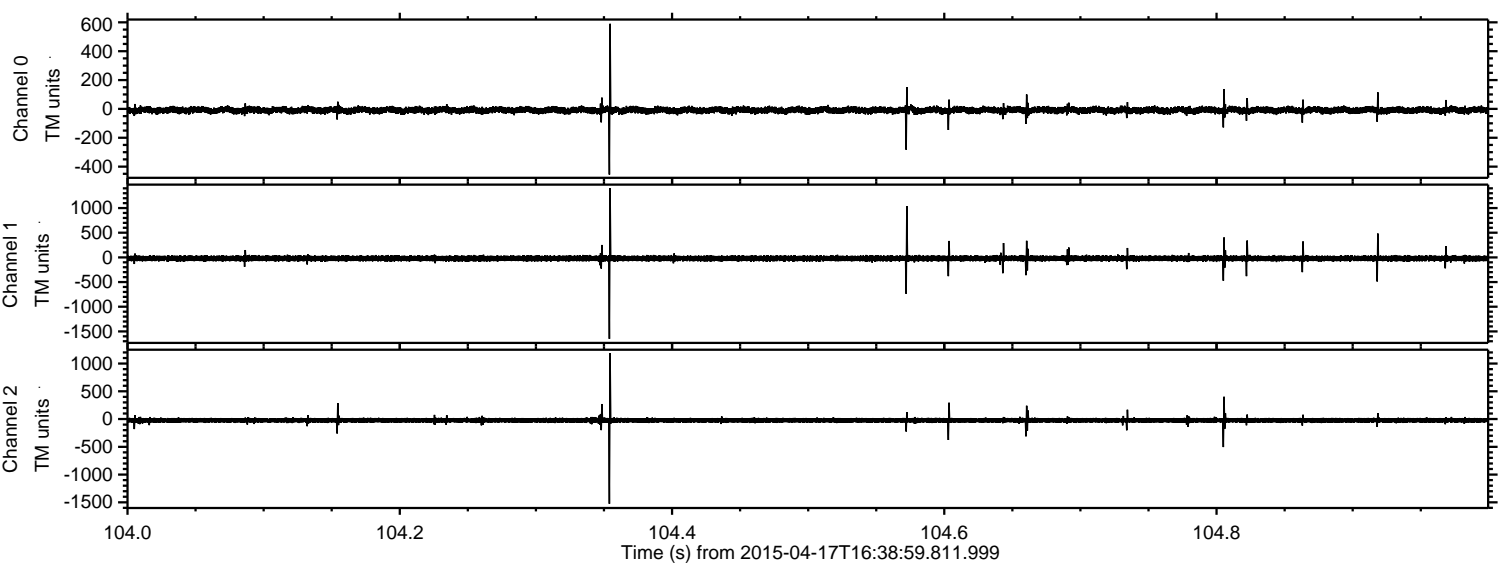

Processed Fri Apr 17 18:46:07 2015 by ELM ver.2012-10-06 from 001__elm20150417_163858__dat00.bin

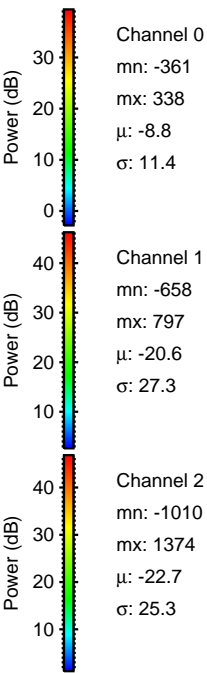
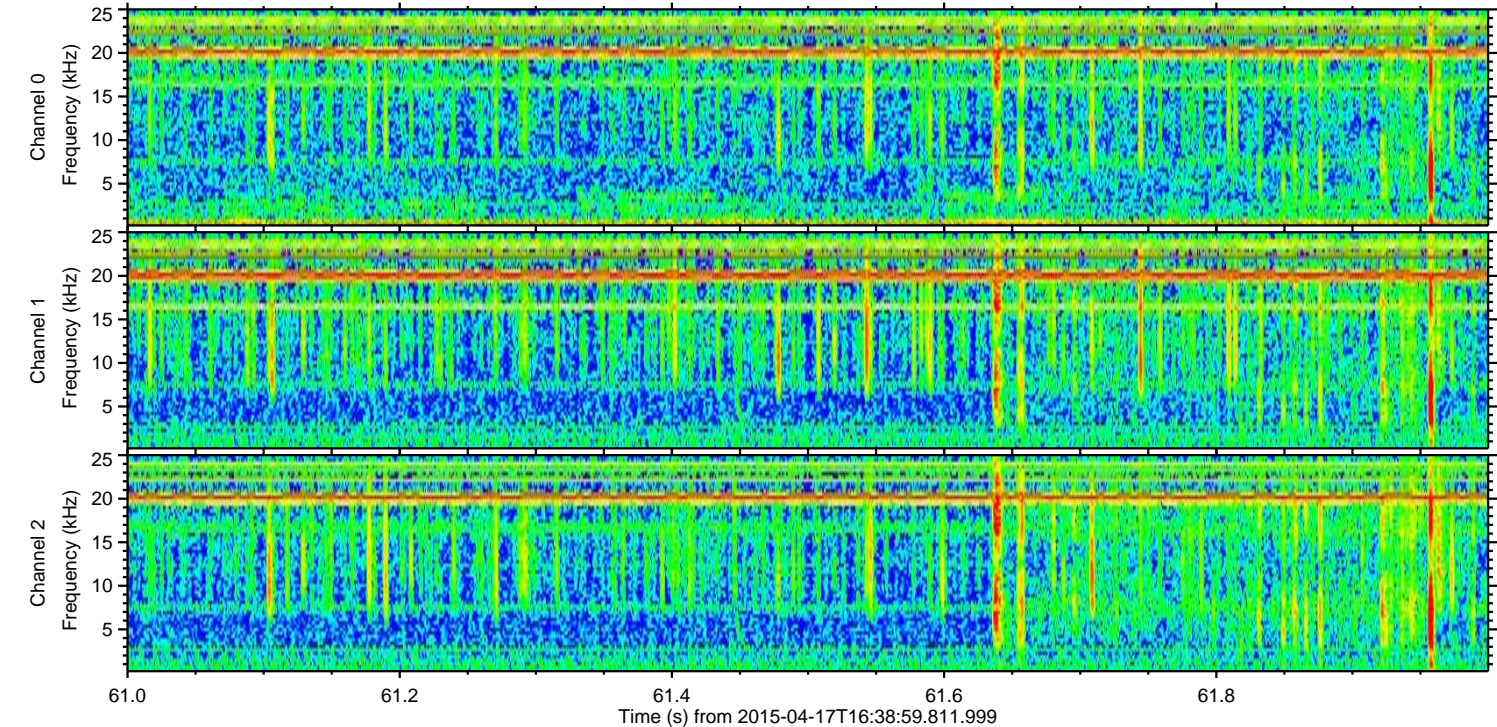
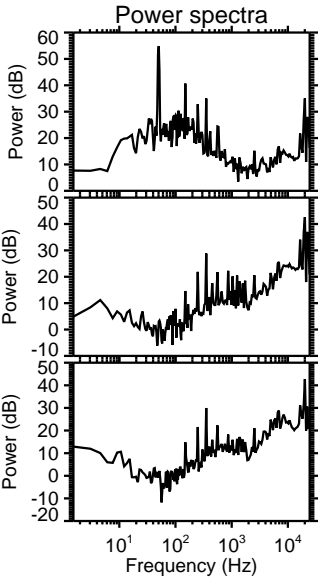
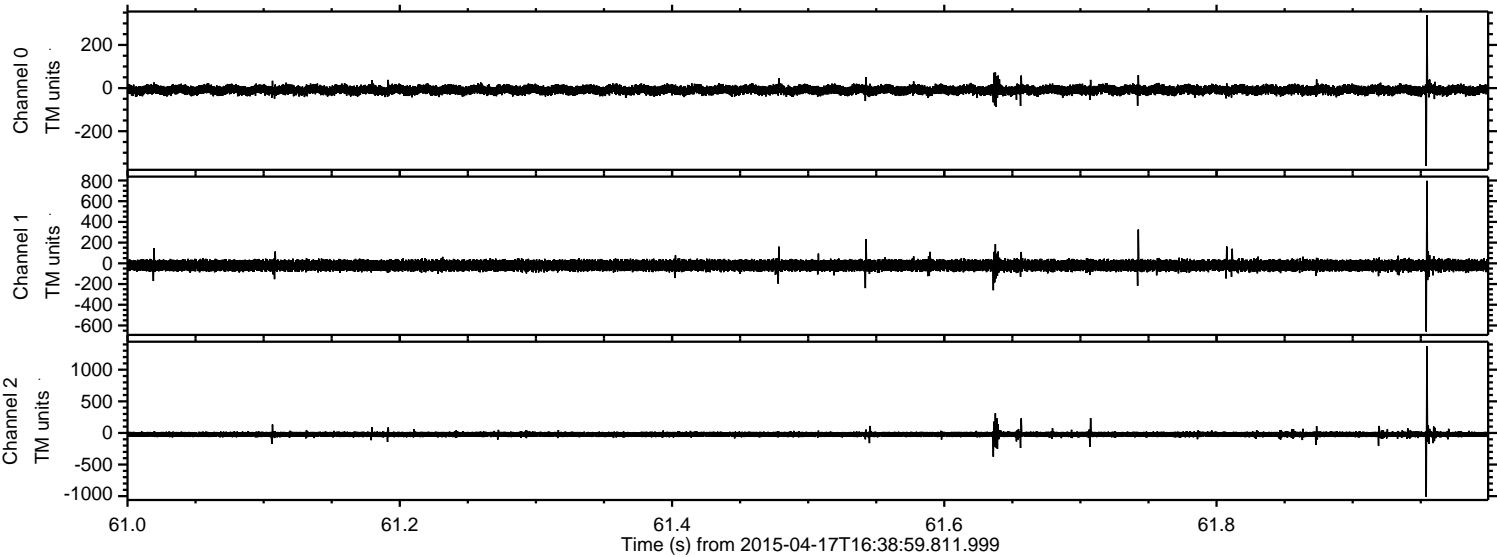

Processed Fri Apr 17 18:46:08 2015 by ELM ver.2012-10-06 from 001__elm20150417_163858__dat00.bin

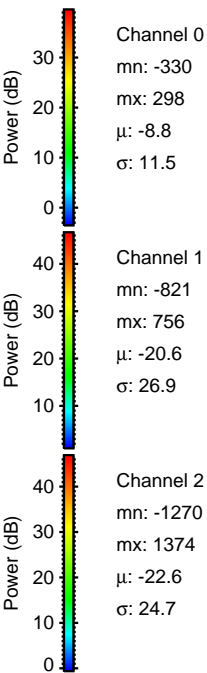
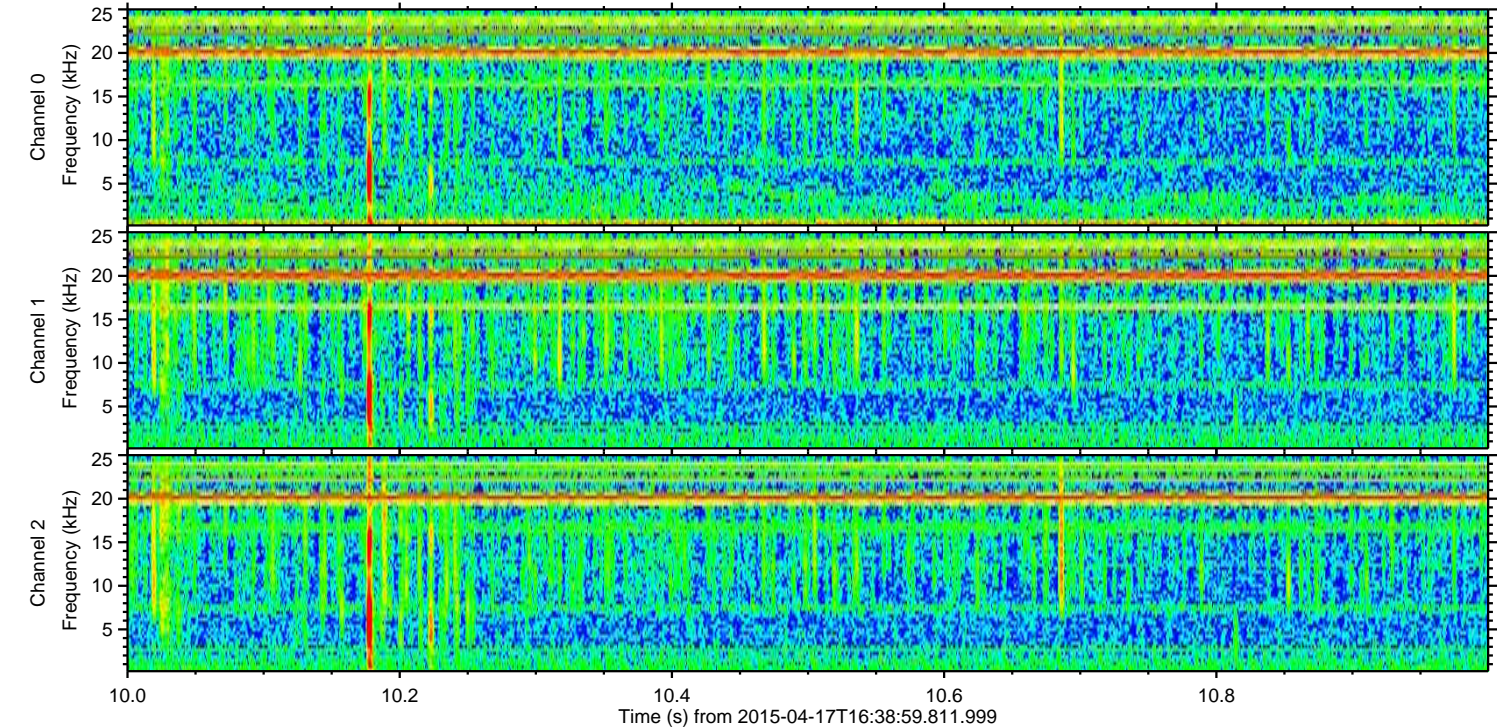
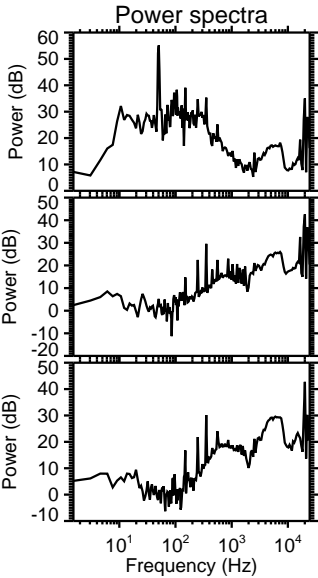
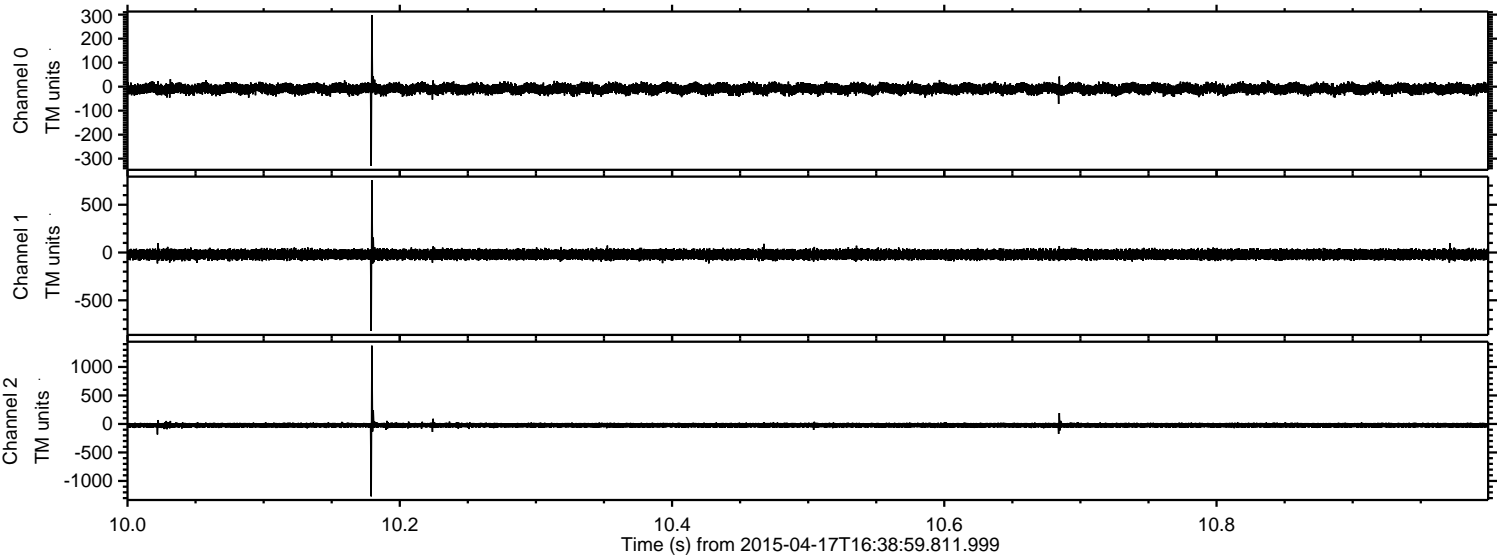

ELMAVAN 3D WAVEFORMS (Measured data sampled at 50 kHz) 49771 packets of 144 samples from 2015-04-17T16:38:59.811.999. Part 128/144

Processed Fri Apr 17 18:46:08 2015 by ELM ver.2012-10-06 from 001__elm20150417_163858__dat00.bin

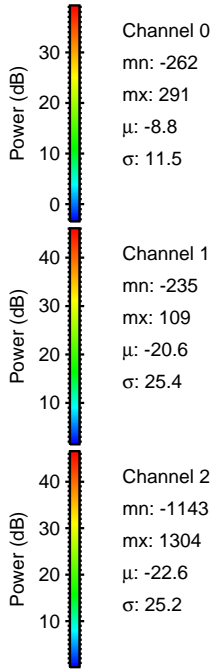
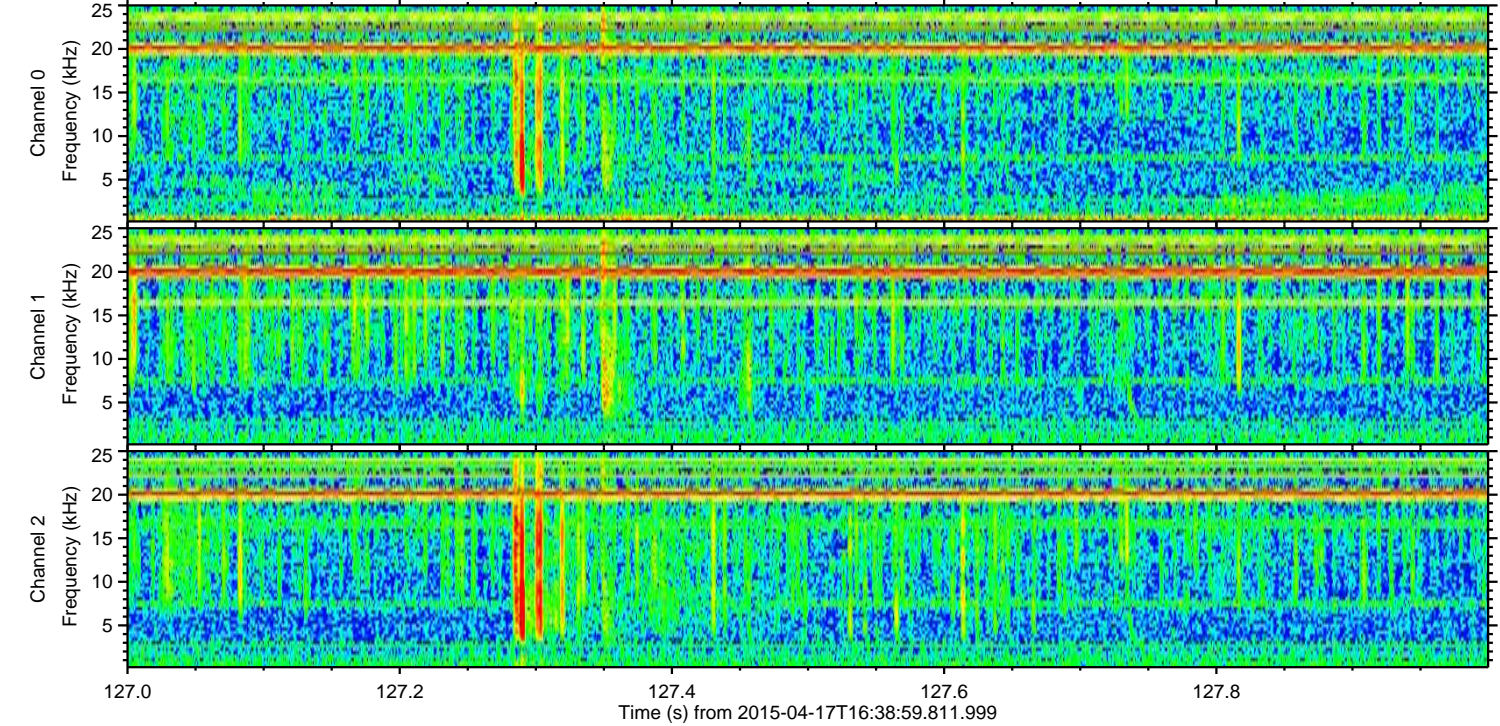
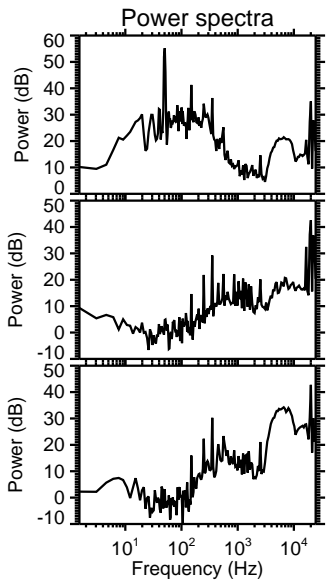
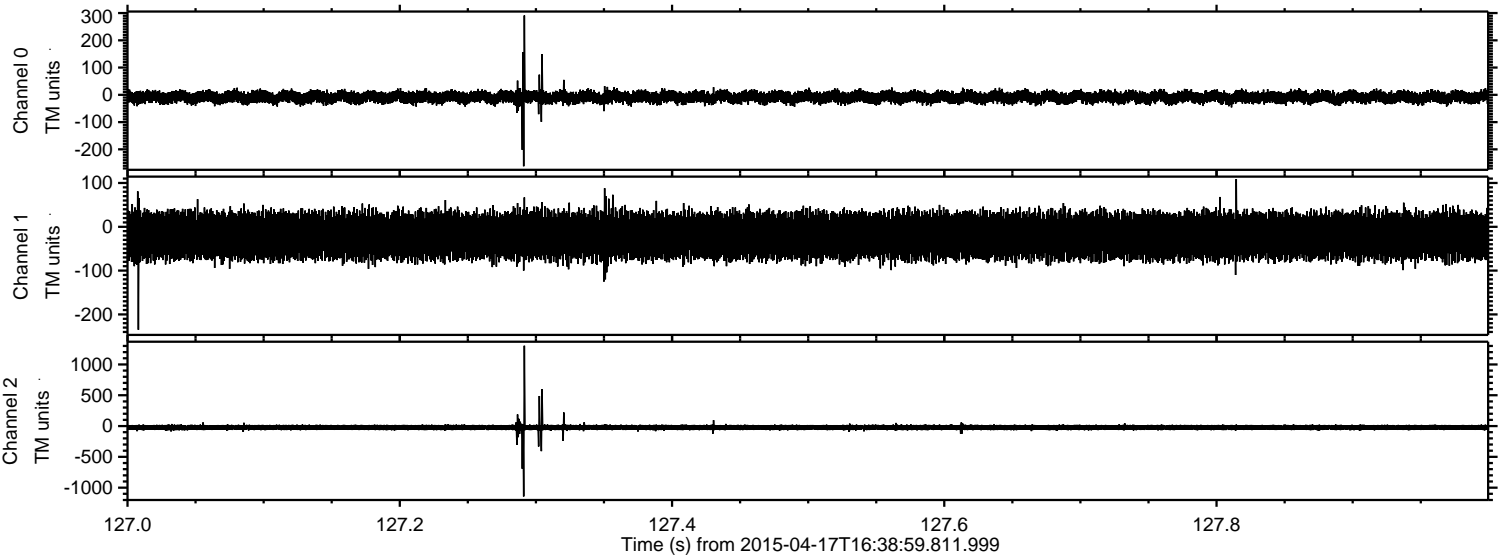

Channel 0
mn: -262
mx: 291
 μ : -8.8
 σ : 11.5

Channel 1
mn: -235
mx: 109
 μ : -20.6
 σ : 25.4

Channel 2
mn: -1143
mx: 1304
 μ : -22.6
 σ : 25.2

Processed Fri Apr 17 18:46:09 2015 by ELM ver.2012-10-06 from 001__elm20150417_163858__dat00.bin

