

ELMAVAN 3D WAVEFORMS (Measured data sampled at 50 kHz) 49755 packets of 144 samples from 2015-04-17T16:28:59.530.000.

Processed Fri Apr 17 18:36:29 2015 by ELM ver.2012-10-06 from 001__elm20150417_162858__dat00.bin

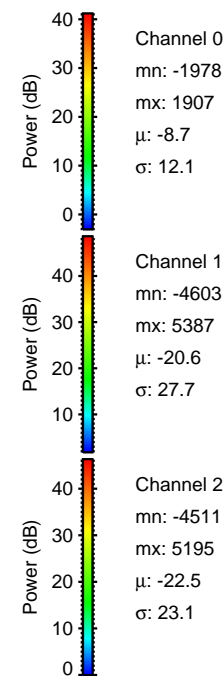

Processed Fri Apr 17 18:36:40 2015 by ELM ver.2012-10-06 from 001__elm20150417_162858__dat00.bin

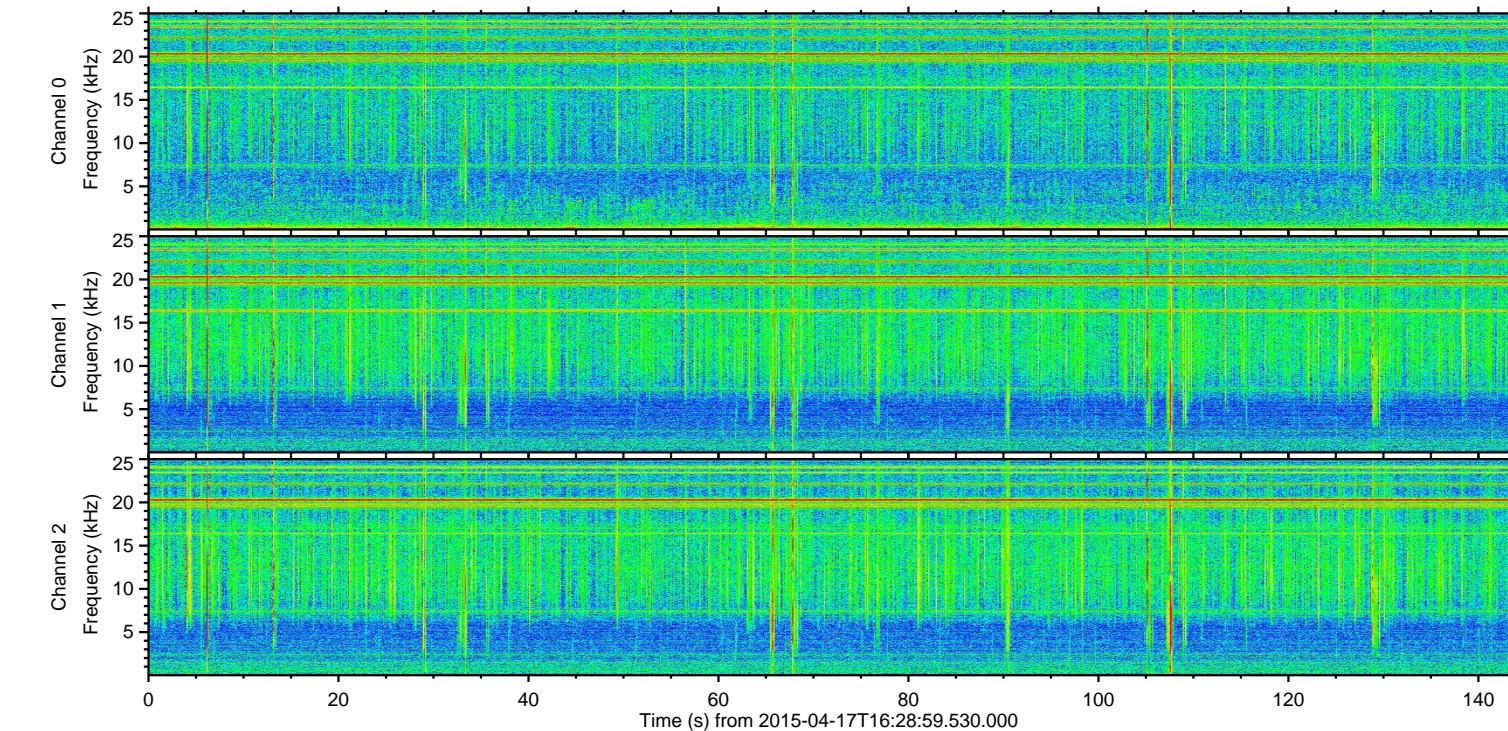
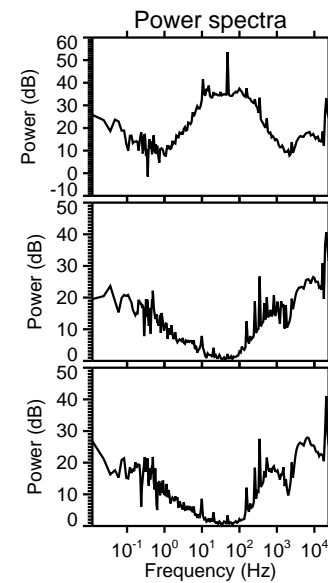
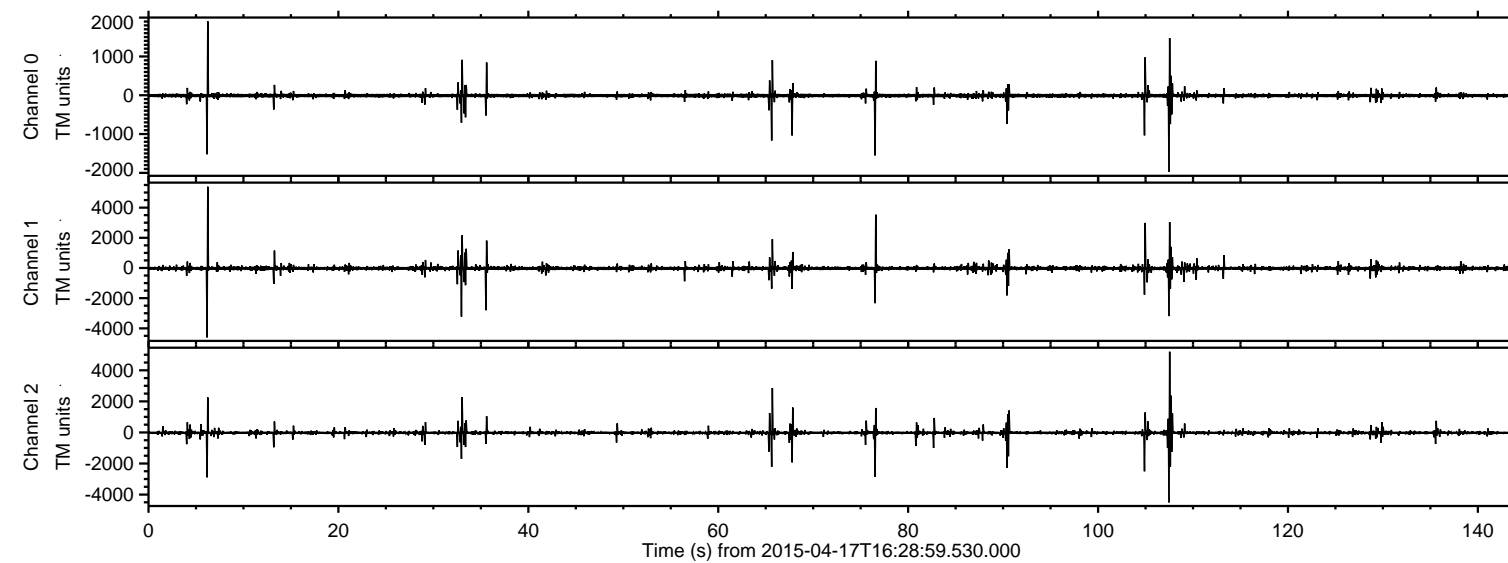
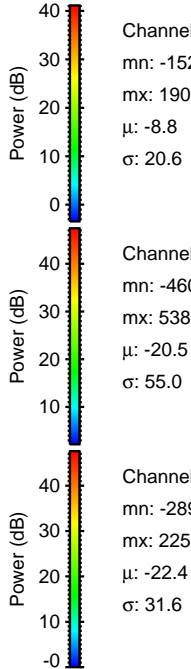
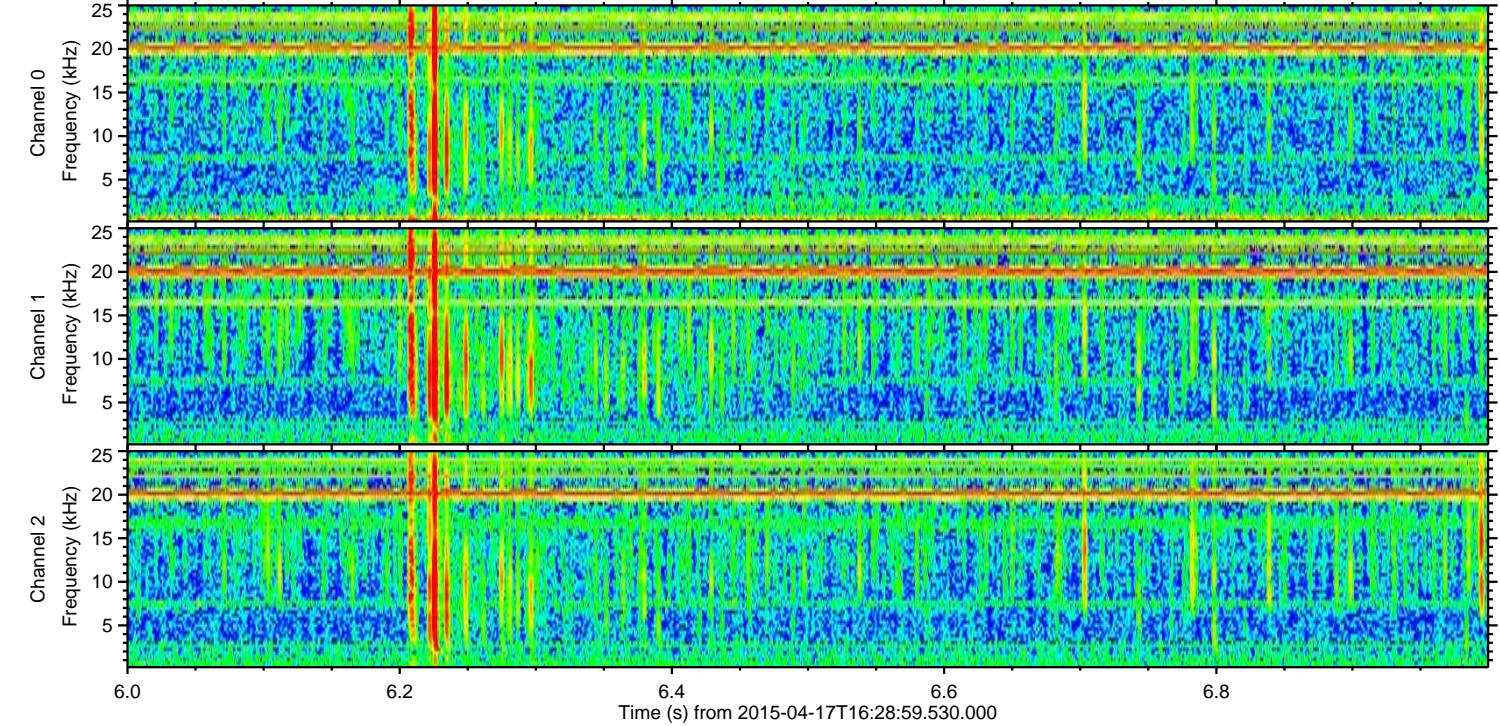
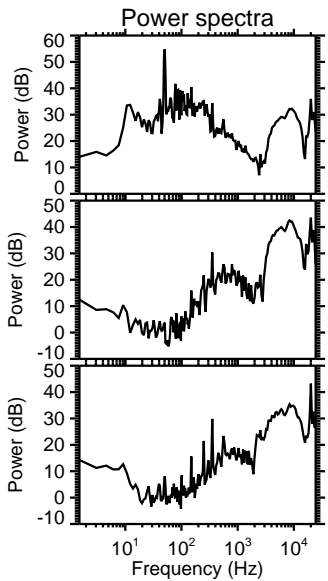
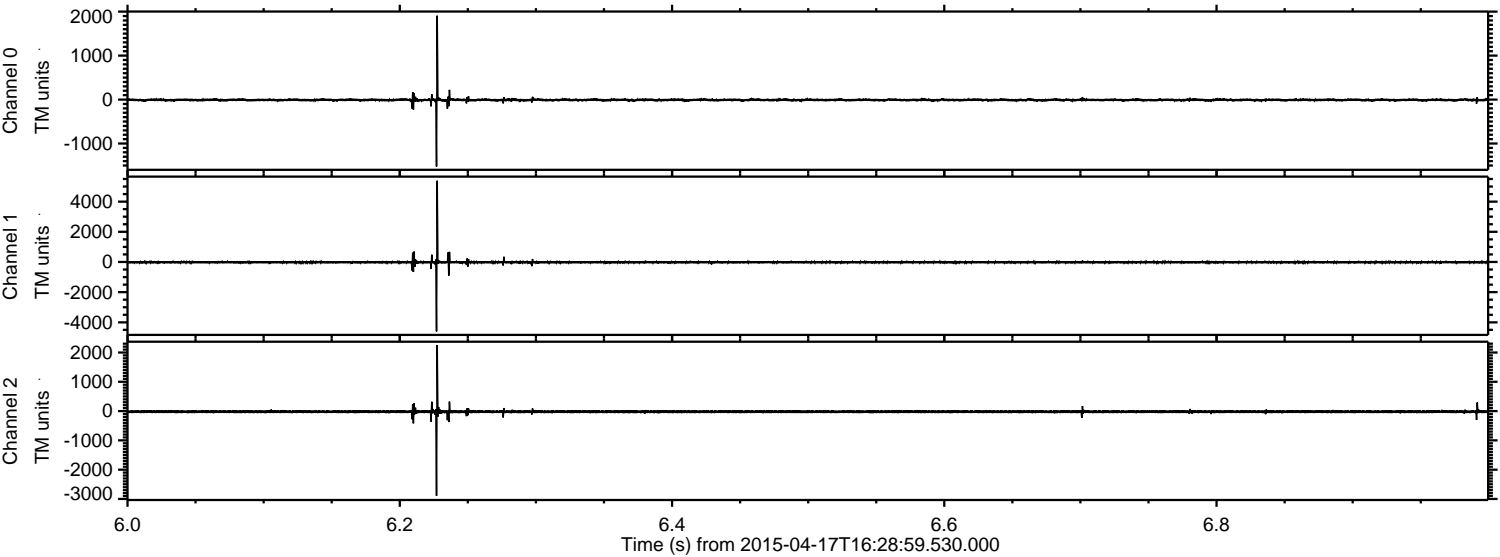

Channel 0
mn: -1522
mx: 1907
 μ : -8.8
 σ : 20.6

Channel 1
mn: -4603
mx: 5387
 μ : -20.5
 σ : 55.0

Channel 2
mn: -2891
mx: 2255
 μ : -22.4
 σ : 31.6

ELMAVAN 3D WAVEFORMS (Measured data sampled at 50 kHz) 49755 packets of 144 samples from 2015-04-17T16:28:59.530.000. Part 108/144

Processed Fri Apr 17 18:36:41 2015 by ELM ver.2012-10-06 from 001__elm20150417_162858__dat00.bin

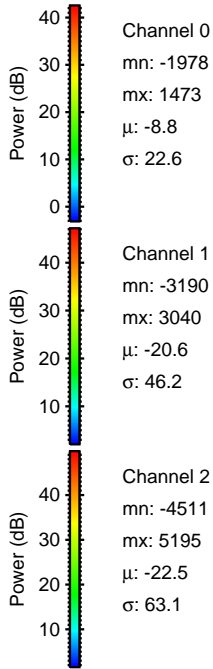
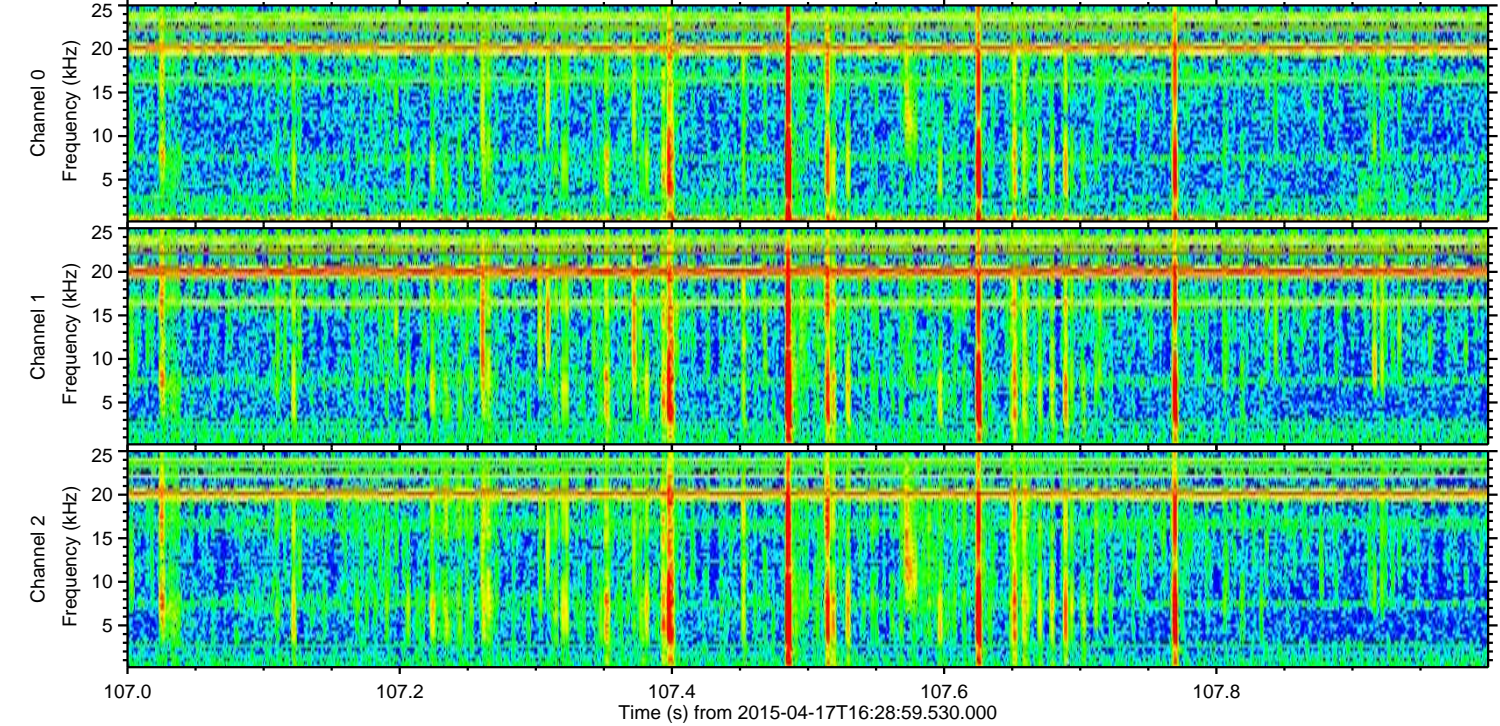
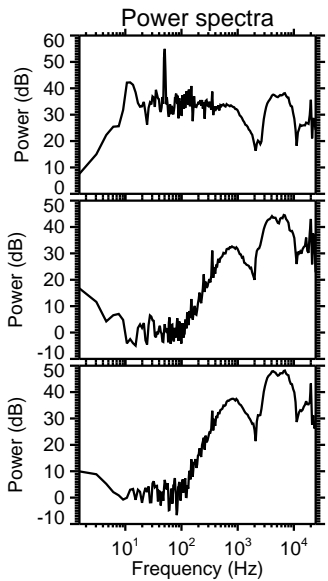
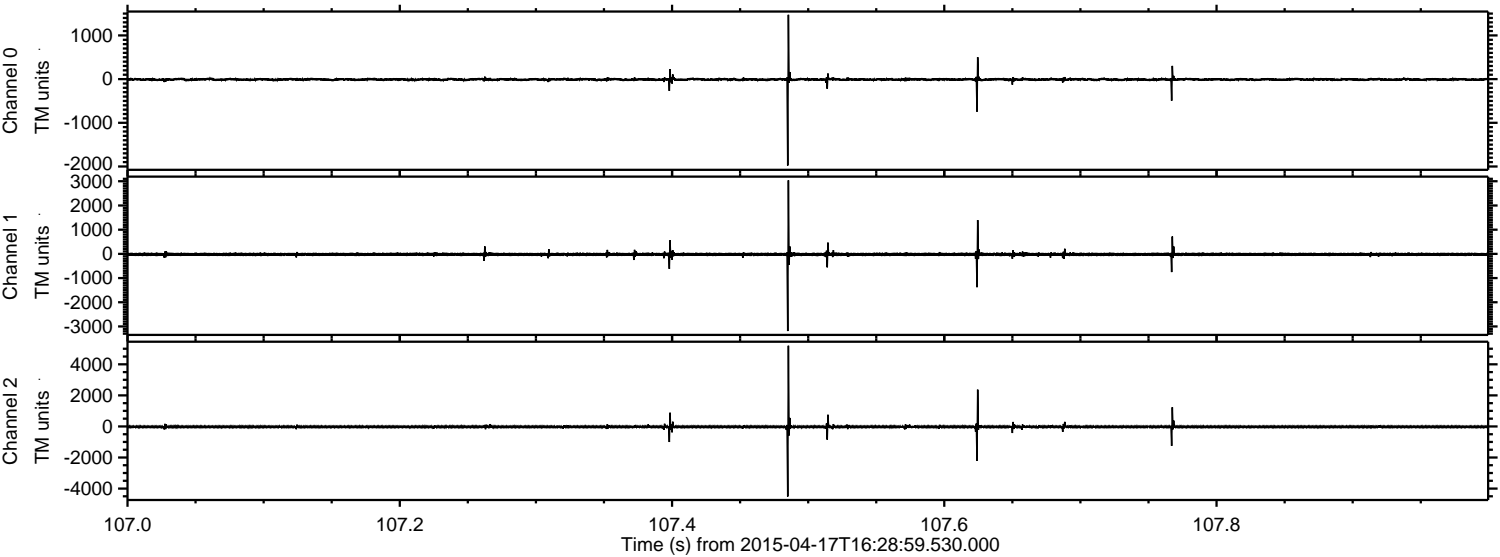

Processed Fri Apr 17 18:36:42 2015 by ELM ver.2012-10-06 from 001__elm20150417_162858__dat00.bin

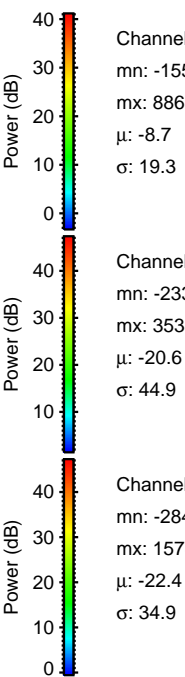
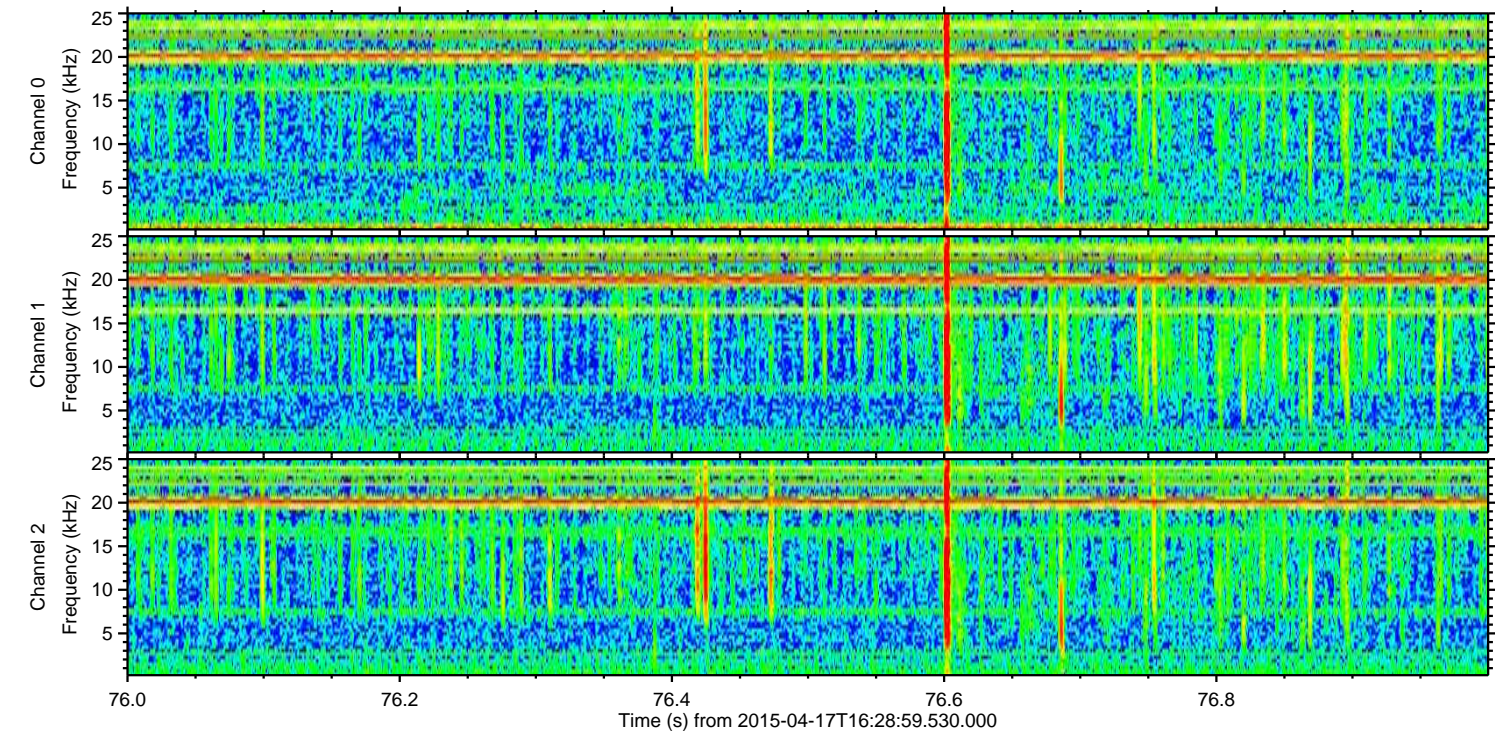
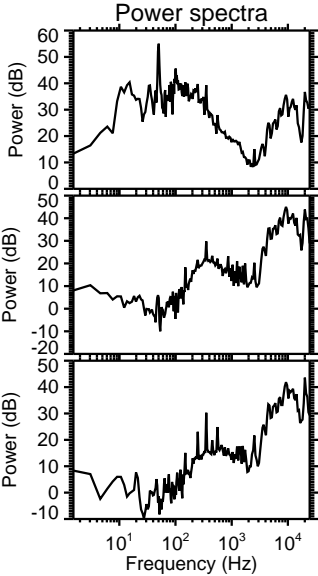
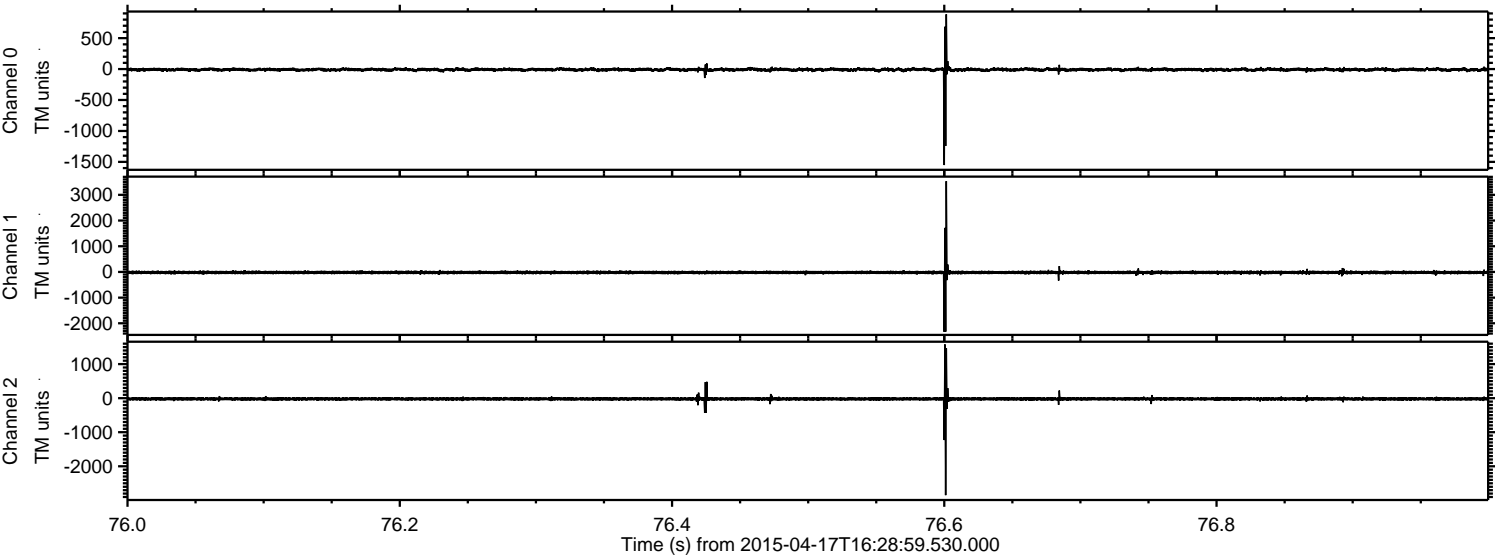

Channel 0
mn: -1551
mx: 886
 μ : -8.7
 σ : 19.3

Channel 1
mn: -2335
mx: 3533
 μ : -20.6
 σ : 44.9

Channel 2
mn: -2847
mx: 1578
 μ : -22.4
 σ : 34.9

Processed Fri Apr 17 18:36:43 2015 by ELM ver.2012-10-06 from 001__elm20150417_162858__dat00.bin

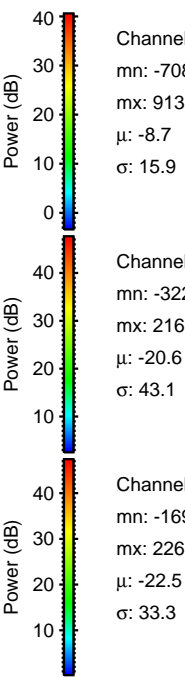
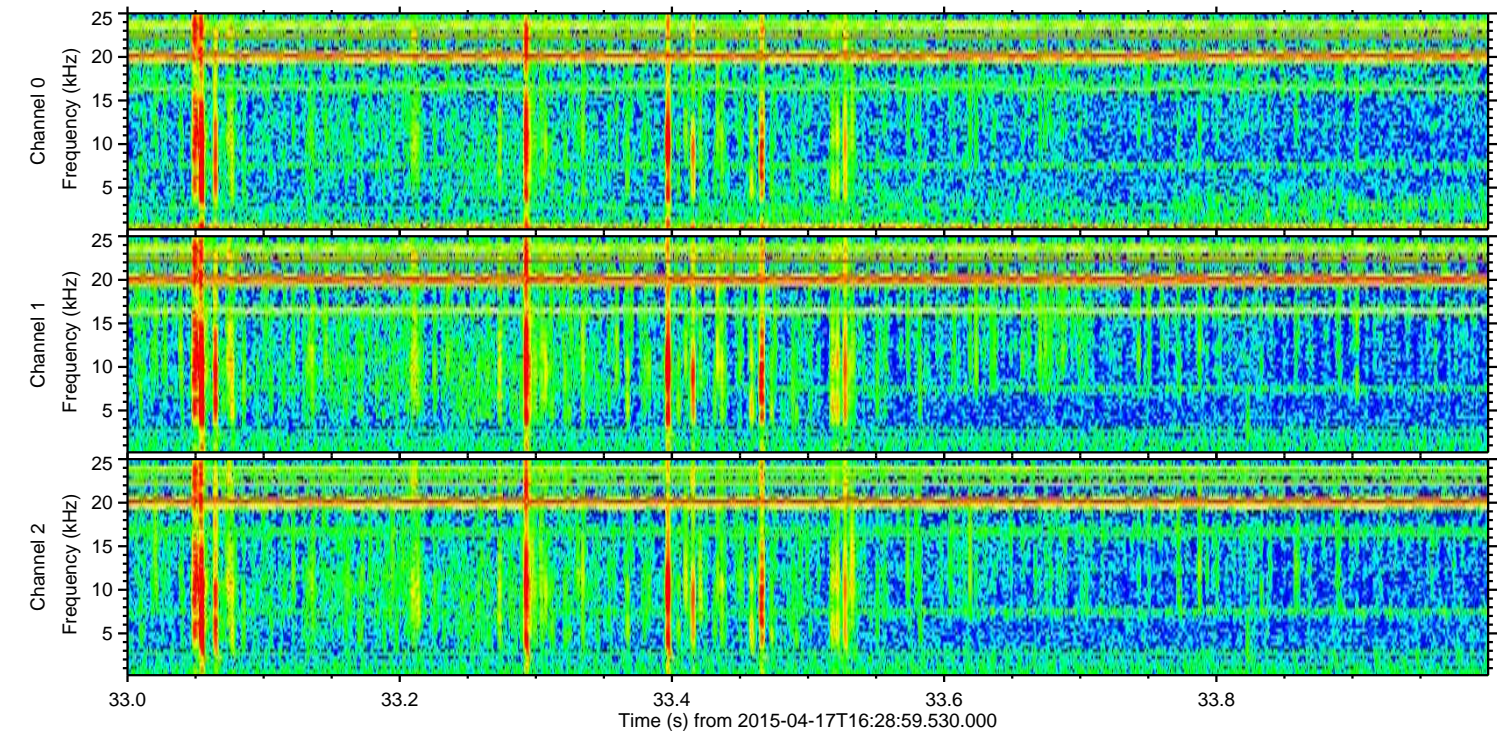
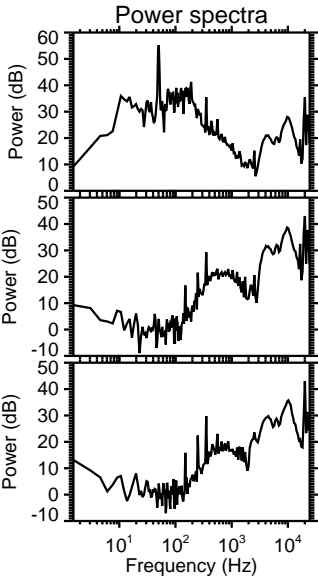
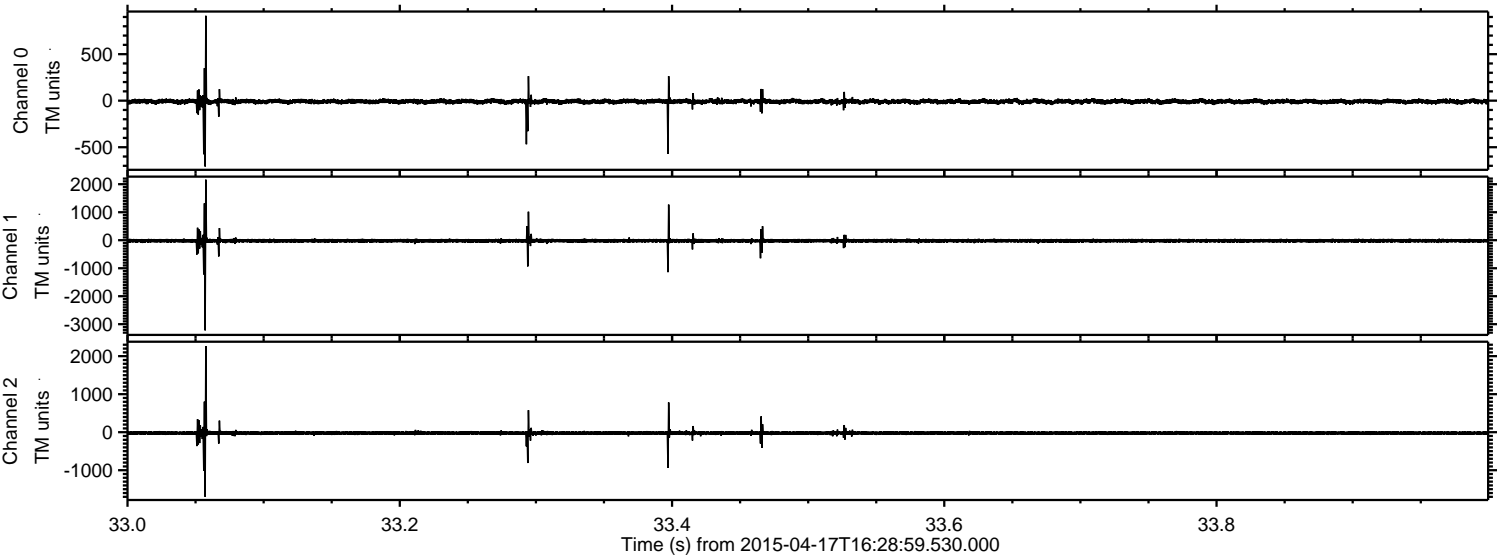

Channel 0
mn: -708
mx: 913
 μ : -8.7
 σ : 15.9

Channel 1
mn: -3221
mx: 2163
 μ : -20.6
 σ : 43.1

Channel 2
mn: -1699
mx: 2267
 μ : -22.5
 σ : 33.3

ELMAVAN 3D WAVEFORMS (Measured data sampled at 50 kHz) 49755 packets of 144 samples from 2015-04-17T16:28:59.530.000. Part 106/144

Processed Fri Apr 17 18:36:44 2015 by ELM ver.2012-10-06 from 001__elm20150417_162858__dat00.bin

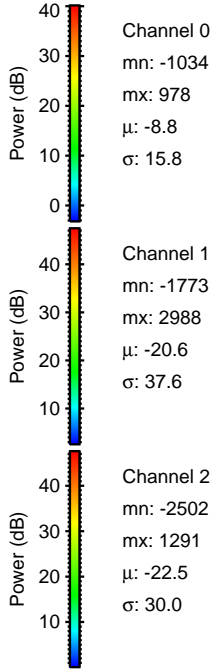
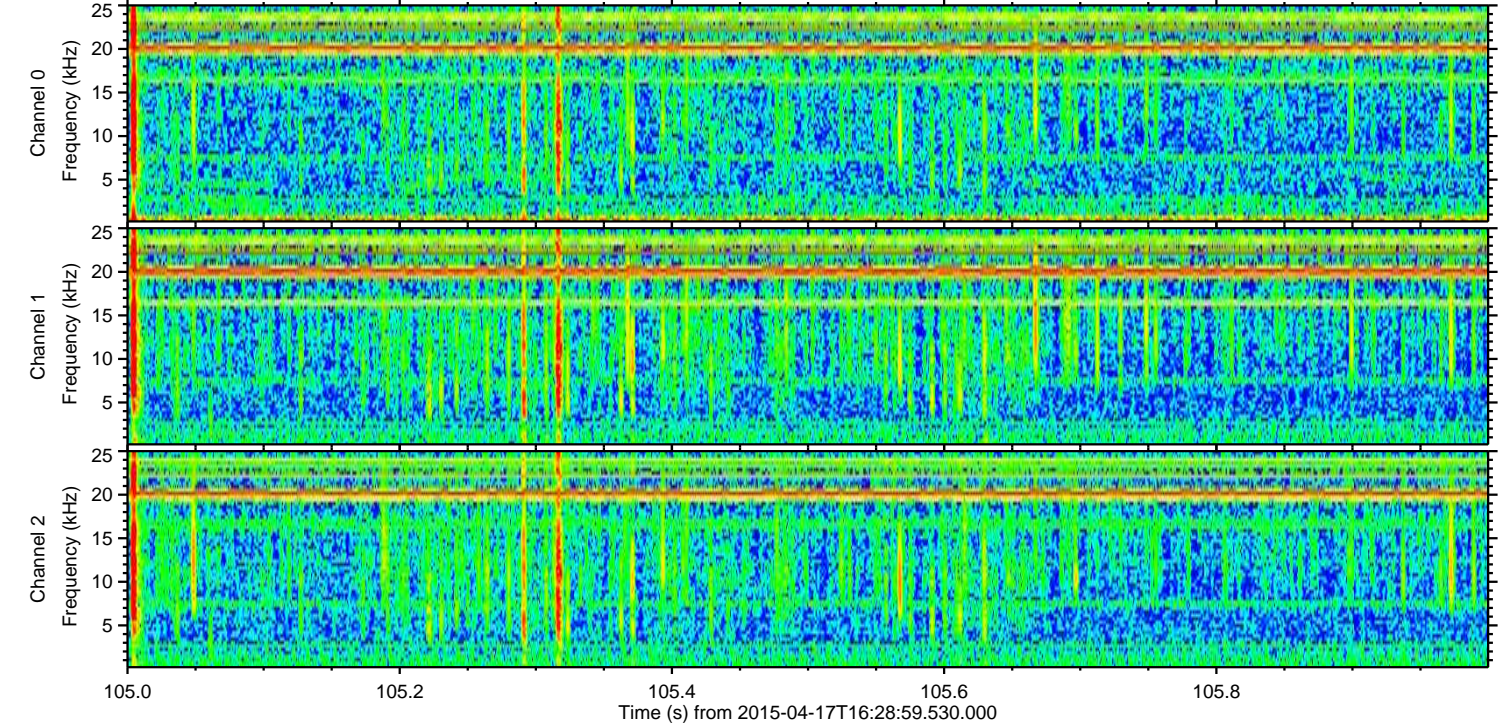
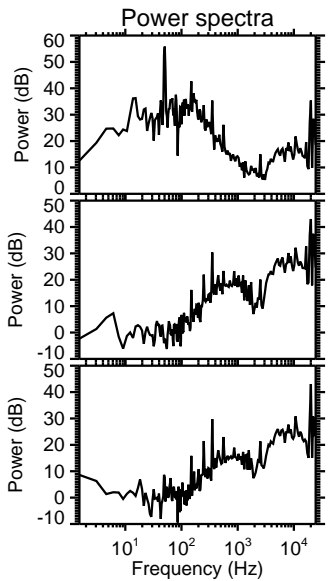
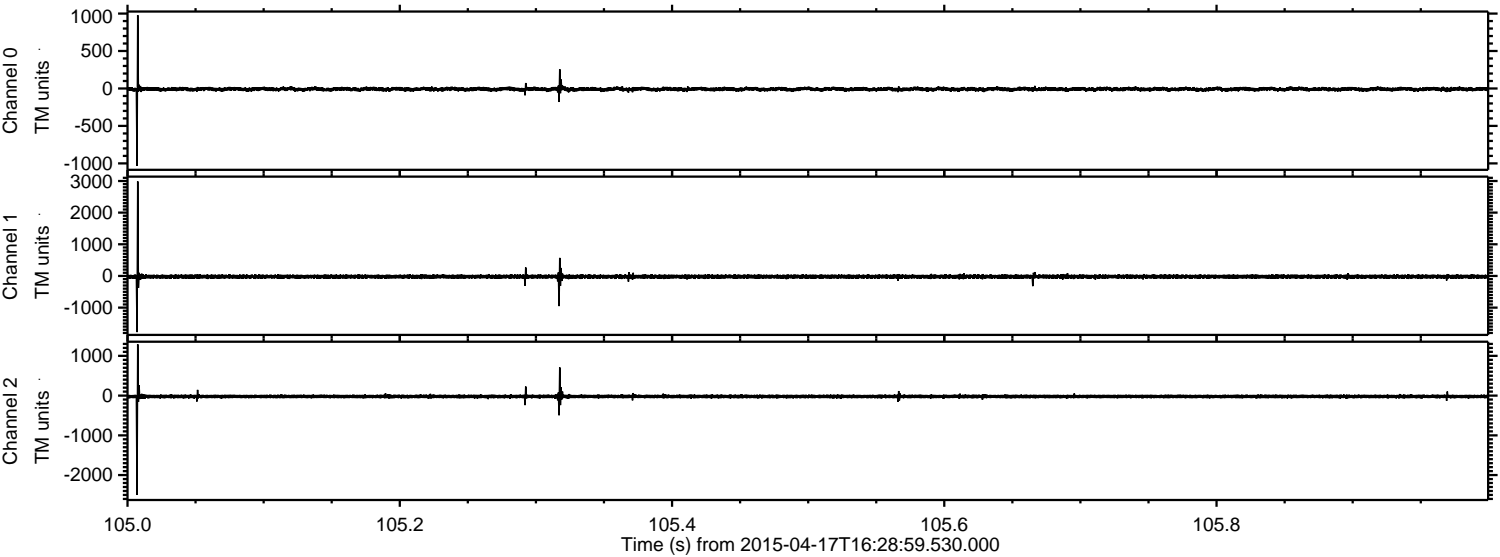

Processed Fri Apr 17 18:36:45 2015 by ELM ver.2012-10-06 from 001__elm20150417_162858__dat00.bin

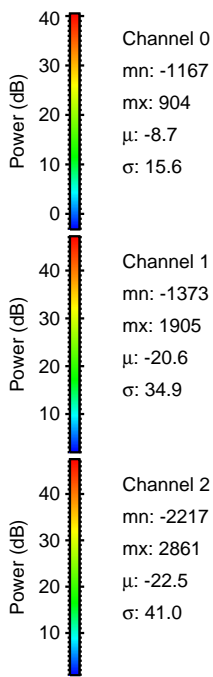
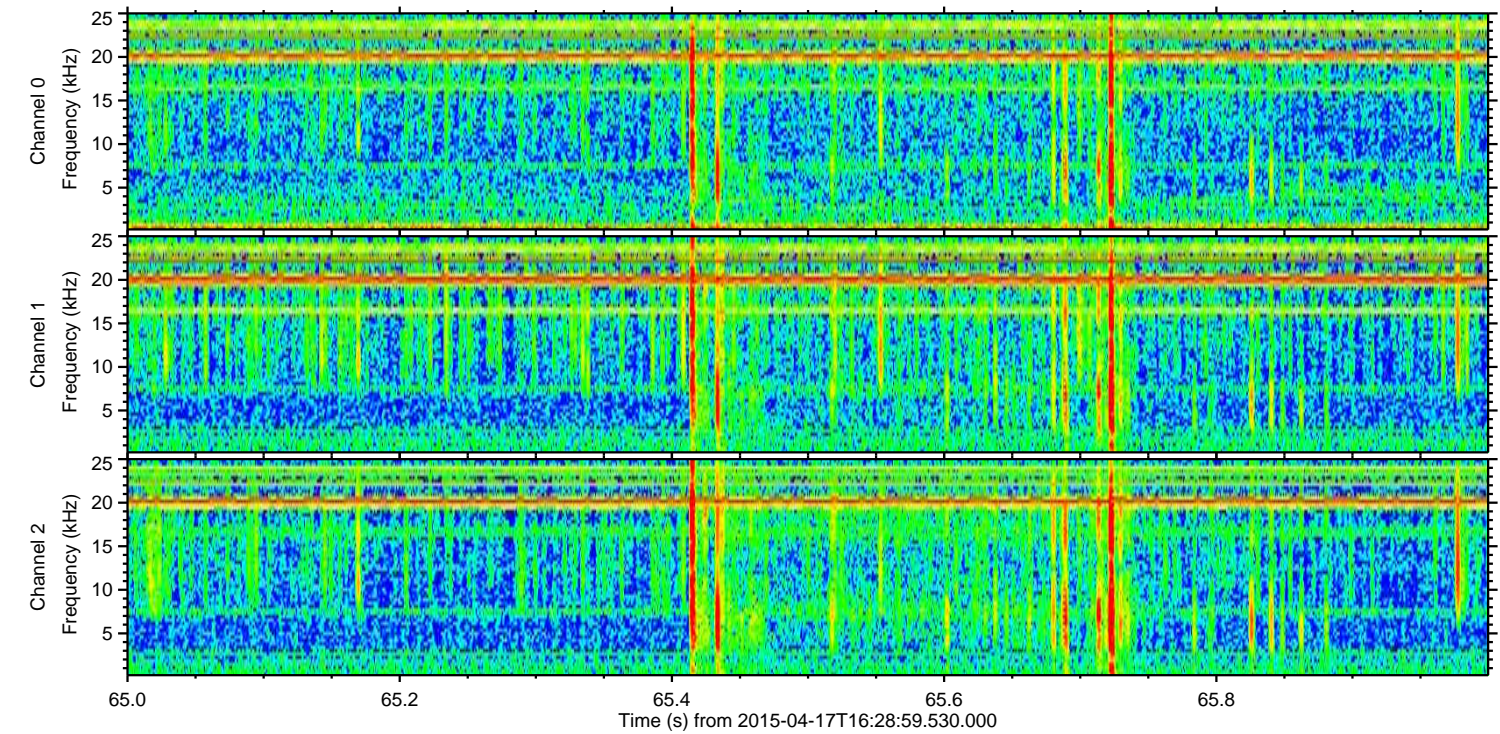
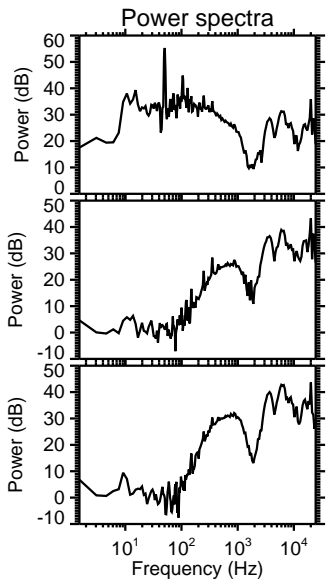
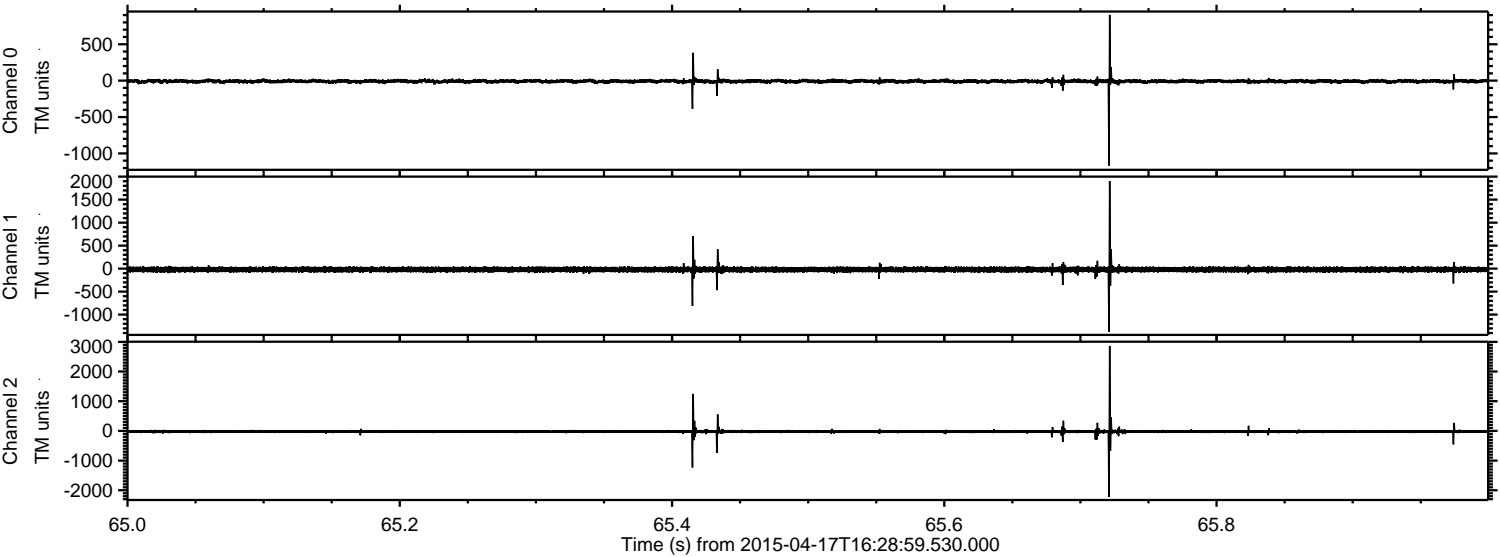

Channel 0
mn: -1167
mx: 904
 μ : -8.7
 σ : 15.6

Channel 1
mn: -1373
mx: 1905
 μ : -20.6
 σ : 34.9

Channel 2
mn: -2217
mx: 2861
 μ : -22.5
 σ : 41.0

Processed Fri Apr 17 18:36:46 2015 by ELM ver.2012-10-06 from 001__elm20150417_162858__dat00.bin

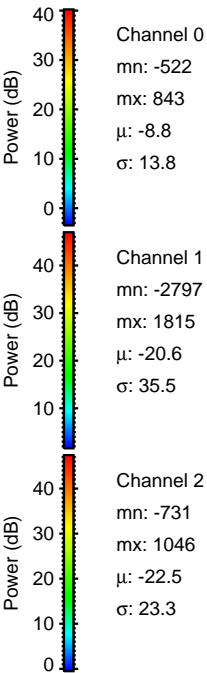
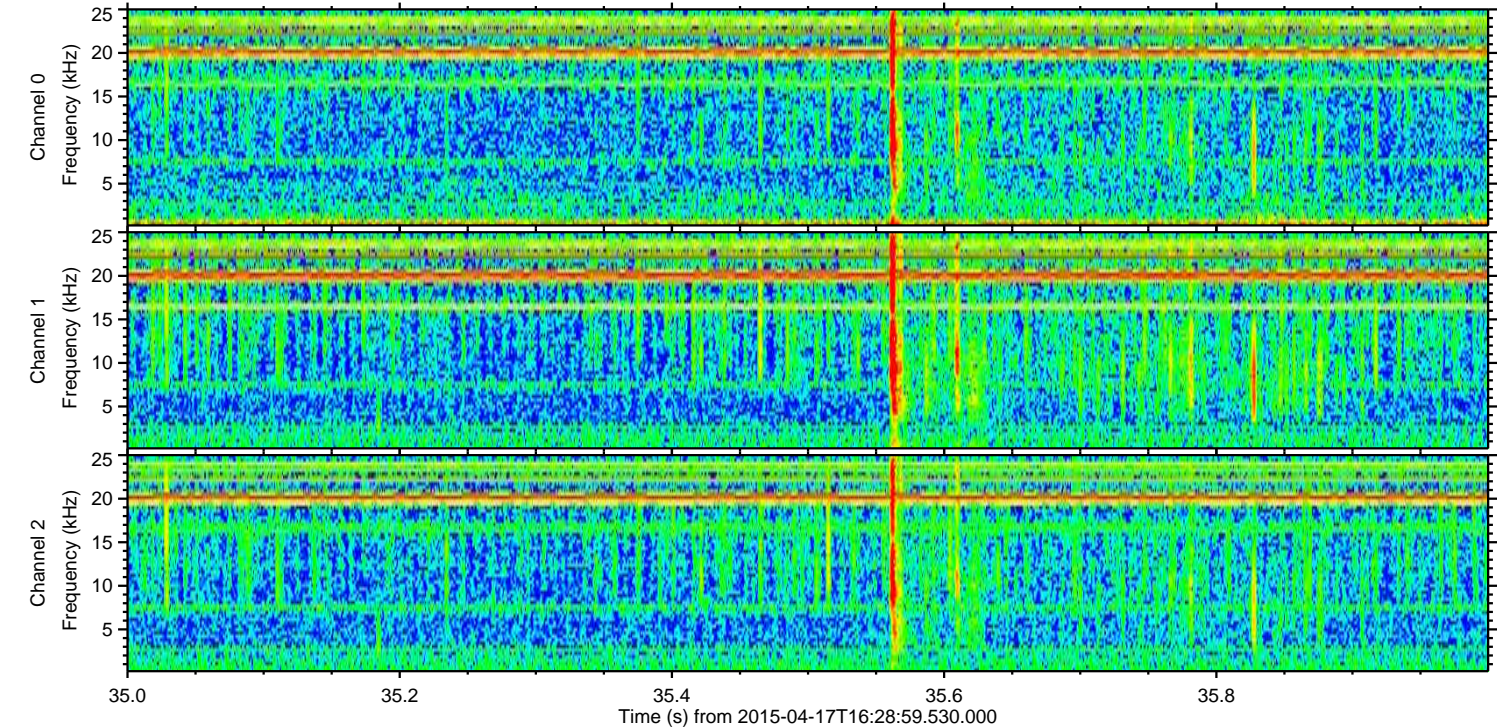
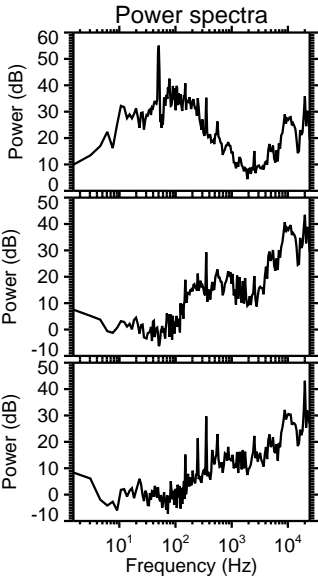
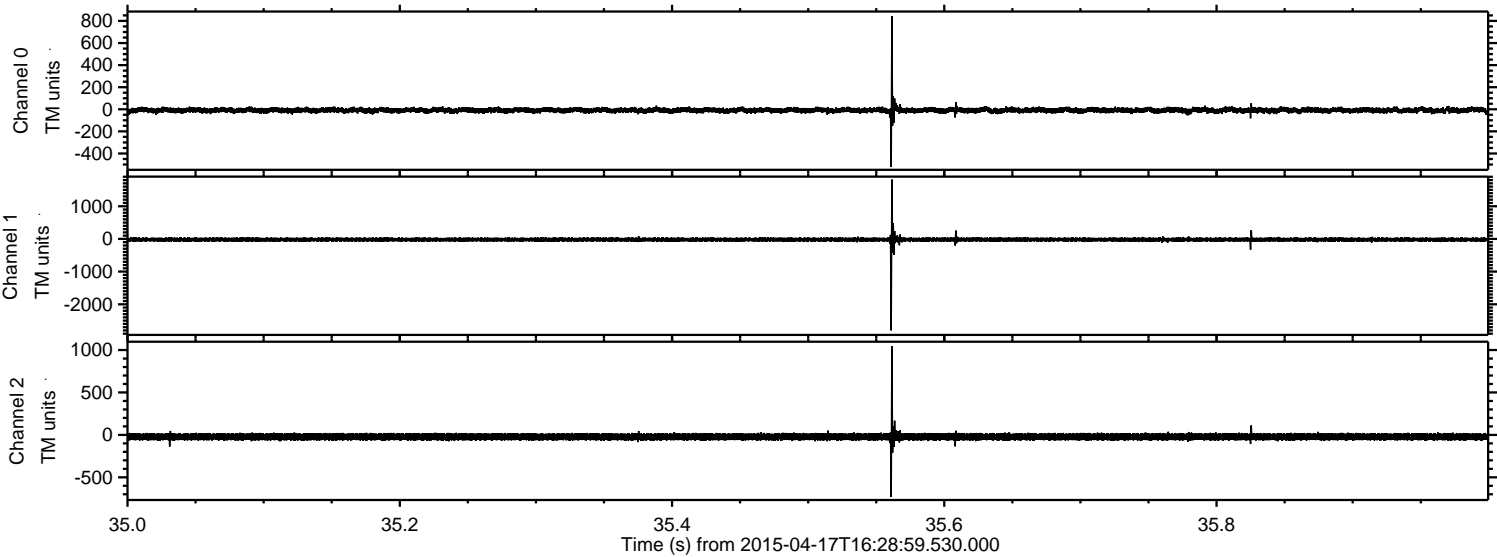

Processed Fri Apr 17 18:36:47 2015 by ELM ver.2012-10-06 from 001__elm20150417_162858__dat00.bin

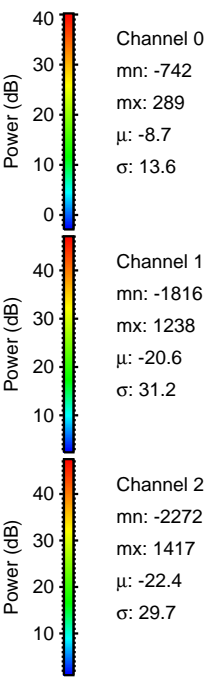
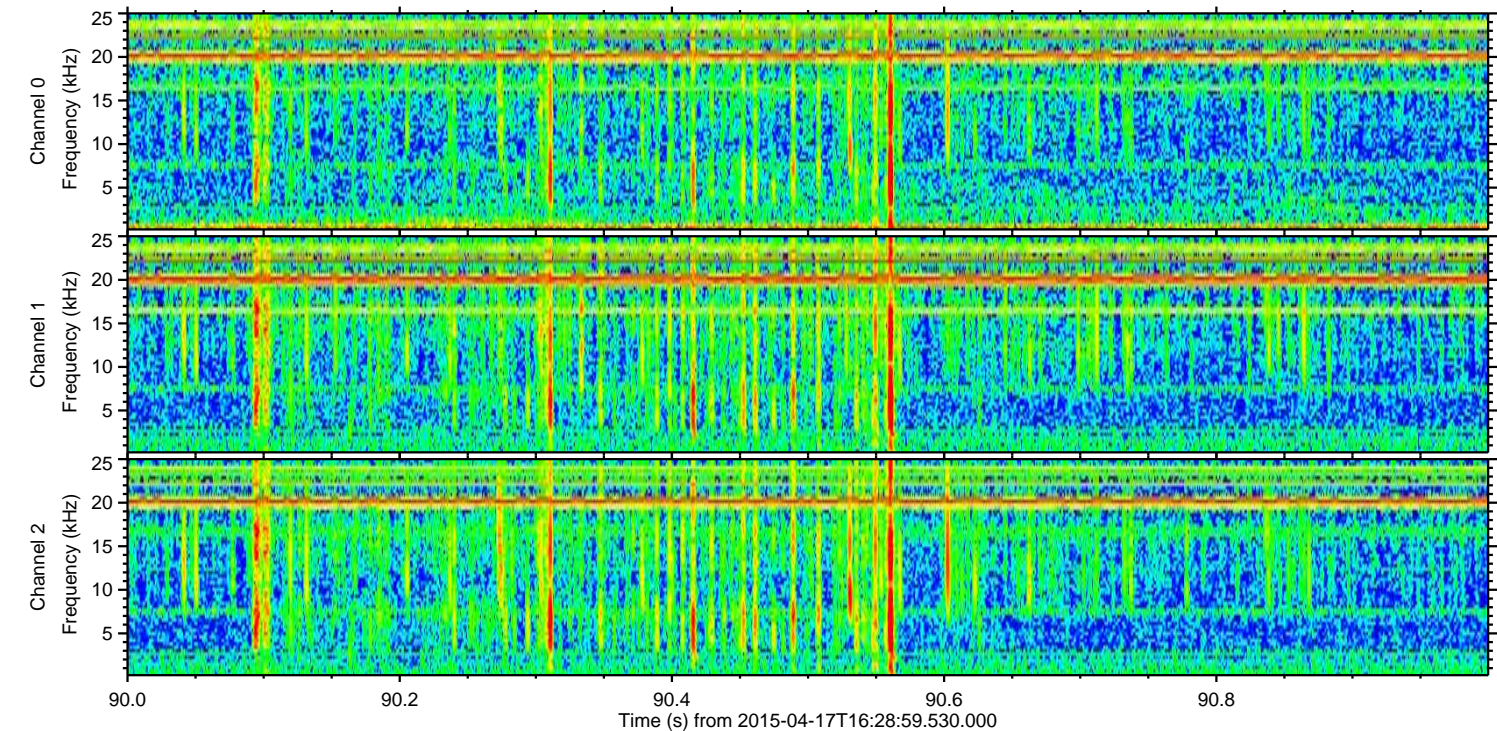
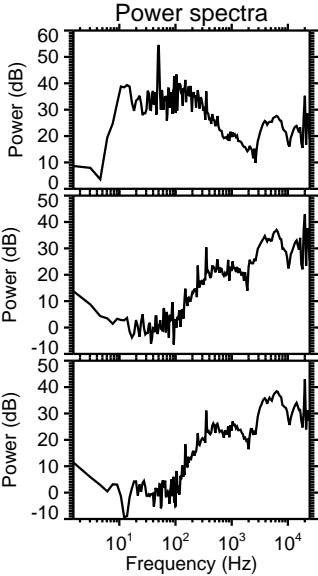
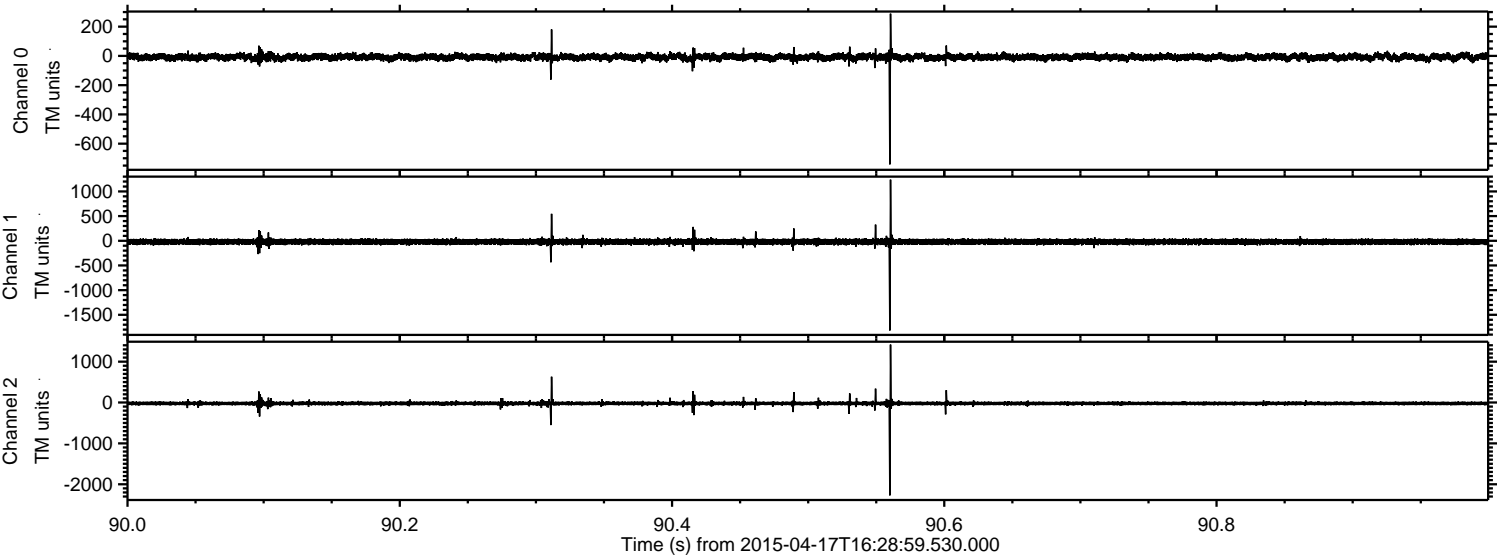

Processed Fri Apr 17 18:36:48 2015 by ELM ver.2012-10-06 from 001__elm20150417_162858__dat00.bin

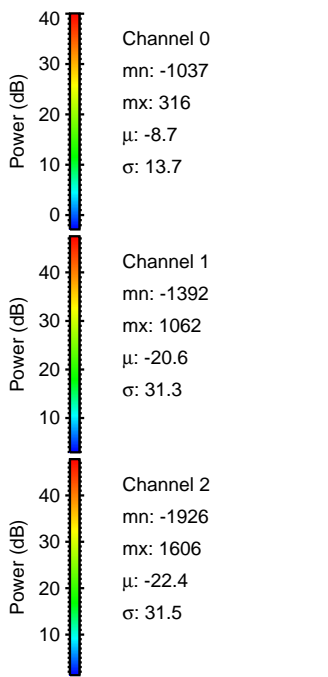
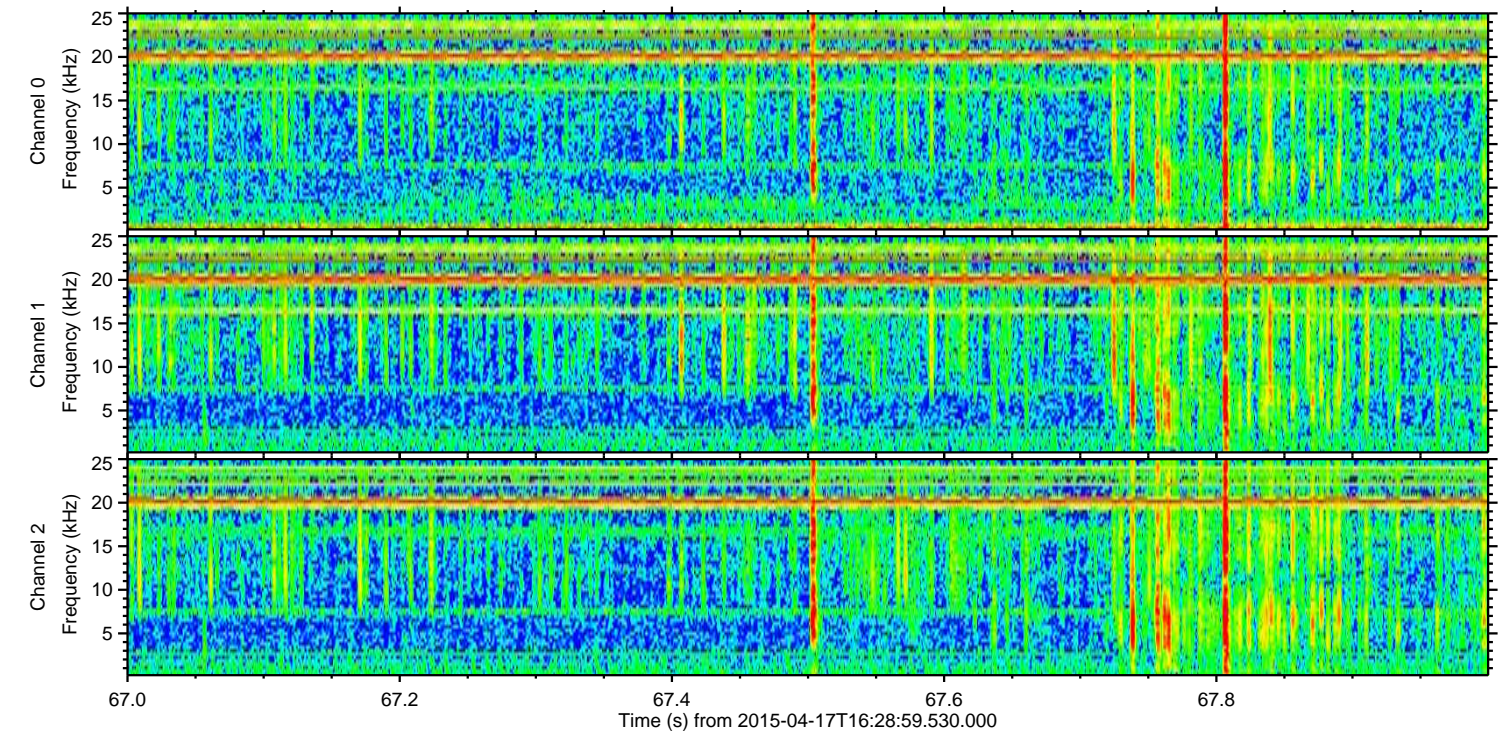
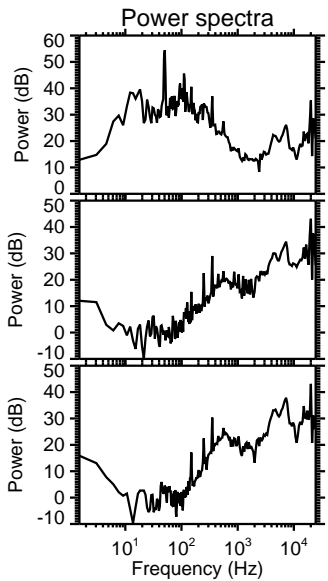
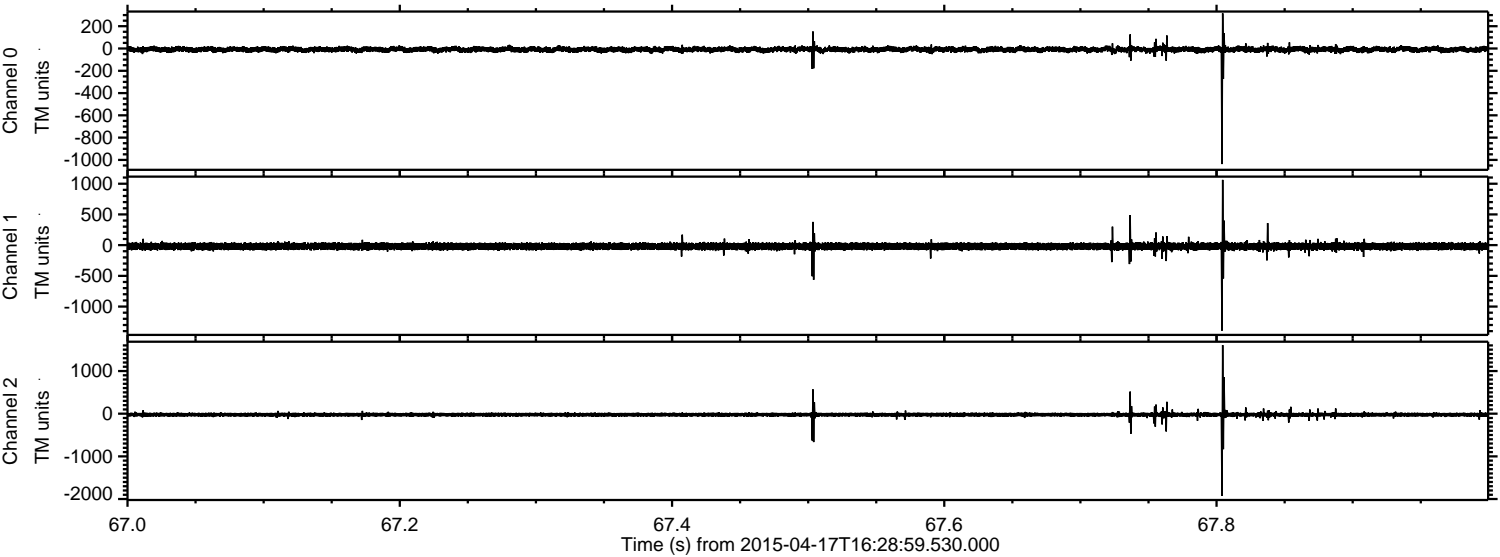

Processed Fri Apr 17 18:36:49 2015 by ELM ver.2012-10-06 from 001__elm20150417_162858__dat00.bin

