

# ELMAVAN 3D WAVEFORMS (Measured data sampled at 50 kHz) 49763 packets of 144 samples from 2015-04-17T15:23:57.686.000.

Processed Fri Apr 17 17:31:07 2015 by ELM ver.2012-10-06 from 001\_\_elm20150417\_152356\_\_dat00.bin

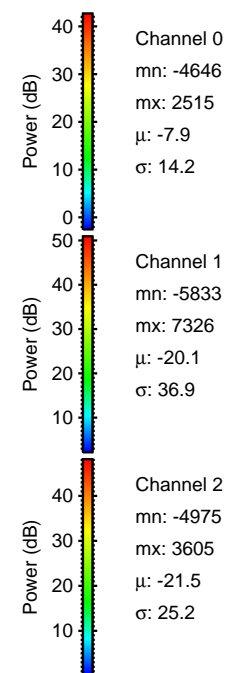

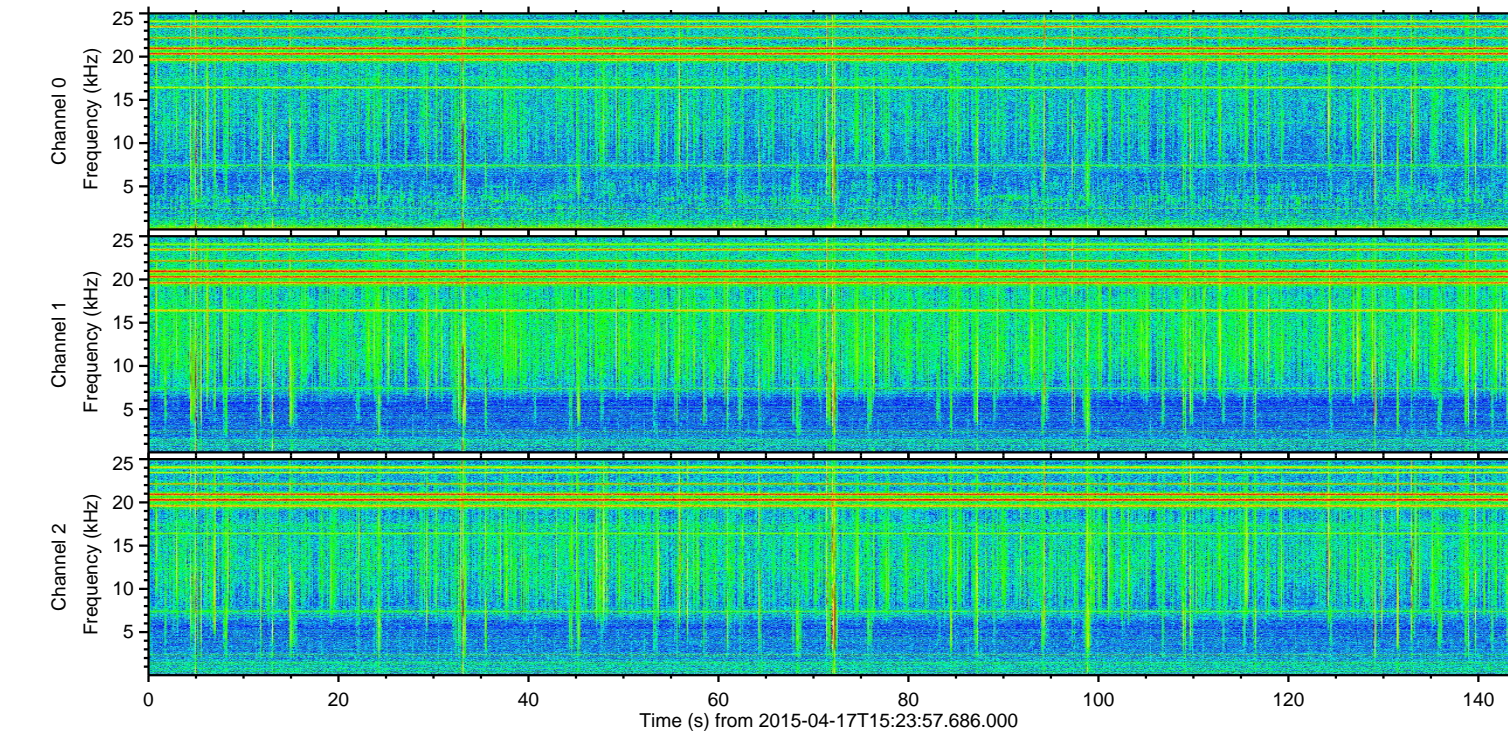
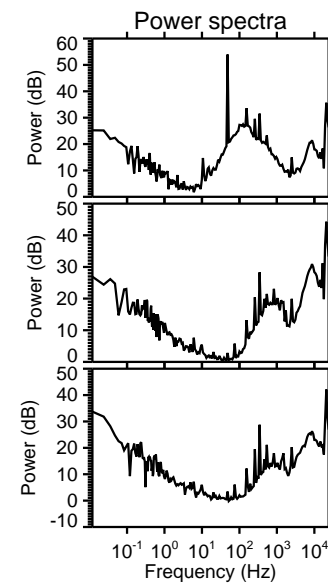
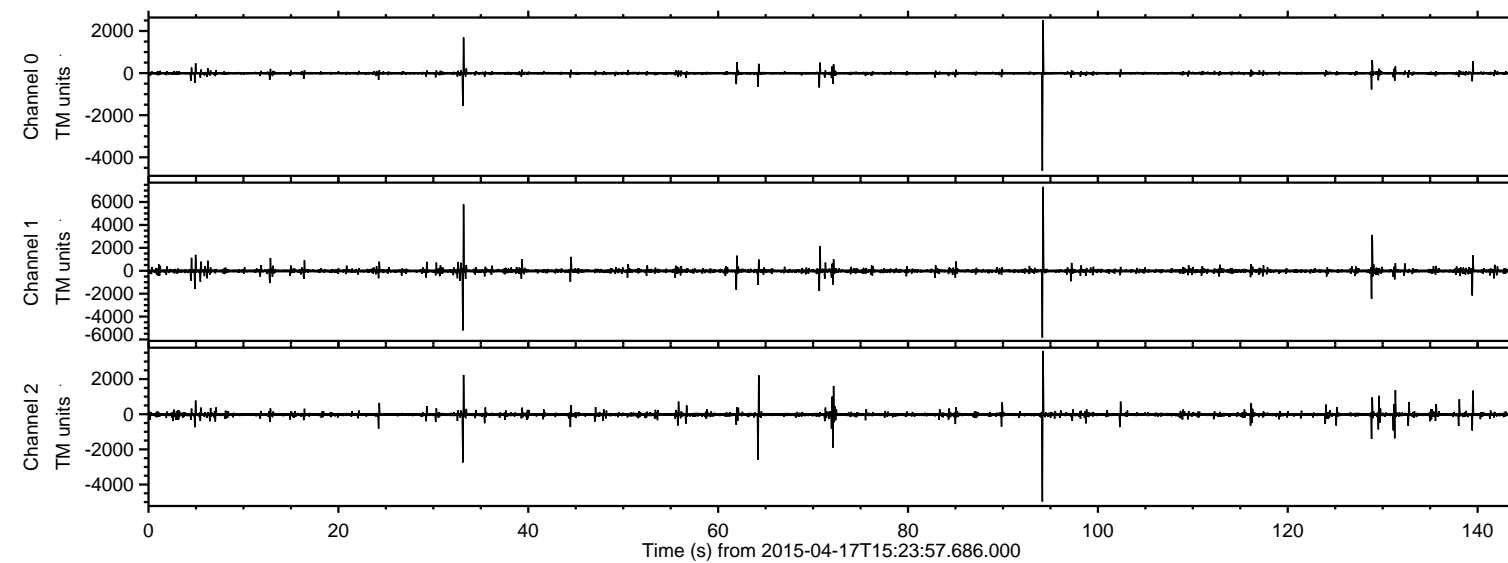

Processed Fri Apr 17 17:31:23 2015 by ELM ver.2012-10-06 from 001\_\_elm20150417\_152356\_\_dat00.bin

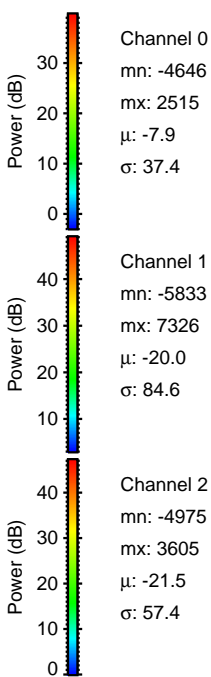
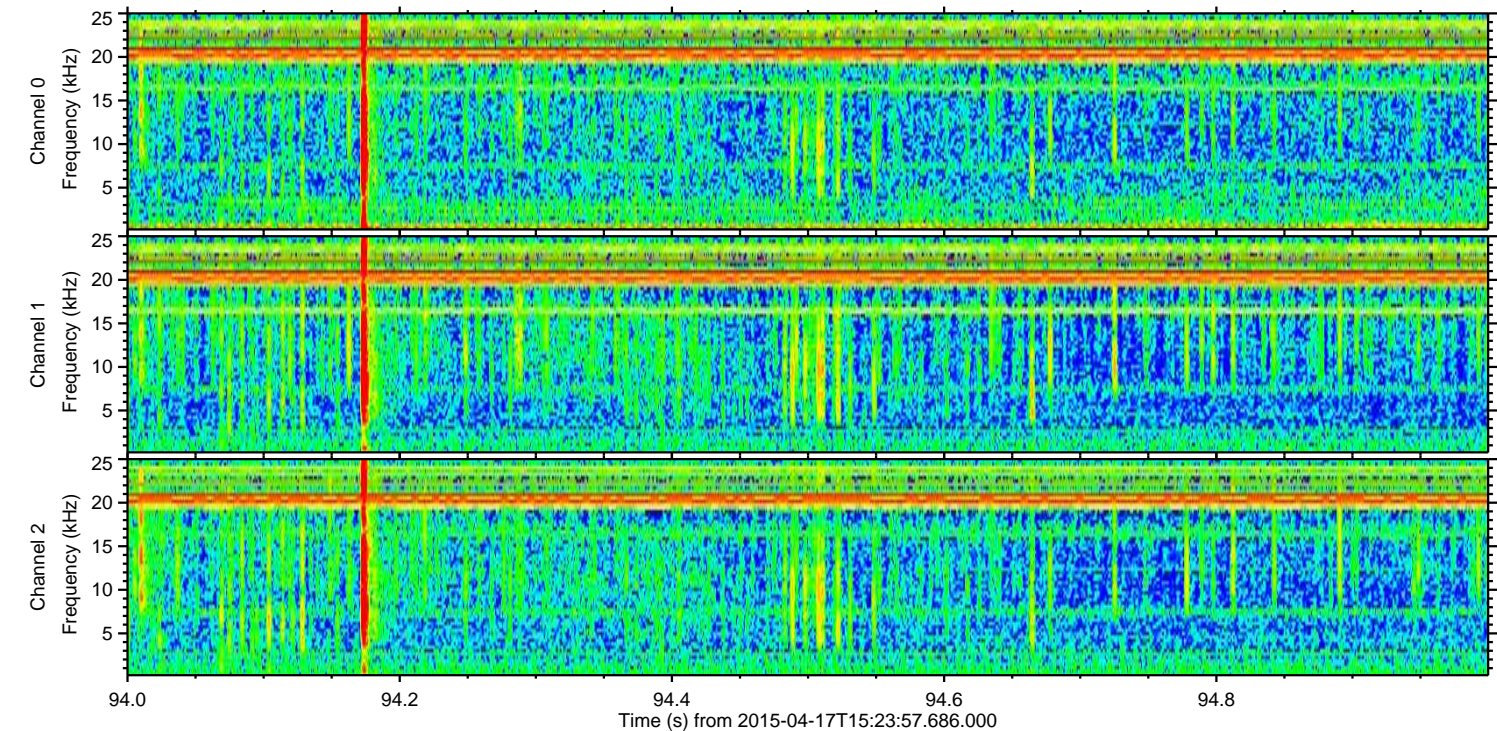
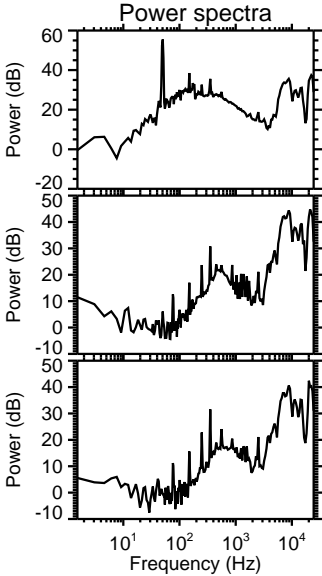
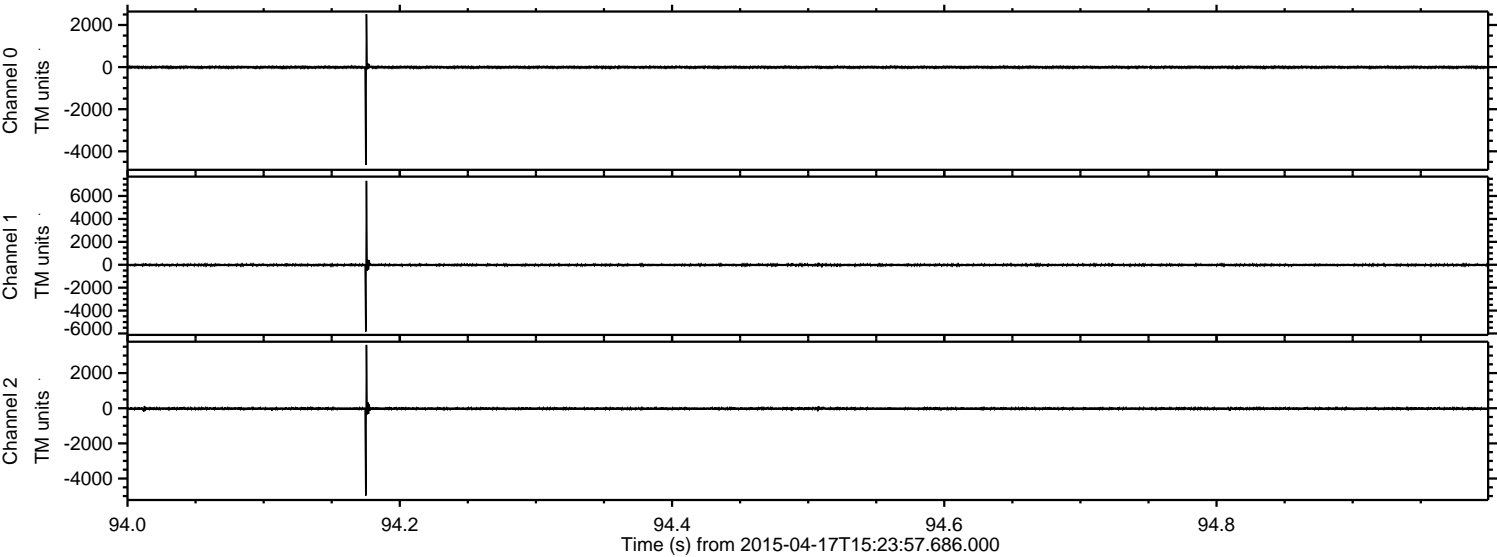



Processed Fri Apr 17 17:31:24 2015 by ELM ver.2012-10-06 from 001\_\_elm20150417\_152356\_\_dat00.bin

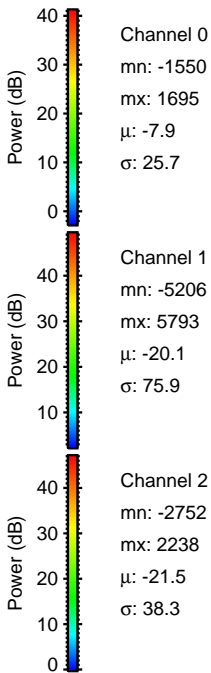
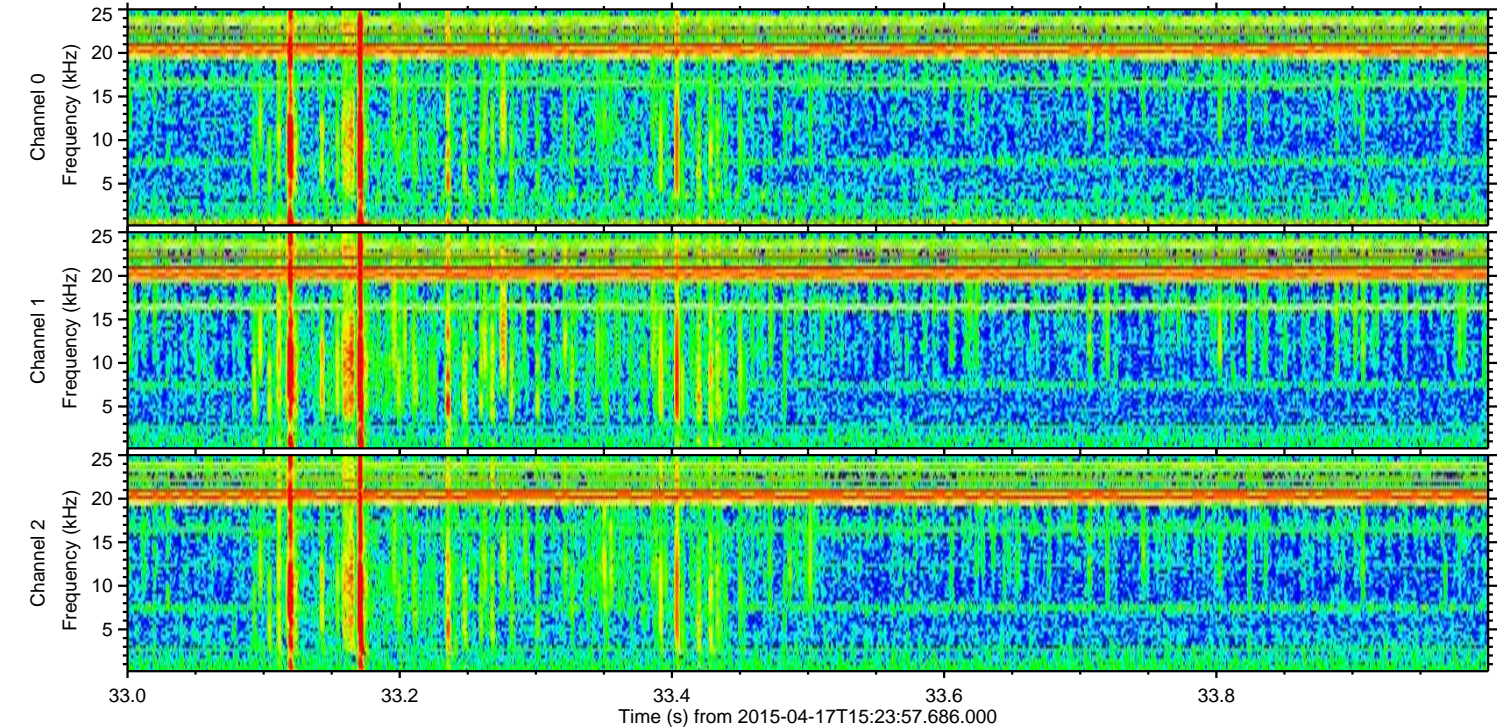
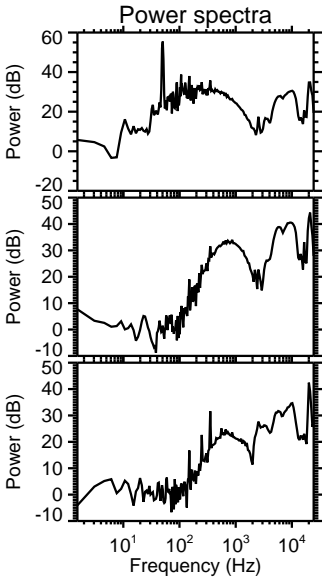
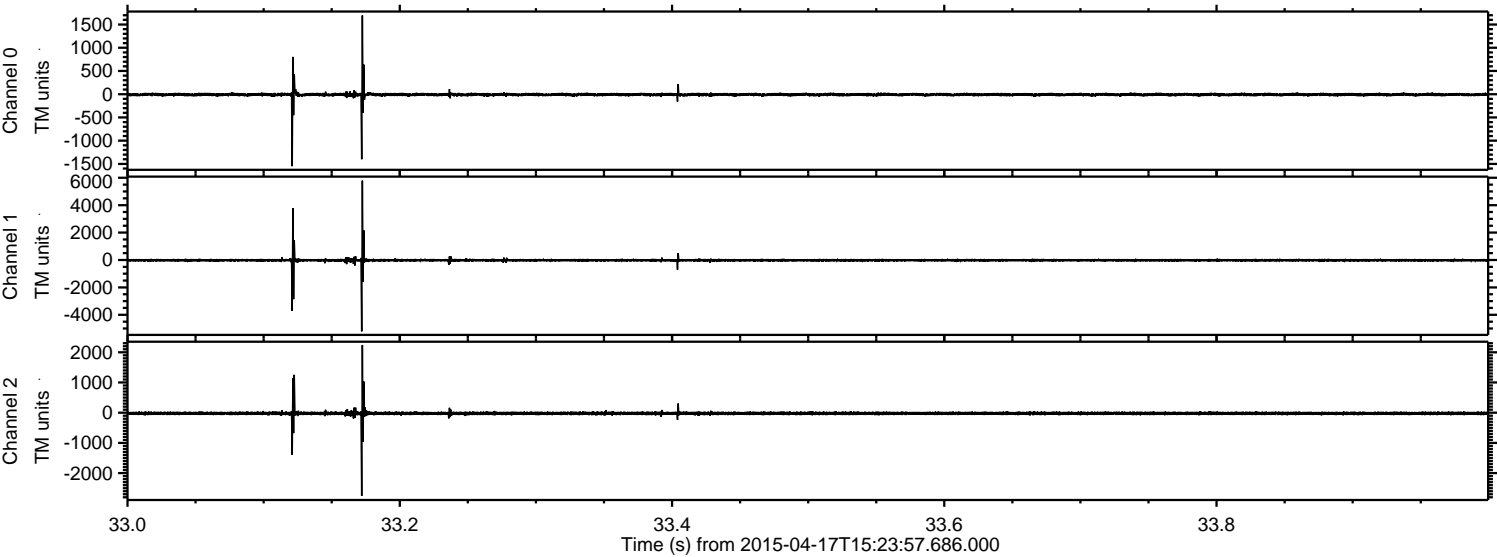



ELMAVAN 3D WAVEFORMS (Measured data sampled at 50 kHz) 49763 packets of 144 samples from 2015-04-17T15:23:57.686.000. Part 129/144

Processed Fri Apr 17 17:31:25 2015 by ELM ver.2012-10-06 from 001\_\_elm20150417\_152356\_\_dat00.bin

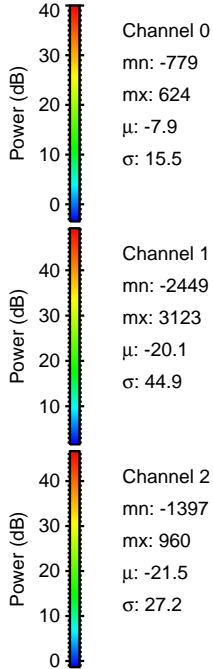
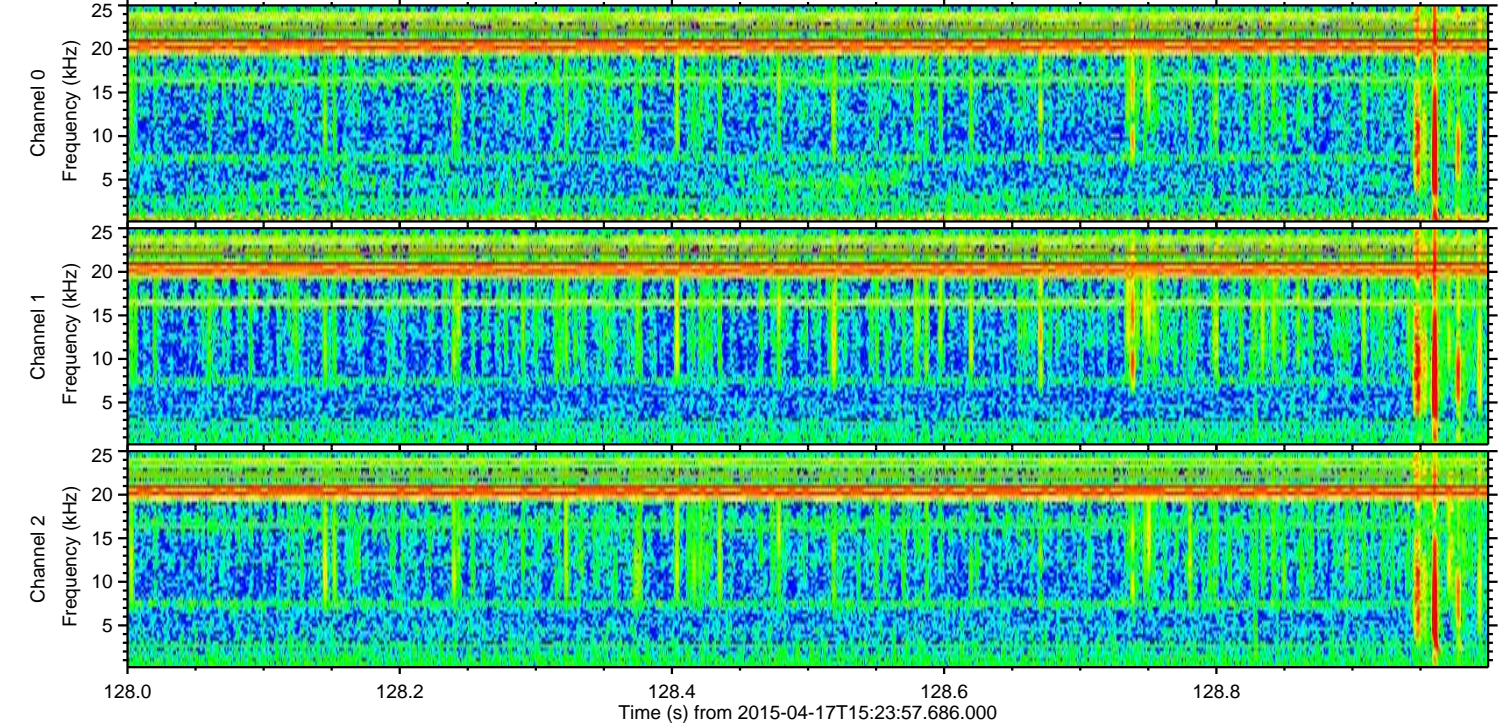
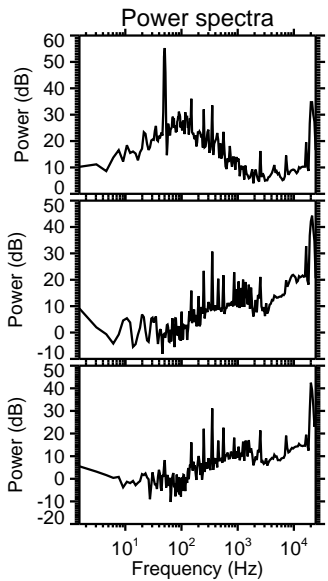
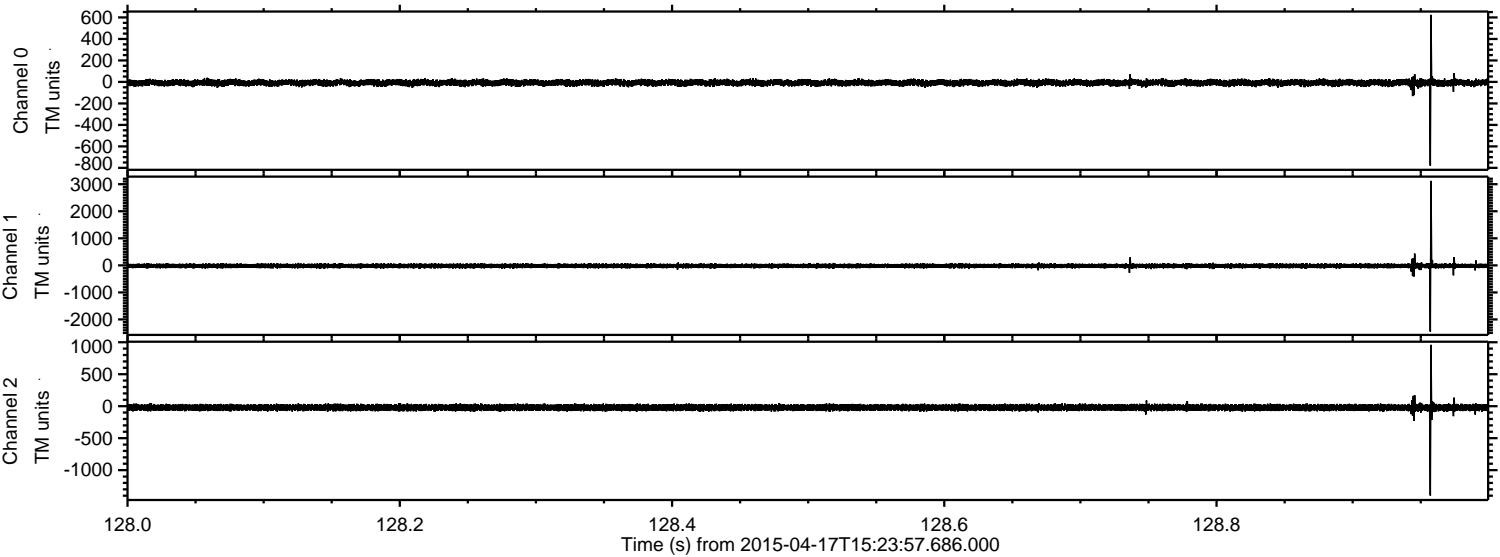



Processed Fri Apr 17 17:31:26 2015 by ELM ver.2012-10-06 from 001\_\_elm20150417\_152356\_\_dat00.bin

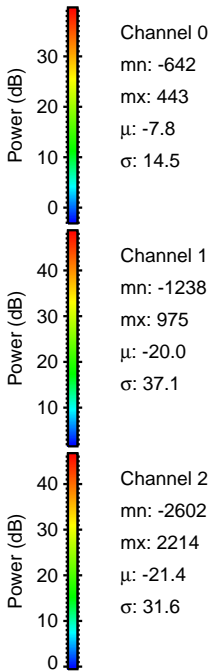
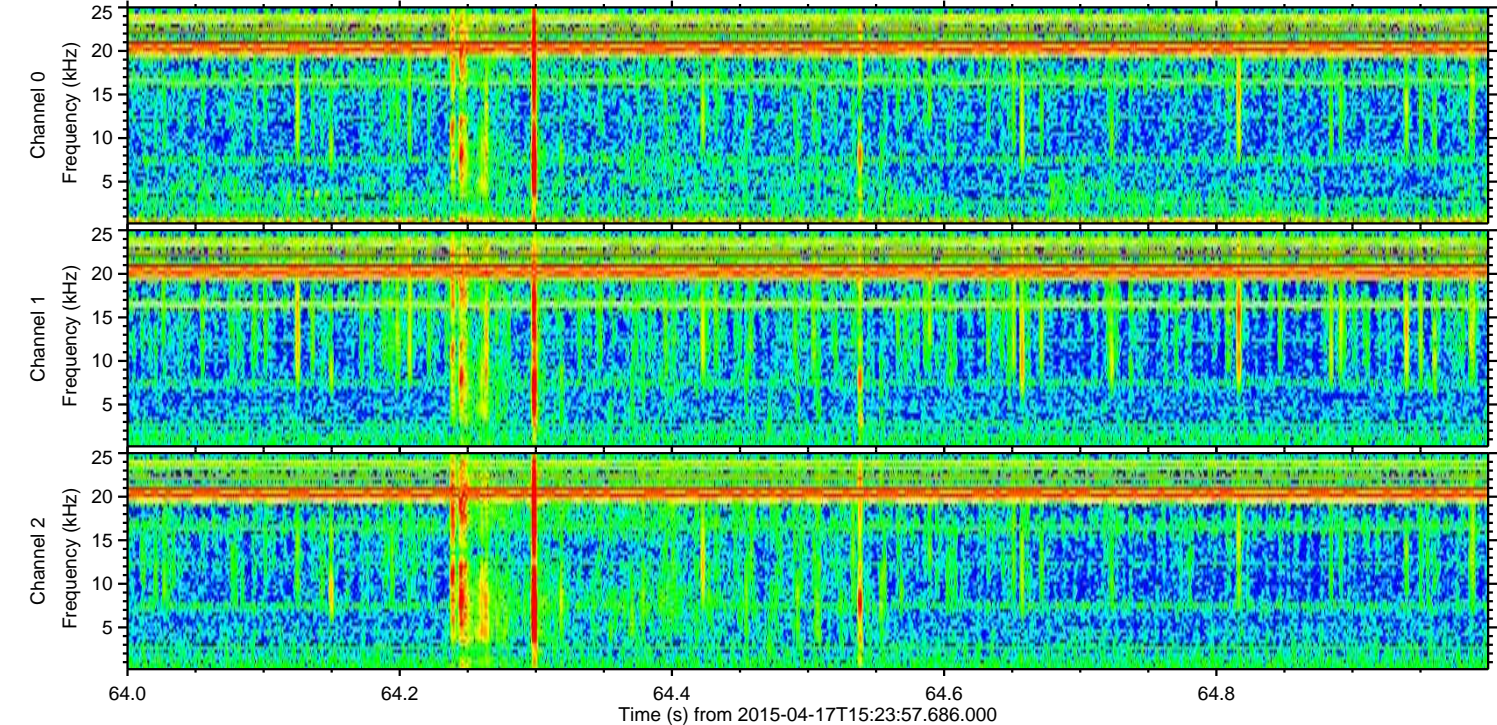
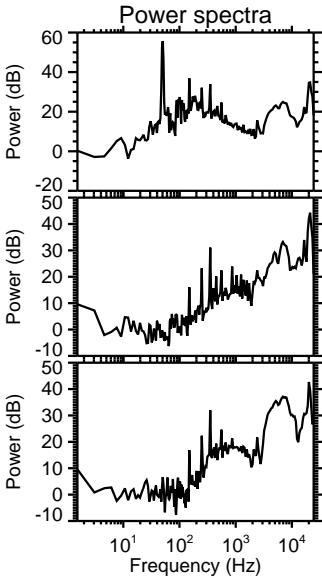
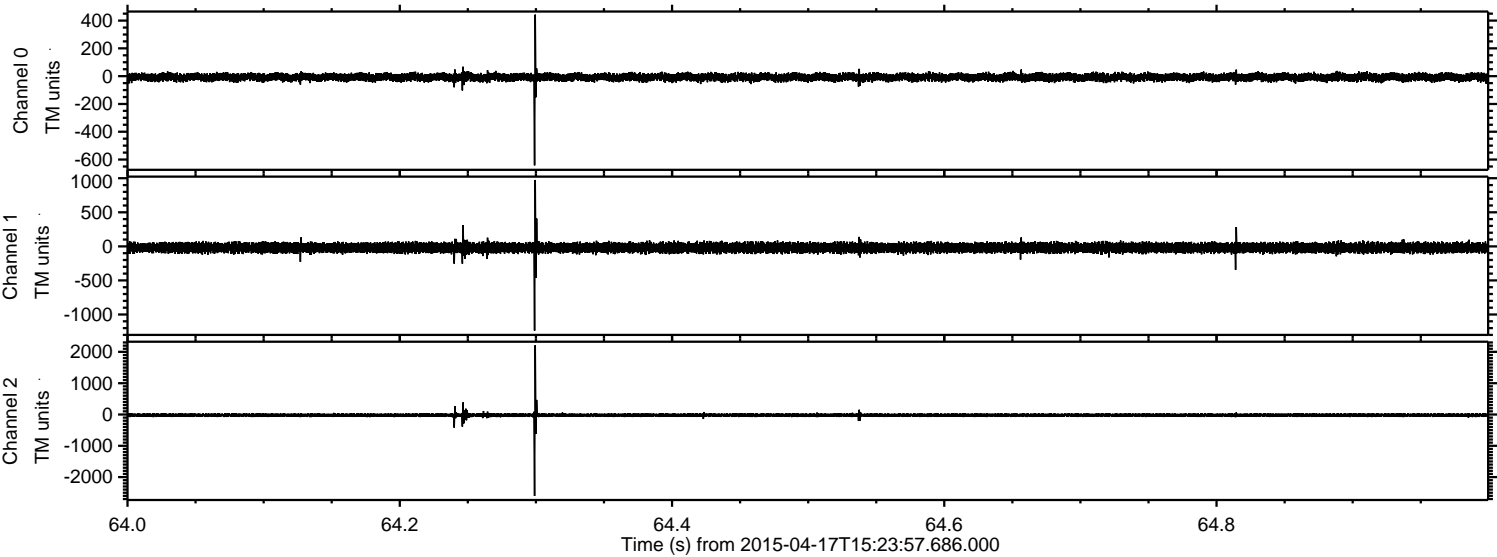



Processed Fri Apr 17 17:31:27 2015 by ELM ver.2012-10-06 from 001\_\_elm20150417\_152356\_\_dat00.bin

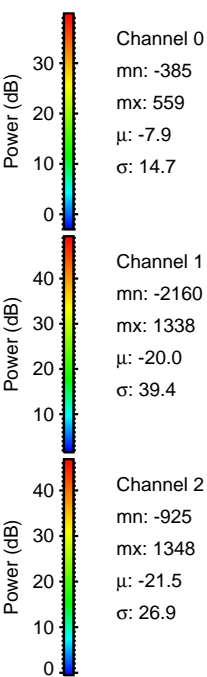
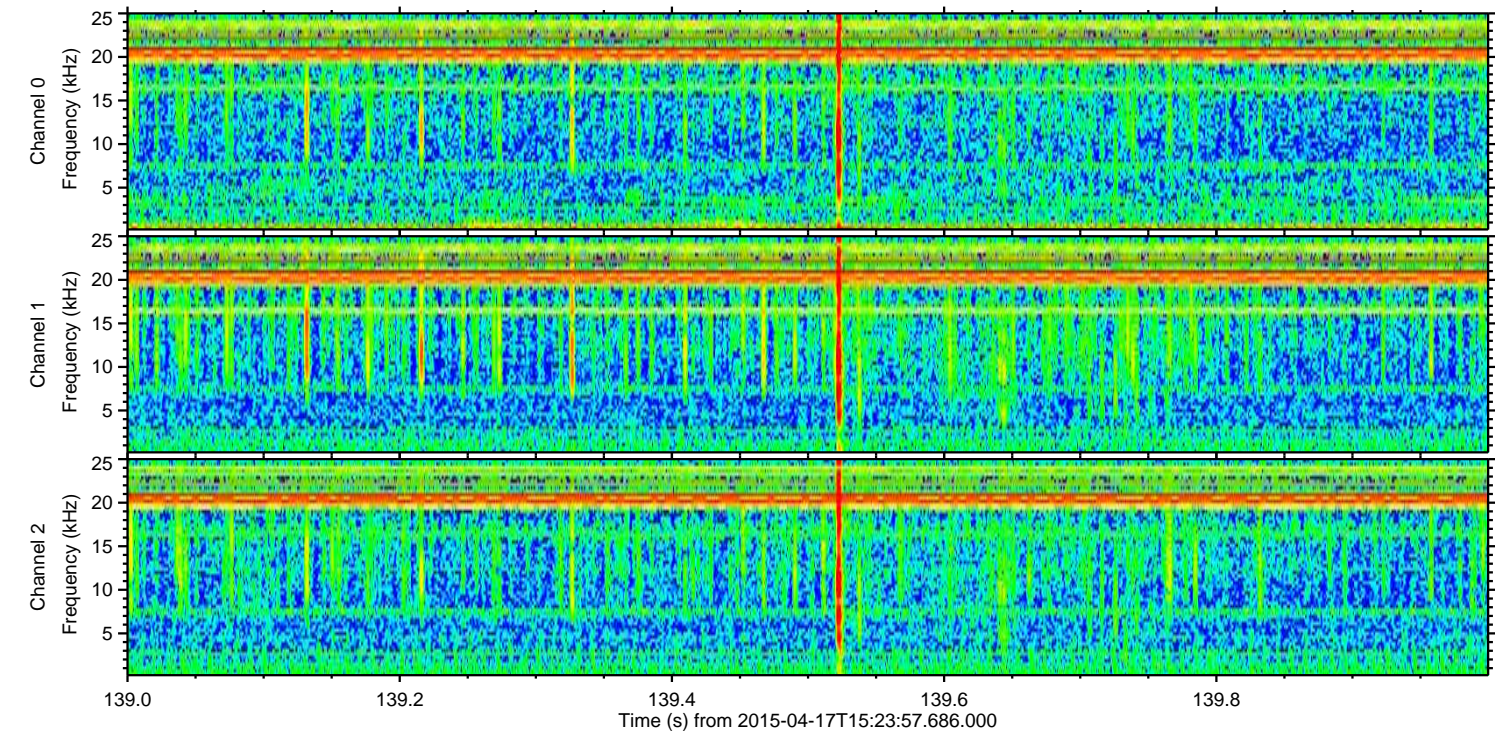
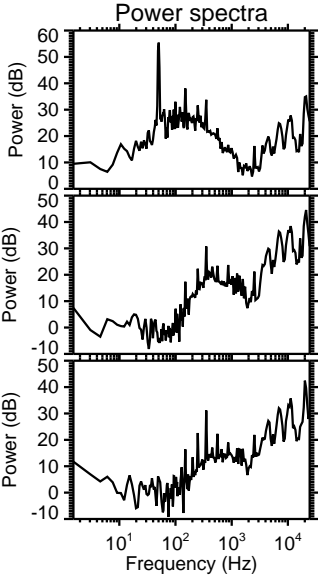
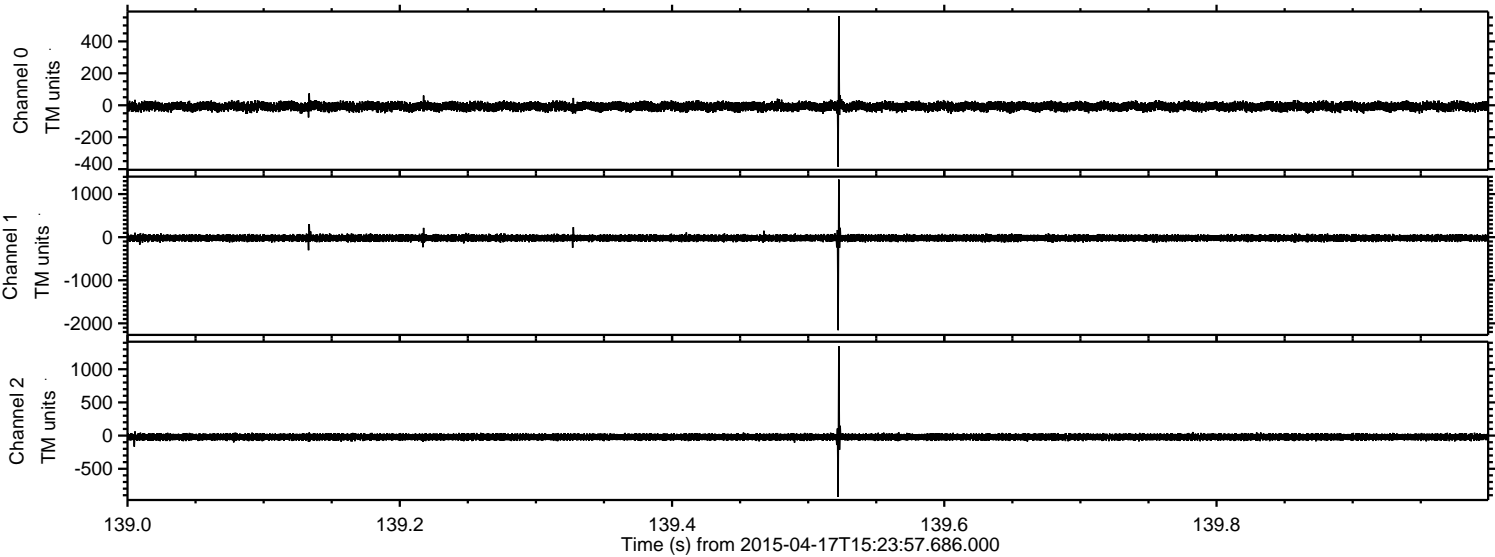

Channel 0  
mn: -385  
mx: 559  
 $\mu$ : -7.9  
 $\sigma$ : 14.7

Channel 1  
mn: -2160  
mx: 1338  
 $\mu$ : -20.0  
 $\sigma$ : 39.4

Channel 2  
mn: -925  
mx: 1348  
 $\mu$ : -21.5  
 $\sigma$ : 26.9



Processed Fri Apr 17 17:31:28 2015 by ELM ver.2012-10-06 from 001\_\_elm20150417\_152356\_\_dat00.bin

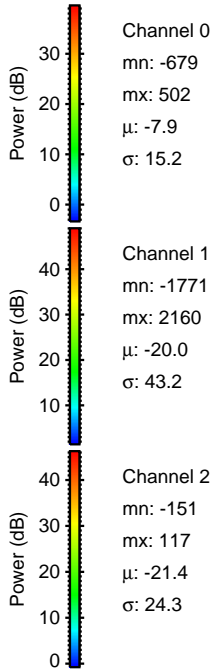
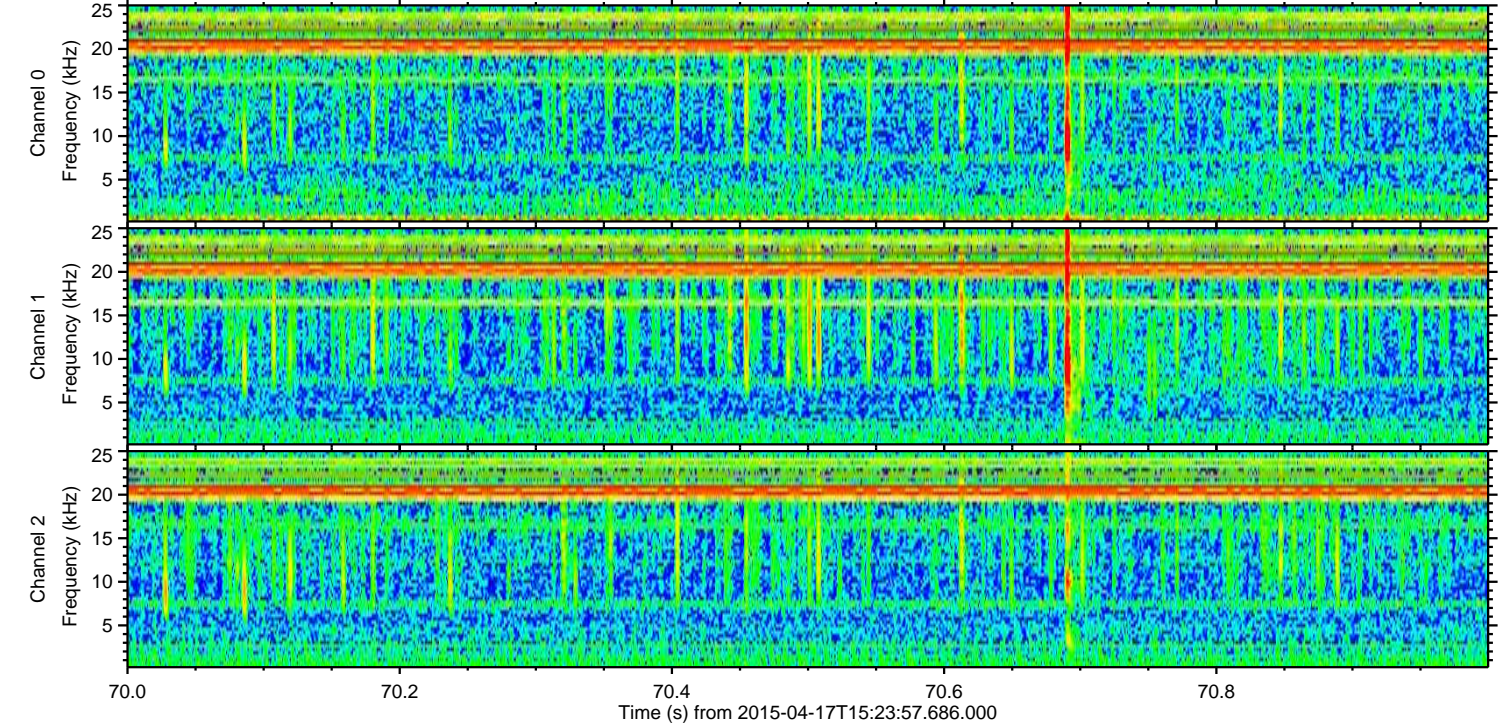
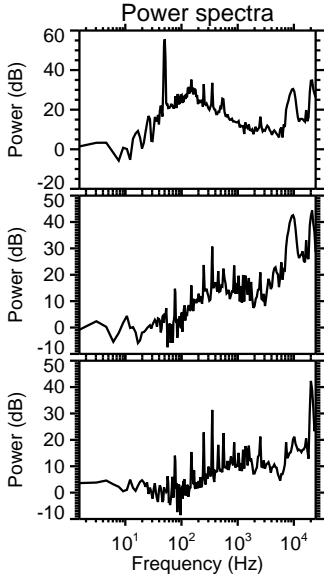
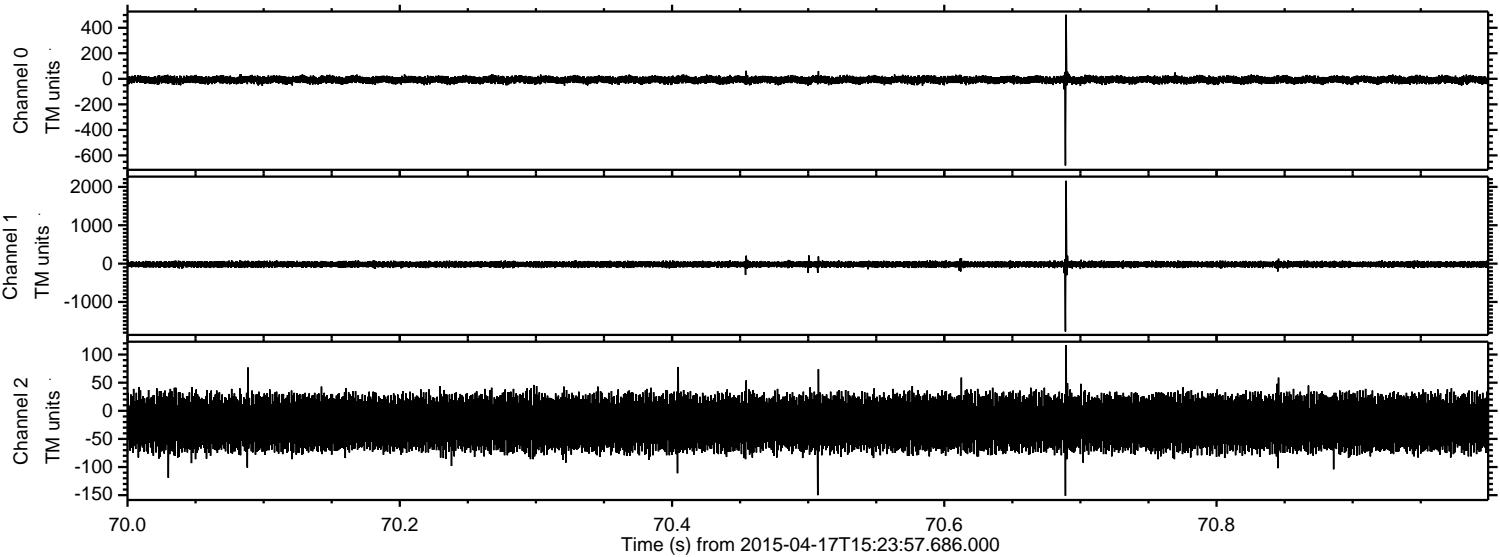



Processed Fri Apr 17 17:31:29 2015 by ELM ver.2012-10-06 from 001\_\_elm20150417\_152356\_\_dat00.bin

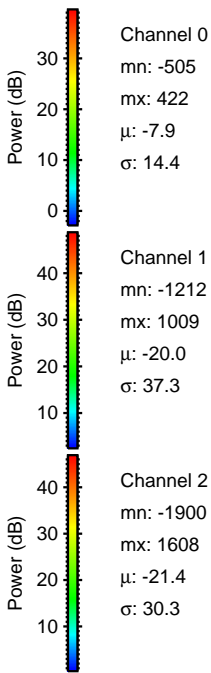
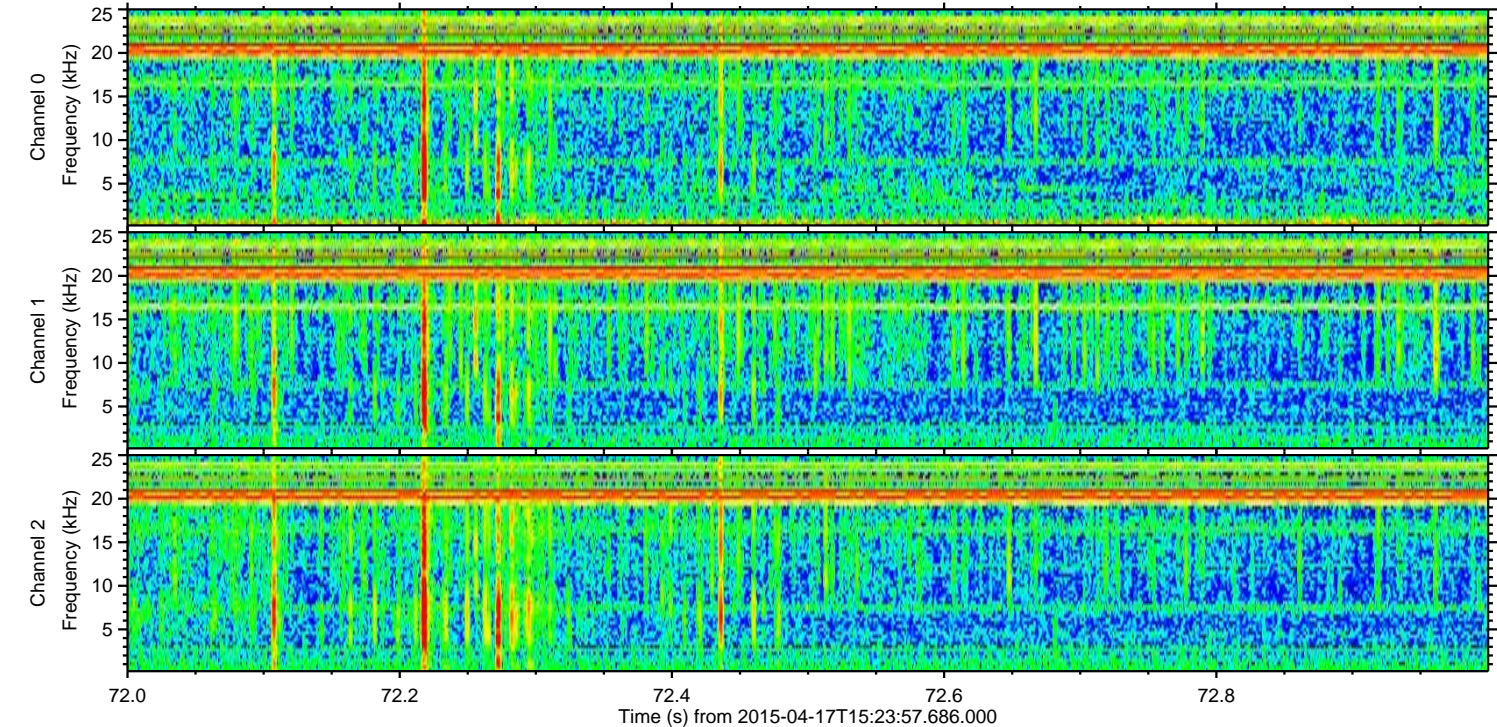
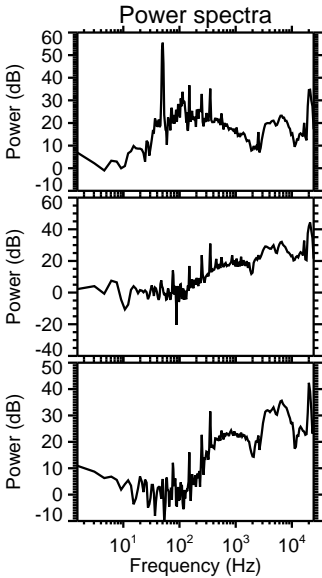
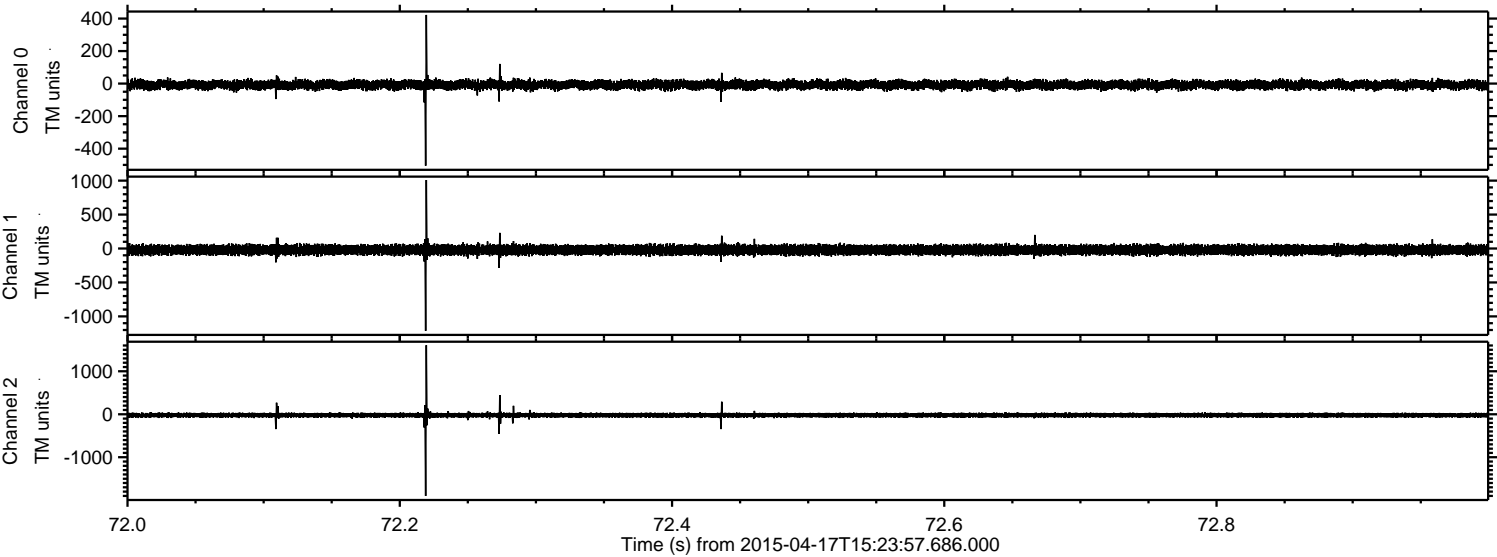



Processed Fri Apr 17 17:31:30 2015 by ELM ver.2012-10-06 from 001\_\_elm20150417\_152356\_\_dat00.bin

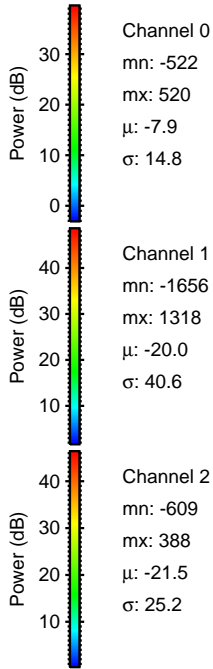
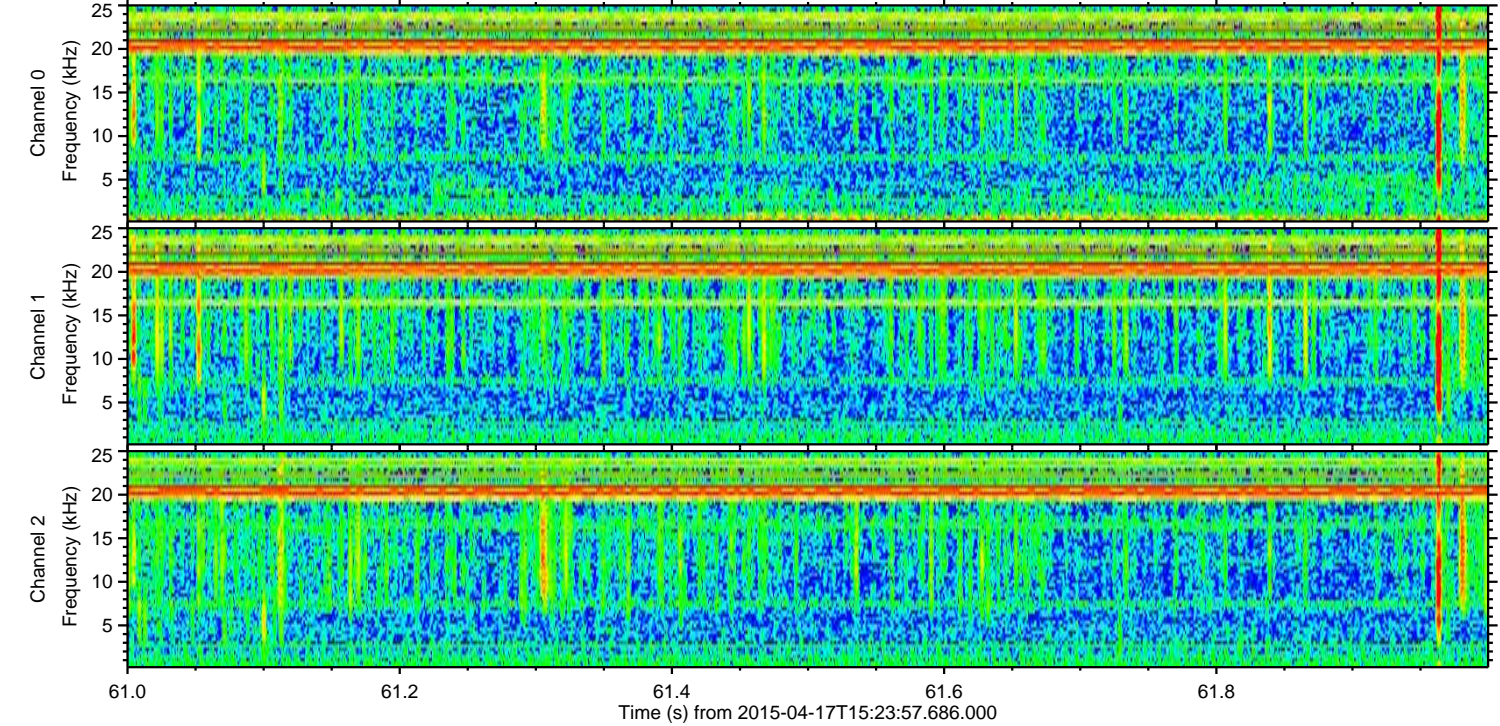
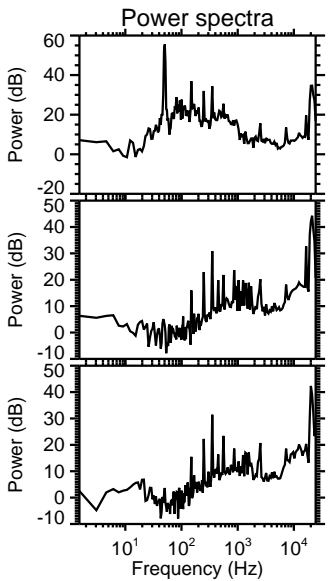
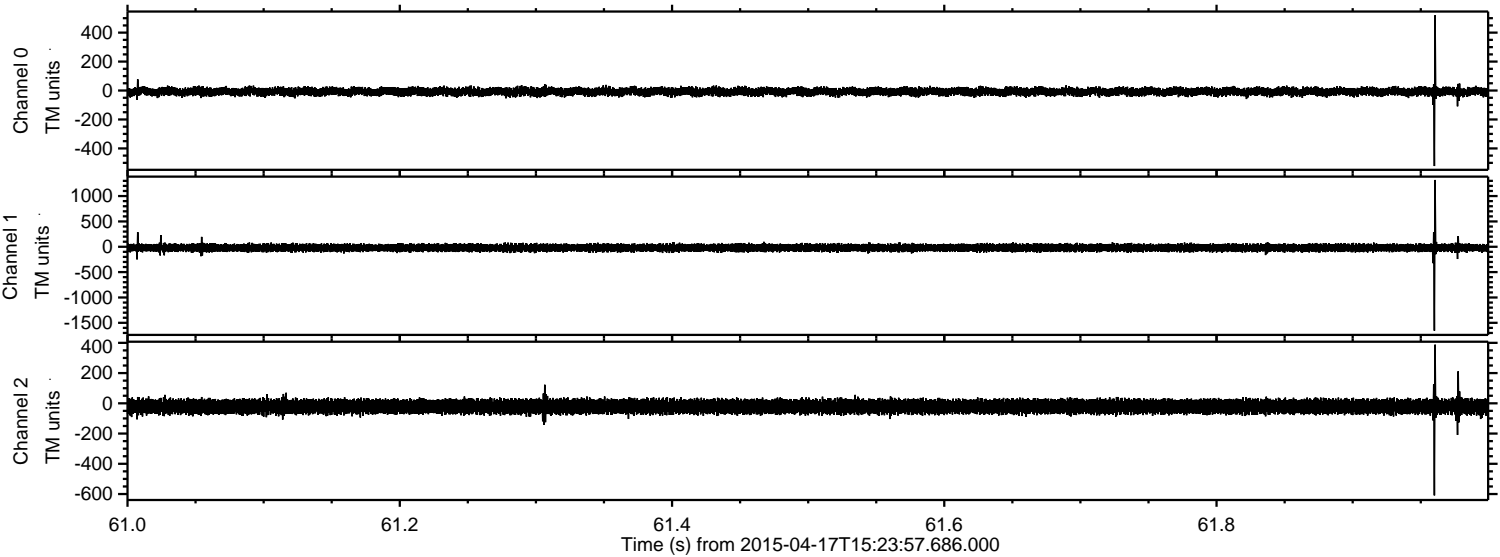

Channel 0  
mn: -522  
mx: 520  
 $\mu$ : -7.9  
 $\sigma$ : 14.8

Channel 1  
mn: -1656  
mx: 1318  
 $\mu$ : -20.0  
 $\sigma$ : 40.6

Channel 2  
mn: -609  
mx: 388  
 $\mu$ : -21.5  
 $\sigma$ : 25.2



Processed Fri Apr 17 17:31:31 2015 by ELM ver.2012-10-06 from 001\_\_elm20150417\_152356\_\_dat00.bin

